

ENVIRONMENTAL REVIEW SOUTH MUNCIE INDUSTRIAL CENTER

MUNCIE, DELAWARE COUNTY, INDIANA 47303
MUNDELL PROJECT NO. M20005
JULY 31, 2020

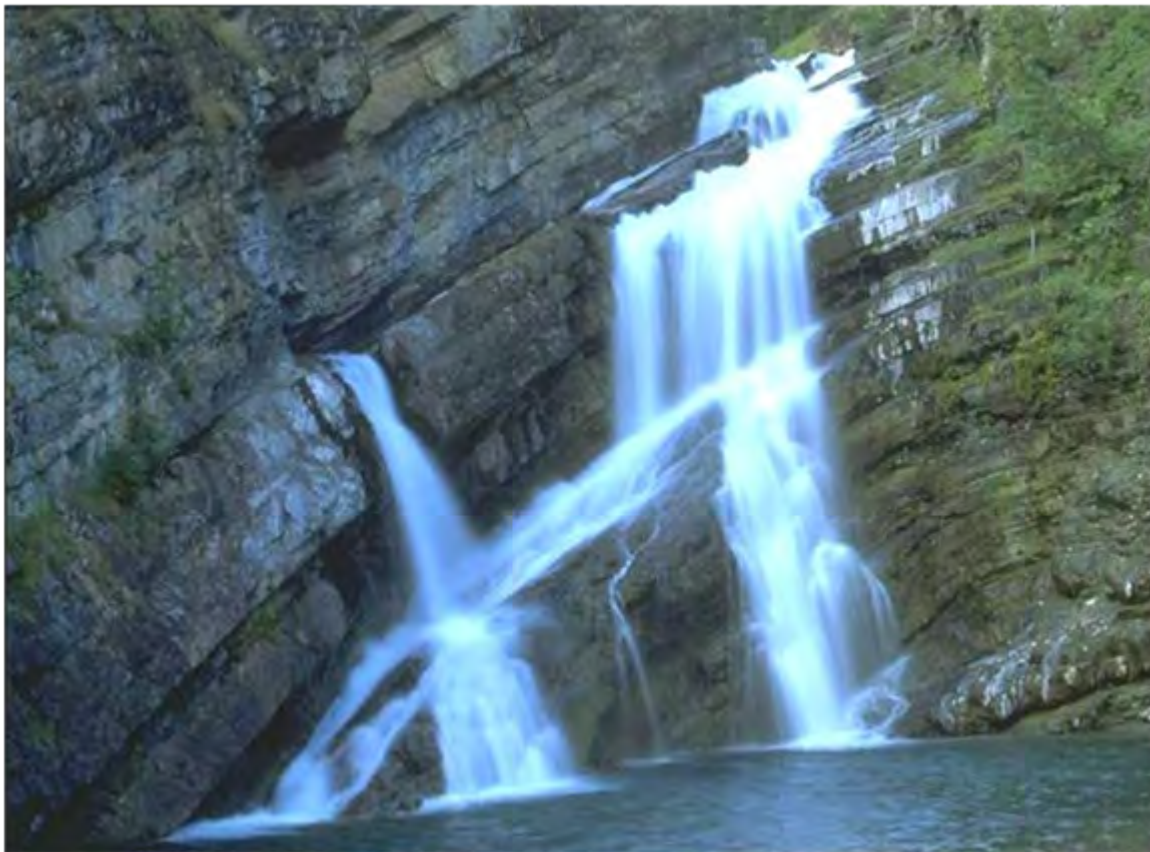

*110 South Downey Avenue
Indianapolis, Indiana 46219-6406
317-630-9060, fax 317-630-9065
info@MundellAssociates.com*

ENVIRONMENTAL REVIEW SOUTH MUNCIE INDUSTRIAL CENTER

MUNCIE, DELAWARE COUNTY, INDIANA 47303

Prepared for:

Mr. Brad Bookout
Director of Municipal & Economic Affairs
Delaware County Redevelopment Commission
1208 West White River boulevard, Suite 136
Muncie, IN 47303

July 31, 2020

Prepared by:

MUNDELL & ASSOCIATES, INC.

110 South Downey Avenue
Indianapolis, Indiana 46219-6406
317-630-9060, fax 317-630-9065
www.MundellAssociates.com

ANY UNAUTHORIZED DISSEMINATION OR REUSE OF THIS DOCUMENT WILL BE AT THE USER'S SOLE RISK AND WITH THE CONDITION THAT MUNDELL & ASSOCIATES, INC. BE HELD HARMLESS FROM ANY AND ALL CLAIMS FOR LOSSES OR DAMAGES AND EXPENSES ARISING OUT OF OR RESULTING FROM SUCH UNAUTHORIZED DISCLOSURE OR REUSE.





110 South Downey Avenue, Indianapolis, Indiana 46219-6406
Telephone 317-630-9060, Facsimile 317-630-9065
www.MUNDELLAssociates.com

July 31, 2020

Mr. Brad Bookout
Director of Municipal & Economic Affairs
Delaware County Redevelopment Commission
1208 West White River Boulevard, Suite 136
Muncie, IN 47303

RE: Environmental Review
South Muncie Industrial Center
Muncie, Delaware County, IN
MUNDELL Project No. M20005

Dear Mr. Bookout:

Mundell & Associates, Inc. (MUNDELL) has completed the attached Environmental Review for the above-referenced Study Area in accordance with MUNDELL Proposal No. P20001. This environmental review includes the results of our visual Study Area reconnaissance; a review of historical ownership and land use records; a review of environmental assessments and regulatory filings associated with the Study Area; and interviews with local citizens familiar with the Study Area. Based on these findings, MUNDELL identified and evaluated contaminants of concern relative to the Study Area, and possible exposure pathways in the surrounding area. As a result, a Study Area Sampling and Analysis Plan (SAP) was developed and the results are presented herein.

We appreciate the opportunity to provide you with this report and look forward to working with you on future projects. In the meantime, if there are any questions regarding the information contained in this letter, or if we can be of further assistance, please contact MUNDELL at (317) 630-9060 or jmundell@MundellAssociates.com.

Sincerely,
MUNDELL & ASSOCIATES, INC.

A handwritten signature in black ink that reads "Luke Johnstone".

Luke Johnstone, E.I.T.
Staff Environmental Engineer

A handwritten signature in black ink that reads "John A. Mundell".

John A. Mundell, P.E., L.P.G., P.G.
President/Senior Environmental Consultant

/jam

MUNDELL & ASSOCIATES, INC.



TABLE OF CONTENTS

1.0	INTRODUCTION.....	1
2.0	CURRENT STUDY AREA DESCRIPTION	3
2.1	CURRENT GENERAL STUDY AREA CONDITIONS.....	3
2.1.1	Current Commercial/Industrial Activity.....	3
2.1.2	Soils.....	3
2.1.3	Regional Geology and Hydrogeology	4
2.1.4	Regional Topography and Drainage Basins	5
2.1.5	Wetland Inventory.....	5
2.1.6	Regional Wind Patterns.....	6
2.1.7	Public Water Infrastructure	6
2.1.8	Pipelines.....	6
2.2	Regional Environmental Monitoring	6
2.2.1	Air Quality Nonattainment Area	7
2.2.2	Muncie Sanitary District's Bureau of Water Quality	8
2.2.3	Indiana 303(d) List of Impaired Waters.....	9
2.2.4	NPDES and Air Permitting.....	9
2.2.5	Brownfield Sites and On-going Remedial Activity.....	9
2.3	Technical Reports by Other	9
3.0	PROPERTY REVIEW.....	11
3.1	Review Purpose.....	11
3.2	Review Process	11
3.2.1	Chemicals of Concern (COCs)	12
3.2.2	Recognized Environmental Conditions (RECs)	13
3.2.3	Exposure Pathway.....	13
3.2.4	Level of Concern	14
4.0	SAMPLING AND ANALYSIS PLAN	15
4.1	Overarching Concerns.....	15
4.1.1	Southwest Drainage Basin	15
4.1.2	Toxic Releases to Atmosphere.....	17
4.1.3	Buck Creek.....	17
4.1.4	Groundwater Contamination.....	17
4.1.5	Heavy Metal Contamination.....	17
4.1.6	On-going Remediation / Monitoring	18
4.2	SAP Methodology	18
5.0	CONCLUSIONS AND RECOMMENDATIONS.....	20
5.1	CONCLUSIONS	20
5.2	RECOMMENDATIONS.....	20



6.0	LIMITATIONS.....	22
7.0	REFERENCES.....	24

FIGURES

Figure 1	Vicinity Map
Figure 2	Study Area Map
Figure 3	Property ID Map
Figure 4	Study Area Unconsolidated Aquifer Potentiometric Surface Map
Figure 5	Study Area Topography Map
Figure 6	Study Area Watershed Map
Figure 7	Identified RECs
Figure 8	Sampling and Analysis Plan Proposed Sampling Areas (1 of 3)
Figure 9	Sampling and Analysis Plan Proposed Sampling Areas (2 of 3)
Figure 10	Sampling and Analysis Plan Proposed Sampling Areas (3 of 3)

TABLES

Table 1	Property Review
Table 2	Summary of Identified RECs
Table 3	Sampling and Analysis Plan

APPENDICES

Appendix A:	Photographic Documentation
Appendix B:	Historical Site Information <ul style="list-style-type: none"> • Historical Aerial Photographs • Historical Topographic Maps • Historic Atlas Map
Appendix C:	Historical Site Information <ul style="list-style-type: none"> • City Directory Review • Historical Sanborn Maps
Appendix D:	EDR Area / Corridor Report
Appendix E:	NRCS Web Soil Survey



- Appendix F:** EDR Datamap™ Well Search Report
- Appendix G:** National Wetlands Inventory Map
- Appendix H:** Regional Wind Rose Data
- Appendix I:** IDEM Virtual File Cabinet Document No. 80183648
- Appendix J:** EPA Nonattainment Area Map for the 2008 Lead (Pb) Standards



1.0 INTRODUCTION

Mundell & Associates, Inc. (MUNDELL) was asked by the Delaware County Redevelopment Commission (DCRC) to conduct an environmental assessment and develop a Sampling and Analysis Plan (SAP) for a commercial/industrial area located southwest of Muncie, Indiana known as the South Muncie Industrial Center (“the Study Area”). A Vicinity Aerial Map is presented in **Figure 1**, and a Study Area Map is presented in **Figure 2**.

Based on conversations with members in connection with the DCRC, it is MUNDELL’s understanding that there has been a long history of commercial and industrial activities in the Study Area and/or in the surrounding area which may be linked to historical and possible on-going environmental contamination. Accordingly, the objectives of this assessment are:

- 1) To identify areas within the Study Area and/or surrounding areas which may be subject to environmental contamination;
- 2) To conduct a general risk evaluation of potential exposure pathways for local populations;
- 3) To identify the contaminants of concern (COC’s); and
- 4) To develop a SAP which will quantitatively determine the potential presence or absence of area-wide impacts.

In order to complete the goals of this investigation, MUNDELL conducted a drive survey of the Study Area and completed a general evaluation of readily available historical and regulatory records of properties located in or surrounding the Study Area. More specifically, MUNDELL completed the following tasks:

1. Site and Adjacent Property Observations

A drive-through survey of the Study Area and the surrounding areas was conducted on May 21, 2020 to identify potential sources of environmental impacts or impairments such as existing underground storage tanks (USTs), aboveground storage tanks (ASTs), and potential chemical storage and disposal areas. Only visual observations were made (from the curbside only); however, Ms. Sandra Aul, a concerned local citizen, accompanied MUNDELL staff during the drive survey to provide an oral description of areas which may be a cause for concern. Ultimately, visual observations and information collected during the drive survey will aid in the final SAP to be developed with the completion of this report.



Photographs from the MUNDELL Study Area drive survey on May 21, 2020 are included in **Appendix A**.

2. Geological and Hydrogeologic Information

MUNDELL reviewed available published geological, hydrogeological and groundwater information obtained for the Site and its vicinity.

3. Historical Review

Environmental Data Resources, Inc. (EDR) provided historical aerial photographs from 1948, 1956, 1961, 1967, 1979, 1983, 1988, 1992, 1998, 2008, 2012 and 2016; and USGS topographic maps from 1952, 1962, 1969, 1981, 1988, 1995 and 2013 for the Study Area. In addition, historical aerial photographs from September 2003, March 2005, September 2005, July 2006, August 2007, August 2010 and September 2019 were reviewed courtesy of Google Earth Imagery. Lastly, an aerial image from 2019 courtesy of the Beacon™ GIS map for Delaware County was reviewed (Beacon™, 2020). A Certified Sanborn® Map Report was completed by EDR and the Study Area was determined to be unmapped. An 1887 atlas map of the Study Area courtesy of the Delaware County Historic Maps and Documents ArcGIS Online was obtained (Delaware County, 2020). City directories were provided by EDR for streets in the Study Area including: Niles Road, South Cowan Rd, South Delaware Drive, South Hamilton Avenue, South Hoyt Avenue, West 23rd Street, West 26th Street, West Fuson Road, and West Mt Pleasant Boulevard. City Directories were searched from 1936 through 2014, with no information identified for the above-mentioned streets prior to 1986. Each of these resources was reviewed for the Study Area and surrounding area. The aerial photographs, topographic maps and atlas map are provided in **Appendix B**, and the city directory and Sanborn® Map reports are provided in **Appendix C**.

4. Interviews

A verbal description of historic and current activities and conditions related to the Study Area was provided to MUNDELL by Ms. Sandra Aul, Mr. James Rybarczyk, and Ms. Deborah Malitz, a group of concerned citizens familiar with the Study Area, herein referred to as the “Muncie Citizens Group”.

5. Environmental Records

A search of available environmental records associated with the Study Area and all properties within a one (1) mile radius from the Study Area boundary was performed by EDR and is included in **Appendix D**.



2.0 CURRENT STUDY AREA DESCRIPTION

The Study Area consists of a mixed commercial/industrial setting of about 1,040 acres (1.63 square miles) located southwest of Muncie, Indiana. The Study Area extends up to West 26th Street (Hines Road) and West 23rd Street to the north; South Hoyt Avenue to the west; West Fuson Road to the south; and South Cowan Road to the east. The Study Area is mainly surrounded by residential and agricultural land to the west and south; commercial land and a golf course to the east; and agricultural, residential, and commercial land to the north. A Vicinity Aerial Map is presented in **Figure 1** and a Study Area Map in **Figure 2**.

As described in in further detail in **Section 3.0**, included in **Figure 3** is a property ID map of all properties located within the Study Area which were identified in the records search, and also some properties which are in the near vicinity of the Study Area. For ease of reference, MUNDELL assigned an arbitrary parcel ID number starting with 'M1' up through number 'M45' for properties which were identified in the search within the Study Area, and offsite properties labeled as 'OF1' through 'OF21'. The environmental assessment contained herein will utilize this numbering system when referencing all property boundaries within the Study Area or within its near vicinity.

2.1 CURRENT GENERAL STUDY AREA CONDITIONS

MUNDELL staff environmental engineer Mr. Luke Johnstone, E.I.T., conducted a Study Area drive survey on May 21, 2020, and was accompanied by Ms. Sandra Aul of the Muncie Citizens Group. Activities included a curbside visual inspection of the Study Area and surrounding area, and a verbal description of significant areas was provided by Ms. Aul during the drive survey. Photographs of the Study Area and surrounding areas are included in **Appendix A**.

2.1.1 Current Commercial/Industrial Activity

MUNDELL identified multiple commercial and industrial properties which appear to be currently active within the Study Area and surrounding areas. Properties with current activity are shown alongside properties with historical activity in **Figure 3**. A summary of relevant information for each property is included in **Table 1**.

2.1.2 Soils

The United States Department of Agriculture Natural Resources Conservation Service (USDA NRCS) Web Soil Survey indicates that there are multiple types of classified soil in the Study Area. However, the Urban land-Crosby-Treaty soil classification (UccA) encompasses a large portion of the Study Area and surrounding area which is either linked to sources of contamination or areas



where environmental impacts might exist (see **Appendix E** for the NRCS Web Soil Survey for the Study Area).

According to the NRCS Web Soil Survey, and the NRCS Soil Survey of Delaware County, Indiana, the Urban Land soils are primarily Crosby soils and Treaty soils which have been altered significantly by urban uses such as streets, parking lots, buildings, and other structures. Slopes are 0 to 2 percent (NRCS, 2004; NRCS 2020).

The Crosby soils are somewhat poorly-drained with a water table at a depth around 6 to 24 inches and are located on till plains. Slopes are 0 to 2 percent. The surface layer is silt loam and has 1 to 3 percent organic matter content. Permeability is low to moderately high (0.01 to 0.20 in/hr) in the most restrictive layer around 24 to 40 inches below ground surface (bgs). Available water capacity is low to moderate (about 5.8 to 6.0 inches in the upper 60 inches). The soil is rated as nonhydic.

The Treaty soils are poorly-drained with seasonally high water tables near the surface, with depths generally around 0 to 12 inches. These soils are in depressions on till plains. Slopes are 0 to 2 percent. The surface layer is silty clay loam and has 3 to 6 percent organic matter content. Permeability is moderately high (0.20 to 0.60 in/hr) in the most restrictive layer at a depth of more than 80 inches bgs. Available water capacity is high (about 9.6 inches in the upper 60 inches). This soil is hydric.

2.1.3 Regional Geology and Hydrogeology

The northern portion of Delaware County is located within the water management area known as the Upper Wabash River Basin, while the remainder of the county is located in the White and West Fork White River Basin (Korinek, 2014). This portion of the county is located within the New Castle Till Plains and Drainageways section of the Central Till Plain physiographic region (Indiana Map, 2020).

Based on the published hydrogeological information, the site is located within the White River basin and the estimated thickness of the unconsolidated deposits within the Study Area varies from less than 50 to more than 150 feet. The unconsolidated soils consist primarily of regionally discontinuous intertill or basal sand and gravel on the northern portions, and multiple intertill and basal sand and gravel or buried outwash sands and gravels in the remaining portion of the Study Area. The bedrock beneath the unconsolidated deposits in the Study Area consists of Silurian and Devonian Carbonates parent material that is primarily comprised of dolomite and limestone. The top of the regional bedrock surface within the Study Area is estimated to be between approximately 800-feet to 950-feet Above Mean Sea Level (IndianaMap, 2020).

MUNDELL utilized the Indiana Department of Environmental Management's (IDEM's) Wellhead Proximity Determinator (IDEM, 2019) for retrieving wellhead



information. Based on IDEM's records, the Study Area is not located within a Wellhead Protection Area.

MUNDELL reviewed Indiana Department of Natural Resources (IDNR) records and EDR's radius report for water wells located within the Study Area vicinity. A list of wells found within the 1-mile search radius from the Study Area in the EDR Well Search Report are included in **Appendix F**. According to the EDR well report, there were no public water supply wells found within the 1-mile search radius. However, according to the IDNR records search, there is one significant withdrawal well at MUNDELL ID 8, which is owned by GKN Aerospace (IDRN, 2020).

Based on an IDNR potentiometric surface map of the unconsolidated aquifers of Delaware County, the groundwater flow direction in the vicinity of the Study Area is expected to be directed to the west-northwest towards Buck Creek, which is also generally downslope topographically of the Study Area (Korinek, 2014). Included in **Figure 4** is the regional unconsolidated potentiometric surface map.

2.1.4 Regional Topography and Drainage Basins

Review of USGS topographic maps along with elevation data from the 2012 Indiana Statewide LiDAR acquisition program indicates that the general topography slopes to the west-northwest. The USGS topographic maps are included in **Appendix B**, and **Figure 5** includes the topographic contour map showing the 2012 statewide LiDAR data.

Buck Creek forms a semi-circle around the Study Area, flowing north along the eastern boundary of the Study Area, then turning and flowing to the west. As a result, the local drainage basins in the Study Area have three distinct flow patterns. In the eastern portion of the Study Area, the surface gradient flows easterly towards Buck Creek. Along the northern portion of the Study Area, the water flows to the north, again headed towards Buck Creek. On the west-southwestern portion of the Study Area, the water flows west, through a wetland area eventually connecting to Heath Ditch which ultimately connects to Buck Creek to the west. Included in **Figure 6** is a map showing the general surface water flow patterns and drainage basins in the Study Area.

2.1.5 Wetland Inventory

According to the U.S. Fish and Wildlife Service National Wetland Inventory, there are freshwater emergent and forested/shrub wetland areas in multiple locations with the Study Area boundary. Included in **Appendix G** is a wetlands map of the Study Area courtesy of the National Wetland Inventory (USFWS, 2020).



2.1.6 Regional Wind Patterns

Wind rose data collected at the Delaware County Airport (Station ID: MIE in the IN_ASOS network) which is located approximately 5.6 miles to the north of the Study Area was obtained from the Iowa State University Iowa Environmental Mesonet (IEM) database (ISU, 2020). The annual and monthly wind rose plot from 1972 through July 13, 2019 is included in **Appendix H**. Review of this data indicates that the predominant wind direction in the area is from the west/southwest to the east/northeast.

2.1.7 Public Water Infrastructure

Indiana American Water provides public water to the Study Area and surrounding areas. Mr. Dan Allen, the Senior Operations Superintendent with Indiana American Water for the Muncie area was contacted in an effort to determine if there were any properties in the Study Area or near vicinity which did not have access to public water, and thus may likely be on private wells. Mr. Allen indicated that Indiana American Water no longer provides a GIS map of service areas. However, in a phone conversation on June 8, 2020, he was able to verbally confirm that the Study Area and east of the Study Area are serviced by Indiana American Water, and that to the west and south there are areas which are not serviced. In a letter report prepared by IDEM for the Franklin Property (MUNDELL ID M5) on December 10, 2015 (IDEM Virtual File Cabinet Document No. 80183648), a GIS map of the service areas for Indiana American Water to the west and south of the Study Area is provided. A copy of this letter report along with the water main service area is included in **Appendix I**. It can be reasonably assumed that areas which are not serviced by Indiana American Water are likely on private wells (to the west and southwest of the Study Area).

2.1.8 Pipelines

Review of USGS topographic maps from 1962 through 1995 (**Figure B22** through **Figure B26**) indicate that there was an underground pipeline extending from the north portion to the southwest portion of the Study Area. Furthermore Indiana Maps indicates that there is a 10-inch natural gas pipeline extending from east to west about 1,100 feet south of West Mt Pleasant Boulevard, with two 4-in to 10-in pipelines branching off to the north in-line with South Cowan Road (IndianaMap, 2020).

2.2 Regional Environmental Monitoring

During the review process, MUNDELL identified multiple past and on-going environmental remediation and monitoring efforts in the Study Area and surrounding properties. Environmental contamination specific to individual properties is discussed in more detail in **Section 3.0**. However, there are regional actions that are on-going which encompass the Study Area, and a brief description is included below.



2.2.1 Air Quality Nonattainment Area

The United States Environmental Protection Agency (USEPA) identifies, records, and monitors areas of the country where air pollution persistently meet or exceed the Nation Ambient Air Quality Standards (NAAQS) (USEPA, 2020a; USEPA, 2020b). The designated areas are called ‘nonattainment areas’, and updated information for these areas are included in the USEPA ‘Green Book’. When a nonattainment area has shown that it meets the NAAQS standards, USEPA will change its designation to a ‘maintenance area’ (USEPA, 2020c).

According to the latest USEPA Green Book (as of February 29, 2020), the Study Area is or has been located in two (2) nonattainment areas. First, the entire Delaware County was designated as an 8-Hour Ozone Maintenance Area per the 1997 Standards. According the USEPA Green Book, these standards were revoked on April 6, 2015, and Delaware County was no longer designated as an 8-Hour Ozone Area (USEPA, 2018).

Secondly, a majority of the Study Area is located in a nonattainment area for the 2008 lead (Pb) standards. According to the USEPA Green Book (USEPA, 2020c),

“In 2008, EPA strengthened the NAAQS for lead (Pb), setting a level of 0.15 micrograms per cubic meter ($\mu\text{g}/\text{m}^3$). The Design Value (air quality value) is the rolling 3-month average not to be exceeded in any three month period.”

The nonattainment area for lead encompassing much of the Study Area can be seen in the USEPA Green Book map included in **Appendix J**. According to the Green Book, the monitoring location is located at 2601 West Mt Pleasant Boulevard, on the northeast corner of South Hamilton Avenue and West Mt Pleasant Boulevard, northeast of “plant – downwind site” (at latitude 40.15842, longitude -85.41502) (USEPA, 2020c). The “plant” that the Green Book is referring to is likely the Exide Technologies plant (MUNDELL ID M2) which operates a secondary lead smelter on-site, among other various other industrial activities.

According to the Green Book, the lead air design value at the site was $2.14 \mu\text{g}/\text{m}^3$ from 2008 through 2010, between 0.26 to $0.34 \mu\text{g}/\text{m}^3$ from 2011 to 2014, and $0.11 \mu\text{g}/\text{m}^3$ from 2015 through 2017. According to a Phase I report completed by SME in December of 2019, the three month average at this station ranged from 0.01 to $0.011 \mu\text{g}/\text{m}^3$ from May of 2015 through August of 2019 (see **Section 2.3** for further details regarding the SME Phase I report). Due to the air design value meeting the required NAAQS requirements from 2015 through at least 2016, IDEM proposed that the area be re-designated as a maintenance area instead of a nonattainment area. In May of 2020, the USEPA approved this request. (USEPA, 2020d).



2.2.2 Muncie Sanitary District's Bureau of Water Quality

The Muncie Sanitary District's (MSD's) Bureau of Water Quality (herein referred to as the Muncie BWQ) prepared an annual industrial pretreatment report for 2018 summarizing the Muncie Pretreatment Program administered under the authority of IDEM and USEPA (MSD, 2019). As stated in this report (MSD, 2019),

“Through the pretreatment program, the Bureau serves as the Control Authority responsible for ensuring that local industries comply with the regulatory requirements of the EPA, IDEM, and Muncie’s local Pretreatment Ordinance.”

As indicated in this report, there were sixteen (16) industrial discharge permits authorized by the Muncie BWQ in 2018, and of six (6) these industries are located on the Study Area, including:

- CamTool, Inc. (MUNDELL ID M13)
- Exide Technologies (MUNDELL ID M2)
- GKN Aerospace Muncie, Inc. (MUNDELL ID M8)
- Haylex Manufacturing, LLC (MUNDELL ID M7)
- Mid-West Metal Products (MUNDELL ID's M16, M25A, M31, and M42)
- Progress Rail Manufacturing Corp. (MUNDELL ID M29)

According to the 2018 annual report, three (3) of these properties (Exide, GKN Aerospace and Mid-West Metal Products) had minor non-compliance issues in 2018 but are now back in compliance. The remaining properties were always in compliance in 2018.

Furthermore, this report indicates that there are currently three (3) active and three (3) closed underground remediation and dewatering permits issued within the Muncie Sanitary District jurisdictional boundaries. However, none of these permits were issued or are currently issued within the Study Area (as of 2018).

The Muncie BWQ also has provided supplemental GIS mapping of the water quality information in the area (MSD, 2006). This supplemental report shows the water quality data for the surface water in the Muncie area from the 1970's through the 2000's. The closest monitoring location to the Study Area is at Buck Creek at the intersection of South Cowan Road (around 0.25 miles north of the Study Area). According to this report, there has been an 84% reduction in average Chromium concentrations, an 86% reduction in average Zinc levels, and a 97% reduction in average lead concentrations in the 2000's compared to 1970 levels at this sampling location. Furthermore, the fish community and habitat quality in the areas along Buck Creek in the surrounding area of the Study Area range from fair to good.



2.2.3 Indiana 303(d) List of Impaired Waters

According to Indiana's List of Impaired Waters GIS application, the surface water streams discharging from the Study Area and in the vicinity of the Study Area are included the worst category (Category 5) for water quality impairment affecting recreational, aquatic life use, and fish consumption use. Impaired biotic communities, E. Coli bacteria, and Polychlorinated biphenyls (PCBs) in fish tissue has been found in the waters (IDEM, 2019b).

2.2.4 NPDES and Air Permitting

There are multiple properties within the Study Area and nearby vicinity which have been issued National Pollutant Discharge Elimination System (NPDES) permits or air permits in the past or have active permits. As discussed in **Section 3.0**, a summary of all historical and/or current permits is included in **Table 1** for properties within the Study Area and nearby vicinity. Relative information from each permitted activity was considered in the preparation of the Study Area SAP as described in **Section 4.0**.

2.2.5 Brownfield Sites and On-going Remedial Activity

Throughout the Study Area, there have been various sources of environmental contamination which have led to significant environmental impacts. As a result, there are multiple brownfield sites within the Study Area which have completed various stages of investigation and remediation but still require institutional controls, as well as those that have undelineated and unaddressed environmental impacts which have yet to be remediated. A summary for each property within the Study Area and notable properties in the nearby vicinity is included in **Table 1**, and relevant information was considered in the preparation of the Study Area SAP as described in **Section 4.0**.

2.3 Technical Reports by Other

During the records review for the properties located in the Study Area and nearby vicinity, MUNDELL gathered supplemental technical reports for properties when necessary from the Indiana Department of Environmental Management (IDEM) Virtual File Cabinet (VFC). Portions of these documents were referenced as needed when evaluating the potential for environmental contamination, as further described in **Section 3.0**.

Additionally, the Muncie Citizens Group provided to MUNDELL a Phase I: Records Review of the Lead and Nuisance Dust Forensics Report completed by SME on December 13, 2019 (SEM, 2019). This report included a records review of industrial activities in the vicinity of the Study Area which may have process-related releases into the atmosphere. After identifying nine (9) industrial facilities within the Study Area, and three (3) industrial facilities in the near vicinity, SME recommended placing eight (8) temporary air monitoring assemblages within the



Study Area boundary to monitor for on-going releases of lead (Pb) and particulate matter (PM, PM₁₀, and PM_{2.5}).

In summary, this report identified potential sources of on-going releases into the atmosphere and developed a reasonable plan to monitor these current threats. However, minimal consideration for historical releases was included in the report. As a result, the sampling plan does not appropriately address the possibility of historical impacts which may exist nor the possibility of on-going or historical impacts to the surface or subsurface environment. Consideration of SME's proposed sampling plan is included in MUNDELL's final proposed SAP as discussed in **Section 4.0**.



3.0 PROPERTY REVIEW

Current and past land uses were investigated to identify practices or conditions that may have contributed to environmental contamination impacting the Study Area or surrounding properties. This included an analysis of historical aerial photographs and topographic maps, city directories, and a review of historical records for the properties within the Study Area and selected properties in the nearby vicinity. In addition, a review of databases and files from federal, state, and local environmental regulatory agencies was conducted to identify use, generation, storage, treatment or disposal of hazardous materials and chemicals, or release incidents of such materials, which may have contributed to any environmental impacts. EDR provided the regulatory environmental database information to MUNDELL, which is available in the EDR Area / Corridor Report included in **Appendix D**.

3.1 Review Purpose

Given the large quantity of commercial and industrial facilities along with the multiplicity of historical contamination incidents in the Study Area and nearby vicinity, there was an extraordinary amount of regulatory records available for review. The ultimate goal of this report, however, was not to complete a comprehensive review of every property within the Study Area, but rather to develop a Sampling and Analysis Plan (SAP) in an effort to identify the most critical environmental impacts in the nearby area. As a result, the records review as described below was not meant to be conducted in a manner which provided a comprehensive review of each property. Instead, the information for each property was reviewed to the extent necessary to identify the essential information relative to the ultimate goal of developing the SAP.

Furthermore, the scope of this investigation was beyond that which is included in a typical Phase I Environmental Site Assessments (Phase I ESAs). Therefore, while some portions of this report have been prepared in a similar manner to a traditional Phase I ESA, no claim is made that this report has been prepared in conformance with all Phase I ESA standards and practices as set forth in 40 CFR Part 312.

3.2 Review Process

For each property within the Study Area, MUNDELL reviewed the regulatory information provided in the EDR Area / Corridor Report and EDR City Directory report to the extent necessary. In some cases, the EDR report contained enough information to determine key information for the property. However, MUNDELL often completed additional research and incorporated information from supplemental sources such as the Indiana Emergency Response spill database,



the IDEM VFC, and the Muncie Citizens Group interviews when further clarification of the property history was needed. Included in **Table 1** is a summary of applicable regulatory and historical information for each property within the Study Area identified in the records search.

The EDR regulatory search extended one (1) mile beyond the Study Area boundary. While not all properties outside of the Study Area were reviewed at the same level of detail as those within, MUNDELL did identify properties in the adjacent or nearby properties which could also impact the area in the near vicinity of the Study Area, and a summary of these properties is also included in **Table 1**.

Included in **Figure 3** is a map of all properties located within the Study area which were identified in the above-referenced records search and also select properties which were identified in the near vicinity of the Study Area. For ease of reference, MUNDELL has assigned an arbitrary parcel ID number starting with 'M1' up through number 'M45' for properties which were identified in the search within the Study Area and offsite properties labeled as 'OF1' through 'OF21'.

3.2.1 Chemicals of Concern (COCs)

During the review process for each property, MUNDELL considered the following Chemicals of Concern (COCs):

- Heavy Metals (e.g., lead, arsenic, chromium, mercury, etc.)
- Polychlorinated biphenyls (PCBs)
- Per- and Polyfluoroalkyl (PFAS)
- Volatile / semi-volatile organic compounds (e.g., benzene)
- Chlorinated volatile / semi-volatile organic compounds (e.g., trichloroethylene (TCE))

The COCs included in this list were used to efficiently evaluate each property and identify major sources of contamination in the area. While other chemicals were sometimes considered in the SAP, emphasis was given to the above-mentioned COCs which are often associated with industrial activities and are known to be readily available for off-site transport and also persistent threats to the environment and to human health.

It should be noted that purpose of this investigation is to consider commercial/industrial activities which could increase or be connected to an increase in the risk of environmental hazards impacting human health or the local ecology in the surrounding area. As a result, all environmental hazards present in the area may not be addressed in the final SAP. For example, the ubiquitous environmental threats of asbestos-containing material or lead-based paint in residential homes, railroad ties treated with toxic chemicals, or radon intrusion were not considered in the development of the SAP.



3.2.2 Recognized Environmental Conditions (RECs)

Based on the review of regulatory, historical, and/or other relevant information, COCs for each property reviewed were identified. Upon considering the property history, the nature of the COCs involved, and/or the reported chemical releases, a Recognized Environmental Condition (REC) was identified at those properties which could be a source of environmental contamination impacting the human health in the surrounding areas.

A REC can be associated with hazardous substances present on-site, even when such substances are stored and used in a legally compliant manner. RECs do not include de-minimis conditions that generally do not present a threat to human health or the environment, and that generally would not be the subject of an enforcement action if brought to the attention of appropriate regulatory agencies.

It should be noted that, as mentioned in **Section 3.1**, the scope of this environmental investigation is different than what is typically associated with a Phase I ESA. RECs were identified in this report with consideration of the ultimate goal of this investigation to develop an SAP and identify areas of significant environmental contamination. As a result, while many RECs were identified as defined in ASTM E 1527 guidelines, no guarantee can be made that all RECs identified adhere to this guideline which are typically followed in Phase I ESAs.

Along with a general summary for each property reviewed within the Study Area and select properties in the vicinity, **Table 1** includes a summary of the identified:

- COCs (if applicable),
- nature of release (if applicable),
- and the REC (if identified).

While **Table 1** includes a general summary of property information and includes both properties with a REC and those without, **Table 2** includes only those properties with an identified REC as well as a more specific description of the property information as it relates to the REC and ultimately the SAP. **Figure 7** shows properties included in **Table 2** (*i.e.*, those with a REC), whereas **Figure 3** shows properties included in **Table 1** (*i.e.*, those with or without a REC)).

3.2.3 Exposure Pathway

Along with identifying the intrinsic hazard the presence of a COC has in the Study Area, its ultimate fate and transport was considered in order to determine how the COC could reach a sensitive receptor (*e.g.*, human or ecological). In other words, the exposure pathway was considered. This process involves knowledge of the COC, its chemical properties, and the type of release. In addition, the local atmospheric, hydrological, and hydrogeological conditions



were considered. Combined, these factors dictate the fate and transport of the COC in the environment.

Consideration of the exposure pathway was a two-step process. First, it was implicitly considered when determining the COC and REC at a site; the mere presence of a COC at a property can but does not always designate a REC at the property, but rather the COC was evaluated with consideration of the ultimate goal of developing an SAP to identify areas of significant environmental contamination. For example, the mere presence of a COC in an underground storage tank (UST) does not necessarily constitute a REC at a property; the size of a release, nearby hydrogeological conditions, and the distance to a possible receptor would also need to be considered.

Once a REC was determined at a property, possible exposure pathways were explicitly considered in order to guide the final SAP. Specific exposure pathways considered included:

- Vapor Intrusion;
- Ingestion (e.g., via drinking water from a private well);
- Dermal Exposure (e.g., via surface water);
- Inhalation/ingestion (e.g., via surficial soil / dust);
- Inhalation (e.g., airborne contamination);
- Ingestion (e.g., fish consumption).

The explicit exposure pathway(s) identified for each identified REC is included in **Table 2**.

3.2.4 Level of Concern

An additional categorization of the identified RECs in the area was completed by MUNDELL in order to aid in the development of the SAP. Each property was qualitatively designated as either a 'primary' or 'secondary' level of concern. In general, those properties with a 'primary' designation were addressed in the SAP. Those with a 'secondary' designation had a REC which could pose a risk to the surrounding area, but upon considering the size of release, type of contamination, and/or exposure pathway, the risk to the surrounding area was not seen as imminent relative to properties with a 'primary' designation. Accordingly, the SAP was developed considering the 'primary' issues of concern while the 'secondary' issues of concern were included in the SAP when practical.



4.0 SAMPLING AND ANALYSIS PLAN

Upon completion of the records review, COC and exposure pathway evaluation, and the REC identification, the Sampling and Analysis Plan (SAP) was developed. The SAP is based not only on the identified RECs, but also the local atmospheric, hydrological, hydrogeological data along with other information collected during this investigation. In essence, the SAP is the synthesis of all information gathered during this investigation in order to guide future investigations in an effort to elucidate the most critical environmental hazards which may exist in the area.

During the review process, there were several environmental concerns identified in connection with the Study Area or nearby area. The potential for an individual property to be a source of contamination varied, with some posing a minor threat while others likely being significant sources. However, it was often the case that the most significant potential threat to the surrounding area is from the combination of multiple sources in the area rather than just linked to a single property.

The identified potential environmental hazards were grouped into categories based on the general location and/or the type of threat. Often, there were multiple environmental concerns or exposure pathways associated with each overarching environmental concern. Therefore, multiple SAP's were developed to address each specific issue identified within each overarching problem. When combined, these SAP's provide a succinct data collection plan that will likely expose potential area wide impacts which may exist and also provide valid analytical results. Moreover, the separation and categorization of the SAP's also allows for future investigations to be carried out in stages, if necessary.

Included in **Table 3** is a summary of all SAP's and methods of sampling. **Figures 8 to 10** include a map of the proposed sampling areas. The general description of each overarching problem identified during the review process is included below followed by a brief description of the sampling plans and methods of sampling.

4.1 Overarching Concerns

4.1.1 Southwest Drainage Basin

As illustrated in **Figure 6**, the southwest portion of the Study Area flows to the west through MUNDELL ID M5. Review of historical aerial imagery (see **Figures B5 through B20** in **Appendix B**) and the Nation Wetland Inventory map (see **Appendix G**) as well as interviews with the Muncie Citizens group indicate that there is a retention pond and wetland area located on MUNDELL ID M5. During flood events, it appears that this retention pond area discharges west,



running adjacent to residential properties before passing through agricultural land and connecting to Heath Ditch which ultimately connects to Buck Creek.

It should be noted that the Muncie Citizens Group reported that there is a storm drain inlet on the west portion of MUNDELL ID M5 which this drainage ditch reportedly drains into prior to overflowing into the downgradient drainage channel leading to Heath Ditch. Furthermore, Ms. Sandra Aul with the Muncie Citizens Group indicated that water from this drainage ditch floods the front yard drainage ditches of the residential properties along South Hoyt Avenue adjacent to MUNDELL ID M5 during large flood events.

Multiple properties upgradient of this retention pond area at MUNDELL ID M5 have been identified as possible surficial sources of heavy metals such as lead. Most notably are MUNDELL ID M2 and M3, where remediation of surficial soils along the drainage ditches upstream to MUNDELL ID M5 has been completed due to high levels of lead from contaminated surface water discharge. The drainage ditch remedial activities at both of these properties (MUNDELL ID M2 and M3) did not appear to include the drainage channels west of South Delaware Drive which lead to MUNDELL ID M5.

Given the known heavy metal contamination from MUNDELL ID M2 and M3, along with the known handling of heavy metals at multiple properties in the upgradient drainage basin (e.g., MUNDELL ID M16 and M17), there is a high likelihood that the retention pond area at property MUNDELL ID M5 has been receiving surface water heavily contaminated with heavy metals, most notably lead, for years if not decades. Furthermore, the pooling of water on the north portion of MUNDELL ID M5 in the wetland/retention pond area likely acted as a settling pond for any contamination present in the stormwater. Moreover, review of historical aerial photographs (see **Figures B10** through **B16** in **Appendix B**) along with reports from the IDEM VFC and Muncie Citizens Group interviews (see MUNDELL ID M5 in **Table 1**), reveals that preliminary earthwork/grading activities were completed on the north portion of MUNDELL ID M5 around 2006. While not known, if these earthwork activities used soil from the site, the already contaminated soil could have effectively been spread across the entire area.

In addition to this above-mentioned potential contamination, the SAPs developed in this area also address a potential significant source of contamination linked to a historic, unregulated landfill located on the south-central portion of MUNDELL ID M5 (see **Tables 1** and **2** for more information). Lastly, SAPs developed in this area address potential sources of cVOCs and dioxins contamination in the surface and/or subsurface.

SAPs associated with this overarching concern include SAP-A, SAP-B, and SAP-C as described in **Table 3**.



4.1.2 Toxic Releases to Atmosphere

There are multiple sources of toxic releases to the atmosphere across the Study Area and in the near vicinity. One of the more prominent sources of atmospheric contamination is Exide Technologies which operates a secondary lead smelter and has been known to have chronic and acute releases of heavy metals spanning multiple decades. The developed SAPs associated with this issue address two concerns:

- 1) On-going, active releases, and
- 2) Heavy metal deposition from historic releases.

The SAP addressing the on-going releases involves a system of temporary air monitoring assemblages which is similar to the plan put forth in the Phase I: Records Review of the Lead and Nuisance Dust Forensics Report completed by SME on December 13, 2019, as described in **Section 2.3**. However, unlike the report prepared by SME, MUNDELL's SAP includes monitoring of additional COCs and also has positioned the monitoring locations in different locations. It should be noted that sampling for particulate matter (PM) was added to the SAP to account for the industrial releases in the area.

SAPs associated with this overarching concern include SAP-D and SAP-E as described in **Table 3**.

4.1.3 Buck Creek

As indicated in **Section 2.2.2**, the surface water in the Muncie area has been closely monitored since the 1970's, with the nearest monitoring location to the Study Area located at the crossing of Buck Creek and South Cowan Road. However, there are potential sources of acute heavy metals and PCB releases originating from properties in the east portion of the Study Area (e.g., MUNDELL ID M27A and M29) which should be more closely monitored.

SAPs associated with this overarching concern include SAP-F as described in **Table 3**.

4.1.4 Groundwater Contamination

There are multiple sources of groundwater contamination in the area. Two SAPs have been developed to address this concern, which vary depending on whether the homes have private wells or public water access, which thereby impact the exposure pathways and COCs.

SAPs associated with this overarching concern include SAP-G and SAP-H as described in **Table 3**.

4.1.5 Heavy Metal Contamination

As indicated previously, the industrial activities in the Study Area have been linked to both chronic and acute heavy metal contamination (most notably lead).



The above SAPs address these concerns. An additional SAP was developed which does not directly sample the environment in search of contamination, but rather tests the population in the area via voluntary blood tests. While this SAP could be the most effective way to identify the impact of the industrial activities in the area, the logistics to complete this task may be challenging. Thus, a separate category and SAP was developed to include this potential supplemental SAP.

The SAP associated with this overarching concern include SAP-I as described in **Table 3**.

4.1.6 On-going Remediation / Monitoring

During the review process, multiple brownfields and properties with on-going remediation due to environmental contamination were identified. A portion of these properties have known areas of contamination, while others have undelineated areas of contamination. In addition, some properties have ongoing activities which could result in contamination. The properties referred to in this section are those where remedial activity or further monitoring has already been requested by IDEM or where Environmental Restriction Covenants (ERCs) are in place but call for further investigations in the event of future property development. If remedial activities were not on-going or ERCs not in place, MUNDELL would have included SAPs more specifically and aggressively targeting these concerns. In lieu of SAPs to address these concerns, MUNDELL recommends that a third party provide oversight to monitor the progress of selected properties where remediation is ongoing or where contamination still exists in the context of an ERC. These properties are highlighted in **Figure 10** and summarized in **Table 3**.

The SAP associated with this overarching concern include SAP-J as described in **Table 3**.

4.2 SAP Methodology

As indicated in the previous section, there are multiple SAPs which address the various issues identified across the Study Area. Each SAP includes select 'sampling areas' or proposed locations where the sampling would occur to address the specific concern in the area. Attached with each 'sampling area' are proposed sampling methods. The sampling areas can be seen on **Figures 8, 9, and 10**, and the SAP and sampling activities associated with each sampling area is included in **Table 3**.

As seen in **Table 3**, there are seven (7) general types of sampling methods proposed:

- X-ray Fluorescence (XRF) instrument sampling
- Geophysical survey



- Soil Sampling
- Surface Water Sampling
- Private Well Water Sampling
- Monitoring Well Installation
- Air Monitoring
- Voluntary Blood Tests

The specific type of geophysical surveys may vary depending on the issues under investigation, and the extent that these techniques are used may vary depending on initial sampling results. However, consideration of various types of geophysical methods will likely provide valuable data when evaluating the potential sources.

Also included in **Table 3** are two 'stages' of sampling. This was included since the results of some tests such as XRF sampling and geophysical surveys will likely indicate where potential hotspot exists which would necessitate further testing.

Lastly, it should be noted that the sampling areas are meant to highlight the general areas where testing is recommended. The actual sampling locations within each 'sampling area' or the actual location for each monitoring point will be determined prior to completion of each SAP upon consideration of issues such as budgetary and/or land-accessibility restraints.



5.0 CONCLUSIONS AND RECOMMENDATIONS

5.1 CONCLUSIONS

This Environmental Review for the South Muncie Industrial Center included one reconnaissance visit to the Study Area, a review of the previously listed available environmental databases and related agency information for the Study Area and surrounding properties, interviews, topographic maps, aerial photographs, published geologic information, and other related items. This information was used to evaluate existing or potential environmental impairment in connection with the industrial/commercial activities in Study Area or surrounding areas due to current or past land use. Subsequently, a comprehensive SAP was developed in order to identify/confirm potential area wide environmental impacts affecting the nearby human population and/or ecological community.

5.2 RECOMMENDATIONS

To identify the potential area wide environmental impacts in the vicinity of the Study Area, MUNDELL recommends completion of all SAPs as proposed in **Section 4.0**, **Table 3**, and **Figures 8 to 10**. The combination of all SAPs provides a robust sampling plan which would likely expose potential areas of concern while providing analytically valid results. However, MUNDELL has separated the areas of concern into different SAPs which allows for each to be completed independently of the others. This provides the overall SAP with the flexibility to prioritize areas of concern which would be helpful in the event that funding is not readily available for the entire SAP. Furthermore, since there is sometimes overlap in the COCs/sources of contamination addressed with different SAPs, the results of one SAP may help engage regulatory agencies and thereby provide funding for further investigations. Accordingly, while MUNDELL recommends the completion of all SAPs, in the event that this is not possible, MUNDELL recommends the prioritization of SAPs as follows:

- 1) Completion of SAP-A and SAP-C, in connection to the southwest drainage basin;
- 2) Completion of SAP-E, in connection to the historic heavy metal atmospheric deposition;
- 3) Completion of SAP-H, in connection to potential groundwater contamination sources;
- 4) Completion of SAP-B, SAP-D, and SAP-F, in connection to potential on-going surficial and atmospheric discharges; and



- 5) Completion of SAP-G, in connection to potential groundwater contamination sources.

In addition, if it is practical to efficiently and effectively complete SAP-I, MUNDELL recommends it should be done prior to or in conjunction with SAP-A, SAP-C, and SAP-E (the first SAPs recommended to complete).

Lastly, SAP-J can be carried out prior to, in conjunction with, or post all aforementioned SAPs, pending funding availability.



6.0 LIMITATIONS

Our professional services have been performed, our findings obtained, and our recommendations prepared in accordance with customary principles and practices in the fields of environmental science and engineering. This statement is in lieu of other statements either expressed or implied. This company is not responsible for the independent conclusions, opinions or recommendations made by others based on the records review, area observations, field exploration, and laboratory test data presented in this report.

It should be noted that environmental evaluations are inherently limited in the sense that conclusions are drawn and recommendations developed from information obtained from limited research and area evaluation. For these types of evaluations, it is often necessary to use information prepared by others and MUNDELL cannot be responsible for the accuracy of such information. Additionally, the passage of time may result in a change in the environmental characteristics at this Study Area and surrounding properties. This report does not warrant against future operations or conditions, nor does this warrant operations or conditions present of a type or at a location not investigated. This report is not a regulatory compliance audit and is not intended to satisfy the requirements of any state, federal, or local real estate transfer laws.

This report is intended for the sole use of Delaware County Redevelopment Commission. This report may not be used or relied upon by any other party without the written consent of MUNDELL. The scope of services performed in execution of this evaluation may not be appropriate to satisfy the needs of other users, and use or re-use of this document or the findings, conclusions, or recommendations is at the risk of said user.

Our conclusions regarding the potential environmental impact of nearby, off-site facilities are based on readily available information from the environmental databases and the indicated groundwater flow direction. A detailed file review of each facility was beyond the scope of work.

MUNDELL reviewed past ownership of the properties in the Study Area in an attempt to determine past property usage. MUNDELL is not a professional title insurance firm and makes no guarantee, explicit or implied that the listing reviewed represented a comprehensive delineation of past property ownership or tenancy for legal purposes.

MUNDELL does not warrant the correctness, completeness, currentness, merchantability, or fitness of any information related to records review provided in this report. Such information is not the product of an independent review conducted by MUNDELL, but is only publicly available environmental information maintained by federal, state, and local government agencies.



The scope of this investigation was beyond that which is included in a typical Phase I Environmental Site Assessment (Phase I ESA). Therefore, while some portions of this report have been prepared in a similar manner to a traditional Phase I ESA, no claim is made that this report has been prepared in conformance with all Phase I ESA standards and practices set forth in 40 CFR Part 312.



7.0 REFERENCES

Beacon™, Local Government GIS for the Web, 2020. Delaware County, Indiana. Retrieved from <https://beacon.schneidercorp.com/Application.aspx?AppID=213&LayerID=2828&PageTypeID=2&PageID=1566>

Delaware County, Indiana, 2020. Delaware County Map Gallery, Historic Maps and Documents. Retrieved from <https://delcogis.maps.arcgis.com/home/webmap/viewer.html?webmap=e060be2bb76945a990ae0f7e5de6cbaf>

Environmental Data Resources, Inc., March 9, 2020. Certified Sanborn® Map Report, South Muncie Industrial Center, Muncie, IN 47302.

Environmental Data Resources, Inc., March 10, 2020. Aerial Photo Decade Package, South Muncie Industrial Center, Muncie, IN 47302.

Environmental Data Resources, Inc., March 10, 2020. EDR Historical Topographic Map Package, South Muncie Industrial Center, Muncie, IN 47302.

Environmental Data Resources, Inc., March 10, 2020. The EDR Area / Corridor Report, South Muncie Industrial Center, Muncie, IN 47302.

Environmental Data Resources, Inc., March 10, 2020. The EDR DataMap® Well Search, South Muncie Industrial Center, Muncie, IN 47302.

Environmental Data Resources, Inc., March 10, 2020. The EDR DataMap™ Well Search Report, South Muncie Industrial Center, Muncie, IN 47302.

Environmental Data Resources, Inc., March 13, 2020. The EDR-City Directory Image Report, South Muncie Industrial Center, Muncie, IN 47302.

IDEMdata, 2017. Virtual File Cabinet, Indiana. Retrieved from (<https://vfc.idem.in.gov/DocumentSearch.aspx>).

Indiana Department of Environmental Management, 2019a. Source Water Proximity Determination Tool. Retrieved from <https://www.in.gov/idem/cleanwater/pages/wellhead/>.

Indiana Department of Environmental Management, 2019b. Online e303d Tool. Retrieved from <https://www.in.gov/idem/nps/pages/e303d/index.html>.



Indiana Department of Natural Resources (IDNR), 2020. Water Well Record Database. Retrieved from <https://www.in.gov/dnr/water/3595.htm>

IndianaMAP, 2020. Available at: www.indianamap.org

Iowa State University of Science and Technology (ISU), 2020. Iowa Environmental Mesonet. Retrieved from https://mesonet.agron.iastate.edu/sites/site.php?station=MIE&network=IN_ASOS

Korinek, Ginger C., March, 2014. Potentiometric Surface Map of the Unconsolidated Aquifers of Delaware County, Indiana. Division of Water Resource Assessment Section, Indiana Department of Natural Resources. Retrieved from <https://www.in.gov/dnr/water/8300.htm>

Muncie Sanitary District (MSD), 2006. Supplement: GIS Mapping of Muncie and Delaware County Water Quality Information. Bureau of Water Quality. Retrieved <https://www.munciesanitary.org/departments/bureau-of-water-quality/maps/>

Muncie Sanitary District (MSD), March 2019. Bureau of Water Quality Annual Industrial Pretreatment Report 2018. Prepared by Rick Conrad, Director. Retrieved from <https://www.munciesanitary.org/departments/bureau-of-water-quality/annual-reports/>

Natural Resources Conservation Service (NRCS), 2004. Soil Survey of Delaware County, Indiana. Retrieved from https://www.nrcs.usda.gov/Internet/FSE_MANUSCRIPTS/indiana/IN035/0/Delaware_IN.pdf

Natural Resource Conservation Service (NRCS), 2020. State Soil Geographic Database. Retrieved from <http://websoilsurvey.nrcs.usda.gov/app/WebSoilSurvey.aspx>

Slabaugh, Seth, June 1, 2020. Exide files for bankruptcy; Muncie Plant for sale. Muncie Star Press. Retrieved from <https://www.thestarpress.com/story/news/local/2020/06/01/exide-techologies-bankruptcy-batteries-muncie-jobs-plant-sale/5306601002/>

SME, December 19, 2019. Phase I: Records Review of Lead and Nuisance Dust Forensics Report. Industria Centre Industrial Park, Muncie, Indiana.

United States Environmental Protection Agency, 2018. Green Book 8-Hour Ozone (1997) Area Information – NAAQS Revoked. Retrieved from <https://www.epa.gov/green-book/green-book-8-hour-ozone-1997-area-information-naaqs-revoked>

United States Environmental Protection Agency, 2020a. Enforcement and Compliance History Online (ECHO), Detailed Facility Report Data Dictionary. Retrieved from <https://echo.epa.gov/help/reports/dfr-data-dictionary#envcond>



United States Environmental Protection Agency, 2020b. Nonattainment Areas for Criteria Pollutants (Green Book). Retrieved from <https://www.epa.gov/green-book>

United States Environmental Protection Agency, 2020c. Nonattainment Areas for the 2008 Lead (Pb) Standards. Retrieved from <https://epa.maps.arcgis.com/apps/MapSeries/index.html?appid=c2adc0e808f94dd59ee5fa5662263e3f&webmap=e1722be07b8e42d5811594f37851ff34>

United States Environmental Protection Agency, June, 2020d. Federal Register Notices Related to Lead (2008) Designations and Classifications. Retrieved from <https://www3.epa.gov/airquality/greenbook/mfrnrpt2.html#Lead.2008>

U.S. Fish and Wildlife Service, 2020. National Wetlands Inventory. Retrieved from (<https://www.fws.gov/wetlands/data/Mapper.html>)



FIGURES

- Figure 1. Vicinity Map
- Figure 2. Study Area Map
- Figure 3. Property ID Map
- Figure 4. Study Area Unconsolidated Aquifer Potentiometric Surface Map
- Figure 5. Study Area Topography Map
- Figure 6. Study Area Watershed Map
- Figure 7. Identified RECs
- Figure 8. Sampling and Analysis Plan Proposed Sampling Areas (1 of 3)
- Figure 9. Sampling and Analysis Plan Proposed Sampling Areas (2 of 3)
- Figure 10. Sampling and Analysis Plan Proposed Sampling Areas (3 of 3)

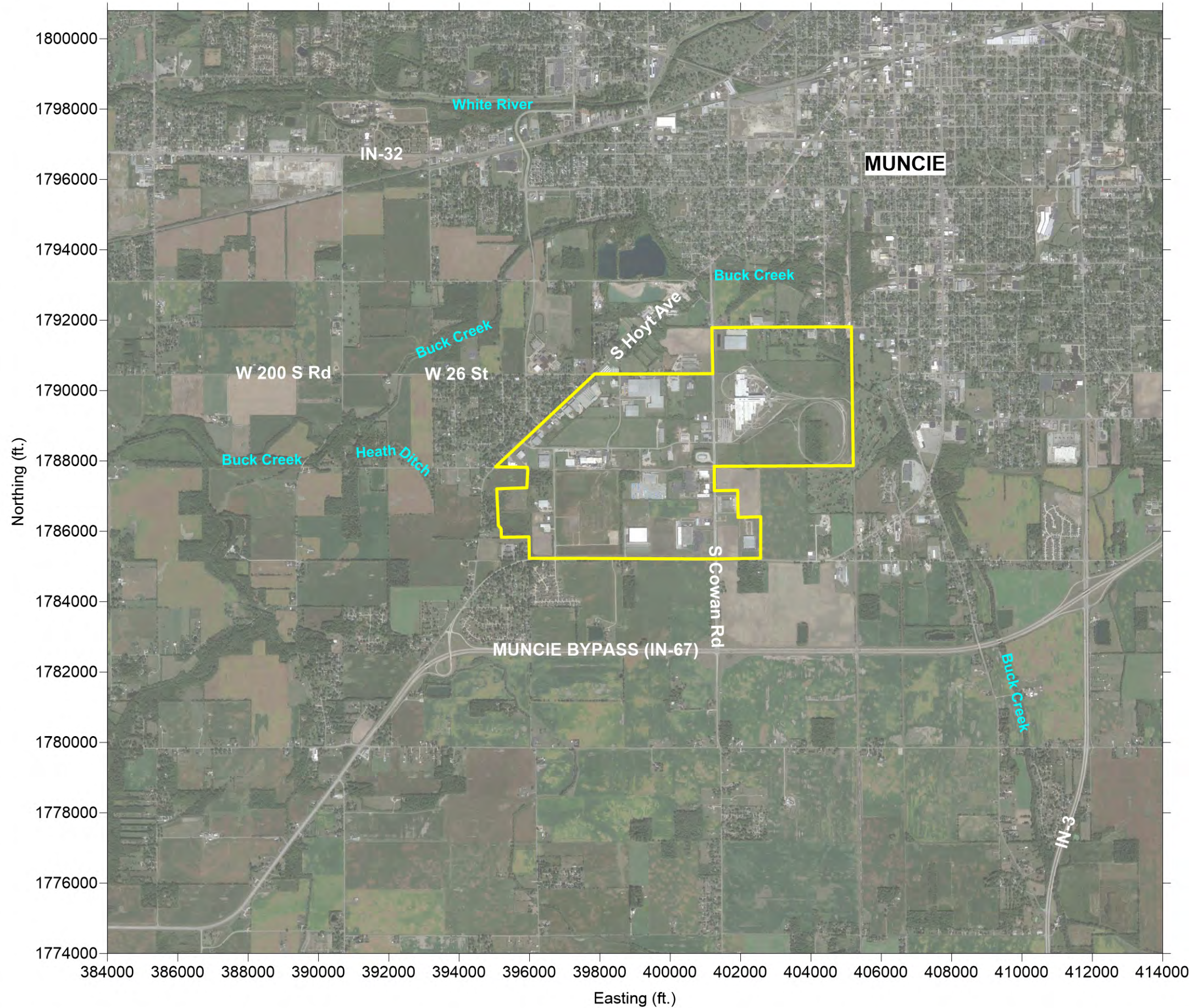

LEGEND

 Study Area Outline

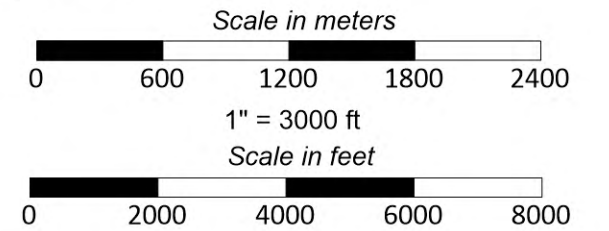

NOTES:

1. September 2019 aerial photograph courtesy of Google Earth Imagery and is provided for reference only. No claim is made as to the accuracy or completeness of this information.
2. Coordinates are referenced according to Indiana East (Feet) State Plane 1983 Datum.

Vicinity Map
 South Muncie Industrial Center
 Environmental Review
 Muncie, Delaware County, IN
 MUNDELL Project No. M20005



110 South Downey Avenue
 Indianapolis, Indiana 46219
 317-630-9060, fax 317-630-9065
 www.MundellAssociates.com

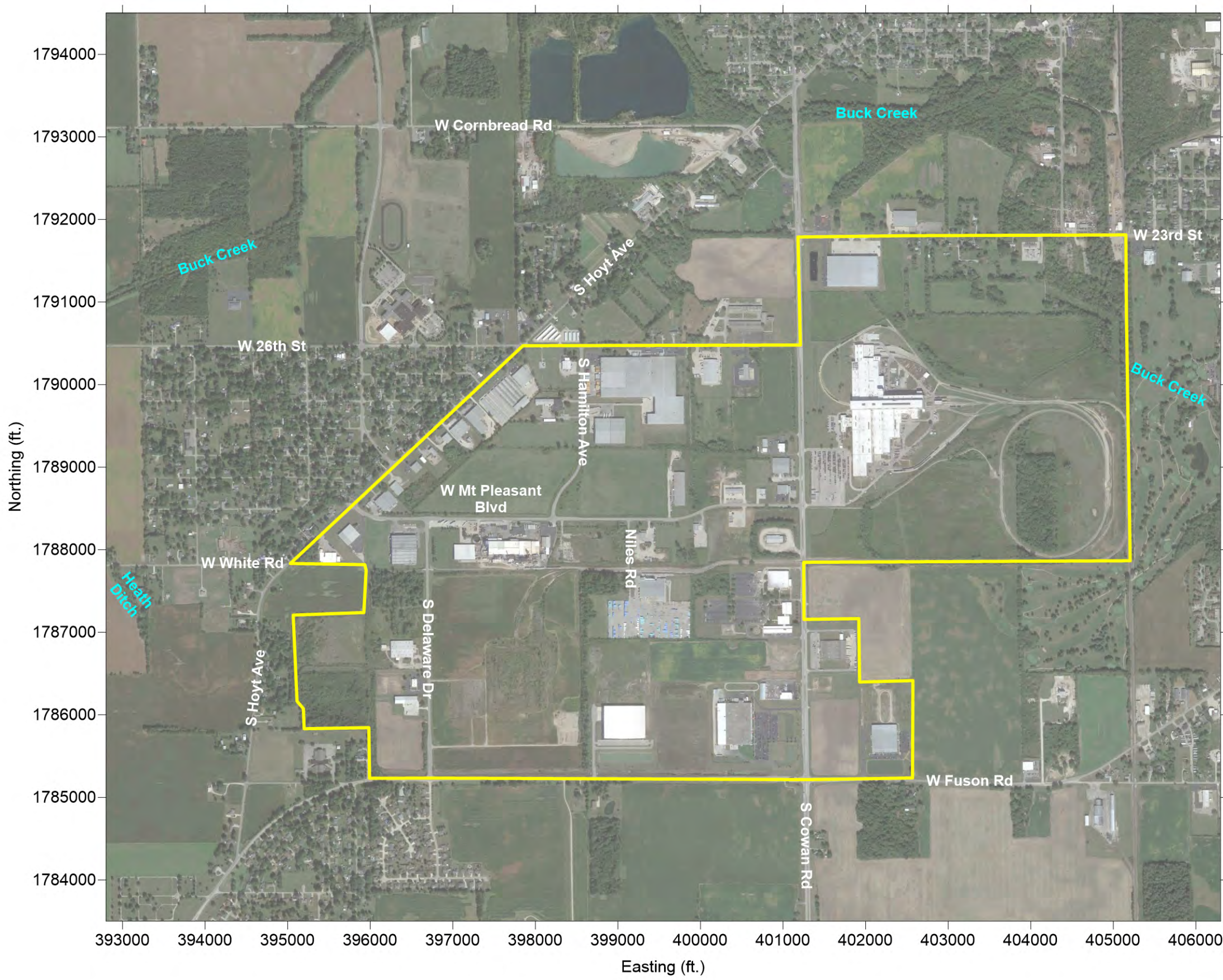

LEGEND

 Study Area Outline

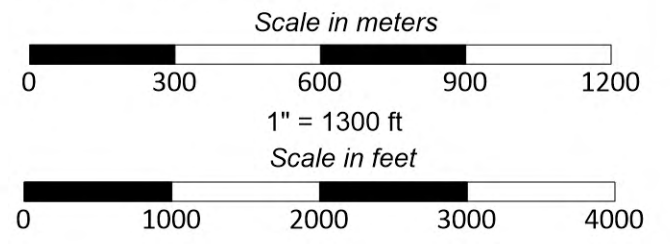

NOTES:

1. September 2019 aerial photograph courtesy of Google Earth Imagery and is provided for reference only. No claim is made as to the accuracy or completeness of this information.
2. Coordinates are referenced according to Indiana East (Feet) State Plane 1983 Datum.



Study Area Map

South Muncie Industrial Center
 Environmental Review
 Muncie, Delaware County, IN
 MUNDELL Project No. M20005



110 South Downey Avenue
 Indianapolis, Indiana 46219
 317-630-9060, fax 317-630-9065
 www.MundellAssociates.com

LEGEND

-  Study Area Outline
-  Property Boundary
-  Site Location
(when not at a specific property)
- M#** = MUNDELL property ID
WITHIN Study Area
- OF#** = MUNDELL property ID
OUTSIDE of Study Area

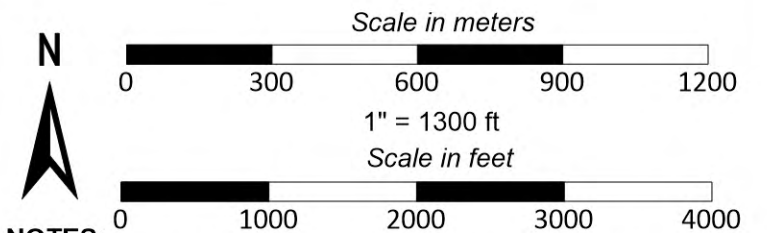

NOTES:

1. September 2019 aerial photograph courtesy of Google Earth Imagery and is provided for reference only. No claim is made as to the accuracy or completeness of this information.
2. Coordinates are referenced according to Indiana East (Feet) State Plane 1983 Datum.
3. Property boundaries based on 2019 land parcel data courtesy of the Indiana Geographic Information Office (IGIO) and <https://maps.indiana.edu/>.



Property ID Map
 South Muncie Industrial Center
 Environmental Review
 Muncie, Delaware County, IN
 MUNDELL Project No. M20005

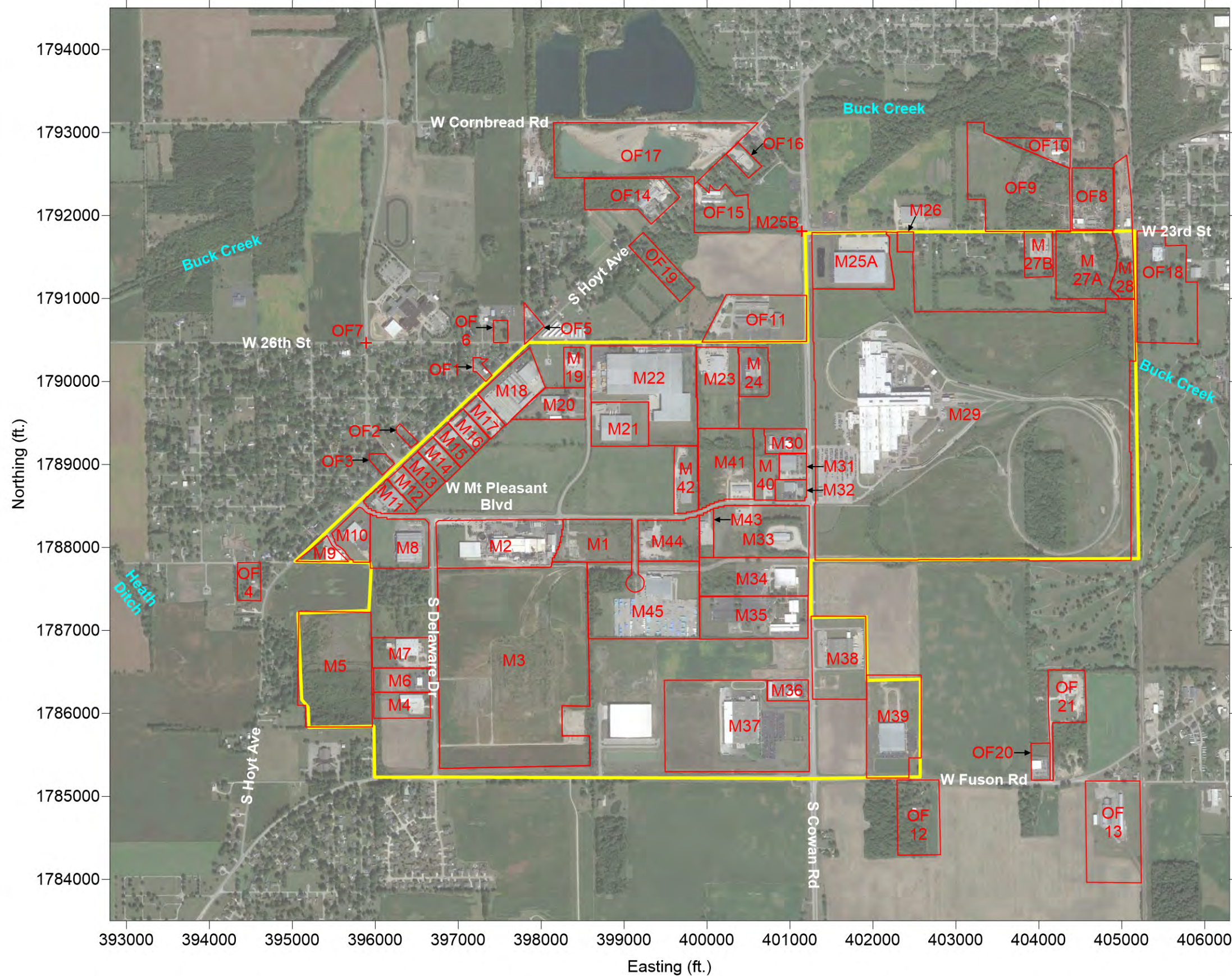

110 South Downey Avenue
 Indianapolis, Indiana 46219
 317-630-9060, fax 317-630-9065
www.MundellAssociates.com

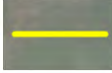

LEGEND

-  Study Area Outline
-  Line of equal elevation, in feet above mean sea level
Potentiometric Contour interval 10 ft

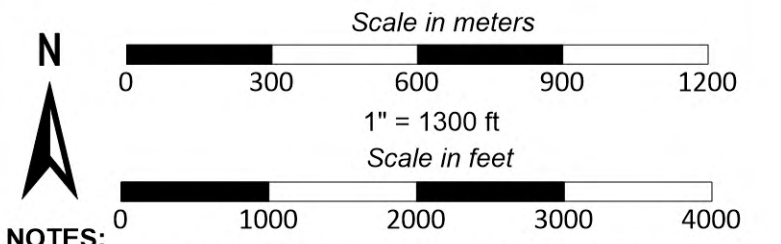
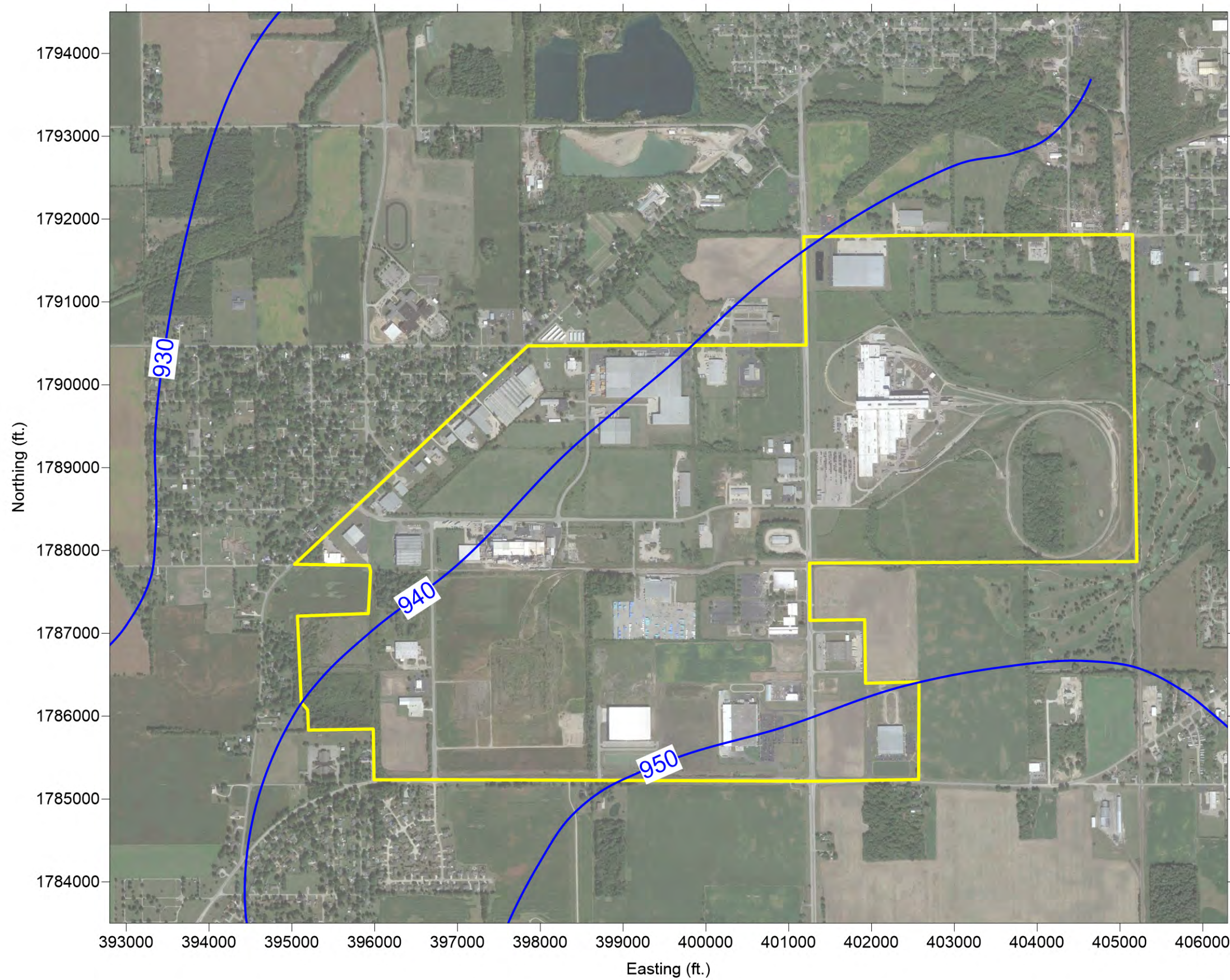

NOTES:

1. September 2019 aerial photograph courtesy of Google Earth Imagery and is provided for reference only. No claim is made as to the accuracy or completeness of this information.
2. Coordinates are referenced according to Indiana East (Feet) State Plane 1983 Datum.
3. Potentiometric surface map courtesy of the 2014 Indiana Department of Natural Resources Unconsolidated Aquifers of Delaware County data (<https://www.in.gov/dnr/water/8300.htm>).

Study Area
Unconsolidated Aquifer
Potentiometric Surface Map
 South Muncie Industrial Center
 Environmental Review
 Muncie, Delaware County, IN
 MUNDELL Project No. M20005



110 South Downey Avenue
 Indianapolis, Indiana 46219
 317-630-9060, fax 317-630-9065
www.MundellAssociates.com

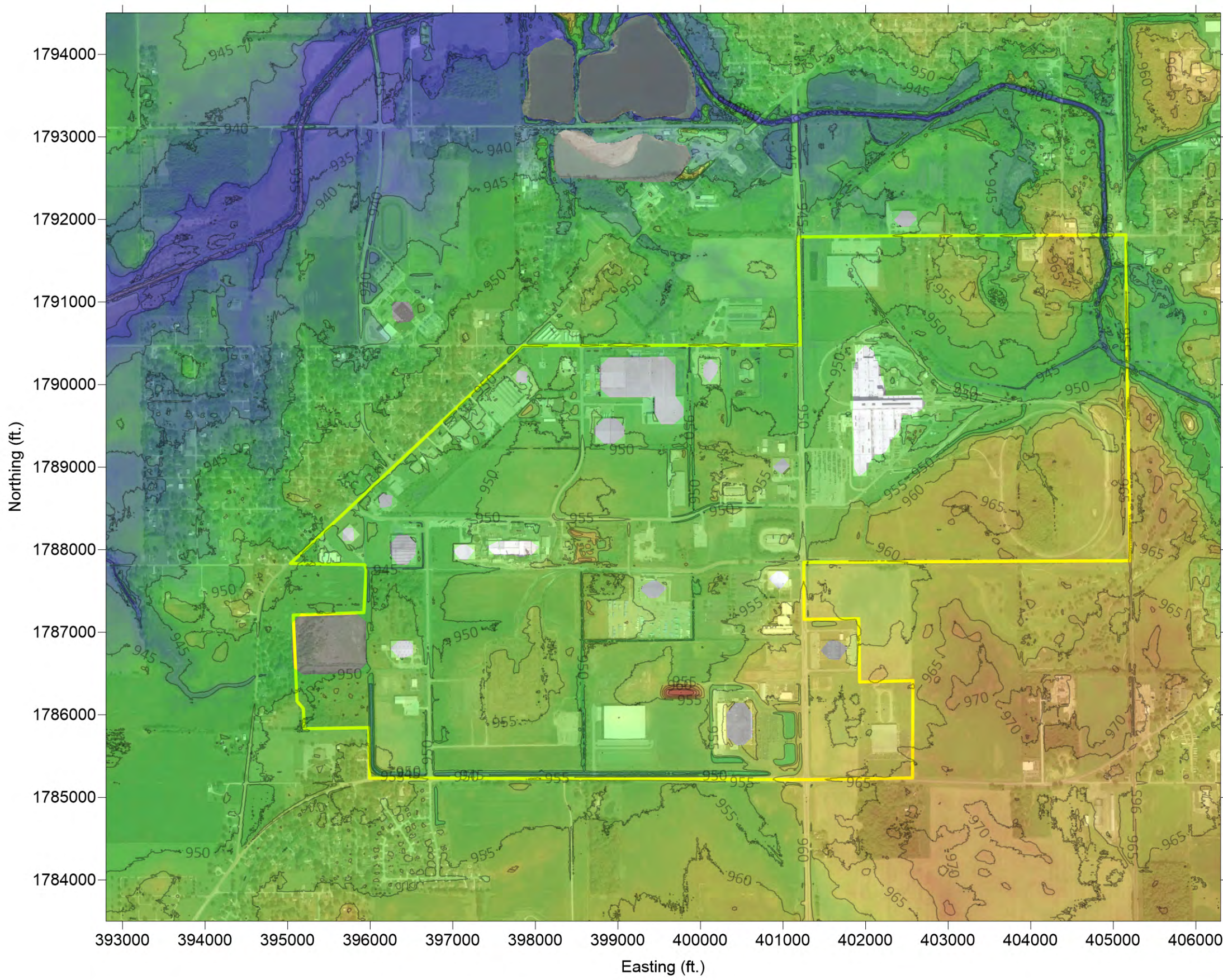

LEGEND

 Study Area Outline

Topographic Elevation (ft.)

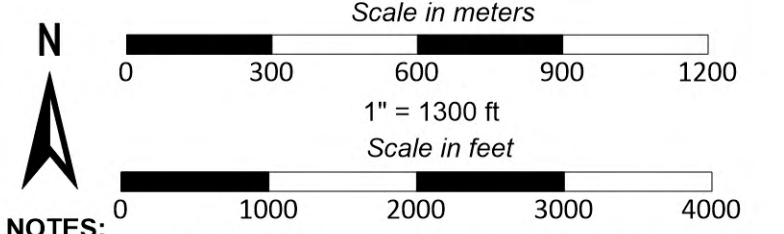
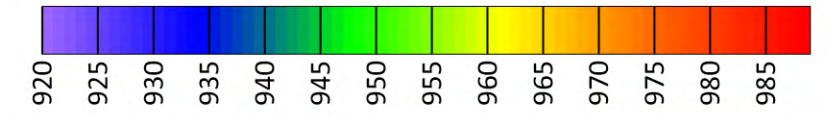

NOTES:

1. September 2019 aerial photograph courtesy of Google Earth Imagery and is provided for reference only. No claim is made as to the accuracy or completeness of this information.
2. Coordinates are referenced according to Indiana East (Feet) State Plane 1983 Datum.
3. Elevation data courtesy of the 2012 Indiana Statewide LiDAR acquisition program.

Study Area Topography Map





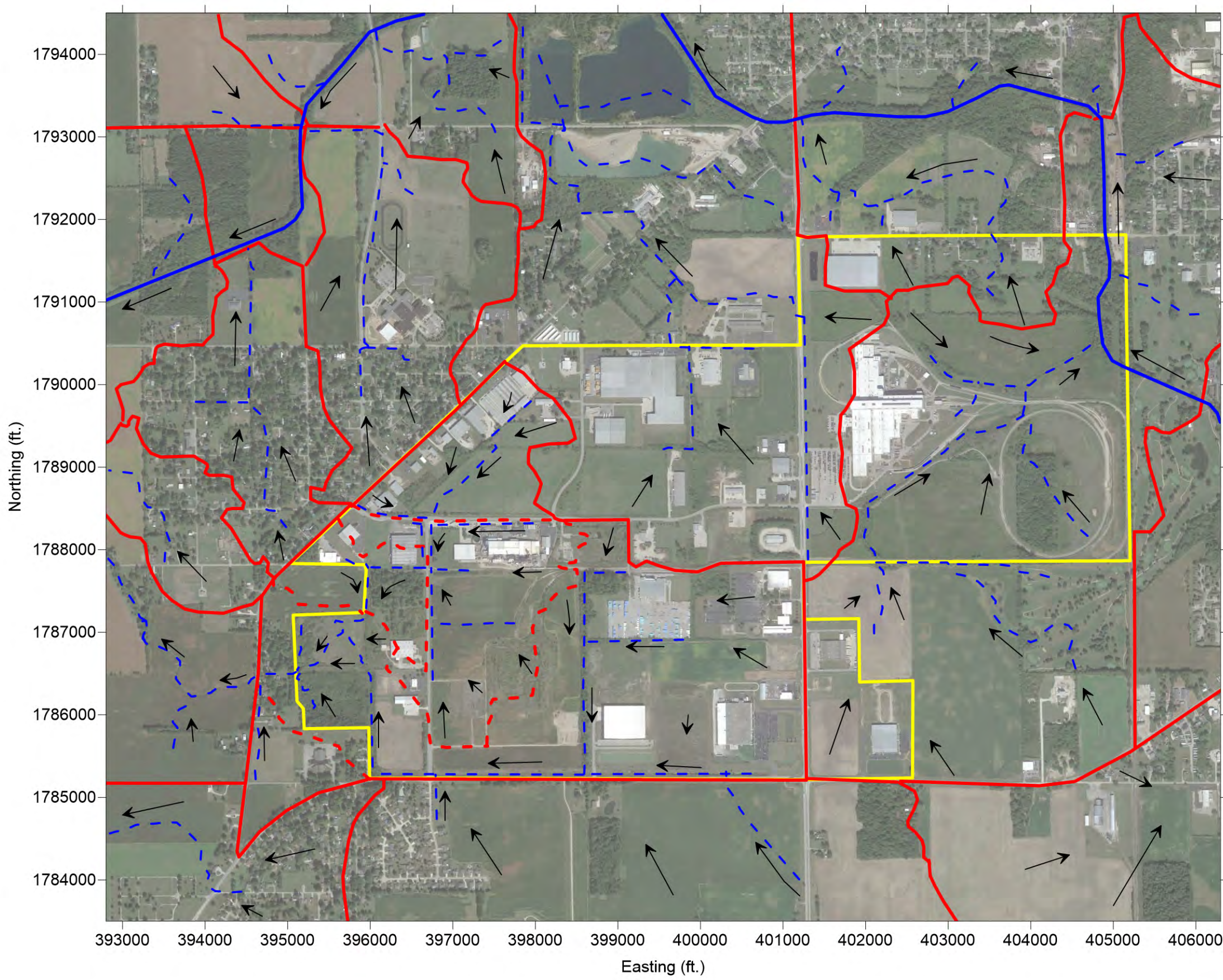

South Muncie Industrial Center
 Environmental Review
 Muncie, Delaware County, IN
 MUNDELL Project No. M20005



110 South Downey Avenue
 Indianapolis, Indiana 46219
 317-630-9060, fax 317-630-9065
 www.MundellAssociates.com



LEGEND

-  Study Area Outline
-  Drainage Basin Divides
-  Drainage Sub-Basin Divides
-  Buck Creek Drainageway
-  Surface Water Drainageways
-  Surface Water Flow Direction (Generalized)

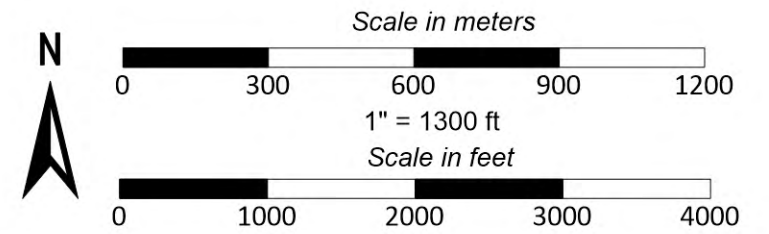

NOTES:

1. September 2019 aerial photograph courtesy of Google Earth Imagery and is provided for reference only. No claim is made as to the accuracy or completeness of this information.
2. Coordinates are referenced according to Indiana East (Feet) State Plane 1983 Datum.
3. Approximate drainage basin and drainageway locations based on Elevation data courtesy of the 2012 Indiana Statewide LiDAR acquisition program along with data derived from the local-resolution National Hydrography Dataset (NHD) current as of April 26, 2019, courtesy of <https://maps.indiana.edu/>.

Study Area Watershed Map
 South Muncie Industrial Center
 Environmental Review
 Muncie, Delaware County, IN
 MUNDELL Project No. M20005



110 South Downey Avenue
 Indianapolis, Indiana 46219
 317-630-9060, fax 317-630-9065
www.MundellAssociates.com

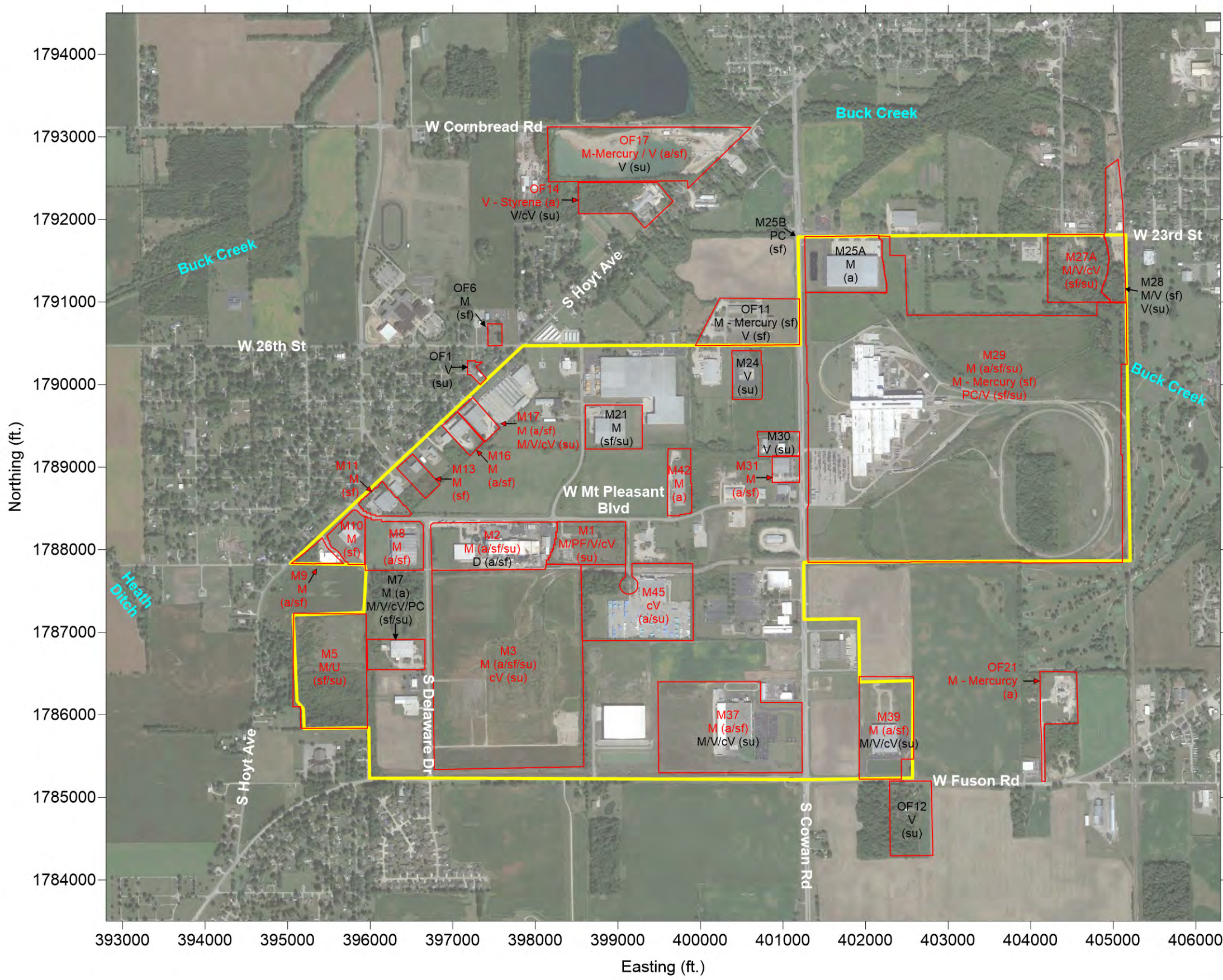

LEGEND

- Study Area Outline
- Property Boundary

Property Labels

MUNDELL Property I.D.
Contaminant of Concern
(Media Impact)

Property Label Codes:

Contaminant of Concern (COC)		COC released to:
M:	Heavy Metals	a: Air
PC:	Polychlorinated biphenyls (PCB)	sf: Surface
PF:	Per- and Polyfluoroalkyl (PFAS)	su: Subsurface
V:	Volatile / Semi-volatile Organic Compound	
cV:	Chlorinated Volatile / Semi-volatile Organic Compound	
D:	Dioxin (only listed for M2)	
U:	Unknown COC (only listed for M5)	

Red Text = REC of Primary Concern
Black Text = REC of Secondary Concern
NOTE: Only Properties with an identified REC shown

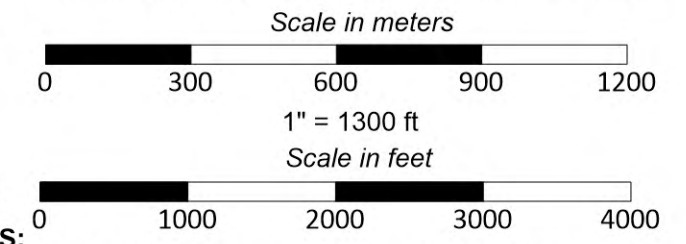

NOTES:

1. September 2019 aerial photograph courtesy of Google Earth Imagery and is provided for reference only. No claim is made as to the accuracy or completeness of this information.
2. Coordinates are referenced according to Indiana East (Feet) State Plane 1983 Datum.
3. Property boundaries based on 2019 land parcel data courtesy of the Indiana Geographic Information Office (IGIO) and <https://maps.indiana.edu/>.



Identified RECs
South Muncie Industrial Center
Environmental Review
Muncie, Delaware County, IN
MUNDELL Project No. M20005

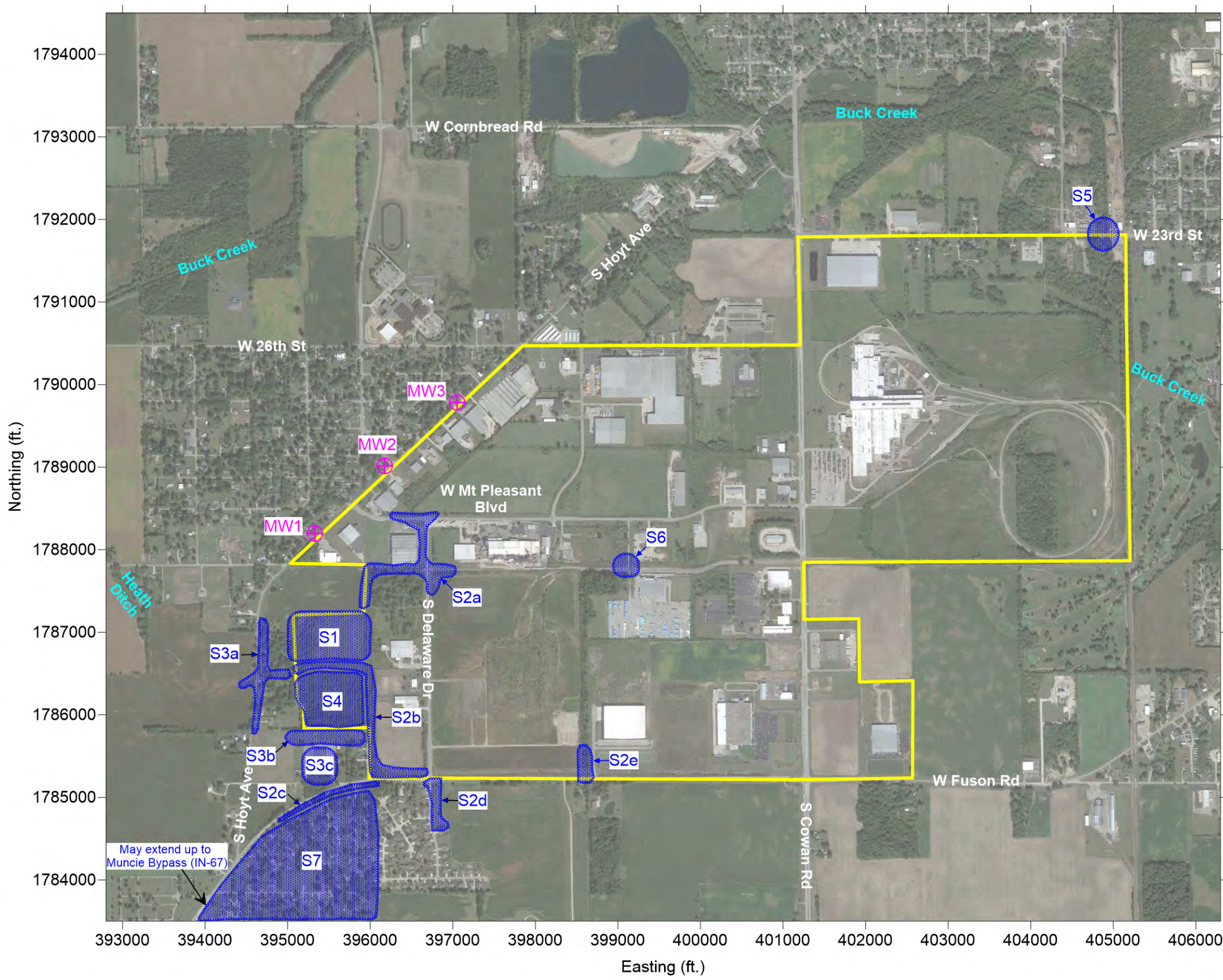

110 South Downey Avenue
Indianapolis, Indiana 46219
317-630-9060, fax 317-630-9065
www.MundellAssociates.com

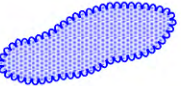

LEGEND

-  Study Area Outline
-  Proposed Sampling Areas
-  Proposed Groundwater Monitoring Well Location

Associated SAPs:

- SAP-A
- SAP-B
- SAP-C
- SAP-F
- SAP-G
- SAP-H

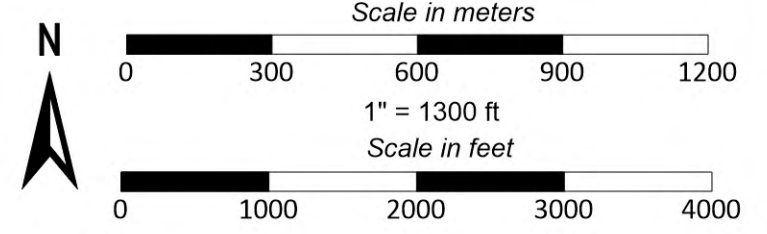

- NOTES:**
- September 2019 aerial photograph courtesy of Google Earth Imagery and is provided for reference only. No claim is made as to the accuracy or completeness of this information.
 - Coordinates are referenced according to Indiana East (Feet) State Plane 1983 Datum.



**Sampling and Analysis Plan
Proposed Sampling Areas (1 of 3)**
South Muncie Industrial Center
Environmental Review
Muncie, Delaware County, IN
MUNDELL Project No. M20005

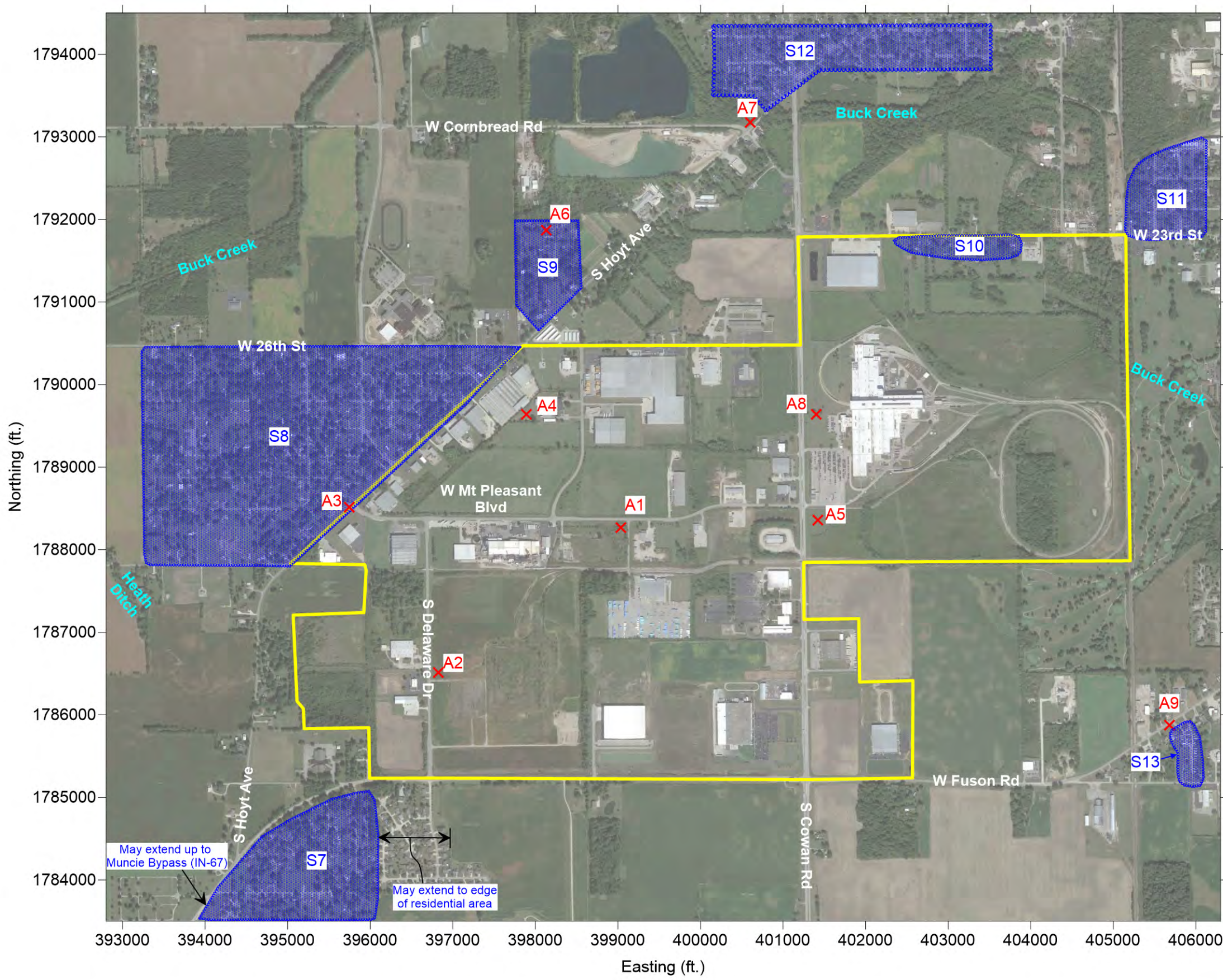

110 South Downey Avenue
Indianapolis, Indiana 46219
317-630-9060, fax 317-630-9065
www.MundellAssociates.com

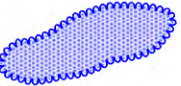

LEGEND

-  Study Area Outline
-  Proposed Sampling Areas
-  Proposed Air Sampling Location

Associated SAPs:

- SAP-D
- SAP-E
- SAP-I

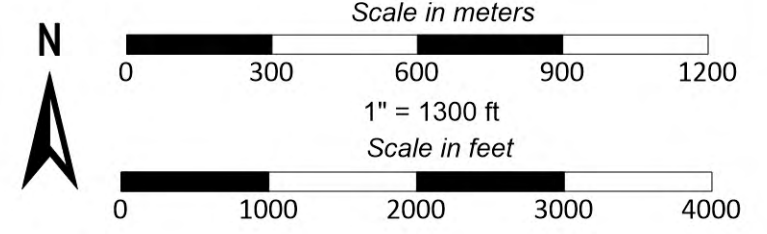

NOTES:



1. September 2019 aerial photograph courtesy of Google Earth Imagery and is provided for reference only. No claim is made as to the accuracy or completeness of this information.
2. Coordinates are referenced according to Indiana East (Feet) State Plane 1983 Datum.

**Sampling and Analysis Plan
Proposed Sampling Areas (2 of 3)**
South Muncie Industrial Center
Environmental Review
Muncie, Delaware County, IN
MUNDELL Project No. M20005



110 South Downey Avenue
Indianapolis, Indiana 46219
317-630-9060, fax 317-630-9065
www.MundellAssociates.com

LEGEND

-  Study Area Outline
-  Property Boundary - For Future Monitoring

Associated SAP:
SAP-J

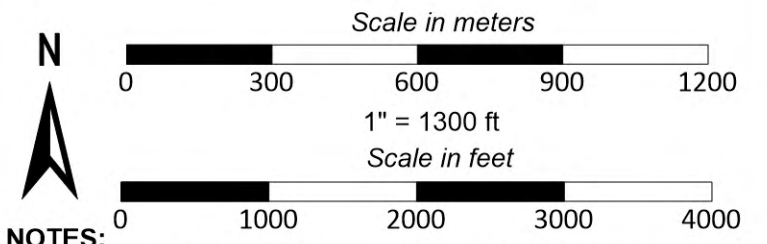

NOTES:

1. September 2019 aerial photograph courtesy of Google Earth Imagery and is provided for reference only. No claim is made as to the accuracy or completeness of this information.
2. Coordinates are referenced according to Indiana East (Feet) State Plane 1983 Datum.
3. Property boundaries based on 2019 land parcel data courtesy of the Indiana Geographic Information Office (IGIO) and <https://maps.indiana.edu/>.

**Sampling and Analysis Plan
Proposed Sampling Areas (3 of 3)**

South Muncie Industrial Center
Environmental Review
Muncie, Delaware County, IN
MUNDELL Project No. M20005

10



110 South Downey Avenue
Indianapolis, Indiana 46219
317-630-9060, fax 317-630-9065
www.MundellAssociates.com

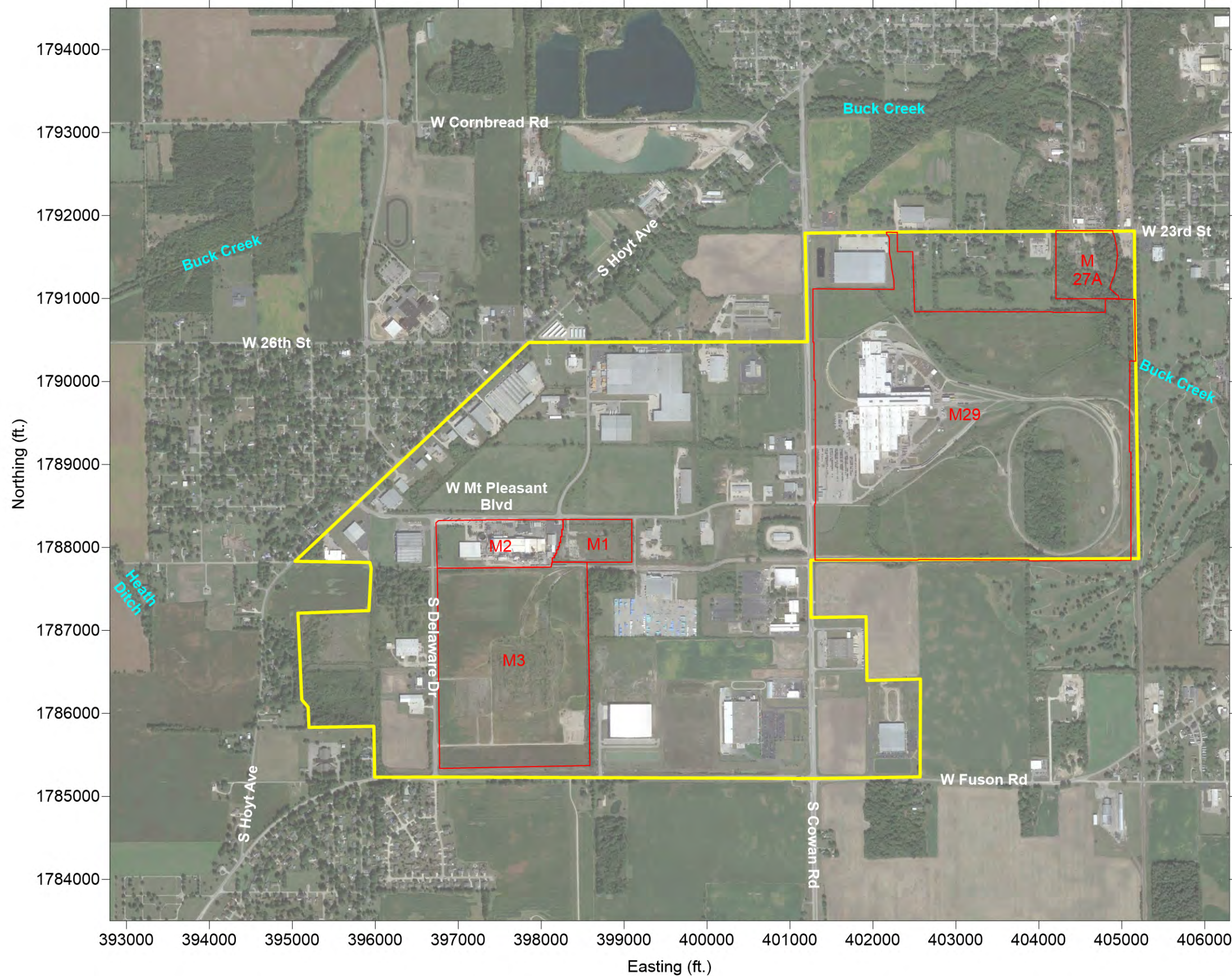

TABLES

Table 1.	Property Review
Table 2.	Summary of Identified RECs
Table 3.	Sampling and Analysis Plan

Table 1.
Property Review^a
 South Muncie Industrial Center Environmental Review
 Muncie, Delaware County, IN
 MUNDELL Project No. M20005

MUNDELL ID	EDR Id ^a	Facility Name(s) ^b	Associated Addresses ^b	Regulation History ^{bc}	Facility Id ^b		Description ^d	Release Information ^e			Recognized Environmental Condition ^{ef}
					ID number			COC(s)	Released to	Confirmed Release	
M1 (1 of 1)	U129	MAGNA TECH MFG CORP	2501 MT PLEASANT BLVD	FINDS	110003095258	<p>Note: See also Mundell Property I.D.: M17, M37, and M39</p> <p>General Description: The site is a 10-acre vacant lot with building remnants/foundations/slabs and low areas formerly used as borrow areas to smother a tire fire. The site is covered with grass/weeds and concrete/asphalt. Soil borings and temporary wells were installed on the site as well as sub-slab vapor sampling points.</p> <p>The following Information can be found in EDR and multiple documents found on IDEM VFC. However, the majority of the information can be found in the IDEM VFC document no.: 82882956 dated December 20, 2019.</p> <ul style="list-style-type: none"> - Manufacturing at site in 1970's through mid- 1990's. - Magna Tech (See Mundell Prop ID M17, M37, M39) at site from 1989 to 1994; CR3 operated a rubber recycling facility from 1998 to 2003. - According to IDEM VFC document 82882956 in IDEM VFC, Magna-tech "cleaned, rinsed, and cured manufactured castings,...(and) spray painted magnets for electric motors" -August 2003, Large fire of about 8,000 tires, 3,000 pounds of chopped tire residuals, and on-site building, which was likely extinguished in part with fire retardant foams which contain PFAS. -Fire covered with soil excavated from the site by US EPA. Tires buried with 1.5-2 feet soil. Smoke seen billowing out of mound up through 2004. By September of 2005, combustion had ceased. -2005 sampling found VOC / SVOC in soil, and TCE, vinyl chloride, and benzene in groundwater above IDEM RCG -2007 Remediation Work Plan (RWP) called for placement of clay cap at site. No documentation that this was done. -2011/2012 waste manifests show 1,010 tons of material disposed of off-site, but no information with regards to rationale/type of material 	VOC / cVOC, Heavy Metals, PFAS	Subsurface	Yes	Yes; See Table 2 for further details	
	U129			RCRA NonGen / NLR	IND982070294						
	U129			ECHO	110003095258						
	U130			MANIFEST	IND982070294						
	U131	US Brownfields		-							
	U131	US Brownfields		241109							
	U132	ERNS		2003-08-01 12:15:00							
	U132	ERNS		652736							
	U133	FINDS		110058660042							
	U134	SPILLS		199708120							
	U134	SCP		5975							
	U134	SCP		Not reported							
	U135	SPILLS		200304137							
	U136	SPILLS		200207107							
	U136	SPILLS		200210157							
	U136	SPILLS		200402171							
	U136	SPILLS	200412009								
	U136	SCP	Not reported								
	U136	SCP	Not reported								
	U137	CR3 (TIRES)		SWRCY							
	Q102	OREN CORPORATION	HAMILTON AVE & MT PLEASANT BLVD	FINDS	110058547915						
		EDR City Direct.	C RTHREE of Indiana (2000, 2010)	2501 MT PLEASANT BLVD	N/A		<ul style="list-style-type: none"> - A Phase I/II was conducted in August of 2019 - As of 2019, groundwater concentrations for cis-1,2-DCE, vinyl chloride, arsenic, cadmium, chromium, and lead exceeded their respective Res TAP GWSLs and/or Res VE GWSLs - TCE and dichlorodifluoromethane detected in subslab soil gas beneath existing foundation above Res SGss SLs and Indus SGss SLs -Total PFOA/PFOS in groundwater above US EPA Lifetime Health Advisory Level - The abovementioned soil results are only 0-10ft bgs results -Phase II potentiometric indicates groundwater flow to north, northeast 				No Additional Information
			Dillon Environmental Resources (1995, 2005)								
	Quest Sports Surfacing LLC (2005)										
	Quest Sales and Marketing (2000)										
	Magna-tech manufacturing corp (1992)										

Table 1.
Property Review^a
 South Muncie Industrial Center Environmental Review
 Muncie, Delaware County, IN
 MUNDELL Project No. M20005

MUNDELL ID	EDR Id ^a	Facility Name(s) ^b	Associated Addresses ^b	Regulation History ^{bc}	Facility Id ^b		Description ^d	Release Information ^e			Recognized Environmental Condition ^{ef}
					ID number			COC(s)	Released to	Confirmed Release	
M2 (1 of 4)	103	EXIDE CORP	2601 W MT PLEASANT BLVD	SPILLS 90	CLEANED UP	9603086	Incident Date: 03/11/1996 Chemical: Petroleum Products Spill Amount/Recovered: 1 Gallon / undetermined Notes: Not contained, but cleaned up	VOC	Surface	Yes	No; Age, Small quantity spilled and reportedly cleaned up
	103			SPILLS 90							
	T104			SPILLS	87562	Incident Date: 07/02/2019 Chemical: Not reported Spill Amount/Recovered: Not reported Area Affected: Not reported Spill contained: Not reported Notes: Case closed, no other information	Unknown	Unknown	Yes	Yes; No information regarding the chemicals, quantity, or spill containment	
	T109			SPILLS	200105160	No Additional information	No Additional Information			No	
	T109			SPILLS	199303170	Incident date: 1997 Notes: Improper manifests	No Additional Information			No	
	T109			SPILLS	199708134	Incident date: 1997 What: unknown liquid released to roadside ditch Contained: No Amount Spilled: Undetermined	Unknown	Subsurface	Yes	Yes; Could be linked to roadside ditch remediation described in entry below	
	T119			SPILLS	30492	No Additional information	No Additional Information			No	
	T121			SPILLS	58395	Incident date: 10/8/2015 Status: not yet closed Notes: transportation-roadway spill	No Additional Information			No	
	T123			SPILLS	200304106	Incident Date: 04/13/2003 Chemical: untreated scrubber water Amount Spill/Recovered: 5000 Gallon / unknown Notes: did not affect water supply	Heavy Metals (e.g., lead)	Surface	Yes	Yes; Untreated waste water, unknown amount recovered	
	T124			SPILLS	199007106	Incident Date: 07/23/1990 What: kettle explosion Spill Amount: 0 pounds Contained: Yes	No additional Information			No	
	T126			SPILLS	198912037	Incident Date: 12/07/1989 Chemical: Sodium carbonate / sulfate Spill Amount: unknown Notes: no recovery	No additional Information			No	
	T127			SPILLS	84694	Incident Date: 12/31/2018 No other information	No Additional information			No	
	Q94	EXIDE TECHNOLOGIES		SPILLS	71398	Incident Date: 02/20/2017 Source: Reverb furnace area Notes: case closed, no other information	Heavy Metals (e.g., lead)	Air	Yes	Yes; Assumed release to air	

Table 1.
Property Review^a
 South Muncie Industrial Center Environmental Review
 Muncie, Delaware County, IN
 MUNDELL Project No. M20005

MUNDELL ID	EDR Id ^a	Facility Name(s) ^b	Associated Addresses ^b	Regulation History ^{bc}	Facility Id ^b		Description ^d	Release Information ^e			Recognized Environmental Condition ^{ef}
					ID number			COC(s)	Released to	Confirmed Release	
M2 (2 of 4)	T106	EXIDE TECHNOLOGIES (or Exide Corp)		CORRACTS	IND000717959		<p>Sources: EDR / IDEM VFC. Document No. 58558472 and 80092560: In 2010-2011, lead and arsenic shallow soil levels above Industrial default closure levels in east / northeast portion of property. Cover/cap system (building, asphalt, grading) used as institutional controls. Previous topo indicated flow from south to north. Plan not complete, no delineation shown. Draft ERC submitted, but has not been finalized as of 2015.</p> <p>Document No. 63153543: Document date is 2011. Indicates off-site sampling showed no exceedances of residential standards (no indication in relation to industrial limits). Lead detected in groundwater slightly above MCL. Flow direction reportedly to south. Sampling by General Motors at south adjoining property indicates no lead in groundwater above MCL. "Current Human Exposure Under Control" for land- and groundwater-use conditions.</p> <p>Document No. 58661578 and 80092560: In 2004, remediation action to remove shallow surface soil (<6") along drainage ditch along northern/northwest edge of property. 383 tons of soils exceeding 400 mg/kg total lead removed and disposed off-site. No further action issued 02/03/2006.</p> <p>NAICS Code(s): Secondary Smelting, refining, and alloying of nonferrous metal (except Copper and Aluminum)</p> <p>Main concerns: Shallow Surface (<2ft) contaminated in northeast/east portion (lead above RISC Industrial Direct exposure). Institutional controls in place. No contamination delineation seen.</p>	Heavy Metals (e.g., lead, arsenic)	Air; Surface; Subsurface	Yes	Yes; See Table 2 for further details
	T106			RCRA-LQG	IND000717959	The following Information can be found in EDR and Multiple documents found on IDEM VFC. However, the majority of the information can be found in the IDEM VFC document no.: 82940653 and 82897821 Company Description: manufacturer and recycler of lead-acid stored electric power batteries; owns and operates a secondary lead smelter to recover and recycle lead and plastic materials which become feed materials for the battery manufacturing operations; recycles spent lead-acid batteries and other lead-containing wastes, materials, and residues to recover lead for subsequent use; recovers plastic chips generated through the battery breaker operation for recycling and reuse. Provides Lead reclamation services to non-Exide facilities including other battery manufacturing facilities. In addition to receiving spent batteries, the Muncie facility also receives lead-containing wastes and other lead-containing materials from off-site facilities for lead reclamation. Facility Operations: include extraction, processing, and reclaiming of lead and plastic from lead-acid electric storage batteries. Battery acid and facility wastewater is treated in an on-site wastewater treatment plant (WWTP). The City of Muncie has authorized the discharge of pretreated wastewater from the WWTP under a local permit issued by the Muncie Sanitary District, Bureau of Water Quality.					
	T106			RCRA-TSDF	IND000717959						
	T106			US AIRS	110000397712						
	T106			ICIS	110000397712						
	T106			US FIN ASSUR	IND000717959						
	T106			2020 COR	IND000717959						
	T106			MANIFEST	IND000717959						
	T106			Financial	IND000717959						
	T106			TIER 2	14708						
	T106			IND WASTE	IND000717959						
	T107			FINDS	110070306492						
				FINDS	110069410266						
	T107/1091 14			TSCA							
	T108		EXIDE CORP		FINDS		110000397712				
	T108				ICIS		110000397712				
	T108				ECHO		110000397712				
T109		NPDES		INRM00247							
T109		NPDES		Effective							

Table 1.
Property Review^a
 South Muncie Industrial Center Environmental Review
 Muncie, Delaware County, IN
 MUNDELL Project No. M20005

MUNDELL ID	EDR Id ^a	Facility Name(s) ^b	Associated Addresses ^b	Regulation History ^{bc}	Facility Id ^b		Description ^d	Release Information ^e			Recognized Environmental Condition ^{ef}
					ID number			COC(s)	Released to	Confirmed Release	
M2 (3 of 4)	T110	Exide Technologies		FINDS	110070346632		<p>The following Information can be found in EDR and Multiple documents found on IDEM VFC. However, the majority of the information can be found in the IDEM VFC document no.: 82940653 and 82897821</p> <p>RCRA: Two RCRA-permitted hazardous waste container storage areas associated with secondary lead smelter reclaim/recovery operation where lead containing hazardous wastes, lead-containing non-hazardous wastes, and spent batteries are received from off-site sources and may be temporarily stored prior to recycling. Floor areas are constructed with an 8-inch steel-reinforced concrete base.</p> <p>RCRA: one RCRA-permitted hazardous waste Containment Building which holds lead containing materials awaiting processing and includes the furnaces used in the reclamation process and related processing areas.</p> <p>Baghouse Dust: baghouse dust is received from on-site or off-site lead smelters and battery manufacturing facilities. This material may be stored in Bin 6 prior to being reclaimed in the Reverberatory furnace. Baghouse dust generated on-site is excluded from RCRA permit. Dust may be transferred by screw conveyor into stockpiles in the bins or large mobile containers, which are promptly emptied into the bins, and this feed material is then recycled in the Reverberatory furnace. Baghouse dust is also introduced directly into the reverberatory furnace. Reverberatory furnace and baghouse produce slag. Baghouse slag is sent to landfill for disposal.</p> <p>Lead smelting: wastewater generated from scrubbers treated in the on-site wastewater treatment plant.</p>	Heavy Metals (e.g., lead, arsenic)	Air; Surface; Subsurface	Yes	Yes; See Table 2 for further details
	T111			ERNS	2015-10-09 16:30:00						
	T111			ERNS	1130519						
	T112			TRIS	46302XDCRP2601						
	T113			FINDS	110070339373						
	T115	LOCATED NE OF PLANT - DOWNWIND SITE		FINDS	110064435231						
	T116			MANIFEST	IND000717959						
	T118	EXIDE CORP		TIER 2	8682; 14708						
	T120	EXIDE TECHNOLOGIES		HAZNET	IND000717959						
	T122			MANIFEST	IND000717959						
	T128	GENERAL BATTERY CORP		FINDS	110068949865						
	T117			FINDS	110064435222						
	T118			AIRS	Multiple ID		<p>Nonattainment area: EPA nonattainment area for the 2008 lead (Pb) standards. Air monitoring location located at 2601 W Mt Pleasant Blvd (northeast of site). The air design value met the required NAAQS requirements in 2015 through 2017, but the site remains on the nonattainment area list.</p> <p>Annual Testing: According to IDEM VFC document No. 82889010, annual lead and hydrocarbon air sample testing has been extended to 24 month testing since its May 2019 tests were below the threshold limit.</p>				Yes; See Table 2 for further details
	Additional Doc Research	Exide				<p>Power outages at Exide result in documented uncontrolled releases of lead into atmosphere. Two examples include (From IDEM VFC):</p> <p>Document No. 60184389: Indicates that emissions released without proper controls during power outage due to storm event on August 11, 2010 for 105 minutes. 0.00236 tons of lead reportedly released, but uncertain if tested in reasonable time frame. Wind was reportedly oriented in "east-west" direction.</p> <p>Document No. 62337625: A system power outage was again reported on November 24, 2010.</p>	Heavy Metals (e.g., lead)	Air	Yes		

Table 1.
Property Review^a
 South Muncie Industrial Center Environmental Review
 Muncie, Delaware County, IN
 MUNDELL Project No. M20005

MUNDELL ID	EDR Id ^a	Facility Name(s) ^b	Associated Addresses ^b	Regulation History ^{bc}	Facility Id ^b		Description ^d	Release Information ^e			Recognized Environmental Condition ^{ef}
					ID number			COC(s)	Released to	Confirmed Release	
M2 (4 of 4)	Additional Doc Research	Exide					<p>From IDEM VFC: According to Document No. 82939216: December 2019 groundwater samples collected from 20 monitoring locations.</p> <p>According to Document No. 82950227: lead and sodium levels detected above U.S. EPA lead action levels and drinking levels, respectively. Elevated Arsenic levels do not appear connected to site activities.</p> <p>According to Document No. 82888718: As of January 2020, lead concentrations above IDEM RCG RSL. Nature and extent of lead impacts to groundwater are undetermined at shallow depths and could extend off-site. No figures/maps were located to indicate possible off-site migration. Further plume characterization requested by IDEM</p> <p>Summary: Total/dissolved lead, antimony, arsenic in groundwater above regulatory limits</p>	Heavy Metals (e.g., lead)	Subsurface	Yes	Yes; See Table 2 for further details
						<p>From IDEM VFC: According to Document No. 82939670: As of March 27, 2020 leak detection zone for Bin 4 within containment building continues to see liquids in the leak detection layer at levels greater than de minimums leakage rate.</p> <p>According to Document No. 82897821: reverberatory furnace slag by-product stored in Bin 4</p>					
							<p>According to the Star Press article <i>Exide files for bankruptcy; Muncie plant for sale</i> dated June 1, 2020 by Seth Slabaugh, "in 2015, the company agreed to pay an \$820,000 civil penalty to settle a lawsuit accusing it of violating the Clean Air Act at its Muncie smelter" (https://www.thestarpress.com/story/news/local/2020/06/01/exide-techologies-bankruptcy-batteries-muncie-jobs-plant-sale/5306601002/)</p> <p>From SME Phase I report dated December 13, 2019 Facility Information: secondary smelting, refining, and alloying of nonferrous metals Air Permit T 035-41906-00028 (on Public Notice) Data: PM = 99.2 tpy limited PM10 = 100 tpy limited PM 2.5 = 98.7 tpy limited SO2 = 95.7 tpy limited; NOx = 51.9 tpy; VOC = 4.7 tpy CO = 37.9 tpy; HAP Pb = 4.9 tpy Toxic release inventory: from 1989-2015: Arsenic, antimony, dioxin, barium, and lead</p> <p>Summary: Chronic, historical release into atmosphere due to secondary lead smelter</p>	Heavy Metals (e.g., lead); dioxin	Air	Yes	
City Direct.	Exide Technologies (1992, 1995, 2000, 2005, 2010,2014)		N/A	No Additional Information							

Table 1.
Property Review^a
 South Muncie Industrial Center Environmental Review
 Muncie, Delaware County, IN
 MUNDELL Project No. M20005

MUNDELL ID	EDR Id ^a	Facility Name(s) ^b	Associated Addresses ^b	Regulation History ^{bc}	Facility Id ^b		Description ^d	Release Information ^e			Recognized Environmental Condition ^{ef}	
					ID number			COC(s)	Released to	Confirmed Release		
M3 (1 of 2)	AA163	DELCO-REMY BATTERY PLANT 4500 S. DELAWARE DR. (317)747-2134		ERNS			<p>According to IDEM VFC Documents No. 70023082, 80189841, and 80053831: -Brownfield site issued a RCRA Notice of Corrective Action Complete with Controls on June 4, 2015 -"Migration of Contaminated Groundwater Under Control" as of 12/11/15</p> <p>Site Description: -General Motors constructed Delphi-E Muncie Battery Plan 26 in 1978. -Manufacturer of auto, truck, and electric car batteries. -Site consisted of office/manufacturer/storage buildings, bag house, PVC building, paved parking, on-site wastewater treatment facility (WWTF) and two waste lagoons, power station, and two railroad spurs. -Battery manufacturing included lead cell production and plastic injection continued until 1999. -ASTs and USTs from 500 to 100,000 gallons in size existed on site -Storm and process water treated onsite WWTF, then discharged into south ditch with NPDES Permit. -Multiple air discharge permits related to lead handling and battery charging areas -500,000 gallon water reservoir for fire suppression was installed in southeast portion of site. -Production areas decontaminated and AST's and USTs removed prior to 2005</p> <p>Remedial Tasks: -Soil excavation activities in 2004, 2005, and 2008 following plant decommission -In 2009, three lead contaminated areas were identified: North Property Area, Lagoon Pump House Area, and South Ditch Area -Stormwater sediments in South Ditch identified due to low lead concentrations detected in the discharge water in 1990's. - All three areas excavated around in 2009 - North area: 50-feet by 50-feet to a depth of 0.5-feet bgs excavated. Two (2) confirmatory soil samples collected demonstrated lead concentrations below RCG DCSL 400 ppm. - Lagoon pump house area: excavated, but sludge material not identified, and soil samples from excavated soil had lead concentrations below RCG DCSL of 400 ppm, so soil was returned to excavated areas as backfill. -South ditch: 900-feet by 10-feet to a depth of 0.5-feet bgs excavated from storm drain outlet, downstream to northeast corner of former State Road 67 and Delaware Street. -Lead was detected in one (1) of nineteen (19) post excavation confirmation soil samples along the southern ditch, with a concentration of 1,030 ppm (0 to 0.5 bgs), which is above all regulatory allowable limits.</p>	Heavy Metals (e.g., lead and arsenic); cVOC	Air; Surface; Subsurface	Yes	Yes; See Table 2 for further details	
	AB165	Delaware Advancement CORPORATION SOUTH 70-ACRES	4500 DELAWARE DRIVE	US Brownfields	-							
	AB165				FINDS	143081						
	AB165					110054364610						
	AB166		AC Delco Systems Muncie		SPILLS	199412127						
	AB167		DELPHI AUTOMOTIVE SYSTEMS MUNCIE	4500 S DELAWARE DR		CORRACTS						IND000806877
						SEMS-ARCHIVE						IND000806877
						FINDS						0501214
						FINDS						110055158421
						FINDS						110000402494
						Us Inst Control						IND000806877
						RCRA NonGen / NLR						IND000806877
						ECHO						110000402494
	AB168				ERNS	12/12/1994 13:15						
					ERNS	273135						
	AB169	DELCO-REMY DIV OF GENERAL MOTORS			HIST FTTS							
	AB170	Delaware Advancement Corporation North 30-Acres		4500 S DELAWARE DR		US BROWNFIELD						-
						FINDS						143041
					FINDS	110054364200						
	AB171			4500 S DELAWARE DR		ERNS						1990-11-20 18:30:00
												48848
	AB172/175				SPILLS	198911134						
	AB173				ASBESTOS							
AB174	DELCO-REMY DIV OF GENERAL MOTORS			FTTS								
AB176				ERNS	1995-04-03 12:30:00							
AB176				ERNS	285450							
AB177	DELPHI ENERGY & ENGINE		4500 S DELAWARE DR		Brownfields	4130105						
				AUL	4130105							
				SPILLS	199011093							
					Issued/Withdrawn							
AB177				AIRS	035-4879-00032 (No Electric File Exst.)							

Table 1.
Property Review^a
 South Muncie Industrial Center Environmental Review
 Muncie, Delaware County, IN
 MUNDELL Project No. M20005

MUNDELL ID	EDR Id ^a	Facility Name(s) ^b	Associated Addresses ^b	Regulation History ^{bc}	Facility Id ^b		Description ^d	Release Information ^e			Recognized Environmental Condition ^{ef}
					ID number			COC(s)	Released to	Confirmed Release	
M3 (2 of 2)	AB177	DELPHI ENERGY & ENGINE	4500 S DELAWARE RD	AIRS	035-5586-00032 (No Electronic File Exists)		2013 Final Technical Conclusions: <i>Arsenic in soil</i> - Arsenic detected in 20 of 52 shallow soil samples; ranging from 8.5-28.2ppm - Arsenic RCG RDCSL is 8.5 ppm and/or IDCSL 24ppm - Sitewide average is 11.01 ppm, and no anthropogenic source on-site identified, thus IDEM concluded no unacceptable risk exists at site for commercial/industrial <i>Lead in soil</i> -lead near pump house (east side of property) still contains extremely high levels (>3,000ppm up to >58,000ppm) -One soil sample on south portion and one on north portion of property had concentrations above 1,000ppm (0-0.5 feet bgs) <i>Groundwater</i> -Arsenic and lead detected above respective RCG MTGSLs, but lead detected in only one location above RCG Res TAP GWSL (16ppm) (near south-central/east portion of site). -TCE and VC detected above RCG Res TAP GWSLs and RCG Res VE GWSLs, but not above respective Indus VE GWSL -"Indicating the detected contamination does not pose an unacceptable risk to indoor air quality for commercial/industrial redevelopment" - IDEM VFC document no. 70023082. ERC Restrictions Summary: -Industrial/commercial use only -No groundwater use -No excavation or construction in "restricted area" around former lagoons -Excavation in area of Pump House must be approved by IDEM prior, and soil excavation work plan shall be submitted to IDEM prior to initiating work. Summary COCs: Arsenic, lead (soil); TCE, Vinyl Chloride, Total Chromium, and Total Lead in Groundwater. Lead release to atmosphere	Heavy Metals (e.g., lead and arsenic); cVOC	Air; Surface; Subsurface	Yes	Yes; See Table 2 for further details
	AB177				035-3570-00032 (No Electronic File Exists)						
	EDR City Direct.	General Motors Corp. (1992,1995)									
M4	AD183	HWTG - MUNCIE	4601 S. DELAWARE DRIVE	RMP			No COC's Identified			No	
	AD184	HAWKINS WATER		TIER 2	104623						
	AD184	TREATMENT GROUP -		FINDS	110042263323						
	AD185	MUNCIE		RMP							
	AD186	HWTG - MUNCIE		N/A		No additional information					
	EDR City Direct.	Hawkins Inc (2010, 2014) Osborne Industries Inc (1992, 1995, 2000, 2005)									

Table 1.
Property Review^a
 South Muncie Industrial Center Environmental Review
 Muncie, Delaware County, IN
 MUNDELL Project No. M20005

MUNDELL ID	EDR Id ^a	Facility Name(s) ^b	Associated Addresses ^b	Regulation History ^{bc}	Facility Id ^b		Description ^d	Release Information ^e			Recognized Environmental Condition ^{ef}
					ID number			COC(s)	Released to	Confirmed Release	
M5 (1 of 2)	AC180	FRANKLIN PROPERTY	500 FT EAST OF 4500 HOYT AVENUE	FINDS	110046353218		Data Source: SEMS Environmental Interest: Superfund (Non-NPL) Type: Potentially Contaminated Site	Heavy Metals (e.g. , lead)	Surface and Subsurface	No	Yes; See Table 2 for further details
	AC181		4500 HOYT AVE		110058536730						
	AC182		500 FT EAST OF 4500 HOYT AVENUE	SEMS	INN000510785	Information: Not on the NPL NPL status: No further Remedial Action Planned - doesn't qualify for NPL based on existing information Start/Finish Date: 2012/2015					
	AC182			SEMS	510785	<p>According to IDEM VFC Documents No. 80183648: As part of a preliminary assessment, IDEM conducted a site visit in May of 2012 to screen for lead contamination and other metals in soils using an X-ray Fluorescence (XRF) instrument. These activities originated from a complaint in 2006 that the property owner was attempting to excavate waste which included lead waste. According to a report in 2006, vegetation from a majority of the site had been removed exposing wastes that had been buried, however these wastes and soil were placed back into the areas where they had been excavated. Based on review of historical aerial imagery and interviews of past property owners and nearby residences, the site had been used as a local dump in the 1940's and 1950's for various wastes including hazardous waste. The dump had been about 10-feet deep and 2.9 acres.</p> <p>In May of 2012, IDEM completed thirteen (13) XRF readings on-site, and an additional seven (7) were taken off-site. The average on-site soil lead concentration was 120 ppm, with a range of 25-399 ppm. The three highest readings (330-399 ppm) were clustered in the middle of the site. No groundwater was sampled to determine whether or not lead had leached into the underlying aquifer, nor is it known if any other hazardous materials were deposited at the site.</p> <p>IDEM recommended that further investigation on nearby residential areas is necessary to confirm that there is no risk to human health. Also, it is possible that six (6) main state endangered species are at risk if they are utilizing this area as a habitat.</p> <p>Review of historical aerial images indicates that earthwork was completed at the site around 2005 to 2006, likely reworking the drainage channel running through the center of the property and appearing to place fill in the northern portion of the property.</p>					

Table 1.
Property Review^a
 South Muncie Industrial Center Environmental Review
 Muncie, Delaware County, IN
 MUNDELL Project No. M20005

MUNDELL ID	EDR Id ^a	Facility Name(s) ^b	Associated Addresses ^b	Regulation History ^{bc}	Facility Id ^b		Description ^d	Release Information ^e			Recognized Environmental Condition ^{ef}	
					ID number			COC(s)	Released to	Confirmed Release		
M5 (2 of 2)	N/A	Franklin Property	500 FT EAST OF 4500 HOYT AVENUE	Indiana State Cleanup	0000900		According to Muncie Citizens Group and IDEM VFC Documents No. 82828705, 82837595, 82847488, and 82887486: Based on complaints from a member of Muncie Citizens Group, IDEM conducted well water samples from 10 residential properties along Hoyt Ave, just west of the Franklin property. Samples were taken and analyzed for VOCs and metals in July of 2019, with some residences receiving a second round of sampling in August. No VOCs were detected, and arsenic, barium, and lead were detected, but were below their respective RCG GWSLs, with the exception of one residence having elevated arsenic levels. However, after a third round of sampling at this one residence in December of 2019, the total dissolved arsenic levels were non-detect, and thus IDEM determined that the detected arsenic levels were likely from a natural source. No on-going monitoring occurring.	Heavy Metals	Surface and Subsurface	No	Yes; See Table 2 for further details	
	EDR City Direct.	N/A				No additional Information						
M6	AB178		4501 S. DELAWARE	FINDS	110020963698		Data Source: AQS Sites Transaction Environmental Interest: Air Monitoring Site Type: Stationary Location Description: Lead Compliance (in connection with nonattainment area encompassing entire Study Area) Summary: listing appears to be in connection with nonattainment area encompassing entire Study Area	Heavy Metals (e.g., lead)	Air	No	No	
	EDR City Direct.	Industrial Centre Federal Cr UN (1992, 1995, 2000, 2005, 2010, 2014)	N/A				No additional information					
M7 (1 of 2)	AA161	OXIDE ROOM	N/A	SPILLS	199504007		Incident Date: 04/03/1995 Spill Source: Industrial Spill Amount/Recovered: Unknown amount Area Affected: Unknown Spill contained: Yes, no receiving water	Heavy Metals (e.g., lead)	Air	Yes	Yes; Spill contained but unknown amount released / recovered	
	AA162	INDISE BOILER ROOM	N/A	SPILLS	199412125	No COC's Identified						
	AA163	DELCO-REMY BATTERY PLANT 4500 S. DELAWARE DR. (317)747-2134		ERNS		Entry was incorrectly located at this property; Actual location believed to be at Mundell Property ID M3			No additional Information			
	AA164	LUICK QUALITY GAGE & TOOL INCORPORATED	4401 S DELAWARE DR	FINDS	110000833992	No additional information						
				RCRA-VSQQ	IND006065502							
AA164			SCP	226	According to IDEM VFC Documents including No. 69611715 and 80582212: Summary: Site incorrectly listed at this address on IDEM VFC. Actual address of Facility ID 226 is 6150 West Kilgore Avenue, Muncie, IN, over 2 miles west of Study Area. Based on IDEM VFC Document 69611715, Luick moved from 6150 W Kilgore address in 1980. Based on RCRA-VSQQ information, Luick was located at 4401 S Delaware Dr by at least 1988.	Heavy Metals (e.g., lead, chromium); cVOC / VOC; PCB	Surface and Subsurface	No	Yes; See Table 2 for further details			
			IND WASTE	IND006065502								

Table 1.
Property Review^a
 South Muncie Industrial Center Environmental Review
 Muncie, Delaware County, IN
 MUNDELL Project No. M20005

MUNDELL ID	EDR Id ^a	Facility Name(s) ^b	Associated Addresses ^b	Regulation History ^{bc}	Facility Id ^b		Description ^d	Release Information ^e			Recognized Environmental Condition ^{ef}
					ID number			COC(s)	Released to	Confirmed Release	
M7 (2 of 2)	EDR City Direct.	Diamond Welding (2014, 2010)	4401 S DELAWARE DR	N/A			No additional information				
		Haylex Manufacturing LLC (2014)									
		Insul Quip Inc (2014, 2010, 2005, 2000)									
		Luick Quality Gage & Tool Inc (2010, 2005, 2000, 1995, 1992)									
M8 (1 of 2)	W147	GKN AEROSPACE MUNCIE INC	3901 S DELAWARE DR	SEMS-ARCHIVE	IND102227246 501575	No additional Information					
				TRIS	47303NTRFR1200 W	No confirmed release or reason to suspect release	Heavy Metal (Nickel)	Unknown	No	No	
				RCRA NonGen / NLR	IND102227246	Date Received: 1999-03-31 Wastes: Corrosive, Chromium, Lead No violations reported, however handling COC in subject area	Heavy Metals (Chromium and Lead)	Surface	No	Yes; See Table 2 for further details	
				ECHO	110064112605	No additional information					
				MANIFEST	IND102227246	No additional information					
				AIRS	035-3687-00011 (No Electronic File Exists)	Issue date: 12/28/1994 Public notice begins start/end: 11/03/1994 - 12/3/1994	No additional information				
				TIER 2	24604	No additional information					
	W149	GKN AEROSPACE MUNCIE INCORPORATED	3901 S DELAWARE DRIVE	FINDS	110000402555	No additional information					
				RCRA-VSQQ	INR000019299	No additional information					
				ECHO	110000402555	No violations found	No additional information				
				MANIFEST	INR000019299	No violations found	No additional information				
				TIER 2	15608 Not reported	According to IDEM VFC document No. 82924537: this facility is in compliance as a minor source operating permit is now in compliance as of 01/31/2020					
				AIRS	035-10747-00059 (No Electronic File Exists)	According to IDEM VFC document no. 33425513: this facility constructed facilities and operated without a permit for some time.					
					035-9563-00059	From SME Phase I report dated December 13, 2019					
					035-27126-00059	Facility Information: Aircraft engine and engine parts manufacturing					
					035-24056-00059	Air Permit T 035-40396-00059 Data:					
					035-18183-00059	PM = 46.4 tpy					
035-12136-00059	PM10/2.5 = 30 tpy										
035-11106-00059	SO2 = 1.1 tpy; NOx = 6.1 tpy; VOC = 9.6 tpy										
035-10866-00059 (No Electronic File Exists)	CO = 5.1 tpy; HAP HF = 1.5 tpy Toxic Release Inventory: 2009-2017 Hydrogen Fluoride; 2009, 2011, 2012, 2014-2018 Nickel	Heavy Metals (e.g., Lead)	Air	No	Yes; See Table 2 for further details						
W148	SERMATECH AEROFORGE										

Table 1.
Property Review^a
 South Muncie Industrial Center Environmental Review
 Muncie, Delaware County, IN
 MUNDELL Project No. M20005

MUNDELL ID	EDR Id ^a	Facility Name(s) ^b	Associated Addresses ^b	Regulation History ^{bc}	Facility Id ^b		Description ^d	Release Information ^e			Recognized Environmental Condition ^{ef}		
					ID number			COC(s)	Released to	Confirmed Release			
M8 (2 of 2)	W149	GKN AEROSPACE MUNCIE INCORPORATED	3901 S DELAWARE DRIVE	AIRS	035-10729-00059 (No Electronic File Exists)		No additional information						
	EDR City Direct.	GKN Aerospace Muncie Inc (2010, 2014)		NPDES	INRM01817 Terminated								
		Teleflex Aerospace Indiana (2005, 2010)		N/A									
		Aeroforge Corp. (2000)											
M9	X150	KENDON CORPORATION	3904 S HOYT AVE	US AIRS			No additional information						
	X151	KENDON		SPILLS	199403067	Date: 03/08/1994 Amount Spilled: 1 Gallon Amount Recovered: 1 Gallon Type: Capacitor Oil Spill contained: Yes			PCB	Surface	Yes	No; Spill contained and small quantity	
				TIER 2	6396		No additional information						
					Not reported								
				AIRS	Issued		From SME Phase I report dated December 13, 2019			Heavy Metals	Air	No	Yes; See Table 2 for further details
					035-35887-00064 035-28969-00064 035-24861-00064 035-17266-00064		Facility Information: Gray and ductile iron foundries; industrial machinery. Air Permit 035-39508-00064 Data: PM = 3 tpy controlled PM10/2.5 = 1.3 tpy controlled SO2 = <0.01 tpy; NOx = 0.3 tpy; VOC = 0.7 tpy CO = 0.2 tpy; HAP Mn = 0.1 tpy controlled						
	NPDES	INRM00502		Industrial Stormwater Discharge; On-going, Minor source, SIC Code 3599			Heavy Metals	Surface	No	Yes; See Table 2 for further details			
		Effective		Industrial and commercial machinery and equipment; contains blasting operations, aluminum grinding, etc.									
	X152	KENDON CORPORATION		Kendond Corp. tire-mold builders (1986, 1992, 1995, 2000, 2005, 2010, 2014)	FINDS	110041349859		No additional information					
					ECHO	110041349859							
N/A													
EDR City Direct.	Bridgestone Bandag LLC (2014)												

Table 1.
Property Review^a
 South Muncie Industrial Center Environmental Review
 Muncie, Delaware County, IN
 MUNDELL Project No. M20005

MUNDELL ID	EDR Id ^a	Facility Name(s) ^b	Associated Addresses ^b	Regulation History ^{bc}	Facility Id ^b		Description ^d	Release Information ^e			Recognized Environmental Condition ^{ef}	
					ID number			COC(s)	Released to	Confirmed Release		
M10	S98	105449 - JD NORMAN INDUSTRIES	3301 WEST MOUNT PLEASANT BOULEVARD	FINDS	110070293550		NAICS description: MOTOR VEHICLE TRANSMISSION AND POWER TRAIN PARTS MANUFACTURING "For Sale" sign observed during MUNDELL drive survey on May 21, 2020	Heavy Metals (e.g., lead)	Surface	No	Yes; See Table 2 for further details	
	S99	HENMAN ENGINEERING & MACHINE			110058568410	No additional Information						
	S100	106049 - JD NORMAN INDUSTRIES			110070344555							
	S101	106652 - JD NORMAN INDUSTRIES			110070307997							
	EDR City Direct.	Henman Engineering & Machine (1992,1995, 2000, 2005, 2010, 2014)		Indiana VFC	INRX00397	According to https://www.bloomberg.com/profile/company/4899683Z:US : manufacturer of auto parts. According to IDEM VFC document no. 80414236, No Exposure Certification for Industrial Stormwater	Heavy Metals (e.g., lead)	Surface	No	Yes; See Table 2 for further details		
M11	93	SOVEREIGN TOOL & ENGINEERING	3720 S HOYT AVE	FINDS	110058699252		SIC Description Code: ELECTRICAL APPARATUS AND EQUIPMENT, WIRING SUPPLIES, AND CONSTRUCTION MATERIALS Description Code: MOTOR VEHICLE SUPPLIES AND NEW PART NPDES Permit	No COC's Identified				
	Muncie Citizens Group	ERCO LLC		N/A	Facility has batteries stored from floor to ceiling which they transport down the road to Exide. There was a fire there in 2019. Trailers are backed up in the lot, leaving doors open facing the neighborhood to dry the trailers out from battery transport.	Heavy Metals (e.g., lead)	Surface	No	Yes; See Table 2 for further details			
	EDR City Direct.	Cook, Garlan R (2000) Sovereign Tool & Engrg LLC (2000,2005)		N/A	No additional information							
		ERCO LLC (2014)		N/A	According to company website https://www.eaglebattery.com/ : Business "collect and purchase used, or 'spent', lead acid batteries to be reprocessed for reconditioning and recycled in EPA compliant smelters."	Heavy Metals (e.g., lead)	Surface	No	Yes; See Table 2 for further details			
		POWERLINE TRANSPORTATION LLC (2014)		N/A	No additional information							
M12	EDR City Direct.	Chemtec Inc (2000, 2005, 2010, 2014)	3700 S HOYT AVE	N/A			No additional information				No; Lack of information	

Table 1.
Property Review^a
 South Muncie Industrial Center Environmental Review
 Muncie, Delaware County, IN
 MUNDELL Project No. M20005

MUNDELL ID	EDR Id ^a	Facility Name(s) ^b	Associated Addresses ^b	Regulation History ^{bc}	Facility Id ^b		Description ^d	Release Information ^e			Recognized Environmental Condition ^{ef}					
					ID number			COC(s)	Released to	Confirmed Release						
M13	EDR City Direct.	Camtool Inc (2005, 2010, 2014)	3690 S HOYT AVE	N/A			Company categorized as machine shop (https://www.manta.com/c/mm59f8b/camtool-inc). Company part of Muncie Bureau of Water Quality Industrial Self-Monitoring (see Section 2.2.2 of report)	Heavy Metals	Surface	No	Yes; See Table 2 for further details					
		Dead on Paintball LLC (2005, 2010)														
		Carb-Ex Inc (2000)														
		Haskett Ken Consulting (1995)														
		Haskett Ken C K (1995)														
No additional information																
M14	EDR City Direct.	Godfrey & Wing Tech Inc (2010, 2014)	3620 S HOYT AVE	N/A			Based on website https://www.godfreywing.com/, this facility may have completed vacuum impregnation. No permitting associated with facility found even though facility was at site in recent years.	No COC's Identified			No					
		Submit Technologies LLC (2000, 2005, 2010, 2014)						No additional information								
M15	EDR City Direct.	Motion Industries Inc (2000, 1995, 2005)	3550 S HOYT AVE	N/A			According to website https://www.motionindustries.com/, business supplies "bearing pneumatics, hydraulics and mechanical power transmission products"; however given entry in city directory was at this site in 2000, it is uncertain if the "Motion Industries" located online is the same company which existed at this property 20 years prior.	VOC	N/A	No	No; No confirmed release or reason to suspect					
	Additional Research	Applied Industrial Technologies										N/A	According to Google Maps, Applied Technology Services operates at this location which is an industrial equipment supplier.	No COC's Identified		
M16	L80	MID-WEST METAL PRODUCTS	3500 S HOYT AVE				No additional information									
							ECHO 110040629317 No violations found					No additional information				
	L81							AIRS				NAICS Description: Steel Wire Drawing				
												Issued 035-31069-00063				
												Note: See also Mundell Property I.D.: M25A, M31, and M42 From SME Phase I report dated December 13, 2019				
												Facility Information: Metal coating and allied services				
												Air Permit T 035-41623-00085 Data: PM = 70.2 tpy controlled PM10/2.5 = 70.4 tpy controlled SO2 = <0.01 tpy; NOx = 2.2 tpy; VOC = 0.5 tpy CO = 1.9 tpy; HAP Hexane = <0.1 tpy				
												035-10179-00063 (No Electronic File Exists)				
	NPDES											INRM00151				
												Effective				
EDR City Direct.		Mid-West Metal Products Co Inc (2010, 2014)		N/A			No additional information									
		Worldwide Technologies LLC (2005)														
		FranklinPowder Coating & MFG (1995)					Name of company indicates metalworking and use of lead at site possible	Heavy Metals (e.g., lead)	Surface	No	Yes; See Table 2 for further details					

Table 1.
Property Review^a
 South Muncie Industrial Center Environmental Review
 Muncie, Delaware County, IN
 MUNDELL Project No. M20005

MUNDELL ID	EDR Id ^a	Facility Name(s) ^b	Associated Addresses ^b	Regulation History ^{bc}	Facility Id ^b		Description ^d	Release Information ^e			Recognized Environmental Condition ^{ef}
					ID number			COC(s)	Released to	Confirmed Release	
M17	K78		3416 S HOYT AVE	SPILLS	200208205		Incident Date: 08/02/2002 Material Spilled: Resin rinseate Amount Spilled/Recovered: 500 Gallon / Not recorded Receiving Water: Back Ditch Spill Contained: No information Notes: No reported violations, registered as a very small quantity generator Significant subsurface contamination at MUNDELL ID M1 in connection with Magna Tech industrial activities. Magna Tech Manufacturing also located at the following properties in the Study Area: MUNDELL ID M1 and possibly has historical connections to M37, and M39. In 2015, Henkel Corporation acquired Magna-Tech Manufacturing according to https://www.prnewswire.com/news-releases/henkel-corporation-north-america-acquires-magna-tech-manufacturing-300193296.html According to Muncie Citizens Group, work was being done on sewer line in 2018 at property. In June of 2018, it was observed that they were discharging sewer water directly into ditch along Hoyt Ave and in rear of property. From SME Phase I report dated December 13, 2019 Facility Information: Vacuum impregnation sealing Toxic Release Inventory: 2011-2018 chromium, 2016-2018 lead, 2011 and 2018 Nickel	Heavy Metals (e.g., lead, chromium); VOC / cVOC	Air; Surface; Subsurface	Yes	Yes; See Table 2 for further details
	K79	MAGNA TECH TECHNASEAL		RCRA-VSQQ	IN0000568683						
				MANIFEST	IN0000568683						
				AIRS	Issued						
					035-30994-00044						
	K77	MAGNA TECHNICAL SEAL INC		FINDS	110003066967						
				ECHO	110003066967						
	EDR City Direct.	Techna-Seal Inc (1995, 2000, 2005) Tad Industries (2005, 2010) Patriot CNC INC (2010) Magna-Tech Manufacturing LLC (1995, 2000, 2005, 2010, 2014)		N/A							
				N/A							
				N/A							
N/A											
M18	H43	MUNCIE BIN	3300 HOYT AVE	NPDES	INRM00041	No COC's Identified				No	
	H44	DRUG LAB CLEANUP		CDL	109900						
	H45	MUNCIE BIN		FINDS	110058571665						
					110058869103						
					110055149085						
	H46	ATTLIN CONSTRUCTION WAREHOUSE		ECHO	110055149085						
	H47			FINDS / ECHO	110070116207						
	EDR City Direct.	ATTLIN CONSTRUCTION INC (1986, 1992, 1995, 2000, 2005, 2010, 2014) PUCKETT, SANDY (2014) QUAKER OATS COMPANY (2010, 2014) FRANKLIN, BOYD B (1992, 1995, 2000, 2005) DES MA INC (1992) U S UNDERGROUND CONSTRUCTION (1992)		NPDES	INR10J067						
				N/A							Terminated
				N/A							
				N/A							
				N/A							
				N/A							

Table 1.
Property Review^a
 South Muncie Industrial Center Environmental Review
 Muncie, Delaware County, IN
 MUNDELL Project No. M20005

MUNDELL ID	EDR Id ^a	Facility Name(s) ^b	Associated Addresses ^b	Regulation History ^{bc}	Facility Id ^b		Description ^d	Release Information ^e			Recognized Environmental Condition ^{ef}
					ID number			COC(s)	Released to	Confirmed Release	
M19	EDR City Direct.	Innovative Concepts PNTG LLC (2014)	2501 W 26TH ST	N/A			No COC's Identified				No
		Rahn Mechanical Inc (2000, 2010, 2014)									
		Scherrer Construction (2000, 2005, 2010, 2014)									
		NX Company LLC (2005, 2010)									
		Meyers mechanical corporation (1995)									
Trouts Inc (1992)											
M20	EDR City Direct.	CS Kern Inc (1995, 2000, 2005, 2010, 2014)	3401 S HAMILTON AVE	N/A			No COC's Identified				No
		Frederick Tony Photography (2010, 2014)									
		Kirklin owren & songs Inc (1992)									
M21	M82	EXIDE HAMILTON AVE WAREHOUSE	3500 S HAMILTON AVE	FINDS	110037389279	Spent Lead-acid batteries in warehouse area. No violations found	Heavy Metals (e.g., lead)	Surface and Subsurface	No	Yes; See Table 2 for further details	
	M83			ECHO	110037389279						
	M84			RCRA-VSQG	INR000124081						
				TIER 2	15653						
	EDR City Direct.	DMI DISTRIBUTION INC (2000, 2005, 2010, 2014)		N/A							
	DMI TRANSPORTATION INC (2000, 2005)										
M22	E17	DIY GROUP, INC.	2401 W. 26TH STREET	SPILLS	201006070	Blue green algae bloom	No COC's Identified			No	
	E18			SSTS	084496-IN-001	Registered pesticide / rodenticides					
	E19			FINDS	110038287207	No additional information					
	E19			ICIS	110038287207	Enforcement Action Type: Letter of Violation/ Warning Letter. No other information					
	EDR City Direct.	MASTER PIECES PUZZLES (2010)		N/A							No additional information
	DIY/GROUP INC (2000, 2005, 2010, 2014)										

Table 1.
Property Review^a
 South Muncie Industrial Center Environmental Review
 Muncie, Delaware County, IN
 MUNDELL Project No. M20005

MUNDELL ID	EDR Id ^a	Facility Name(s) ^b	Associated Addresses ^b	Regulation History ^{bc}	Facility Id ^b		Description ^d	Release Information ^e			Recognized Environmental Condition ^{ef}		
					ID number			COC(s)	Released to	Confirmed Release			
M23	F20	1901 W. 26TH	1901 W. 26TH	HMIRS			Incident date: 6/3/10 Report Type: An undeclared shipment with no release Aerosol flammable, flammable gas (krylon spray paint); Description of Events: SERVICE PROVIDER NOTICED A SPRAY CAN NOISE WHEN CARRIED THIS PARCEL TO PACKAGE CAR. AFTER FURTHER INVESTIGATION IT WAS DETERMINED THAT THE PACKAGE WAS AN UN-DECLARED AIR SHIPMENT	No COC's Identified			No		
	F21	1901 W. 26TH											
	F22	GRIMM PONTIAC BUICK		RGA LUST	17447.0	See comments below							
	F23				17447.0								
	F24	1901 W. 26TH		HMIRS		No COC's Identified							
	F25											No	
	F26												
	F27	F28		RGA LUST	17447	See comments below							
	F28				17447								
	F28				17447								
		F29		UNITED PARCEL SERVICE MUNCIE	FINDS	110003132119	No COC's Identified						
					RCRA-VSQQ	INR000015222							No
					ECHO	110003132119							
					MANIFEST	INR000015222							
		F29		UNITED PARCEL SERVICE MUNCIE	TIER 2	15014	Max Daily Amt: 50000 - 74999 Quantity: 365 Container Type: B - Below-Ground Tank	VOC	Subsurface	No	No; UST, no reported on-going leaks		
					Not reported	No COC's Identified							
		F30		UNITED PARCEL SERVICE MUNCIE	NPDES	INRM00242	No COC's Identified						
					Effective								
		F30		UNITED PARCEL SERVICE MUNCIE	LUST	NFA-Unconditional Closure 17447	Gasoline, diesel	VOC	Subsurface	Yes	No; NFA issued 05/06/1999		
					UST	Currently in use 17447	10,000 gallon UST as of 2015. Active and no reported leaks	VOC	Subsurface	No	No		
			TIER 2	10660	UST, no reported on-going leaks	VOC	Subsurface	No	No				
	F31		HMIRS		No COC's Identified								
	F32									No			
	EDR City Direct.	UNITED PARCEL SERVICE INC OH (2000, 2005, 2010, 2014)		N/A	No additional Information								

Table 1.
Property Review^a
 South Muncie Industrial Center Environmental Review
 Muncie, Delaware County, IN
 MUNDELL Project No. M20005

MUNDELL ID	EDR Id ^a	Facility Name(s) ^b	Associated Addresses ^b	Regulation History ^{bc}	Facility Id ^b		Description ^d	Release Information ^e			Recognized Environmental Condition ^{ef}
					ID number			COC(s)	Released to	Confirmed Release	
M24	G33	CON-WAY CENTRAL EXPRESS	1801 W. 26TH ST.	RGA LUST	8333.0		Dates: 2002, 2003 Based on IDEM VFC document no. 80340214, this LUST facility ID is actually located in Kokomo Indiana.	VOC	Subsurface	Yes	No
	G34			UST	Currently in use 19253		Diesel tank in operation since 1994, currently in use. Operating and Maintenance violations, records required. Leaking test results not available. Violation (Jan 2019) multimedia screening not-conducted.			No	Yes; See Table 2 for further details
	G35			HMIRS			Date: 05/03/99 Commodity name: AMINES FLAM CORROS N.O.S Trade name: AMINES; Amount: 1.25 GAL Result: Vapor, Spillage; Hazard Class: 30	No COC's Identified			No
	G36	CONWAY CENTRAL EXPRESS		RGA LUST	8333.0		Dates: 2001, 2004 Based on IDEM VFC document no. 80340214, this LUST facility ID is actually located in Kokomo Indiana.	VOC	Subsurface	Yes	No
	G37			HMIRS			Date: 07/26/2001 Commodity name: PAINT OR PAINT RELATED Amount: 0.00 Result: Spillage	No COC's Identified			No
	G38			SPILLS	199905028		Incident Date: 05/03/1999; Report Date: 05/03/1999 Material: Dimethylethylamine Spill Source: Trans - Truck Spill type: Air	VOC	Subsurface	Yes	No; due to age and nature of spill
	G39			HMIRS		Incident Date: 05/03/1999; Report Date: 05/03/1999 Material: Dimethylethylamine Contributing cause: Overloaded/overfilled, Loose fitting, Defective fitting Spill Source: Trans - Truck					
	G40	PRESTON TRUCKING CO		RGA LUST	8333.0		Dates: 2001, 2004 Based on IDEM VFC document no. 80340214, this LUST facility ID is actually located in Kokomo Indiana.	VOC	Subsurface	Yes	No
	G41	CON-WAY CENTRAL EXPRESS		FINDS	110012103874		NO COC's Identified			No	
	G42			HMIRS			Date: 07/26/2001 Commodity name: PAINT OR PAINT RELATED Amount: 0.00 Result: Spillage	No COC's Identified			No
		EDR City Direct.		NESTLE USA INC (2014) RICH LOGISTICS (2014) CON-WAY CENTRAL EXPRESS INC (2000, 2005)		N/A	No additional Information				
M25A	EDR City Direct.	Mid-west Metal Products Co Inc (2014)	3142 S COWAN RD	N/A		No information regarding COC's for this specific site was reviewed. However, three other sites associated with Mid-west Metal Products are located in Study Area with a REC for Heavy Metals. Thus, this is a REC as well. Mid-west Metal Products also located at the following properties in the Study Area: MUNDELL ID M16, M31, and M42.	Heavy Metals	Air	No	Yes; See Table 2 for further details	

Table 1.
Property Review^a
 South Muncie Industrial Center Environmental Review
 Muncie, Delaware County, IN
 MUNDELL Project No. M20005

MUNDELL ID	EDR Id ^a	Facility Name(s) ^b	Associated Addresses ^b	Regulation History ^{bc}	Facility Id ^b		Description ^d	Release Information ^e			Recognized Environmental Condition ^{ef}					
					ID number			COC(s)	Released to	Confirmed Release						
M25B	AF194	WESTINGHOUSE ELECTRIC CORP	23RD ST & COWAN RD	FINDS	110028099313	No COC's Identified					No					
	AF194			ECHO	110028099313											
	AF195	COWAN ROAD AND 23RD STREET INTERSECTION IMPROVEMENT		FINDS	110070114665											
	AF195			ECHO	110070114665											
	AF196	WESTINGHOUSE ELECTRIC CORP		FTTS												
	AF197			SPILLS	199006183							Date: 06/26/1990 Amount Spilled: 0 Gallons; Type: Suspect Transformer Oil. Spill contained: No; Spill on surface	PCB	Surface	Yes	Yes; See Table 2 for further details
	AF198	ABB POWER T&D CO INC		FINDS	110016677470							See MUNDELL property ID M29	No additional Information			No
	AF199	ABB POWER T & D COMPANY, INC.		NPDES	IN0036544							See MUNDELL property ID M29				
	AF199			NPDES	Terminated							Permit issued / terminated: 1986 - 1991				
	AF200	WESTINGHOUSE ELECTRIC CORP		HIST FTTS								1989 PCB investigation; no other information	PCB	Surface	Yes	Yes; See Table 2 for further details
AF201		SPILLS	199009022	Incident Date: 08/07/1990 Amount Spilled/ Recovered: 10 Gallons / 10 Gallons Type: PCB; Spill contained: Yes	PCB	No; Spill contained and small quantity										
M26	AH212	BARTLETT CORPORATION	1300 W 23RD ST	FINDS	110058867873	Fabricated textile products, NPDES permit; incorrectly located in EDR report as north of 23rd St.	No COC's Identified			No						
	AH213	TRIM MASTERS, INC		TIER 2	6399						Sulfuric acid storage (in associations with Bartlett Corp)					
	AH213			Issued	Issued in 2001											
	AH213			035-14905-00071												
	EDR City Direct.	BARTLETT CORPORATION (2000, 2005, 2014)		N/A	Car seat components (according to https://www.bloomberg.com/profile/company/0336874D:US)						No additional Information					
		Autointelligence LLC (2010)														
		G W Bartlett Co Original SP (2010)														
TRIM MASTERS, INC (2010)																
Overhead Door Corporation (2000)																
M27A (1 of 2)	A1		CHD IS MAKING INVENTORY	SPILLS	199704038	When: 04/07/1997 What: Fire at Muncie Paper Processing in	VOC	Air	Yes	No; due to age and nature of release						
	A2		23RD AND GHARKEY STREET	SPILLS	200004116	When: 04/13/2000 What: Open burning of Automotive fluid spill (200 gallons); freon (100 pounds); tires (5000 pound)										

Table 1.
Property Review^a
 South Muncie Industrial Center Environmental Review
 Muncie, Delaware County, IN
 MUNDELL Project No. M20005

MUNDELL ID	EDR Id ^a	Facility Name(s) ^b	Associated Addresses ^b	Regulation History ^{bc}	Facility Id ^b		Description ^d	Release Information ^e			Recognized Environmental Condition ^{ef}
					ID number			COC(s)	Released to	Confirmed Release	
M27A (2 of 2)	A3	MUNCIE PAPER PROCESSING	701 WEST 23RD STREET	US Brownfields	8-Aug-12		<p>According to IDEM VFC document no.: 80191481</p> <p>Site History: Muncie Paper & Pulp and Hinde and Dauch Paper Company from 1892 to 1940s; Goodyear Tire and Rubber Metal Parts in 1950s to 1960s; Jordan Paper Products in 1987; Muncie Paper Processing in 1992; paper recycling center until 1999. During remedial activities in 2012, an undocumented dump within 5-10 feet of Buck Creek was discovered containing, among other things, lead battery components. This material was removed during excavation activities.</p> <p>ERC: Cannot use for residential purposes or groundwater use. Excavated arsenic and lead as part of remediation. Residence locates adjacent to site on southwest side. Still need to characterize slag material as part of any development. Muncie Sanitary District plans to use as retention overflow pond site. Note: Lead confirmatory samples reported in ERC documents appear to be partially incorrect; thus, lead in the soil may exist above applicable regulatory levels. Further review may be needed.</p> <p>Contaminants: Arsenic, lead, and benzo(a)pyrene in soil above regulatory levels. TCE, vinyl chloride, cis-1,2-dichloroethene, arsenic, benzo(a)pyrene, dibenzo(a,h)anthracene, and bis(2-ethylhexyl)phthalate in groundwater detected on-site above applicable RCG residential screening levels. Unidentified amount of uncharacterized slag material exists on-site beneath slabs</p> <p>Not on National Priority List (NPL)</p> <p>Note: ERC recorded March 5, 2015 Additional info: Shall not occupy any newly-constructed building on Real Estate w/o completing 1.) evaluate and determine presence or absence of vapor intrusion; Or 2.) install, operate, and maintain a vapor mitigation system.</p>	Heavy Metals; VOC / cVOC	Surface and Subsurface	Yes	Yes; See Table 2 for further details
	A3				-						
	A3				134503						
	A4			110024230296							
	A5			INN000510490							
	A5			0510490							
	A6			4010016							
	A6		4010016								
	A193	JORDAN PAPER PRODUCTS INC	23RD & GHARKEY 701 W 23RD	SEMS-ARCHIVE	IND016541351						
	A193				0501379						
	EDR City Direct.	MUNCIE PAPER PROCESSING INC (1992)			N/A		No additional information				
M27B	A191	23RD STREET STATION EXPANSION PROJECT	W 23RD ST & GHARKEY ST	FINDS	110070106842	Station expansion project (likely referring to electrical substation expansion) at 853 W 23rd St	No COC's Identified			No	
	A191			ECHO	110070106842	Terminated permit					
	A192			NPDES	INR10K789	Minor permit from 2015 through 2020					
	A192			NPDES	Effective						

Table 1.
Property Review^a
 South Muncie Industrial Center Environmental Review
 Muncie, Delaware County, IN
 MUNDELL Project No. M20005

MUNDELL ID	EDR Id ^a	Facility Name(s) ^b	Associated Addresses ^b	Regulation History ^{bc}	Facility Id ^b		Description ^d	Release Information ^e			Recognized Environmental Condition ^{ef}	
					ID number			COC(s)	Released to	Confirmed Release		
M28	B7	DOBROW SERVICES	500 W 23RD ST	UST	Permanently Out of Service 7432		1000 Gallon UST reportedly removed around 1991; No confirmatory samples taken after tank removal	VOC	Subsurface	No	Yes; See Table 2 for further details	
	B8	OMNISOURCE MUNCIE		FINDS	110058543688		No violations found	No COC's Identified			No	
	B8	OMNISOURCE MUNCIE		RCRA-VSQQ	INR000136986		No additional information				No	
	B8	OMNISOURCE MUNCIE		ECHO	110058543688							
	B9	OMNISOURCE CORPORATION		TIER 2	6180		What: Lead-Acid Batteries stored on pallets within warehouse; Diesel in AST; Sulfuric Acid due to batteries	Heavy Metals (e.g., lead); VOC	Surface	No	Yes; See Table 2 for further details	
	B9			TIER 2	Not reported		No additional information	No COC's Identified			No	
	B9			NPDES	INRM00593		Scrap and waste materials					
	B9			NPDES	Effective		Stormwater Industrial					
	B9			SWRCY			No additional information					
	B9			ASBESTOS			Demolition/renovation					
	B10			OMNISOURCE MUNCIE	SWRCY			No additional information				
	B11			DOBROW SERVICES INC	FINDS	110012040157		No additional information				
	EDR City Direct.	Omnisource Corporation (2005, 2010, 2014) DOBROW SERVICES INC (1992, 1995, 2000)			N/A		No Additional Information					
M29 (1 of 5)	J51		3500 SOUTH COWAN ROAD MUNCIE, IN 47302	SPILLS	27806		Incident Date: 03/16/2012 Material Spilled: Polychlorinated biphenyls (Aroclors) Amount Spilled/Recovered: Not reported Spill Source: Unknown Incident Status: Closed	PCB		Yes	Yes; See Table 2 for further details	
	J53		3500 COWAN RD COLUMNLIN FOOT	SPILLS	199105259		Incident Date: 05/28/1991 Material Spilled: Transformer Oil Amount Spilled/Recovered: 1 Gallon / 1 Gallon Spill Contained: Yes					
	J54		3500 S COWAN RD	SPILLS	78060		Incident Date: 12/14/2017; Material Spilled: Diesel Amount Spilled: 120 Gallons Spill Source: Trans-Railroad Incident Status: Closed	VOC	Surface	Yes	Yes; See Table 2 for further details	
	J59			SPILLS	199211059		Incident Date: 11/06/1992; Material Spilled: Fuel Oil Amount Spilled/Recovered: 10 Gallons / 10 G Spill Source: Industrial; Spill Contained: Yes					
	J69	ABB POWER T&D CO INC		3500 S COWAN RD	SPILLS	199102103		Incident Date: 02/14/1991; Material Spilled: 10 ppb PCB and water Amount Spilled/Recovered: 1200 Gallons / 0 Spill Source: Industrial; Spill Contained: No Receiving Water: Sewer	PCB			Yes; See Table 2 for further details
	J69				SPILLS	199103040		Incident Date: 03/09/1991; Material Spilled: Mineral Oil Amount Spilled/Recovered: 1000 Gallons / 1000 Gallons Spill Source: Industrial; Spill Contained: Yes Receiving Water: None	VOC			No; Spill contained and small quantity

Table 1.
Property Review^a
 South Muncie Industrial Center Environmental Review
 Muncie, Delaware County, IN
 MUNDELL Project No. M20005

MUNDELL ID	EDR Id ^a	Facility Name(s) ^b	Associated Addresses ^b	Regulation History ^{bc}	Facility Id ^b		Description ^d	Release Information ^e			Recognized Environmental Condition ^{ef}	
					ID number			COC(s)	Released to	Confirmed Release		
M29 (2 of 5)	J69	ABB POWER T&D CO INC	3500 S COWAN RD	SPILLS	199105239		Incident Date: 05/28/1991; Material Spilled: Transformer Oil (16 ppm) Amount Spilled/Recovered: 1 Gallons / 1 G Spill Source: Industrial; Spill Contained: Yes Receiving Water: None	PCB	Surface	Yes	No; Spill contained and small quantity	
	J69			SPILLS	199107008		Incident Date: 07/01/1991; Material Spilled: Water Cooling Fire Protec Amount Spilled/Recovered: 350,000 Gallons / 0 G Spill Source: Industrial; Spill Contained: N Receiving Water: Buck Creek; Affected Area: 1 mile	No COC's Identified			No	
	J69			SPILLS	200608205		Incident Date: 08/23/2006 Material Spilled: PCB contaminated soil in water runoff Amount Spilled/Recovered: Undetermined Spill Source: Industrial; Spill Contained: No information Receiving Water: Ditch, possibly Buck Cr	PCB	Surface		Yes; See Table 2 for further details	
	AK225		TANK NO 6	SPILLS	199111055		Incident Date: 11/12/1991; Material: #2 Fuel Oil Amount Spilled/Recovered: 100 Gallons / 100 Gallons Spill Contained: Yes Note: Entry appears to be incorrectly located on EDR database map	VOC	Surface		No; Spill contained and small quantity	
	AK226		3500 S COWAN	SPILLS	27817		Incident Date: 03/16/2012 Material Spilled: Polychlorinated biphenyls (Aroclors) Amount Spilled/Recovered: Not reported Spill Source: Unknown; Incident Status: Assigned to Staff Note: Entry appears to be incorrectly located on EDR database map	PCB	Surface	Yes	Yes; See Table 2 for further details	
	AK227		3500 S COWLIN	SPILLS	199011007		Incident Date: 11/02/1990; Material: F002 (halogenated solvent), D007 (chromium) Amount Spilled/Recovered: 5 Gallons / 5 Gallons Spill Contained: Yes Note: Entry appears to be incorrectly located on EDR database map	Heavy Metals (chromium); cVOC	Surface		No; Spill contained and small quantity	
	AK228		ABB Power T&D MFG Plant	SPILLS	199107023		Incident Date: 07/04/1991; Material: Mineral Oil (no PCB) Amount Spilled/Recovered: 8,000 Gallons / 0 Gallons Spill Contained: Yes Note: Entry appears to be incorrectly located on EDR database map	VOC	Surface		No; Spill contained and small quantity	
	AK229		SULFURIC ACID TREATMENT PLANT	SPILLS	199103150		Incident Date: 03/28/1991; Material: Sulfuric Acid Amount Spilled/Recovered: 100 Gallons / 80 Gallons Spill Contained: Yes Note: Entry appears to be incorrectly located on EDR database map	No COC's Identified			No; Spill contained and small quantity	
	J50	ABB POWER T & D CO	3500 S COWAN RD	MANIFEST	A (not reported)	See description on next sheet for property information						
	J50			MANIFEST	IND006062582							
	J52	ARIZONA MARICOPA ASSOCIATES		SCP	Not reported							
	J52											
	J55	PROGRESS RAIL MANUFACTURING CORP		AUL	Not reported							
	J55			NPDES	INR10L769							
J55	NPDES			Effective								
J56	ABB POWER T&D COMPANY INC	RGA LUST		7083								
J56		RGA LUST		7083.0								
J57	ABB POWER T & D CO	MANIFEST										

Table 1.
Property Review^a
 South Muncie Industrial Center Environmental Review
 Muncie, Delaware County, IN
 MUNDELL Project No. M20005

MUNDELL ID	EDR Id ^a	Facility Name(s) ^b	Associated Addresses ^b	Regulation History ^{bc}	Facility Id ^b		Description ^d	Release Information ^e			Recognized Environmental Condition ^{ef}
					ID number			COC(s)	Released to	Confirmed Release	
M29 (3 of 5)	J58	PROGRESS RAIL	3500 S COWAN RD	NPDES	INRA02482	<p>The following Information can be found in EDR and Multiple documents found on IDEM VFC. However, the specific details described below were copied from IDEM VFC document no. 82958667 dated April 29, 2020, and additional details from document no. 80269598.</p> <p>Site Use Description: The plant was constructed in 1961, and was owned and operated by Westinghouse Corporation until 1989. Westinghouse and Asea Brown Boveri (ABB) jointly manufactured and repaired transformers at the Site until 1991. ABB purchased the facility from Westinghouse in 1991, and continued the manufacture and repair of transformers until 1999. Arizona Maricopa purchased the facility in 2010 and is the present owner. The Site property is presently occupied by Progress Rail, Inc., and is used for the manufacture and testings of diesel locomotives.</p> <p>COC's: Petroleum-based fluid containing polychlorinated biphenyls (PCBs) was reportedly used for facility production processes until 1973. PCBs at concentrations of up to 110,000,000 micrograms per liter (µg/L) are the principal Site Constituents of Concern (COCs), and are present as light non-aqueous phase liquids (LNAPL), as dissolved impacts within on-site groundwater, and in surface/subsurface areas. Volatile Organic Compounds (VOCs) and semi volatile organic compounds (sVOCs) are also included as Site COCs under the VRP.</p> <p>Areas of Contamination: Three areas in the central, west, and northwestern portion of the existing facility on site have ongoing subsurface contamination. The full extents of Site PCB impacts to groundwater remain to be delineated. As of April, 2020, only the upper water-bearing zone has been investigated on the property. On-site soils have been impacted by PCBs at concentrations exceeding associated IDEM Remediation Closure Guide (RCG) direct contact screening levels. sVOCs and VOCs have not been detected in the VRP coverage area at concentrations exceeding IDEM RCG screening levels.</p> <p>Current activities: IDEM indicated that a remediation work plan (RWP) is ready for technical approval as of April 29, 2020. Proposed activities include: several excavations, LNAPL recovery, long-term groundwater monitoring for plume behavior evaluation, engineering controls, and an environmental restrictive covenant (ERC to address exposure risk. Quarterly groundwater monitoring plan is to be conducted.</p>	Heavy Metals; VOC; PCB	Surface and Subsurface	Yes	Yes; See Table 2 for further details	
	J58			NPDES	Terminated						
	J60	ASEA BROWN BOVERI		FTTS							
	J60			HIST FTTS							
	J61	PROGRESS RAIL MANUFACTURING CORP.		TRIS							
	J62			FINDS	110043764094						
	J62			ECHO	110043764094						
	J63			ERNS	1990-11-02 06:45:00						
	J63			ERNS	46121						
	J64			ERNS	2012-03-16 12:00:00						
	J64			ERNS	1005972						
	J65	PROGRESS RAIL		FINDS	110070388930						
	J65	PROGRESS RAIL		ECHO	110070388930						
	J66	105394 - PROGRESS RAIL SERVICES CORPORATION		FINDS	110070295680						
	J67	PROGRESS RAIL (TANK FARM)		FINDS	110070108075						
	J67			ECHO	110070108075						
	J68	ABB POWER T&D CO INC		CORRACTS	IND006062582						
	J68			SEMS	IND006062582						
	J68				0505931						
	J68			FINDS	110000402591						
	J68			ECHO	110000402591						
	J69			PADS	IND006062582						
	J69			Brownfields	4101005						
	J69			VCP	Active						
	J69				Inactive						
	J69										6000407
	J69										6000408
	J69				6990826						
	J69			LUST	NFA-Unconditional Closure						
	J69										7083
J69	UST		Permanently Out of Service								
J69	UST		7083								
J69	MANIFEST		IND006062582								
J69	TIER 2		Not reported								
J69	TIER 2		631								

Table 1.
Property Review^a
 South Muncie Industrial Center Environmental Review
 Muncie, Delaware County, IN
 MUNDELL Project No. M20005

MUNDELL ID	EDR Id ^a	Facility Name(s) ^b	Associated Addresses ^b	Regulation History ^{bc}	Facility Id ^b		Description ^d	Release Information ^e			Recognized Environmental Condition ^{ef}	
					ID number			COC(s)	Released to	Confirmed Release		
M29 (4 of 5)	J68	ABB POWER T&D CO INC	3500 S COWAN RD	RCRA-LQG	IND006062582		Classified as RCRA-LQG from 1980 through at least 2018. Wastes include: ignitable waste, corrosive wastes, reactive wastes, cadmium, lead, mercury, VOC / SVOCs such as benzene	Heavy Metals (e.g., lead, cadmium, mercury); VOC	Surface	No	Yes; See Table 2 for further details	
	J69			AIRS	Issued	Primary SIC Code: 3561 Primary SIC description: Pumps and pumping Equipment NAICS Code: 333911 NAICS Code Description: Pump and pumping equipment manufacturing From SME Phase I report dated December 13, 2019 Facility Name: ABB Power T&D Co. Inc. Facility Information: Power, distribution, and specialty transformer manufacturing; railroad rolling stock manufacturing; pump and pumping equipment manufacturing; FESOP expired in 2002. Toxics Release Inventory: 1988-1991 Toluene Facility Name: Progress Rail Manufacturing Facility Information: Railroad rolling stock manufacturing Air Permit T 035-39851-00089 Data: PM = 188.4 tpy limited PM10/2.5 = 192.8 tpy limited SO2 = 2.5 tpy; NOx = 113.9 tpy; VOC = 120.8 tpy CO = 75.4 tpy; HAP xylene = 9.9 tpy limited	Heavy Metals (e.g., lead)	Air	No	Yes; See Table 2 for further details		
	J69			AIRS	Withdrawn							
	J69			AIRS	Combined							
	J69			AIRS	035-8939-00014							
	J69			AIRS	035-5492-00014 (No Electronic File Exists)							
	J69			AIRS	035-4699-00014 (No Electronic File Exists)							
	J69			AIRS	035-4561-00014 (No Electronic File Exists)							
	J69			AIRS	035-3848-00014 (No Electronic File Exists)							
	J69			AIRS	035-35218-00089							
	J69			AIRS	035-35165-00089							
	J69			AIRS	035-32216-00089							
	J69			AIRS	035-30858-00089							
	J69			AIRS	035-29929-00089							
	J69	AIRS	035-30041-00089									
	12		COWAN AND HINES ROAD	FINDS	110020963670		US EPA Air Quality System, Air Monitoring Site					
	J76	Progress Rail Manufacturing Corporation		US AIRS	110000402591							
	J69			NPDES	INRM00550		Minor, railroad equipment, Industrial stormwater permit	No additional information				
	J69			NPDES	Effective							
	J69	ABB POWER T&D CO INC	3500 S COWAN RD	MANIFEST	IND006062582		In 2017, this site was receiving lead paint chips, lead, and cadmium "stored/bulked and transferred the waste with no treatment or recovery, fuel blending, or disposal at that receiving site." Facility has stored lead and petroleum products on site.	Heavy Metals (e.g., lead, cadmium); VOC	Surface	No	Yes; See Table 2 for further details	
J70	PROGRESS RAIL SERVICES		FINDS	110070322113			No additional Information					
J71			ERNS	1991-03-28 09:20:00			No additional Information					
J71			ERNS	65592			No additional Information					

Table 1.
Property Review^a
 South Muncie Industrial Center Environmental Review
 Muncie, Delaware County, IN
 MUNDELL Project No. M20005

MUNDELL ID	EDR Id ^a	Facility Name(s) ^b	Associated Addresses ^b	Regulation History ^{bc}	Facility Id ^b		Description ^d	Release Information ^e			Recognized Environmental Condition ^{ef}
					ID number			COC(s)	Released to	Confirmed Release	
M29 (5 of 5)	J72	PROGRESS RAIL MANUFACTURING CORPORATION	3500 S COWAN RD	ERNS	1991-02-07 14:00:00	No additional Information					
	J72			ERNS	59525						
	J73			SPILLS	199012044						
	J73			MANIFEST	IND006062582						
	J74			ERNS	7/3/1991 21:30						
	J74			ERNS	78008						
	J75			ERNS	1990-12-10 11:00:00						
	J75			ERNS	50564						
	EDR City Direct.	Muncie LLC (2005, 2010, 2014)	3500 S COWAN RD	N/A							
		Progress Rail MFG Corp (2014)									
		Red Gold (2005, 2010, 2014)									
		A B B Inc (2005)									
		ABB Power T & D Company, Inc. (1992, 1995, 2000)									
		Hoffman, Stanley D (2000)									
	Asea Brown Boveri Inc (1992, 1995)										
M30	AG202	SPILL NUMBER 9806141	3651 COWAN ROAD	SPILLS	199806141	Incident/report date: 6/19/98; Chemical: Fuel Oil Note: this entry may be in connection to LUST / SCP listed below According to IDEM VFC document no.: 48620749 and 61730332: NFA received 04/24/2001; however soil contamination remained above LUST guidelines at the time. IDEM states activity should be restricted at site to prevent further migration; however no ERC found in connection with the site	VOC	Subsurface	Yes	Yes; See Table 2 for further details	
				SCP	Not reported						
	AG203			FINDS	110058614110						
	AG204			SCP	7009						
	EDR City Direct.	--	--	--	--						No additional information
M31	AG205	MIDWEST METAL	3701 S COWAN RD	RCRA-VSQQ	IND984904854	IDEM VFC Documents (no. 82912791) indicate on-going air monitoring. Company deals with metal manufacturing. No confirmed release, but due to on-going monitoring, possible source. See MUNDELL ID M16 for air permitting information No violations reported. Metal fabrication Mid-west Metal Products also located at the following properties in the Study Area: MUNDELL ID M16, M25A, and M42.	Heavy Metals (e.g., lead)	Air and Surface	No	Yes; See Table 2 for further details	
		MANIFEST		IND984904854							
		NPDES		INRM01793 Effective							
		IND WASTE		IND984904854							
	AG206	MIDWEST METAL PRODUCTS LLC 2015		FINDS	110070114611						
				ECHO	110070114611						
	AG207	MIDWEST METAL		FINDS	110003111784						
				ECHO	110003111784						
AG208	Midwest Metal Products LLC 2015 EXPANSION	NPDES	INR10K951 Effective								
EDR City Direct.	Mid-West Metal Products Co (2000 2005, 2010, 2014)		N/A		No additional information						

Table 1.
Property Review^a
 South Muncie Industrial Center Environmental Review
 Muncie, Delaware County, IN
 MUNDELL Project No. M20005

MUNDELL ID	EDR Id ^a	Facility Name(s) ^b	Associated Addresses ^b	Regulation History ^{bc}	Facility Id ^b		Description ^d	Release Information ^e			Recognized Environmental Condition ^{ef}	
					ID number			COC(s)	Released to	Confirmed Release		
M32	P91	3801 S. COWAN	3801 S. COWAN	HMIRS			No COC's Identified				No	
	P92	FEDERAL EXPRESS CORP MIEA		FINDS	110003113425							
				RCRA-VSQQ	IND984941674							
				ECHO	110003113425							
EDR City Direct.	FEDERAL EXPRESS CORPORATION (1992, 2995, 2000, 2005)	N/A										
M33	I48	JONES TRUCKING	3921 S COWAN RD	NPDES	INRA02521	Listed at 3721 Cowan Rd in 1992 and 1995, which is probably incorrectly listed due to circumstantial evidence.	No COC's Identified				No	
	I49			FINDS	110070392345							
				ECHO	110070392345							
	EDR City Direct.	ABF FREIGHT SYSTEM INC (1992, 1995, 2000, 2005) FOX CONTRACTOR CORP (2005, 2010)		N/A								No COC's Identified
M34	N85	IVY TECH COWAN RD	4100 S COWAN RD	NPDES	INRA02069	No COC's Identified					No	
	N85	IVY TECH COWAN RD		NPDES	Effective							
	N85	IVY TECH COWAN RD		ASBESTOS								
	N86	IVY TECH COWAN RD		FINDS	110070368742							
	N86	IVY TECH COWAN RD		ECHO	110070368742							
	EDR City Direct.	-		N/A								No additional Information
M35	O89	IVY TECH COMMUNITY COLLEGE OF INDIANA	4301 S COWAN RD	RCRA-VSQQ	INR000126938	No additional information	Heavy Metals (e.g., lead); VOC	Surface	No	No; nature of business, no violations, small quantities		
	O90			FINDS/ECHO	110039559242						NO COC's Identified	
	EDR City Direct.	Child Care Learning (2010, 2014)		N/A								No additional Information
		IVY TECH COMMUNITY COLLEGE OF IND (2000, 2005, 2010, 2014)										
	Sage Corp (2000, 2005)											
	Indiana Vctnal Tchncal College (1992, 1995)											
M36	V144	MIROMAR LLC ABC SUPPLY	4501 S COWAN RD	ECHO	110070235832	Terminated permit					No	
	V145			NPDES	INRA01282							
	V145			NPDES	Terminated							
	V146			FINDS	110070235832							
	EDR City Direct.	WW Grainger Inc (2005, 2010, 2014)		N/A		No additional information						

Table 1.
Property Review^a
 South Muncie Industrial Center Environmental Review
 Muncie, Delaware County, IN
 MUNDELL Project No. M20005

MUNDELL ID	EDR Id ^a	Facility Name(s) ^b	Associated Addresses ^b	Regulation History ^{bc}	Facility Id ^b		Description ^d	Release Information ^e			Recognized Environmental Condition ^{ef}			
					ID number			COC(s)	Released to	Confirmed Release				
M37	Z156	MAGNA POWERTRAIN	4701 S COWAN RD	FINDS	110024828490		No COC's Identified				No			
				RCRA-VSQQ	INR000117184	Arsenic, barium, cadmium, chromium, lead, VOC / SVOC; No violations	Heavy Metals; VOC	Surface	No	Yes; See Table 2 for further details				
	ECHO			110024828490	Magna Powertrain is part of Magna International Inc (https://www.magna.com/). It appears that this company is separately owned from MUNDELL ID M17 Magna-Tech, and it is unclear if Magna Powertrain has any historical connection to the Magna Tech Manufacturing at 2501 W Mt Pleasant Blvd (see MUNDELL ID M1). From Tier 2 EDR report: Containers: AST, drums Chemicals: Hydrotreated heavy naphthenic distillate, petroleum, vacuum pump oil, argon	Heavy Metals (e.g., lead); VOC / cVOC	Subsurface	No	Yes; See Table 2 for further details					
	MANIFEST			INR000117184										
				25894										
	Z157													
	Z158						TIER 2	Not reported						
								15567						
							AIRS	Issued	035-35995-00097	Note: See also MUNDELL property ID M39 and possibly has historical connections to M1 and M17 From SME Phase I report dated December 13, 2019 Facility Information: Motor vehicle transmission and power train parts manufacturing	Heavy Metals (e.g., lead, chromium)	Air	No	Yes; See Table 2 for further details
	Z159			105804 - MAGNA INTERNATIONAL	FINDS	110070345618								
					110069275064		Air Permit R 035-35995-00097 Data: PM = 10.2 tpy PM10/2.5 = 10.7 tpy SO2 = 0.1 tpy; NOx = 12.6 tpy; VOC = 0.6 tpy CO = 8.5 tpy; HAP Hexane = 0.2 tpy Toxic release inventory: 2011-2018 chromium; 2016-2018 lead; 2018 nickel							
Z160	MPT MUNCIE COWAN ROAD	TRIS	4730WMPTMN471 SC											
				ECHO	110069275064		Spill chemical: Oil Content Amount Spilled / Recovered: N/A Status: Case Closed	VOC	Surface	Yes	Yes; See Table 2 for further details			
187	DELAWARE COUNTY MUNCIE 4701 S COWEN ROAD	SPILLS	37071											
	EDR City Direct.	MAGNA POWERTRAIN AMERICA INC (2010, 2014) MPT MUNCIE LLC (2014)			N/A		No Additional Information							
M38	O87	HOLY GHOST TEMPLE	4300 S COWAN RD	FINDS	110070109884		No COC's Identified				No			
	O87			ECHO	110070109884									
	O88			NPDES	INR10N925									
	O88			NPDES	Effective									
		EDR City Direct.	-			N/A		No Additional Information						

Table 1.
Property Review^a
 South Muncie Industrial Center Environmental Review
 Muncie, Delaware County, IN
 MUNDELL Project No. M20005

MUNDELL ID	EDR Id ^a	Facility Name(s) ^b	Associated Addresses ^b	Regulation History ^{bc}	Facility Id ^b		Description ^d	Release Information ^e			Recognized Environmental Condition ^{ef}
					ID number			COC(s)	Released to	Confirmed Release	
M39	AE188	MAGNA POWERTRAIN EAST	1400 W FUSON RD	FINDS	110043543813		No Additional Information				
				RCRA-VSQG	INR000129395	No violations found, Effective through 2024. Handling of lead, chromium, VOC	Heavy Metals, VOC	Surface	No	Yes; See Table 2 for further details	
				ECHO	Not reported	No violation found. CWA and RCRA permits Description: Motor Vehicle Transmission and Power Train Parts Manufacturing; Toxic Release Inventory reporting for lead; 67 lb of lead recycled and transferred offsite	Heavy Metals; VOC / cVOC	Air; Surface; Subsurface			
	110043543813										
	AE189	MAGNA POWERTRAIN		TIER 2	101352	Magna Powertrain is part of Magna International Inc (https://www.magna.com/). It appears that this company is separately owned from MUNDELL ID M17 Magna-Tech, and it is unclear if Magna Powertrain has any historical connection to the Magna Tech Manufacturing at 2501 W Mt Pleasant Blvd (see MUNDELL ID M1). Note: See also MUNDELL ID M37 and possibly has historical connections to M1 and M17					
					Not reported	From Tier 2 EDR report: No violations noted in relation to this chemical Chemicals: petroleum, polyurethane resin, polymeric diphenylmethane diisocyanate					
EDR City Direct.	MAGNA POWERTRAIN AMERICA INC (2010, 2014)	NPDES	INRA04626	Effective	No Additional Information						
			N/A								
M40	EDR City Direct.	Cutting Edge Wire EDM Inc (2005, 2010, 2014)	1800 W MOUNT PLEASANT BLVD	N/A			No COC's Identified			No	
M41	EDR City Direct.	New Corner Brewing Company LLC (2014)	1900 W Mount Pleasant Blvd	N/A			No COC's Identified			No	
		RA Myers Construction Co (2010, 2014)									
		Roscoe Dowling Painting (2014)									
		Henkels & McCoy Inc (2010)									
		Inside Scoop Inc (2010)									
		Maverick Oxygen (2010)									
		Perfection Lawn Care (2010)									

Table 1.
Property Review^a
 South Muncie Industrial Center Environmental Review
 Muncie, Delaware County, IN
 MUNDELL Project No. M20005

MUNDELL ID	EDR Id ^a	Facility Name(s) ^b	Associated Addresses ^b	Regulation History ^{bc}	Facility Id ^b		Description ^d	Release Information ^e			Recognized Environmental Condition ^{ef}
					ID number			COC(s)	Released to	Confirmed Release	
M42	R95	MID-WEST METAL PRODUCTS	2100 MT PLEASANT RD	FINDS	110003067813	IDEM VFC Documents (no. 82912791) indicate on-going air monitoring. Company deals with metal manufacturing. No confirmed release, but due to on-going monitoring, possible source. See MUNDELL ID M16 for air permitting information No violations reported. Metal fabrication Mid-west Metal Products also located at the following properties in the Study Area: MUNDELL ID M16, M25A, and M31.	Heavy Metals (e.g., lead)	Air and Surface	No	Yes; See Table 2 for further details	
	R95			RCRA-VSQQ	IN0000952929						
	R95			ECHO	110003067813						
	R95			IND WASTE	IN0000952929						
	R96			TIER 2	Not reported						
	R96			TIER 2	771						
	R96			NPDES	INRM01794						
	R96			NPDES	Effective						
	R97				2100 MT PLEASANT BLVD						MANIFEST
	M42	EDR City Direct.	Mid-West Metal Products (2014)	2100 W MOUNT PLEASANT BLVD	N/A		No additional information				
Cutting Edge Wire EDM Inc (2005)			Note: See also Mundell ID: M40				No additional information				
Markone Industries Inc (1992)			No additional information								
M43	EDR City Direct.	Schwans Home Service Inc Center Township Trustee (2010)	2001 W MOUNT PLEASANT BLVD	N/A		No COC's Identified				No	
M44	R138	WASTE MANAGEMENT MUNCIE HAULING COMPANY	2221 W MOUNT PLEASANT BLVD	FINDS	110070033492	No COC's Identified				No	
	R139			ECHO	110070033492						
				FINDS	110011997884						
	R140	WASTE MANAGEMENT OF MUNCIE		ECHO	110011997884						
				RCRA NonGen	IND082294893						
				TIER 2	15710	Tanks containing COC's such as: Diesel, oil, sulfuric acid	VOC	Subsurface	No	No; see SCP entry below	
				TIER 2	Not reported	No COC's Identified				No	
				NPDES	INRM01235						
				NPDES	Effective						
	SCP	15710		According to IDEM VFC document no. 80125409: IDEM issued Completion of Independent Closure Process on 09/01/2015 based on ICP Closure form submittal. No further groundwater monitoring necessary.	VOC	Subsurface	Yes	No; closure of remediation			
R141		SPILLS	200301165	Incident Date: 01/27/2003; Chemical: Aluminum Phosphide Report Date: 01/27/2003; Spill source: commercial Notes: No additional information				No COC's Identified		No	
R142	WASTE MANAGEMENT OF IN MUNCIE	MANIFEST	IND082294893	No COC's Identified							
	EDR City Direct.	WASTE MANAGEMENT INDIANA LLC (1992, 1995, 2000, 2005, 2010, 2014)	N/A		No Additional Information						

Table 1.
Property Review^a
 South Muncie Industrial Center Environmental Review
 Muncie, Delaware County, IN
 MUNDELL Project No. M20005

MUNDELL ID	EDR Id ^a	Facility Name(s) ^b	Associated Addresses ^b	Regulation History ^{bc}	Facility Id ^b		Description ^d	Release Information ^e			Recognized Environmental Condition ^{ef}
					ID number			COC(s)	Released to	Confirmed Release	
M45	Y153	104771 - DIAMOND PLASTICS CORPORATION	4100 NILES RD	FINDS		110070336228	No COC's Identified			No	
	Y154			SPILLS		200308049	Incident Date: 08/05/2003; Chemical: POLYVINYL CHLORIDE Spill Source: Industrial; Amount spilled/recovered: unknown Spill contained: Unknown; Location: spill in ditchline COC's: Vinyl chloride, ethylene dichloride	cVOC	Surface and Subsurface	Yes	Yes; See Table 2 for further details
	Y155					57155	No COC's Identified			No	
	EDR City Direct.	DIAMOND PLASTICS CORPORATION (2000, 2005, 2010, 2014)			N/A		According to EDR and http://www.dpcpipe.com/, manufacturer of plastic pipes. No permitting information, yet manufacturer of PVC; Vinyl Chloride groundwater plume on adjacent property to the northwest (See MUNDELL ID M1)	cVOC	Air and Subsurface	No	Yes; See Table 2 for further details
OF1	EDR City Direct.	Griffith Sales and Services Inc (2014, 2010, 2005, 2000, 1995, 1992, 1986)	3321 S HOYT AVE			N/A	Historical Auto	VOC	Subsurface	No	Yes; See Table 2 for further details
OF2	215		3625 HOYT AVENUE	SPILLS		200302187	Incident Date: 02/25/2003; Chemical: Diesel fuel Spill Source: Transpo - Truck; Spill Amount: 150 Gallons Spill Recovered: N/A; Area Affected: roadside ditch / berm Spill contained: N/A, no water supply affected	VOC	Surface	Yes	No; due to age and nature of spill
	City Direct.	Residential (2014)				N/A	No additional information				
OF3	City Direct.	Residential (1986, 1995, 2005, 2010, 2014)	3701 S HOYT AVE				No additional information			No; due to nature of business and length of time at address	
		Ridge Petroleum Contractors (1995)						N/A	See MUNDELL ID OF5		VOC
OF4	City Direct.	Skinner Carl Used Cars (1995, 2000, 2005, 2010, 2014)	4201 S HOYT AVE			N/A	No indication that automobiles were serviced	No COC's Identified			No
OF5	AI218	RIDGE PETROLEUM CONTRACTORS INCORPORATED	3225 S HOYT AVE	FINDS		110058542554	General, Petroleum, and Electrical Contractors; no indication to indicate storage of VOC's on-site	VOC	Subsurface	No	No
	AI219			SPILLS		200402118	Incident Date: 02/20/2004; Material spilled: "None" Source: Industrial; Water Supply Affected: N Notes: No other information			Yes	No; lack of info, nature of business
	City Direct.	RIDGE PETROLEUM CONTRACTORS (2014, 2010, 2005, 2000)					N/A	No additional information			
OF6	224	MUNCIE HEADEND, WAREHOUSE, OFFICE	2800 W 26TH ST	TIER 2		Not reported	Other contaminants: Sulfuric Acid	Heavy Metals (e.g., lead)	Surface	No	Yes; See Table 2 for further details
	224					101186	Stored batteries at location				
	City Direct.	Comcast Cablevision Muncie L P (2010, 2014) Residential (1986, 1995)					N/A	No additional information			

Table 1.
Property Review^a
 South Muncie Industrial Center Environmental Review
 Muncie, Delaware County, IN
 MUNDELL Project No. M20005

MUNDELL ID	EDR Id ^a	Facility Name(s) ^b	Associated Addresses ^b	Regulation History ^{bc}	Facility Id ^b		Description ^d	Release Information ^e			Recognized Environmental Condition ^{ef}		
					ID number			COC(s)	Released to	Confirmed Release			
OF7	256		26TH & TILLOTSON, WILSON SCHL YARD	SPILLS		200406062	Incident Date: 06/09/2004; Location: Spill at Swimming Pool Material: Swimming pool water Amount Spilled/ Recovered: 50Gallons/unknown	No COC's Identified			No		
OF8	223		2900 S GHARKEY ST, VACANT FACTORY BLDG	SPILLS		200901199	Incident Date: 01/22/2009; Material: Transformer Oil PCB Positive Amount/Recovered: 240 Gallons / no info; Spill Contained: Yes Area Affected: 120 Square Feet Notes: 70 gallons of non-PCB transformer oil was also reported to be spilled/contained	PCB	Surface	Yes	No; Spill contained, outside of Study Area; due to nature/size		
OF9	230	HARTLEY TRUCK PARTS	600 W 23RD ST	FINDS		110058444624	No COC's Identified			No			
	EDR City Direct.	GW Pierce Auto Parts Inc (1992, 1995, 2000, 2005, 2010, 2014)		N/A		No additional information							
OF10	AN239	JAY CREW LANDSCAPE INC-MNC	2901 S GHARKEY ST	OISC			No COC's Identified			No			
	AN240	BROOKLAWN LLC		OISC									
OF11	C13	INDIANA GAS COMPANY INC	COWAN & HINES RD	UST		Permanently Out of Service	Tank 1: 8000 Gallon Gasoline closed 1989 Tank 2: 2000 Gallon Gasoline closed 1989 No reports reviewed indicating confirmatory samples	VOC	Subsurface	No	Yes; See Table 2 for further details		
	C13			UST		4023							
	D14	IGC MUNCIE SVC CTR	1800 W 26TH ST	ASBESTOS			NO COC's Identified				No		
	D15			ASBESTOS									
	D16			FINDS		110058617554							
	D16			FINDS		110003129935							
	D16			RCRA NonGen / NLR		INR000011890		According to IDEM VFC document no. 19137631: This document, from 2002, states that the facility is a service and temporary storage facility for mercury seal regulators. Hazardous waste includes mercury regulators (~27 drums/year) and spent solvents such as benzene. The only violation noted in this file was due to aisle spacing. EDR documentation states no violations found.	Heavy Metals (e.g., Mercury); VOC	Surface		No	Yes; See Table 2 for further details
	D16			ECHO		110003129935							
	D16	MANIFEST		INR000011890	No additional information								
	D16	MANIFEST		INR000011890									
City Direct.	INDIANA GAS COMPANY INC (1992, 1995, 2000, 2005, 2010, 2014)	1800 W 26TH ST	RCRA-CSQG			Delaware County GIS indicates address actual address is 1900 W 26th St.	No additional information						
190	DELAWARE STATION	S COWAN RD & W FUSON RD 1 MI N	FINDS		110058723582	Incorrectly located in EDR, should be at intersection of 26th and Cowen (1 mile North of Fuson)	No COC's Identified			No			
OF12	217		1309 W FUSON ST	SPILLS		199508119	Incident Date: 08/14/1995; Chemical: Diesel fuel and gasoline (LUST) Amount Spilled/Recovered: 0 Gallons Area affected: undetermined	VOC	Subsurface	Yes	Yes; See Table 2 for further details		
	EDR City Direct.	Residential (1995, 2000, 2005, 2010, 2014)		N/A		No additional information							

Table 1.
Property Review^a
 South Muncie Industrial Center Environmental Review
 Muncie, Delaware County, IN
 MUNDELL Project No. M20005

MUNDELL ID	EDR Id ^a	Facility Name(s) ^b	Associated Addresses ^b	Regulation History ^{bc}	Facility Id ^b		Description ^d	Release Information ^e			Recognized Environmental Condition ^{ef}			
					ID number			COC(s)	Released to	Confirmed Release				
OF13	BF325	WOLOHAN LUMBER CO	601 W FUSON RD	FINDS	110011995029		No additional information				No			
	BF326	ROADWAY EXPRESS MUNCIE		LUST	NFA-Unconditional Closure; 8209	NFA issued	VOC / SVOCs	Subsurface	Yes					
	BF326			UST	Permanently Out of Service									
	BF326			UST	8209									
	BF326			UST	16651									
	BF327			RGA LUST	8209									
	EDR City Direct.			Big Boys Warehouse (2005, 2010, 2014)	N/A					No additional information				
	Old Sixty Seven Antique Mall (2005, 2010, 2014)													
	ROADWAY EXPRESS Inc (1992, 1995)													
	WOLOHAN LUMBER CO (1992, 1995)													
OF14	AV274	2909 HOYT AVE	2909 S HOYT AVE	HMIRS	6482	Reported spill in 2005; no further details on type of spill	No COC's Identified			N				
	AV275	ARROWHEAD PLASTIC ENG INC		RCRA-SQG	IND984911073	waste Codes: D001, F002, F003, F005. including nitrogenated and non-halogenated solvents (e.g., TCE and Toluene, etc.)	VOC / cVOC	Subsurface	No	Yes; See Table 2 for further details				
	AV275			FINDS	110000402528	Description of activities: Plastic products/ manufacturing industries Notes: Many violations in 2013 and prior, but compliance has been achieved as of 2016. No notes as to nature of air permit. Aerial Imagery shows waste scattered in lot behind main building in wooded areas								
	AV275			US AIRS	110000402528									
	AV275			ICIS	110000402528									
	AV275			ECHO	110000402528									
	AV275			MANIFEST	IND984911073						Description: "energy recovery at this site? Use as fuel: includes on-site fuel blending before energy recovery"...Acetone Waste	No COC's Identified		
	AV276			TRIS		In 2017, had 24,320 pounds of total stack air emissions of chemical Styrene, and 0 pounds of fugitive air emissions From SME Phase I report dated December 13, 2019: on the Toxic Release Inventory from 1998-2015 for Styrene					VOC (styrene)	Air	Yes	Yes; See Table 2 for further details
	AV277				Issued									
	AV277				Withdrawn									
	AV277				035-6049-00046									
	AV277				035-8244-00046									
	AV277				035-4098-00046									
	AV277				(No Electronic File Exists)									
	AV277				035-35768-00046									
	AV277				035-31820-00046									
	AV277				035-29415-00046									
	AV277			035-29436-00046										
	AV277			035-19802-00046	From SME Phase I report dated December 13, 2019 Facility Information: Plastics producer / manufacturing Air Permit T 035-35768-00046 Data: PM = 121.5 tpy controlled PM10/2.5 = 121.1 tpy controlled SO2 = 0.01 tpy; NOx = 0.1 tpy; VOC = 249.1 tpy CO = 1.7 tpy; HAP styrene = >2,000 tpy (limited as VOC)									
	AV277			035-13183-00046										
EDR City Direct.	Arrowhead Plastic Engineering (1992, 1995, 2000, 2005, 2010, 2014)	N/A	No additional information											

Table 1.
Property Review^a
 South Muncie Industrial Center Environmental Review
 Muncie, Delaware County, IN
 MUNDELL Project No. M20005

MUNDELL ID	EDR Id ^a	Facility Name(s) ^b	Associated Addresses ^b	Regulation History ^{bc}	Facility Id ^b		Description ^d	Release Information ^e			Recognized Environmental Condition ^{ef}	
					ID number			COC(s)	Released to	Confirmed Release		
OF15	AS267	Delaware Box & Pallet Inc	2816 HOYT AVE	FINDS	110058801248		Facility in the hazardous waste program and has an NPDES permit	No COC's Identified			No	
	EDR City Direct.	Delaware Box & Pallet Inc (1992, 2000, 2005, 2010, 2014)		N/A		No additional information						
		Smart Products Indiana Inc (1995, 2000)										
		Residential (1995)										
OF16	AR251	DONAHUE GAS INC	2710 S HOYT AVE	FINDS	110011994547		LIQUEFIED PETROLEUM GAS (BOTTLED GAS) DEALERS	VOC	Subsurface	No	No; no reported release/violations	
	AR252	DONAHUE GAS		TIER 2	Not reported	No additional information						
	AR253	DONAHUE GAS MUNCIE		TIER 2	Not reported							
	EDR City Direct.	Donahue Gas Inc (1992, 1995, 2000, 2005, 2010, 2014)		N/A								
OF17 (1 of 2)	AS273	Irving Materials Inc DBA Park Asphalt	2825 S HOYT AVE	FINDS	110058538417		Address "2825" does not exist on Delaware County GIS. This is likely an incorrect listing, and based on facility name, should be "2725 S. Hoyt Ave"	No additional information				
	AR261	PARK SAND & GRAVEL, INC.	2725 S. HOYT AVE.	MLTS	13-20406-01		No additional information					
	AR262	IRVING MATERIALS INC MUNCIE		TIER 2	20094	Storage of fuel oil	See entries below					
	AR263	IRVING MATERIALS, INC DBA PARK ASPHALT		FINDS	110001366815	UST program	No additional information					
	AR263			US AIRS		No additional information						
	AR263			ECHO	110001366815	No reported violations						
	AR264	PARK ASPHALT		TIER 2	23299	Storage of fuel oil in AST; Silos of fly ash; asphalt fumes	VOC; Heavy Metals (e.g., mercury)	Surface and Subsurface	No	Yes; See Table 2 for further details		
	AR265	IRVING MATERIALS INCORPORATED DBA PARK SAND & GRAVEL		TIER 2	Not reported							
	AR265			TIER 2	15259							
	AR265			AIRS	Issued							
	AR265			AIRS	035-30539-00081							
	AR265			AIRS	035-23565-00081							
	AR265			AIRS	035-16892-00081							
	AR265			AIRS	035-14779-00081							
	AR265			AIRS	035-7957-00081 (No Electronic File Exists)	From SME Phase I report dated December 13, 2019 Facility Information: Asphalt paving mixture and block manufacturing Air Permit S 777-6679-0575 Data: permit not available						
	AR265			AIRS	035-8307-00081 (No Electronic File Exists)							
	AR265			AIRS	035-6679-05075 (No Elect. File)							
AR266	PARK SAND & GRAVEL INC	UST		Permanently Out of Service	Two USTs, closed in 1987. 12,000 gallon diesel and 7,000 gallon gasoline. No information regarding confirmatory samples		VOC	Subsurface	No			
AR266		UST	7833									

Table 1.
Property Review^a
 South Muncie Industrial Center Environmental Review
 Muncie, Delaware County, IN
 MUNDELL Project No. M20005

MUNDELL ID	EDR Id ^a	Facility Name(s) ^b	Associated Addresses ^b	Regulation History ^{bc}	Facility Id ^b		Description ^d	Release Information ^e			Recognized Environmental Condition ^{ef}				
					ID number			COC(s)	Released to	Confirmed Release					
OF17 (2 of 2)	EDR City Direct.	Tooley Pete Corp (1995, 2000, 2005, 2010, 2014)	2725 S. HOYT AVE.	N/A				No additional information							
		Irving Materials Inc (2000, 2005)						Heavy Metals	Surface	No	Yes; See Table 2 for further details				
		Park Sand & Gravel Inc (1992)													
	Muncie Citizens Group														
	Historical Topo Map														
	BB305	TELEPOWER SERVICES INC	2101 W CORNBREAD RD					UST	Permanently Out of Service	Address appears to be located at 2725 S. Hoyt. The listed address is not shown on the Delaware County GIS website. Closed UST, no reviewed information on removal/confirmatory samples	VOC	Subsurface	No	Yes; See Table 2 for further details	
	BB305							UST	14230						
BB306	FINDS			110012123601											
OF18	AJ220	BECKETT BRONZE CO INC	401 W 23RD ST	FINDS	110012098425	Handling of copper and lead, in apparent small quantities. No reported violations	Heavy Metals (e.g., lead)	Surface	No	No; Handling of lead near study area, but likely in small quantities					
	AJ220			TRIS	4730WBCKTT41W23										
	AJ220			ECHO	110012098425										
	AJ221			ASBESTOS		No COC's Identified				No					
	AJ222	BECKETT BRONZE CO INC		UST	Permanently Out of Service	2,000 Gallon Gasoline UST permanently out of service as of 1988	VOC	Subsurface	No	No; due to small size, age, and location outside Study Area					
	AJ222			UST	13037										
OF19	EDR City Direct.	Hartford Equipment & Salvaging (2005, 2010, 2014)	3004 S Hoyt Ave	N/A		Equipment and salvaging business has potential for VOC and/or heavy metal products. No REC due to lack of information, nature of business, and distance from Study Area	Heavy Metals; VOC	Surface	No	No					
		Ballman, Philip A (1995, 2000, 2005, 2010, 2014)									No additional information				
		Ballman, Fred A (1992)													
OF 20	AT268	CARROLLS AUTO SALES	880 W FUSON RD	EDR Hist Auto		Gasoline Service Station in early 2000's; No reported spill, USTs, LUSTs at site. Property outside of Study Area	VOC	Subsurface	No	No					
	EDR City Direct.	Carrolls Auto Sales (2005, 2010, 2014)		N/A	No additional information										
		Commercial/residential (1995)													

Table 1.
Property Review^a
 South Muncie Industrial Center Environmental Review
 Muncie, Delaware County, IN
 MUNDELL Project No. M20005

MUNDELL ID	EDR Id ^a	Facility Name(s) ^b	Associated Addresses ^b	Regulation History ^{bc}	Facility Id ^b		Description ^d	Release Information ^e			Recognized Environmental Condition ^{ef}
					ID number			COC(s)	Released to	Confirmed Release	
OF21	AT269	BUSTERS CEMENT PRODUCTS INC	870 W FUSON RD	FINDS	110058519848		No COC's Identified			No	
	AT270			AIRS	Issued	Historical production of cement can lead to mercury release into atmosphere (https://www.reuters.com/article/us-epa-mercury-cement/epa-finalizes-rules-cutting-mercury-from-cement-idUSTRE6784S620100809)	Heavy Metals (e.g., Mercury)	Air	No	Yes; See Table 2 for further details	
	AT270			AIRS	035-23248-00079						
	EDR City Direct.	BUSTERS CEMENT PRODUCTS INC (2010, 2014)	N/A		No additional information						

Notes:

^aThe location of each property entry can be found in **Figure 3**.

^bInformation courtesy of the EDR Area / Corridor Report provided in **Appendix D** or the EDR-City Directory Image Report provided in **Appendix C**, unless otherwise noted.

^cA description of each regulatory acronym can be found in the EDR Area / Corridor Report provided in **Appendix D**.

^dSummary description based on the review of regulatory and/or other sources as indicated. See **Section 3.0** of the report for a description of the review process.

^eSummary of release and designation as a REC based on the review of regulatory and/or other sources as indicated. See **Section 3.0** of the report for a description of the review process.

^fIf a REC is identified, the property is further summarized in **Table 2**.

Common Acronyms:

"bgs" = below ground surface

"COC" = Chemical of concern

"cVOC" = Chlorinated volatile / semi-volatile organic compounds

"GWSLs" = Groundwater Screening Levels

"ID" = Identification

"IDEM" = Indiana Department of Environmental Management

"LUST" = Leaking Underground Leaking Storage Tank

"MCL" = Maximum Contaminant Level

"PCB" = Polychlorinated biphenyls

"PFAS" = Per- and Polyfluoroalkyl

"PM" = Particulate Matter

"PM2.5" = Particulate Matter with a diameter less than 2.5 micrometers

"PM10" = Particulate Matter with a diameter less than 10 micrometers

"RCG" = Remediation Closure Guide

"RCRA" = Resource Conservation and Recovery Act

"REC" = Recognized Environmental Condition

"Res" = Residential

"RISC" = Risk Integrated System of Closure

"RWP" = Remediation Work Plan

"NAAQS" = National Ambient Air Quality Standards

"NPDES" = National Pollutant Discharge Elimination System

"SG" = Soil Gas

"SL" = Screening Levels

"UST" = Underground Leaking Storage Tank

"VE" = Vapor Exposure

"VFC" = Virtual File Cabinet

"VOC" = Volatile / semi-volatile organic compounds

Note: If an acronym listed in the above table is not defined in this list, please refer to the source of information as indicated in the data entry.

Table 2.
Summary of Identified RECs^{ab}
 South Muncie Industrial Center Environmental Review
 Muncie, Delaware County, IN
 MUNDELL Project No. M20005

MUNDELL ID	Facility Name(s) ^c	Associated Addresses ^c	Brief Facility Description ^d	Reported Chemical(s) ^d				Exposure Pathway(s) ^e	Sampling Area(s) ^f	Concern ^g
				COC(s)	Released to	Confirmed Release	Comments			
M1	<ul style="list-style-type: none"> - Magna Tech MFG Corp - CR3 TIRE - Dillon Environmental Resources - Quest Sports Surfacing LLC - Quest Sales and Marketing 	2501 MT PLEASANT BLVD	<p>Currently vacant lot. Manufacturing from 1970's through 1990's. Rubber recycling from 1998 to 2003. Large fire of tire residue from 2003 to 2005. Sampling in 2005 found VOC / SVOC in soil; TCE, vinyl chloride, and benzene in groundwater above IDEM RCG. No documentation that necessary remediation completed.</p>	VOC / cVOC, Heavy Metals, PFAS	Subsurface	Y	Referred to IDEM SCP in September of 2019 due to vinyl chloride (cVOC) and PFAS	Vapor Intrusion (VI)	SAP-A SAP-E SAP-G SAP-H SAP-I SAP-J	Primary
			<p>A Phase I/II conducted in August of 2019 found groundwater concentrations for cis-1,2-DCE, vinyl chloride, arsenic, cadmium, chromium, and lead exceeded their respective regulatory levels; TCE and dichlorodifluoromethane detected in subslab soil gas beneath existing foundation above regulatory levels; and total PFOA/PFOS in groundwater above US EPA Lifetime Health Advisory Level.</p> <p>Magna Tech Manufacturing also located at the following properties within the Study Area: M17 , and possibly has historical connections to M37, and M39</p>							

Table 2.
Summary of Identified RECs^{ab}
 South Muncie Industrial Center Environmental Review
 Muncie, Delaware County, IN
 MUNDELL Project No. M20005

MUNDELL ID	Facility Name(s) ^c	Associated Addresses ^c	Brief Facility Description ^d	Reported Chemical(s) ^d				Exposure Pathway(s) ^e	Sampling Area(s) ^f	Concern ^g
				COC(s)	Released to	Confirmed Release	Comments			
M2	- Exide Corp - Exide Technologies	2601 W MT PLEASANT BLVD	<p>Per IDEM VFC documents (see Table 1 for specific document references): manufacturer and recycler of lead-acid stored electric power batteries; owns and operates a secondary lead smelter to recover and recycle lead and plastic materials which become feed materials for the battery manufacturing operations; recycles spent lead-acid batteries and other lead-containing wastes, materials, and residues to recover lead for subsequent use; recovers plastic chips generated through the battery breaker operation for recycling and reuse. Provides lead reclamation services to non-Exide facilities including other battery manufacturing facilities. In addition to receiving spent batteries, also receives lead-containing wastes and other lead-containing materials from off-site facilities for lead reclamation.</p> <p>Facility has been known to have acute and chronic releases of lead at high concentrations into the atmosphere due to secondary lead smelter and other operations over the course of multiple decades.</p> <p>Remedial activity includes but is not limited to:</p> <ul style="list-style-type: none"> - 2004 removal of shallow surface soil (<6") in drainage ditch along northern/northwest edge of property. 383 tons of soils exceeding 400 mg/kg total lead removed No further action issued in 2006. - In 2010-2011, lead and arsenic shallow soil levels above Industrial default closure levels in east / northeast portion of property. Cover/cap system (building, asphalt, grading) used as Institutional controls. Plan not complete, no delineation shown. Draft ERC submitted, but has not been finalized as of 2015. -As of January 2020, lead, antimony, arsenic, and sodium concentrations above regulatory levels. Nature and extent of lead impacts to groundwater are undetermined at shallow depths and could extend off-site. No figures/maps were located to indicate possible off-site migration. Further plume characterization requested by IDEM. -As of March, 2020 there has been a leak detection issue in a facility storage area. 	Heavy Metals (e.g., lead)	Air; Surface; Subsurface	Y	Historical chronic / acute releases, known impacts present at site	Ingestion (drinking water - well) Inhalation/ingestion (soils) Inhalation	SAP-A SAP-B SAP-D	Primary
				Dioxin	Air and Surface	Y	Minimal information on COC relative to property, but a potential concern	Inhalation/ingestion (soils) Inhalation	SAP-E SAP-H SAP-I SAP-J	Secondary

Table 2.
Summary of Identified RECs^{ab}
 South Muncie Industrial Center Environmental Review
 Muncie, Delaware County, IN
 MUNDELL Project No. M20005

MUNDELL ID	Facility Name(s) ^c	Associated Addresses ^c	Brief Facility Description ^d	Reported Chemical(s) ^d				Exposure Pathway(s) ^e	Sampling Area(s) ^f	Concern ^g
				COC(s)	Released to	Confirmed Release	Comments			
M3	<ul style="list-style-type: none"> - Delco-Remy Battery Plant - Delaware Advancement Corporation - Delco-Remy Div of General Motors - General Motors Corp. - Delphi Energy & Engine - Delphi Automotive Systems Muncie 	4500 DELAWARE DRIVE	<p>Per IDEM VFC documents (see Table 1 for specific document references): General Motors constructed Delphi-E Muncie Battery Plan 26 in 1978. Manufacturer of auto, truck, and electric car batteries. Site consisted of office/manufacturer/storage buildings, bag house, PVC building, paved parking, on-site wastewater treatment facility (WWTF) and two waste lagoons, power station, and two railroad spurs.</p> <p>Notable remedial actions:</p> <ul style="list-style-type: none"> -Two areas excavated around in 2009 -North area: 50-feet by 50-feet to a depth of 0.5-feet bgs excavated. Two (2) confirmatory soil samples collected demonstrated lead concentrations below RCG DCSL 400 ppm. -South ditch (due to low lead in discharge water in 1990's): 900-feet by 10-feet to a depth of 0.5-feet bgs excavated from storm drain outlet, downstream to northeast corner of former State Road 67 and Delaware Street. <p>2013 Final Technical Conclusions:</p> <ul style="list-style-type: none"> -Arsenic detected in soils ranging from 8.5-28.2ppm (above residential and industrial levels), however, IDEM concluded no unacceptable risk at site for commercial/industrial activities. -lead in soil near pump house (east side of property) still contains extremely high levels (>3,000ppm up to >58,000ppm) -One surficial soil sample on south portion and one on north portion of property had lead concentrations above 1,000ppm (0-0.5 feet bgs) -Arsenic and lead detected in groundwater above respective residential regulatory limits -TCE and VC detected in groundwater above respective residential regulatory limits, but not above respective industrial limits <p>Brownfield site issued a RCRA Notice of Corrective Action Complete with Controls on June 4, 2015. "Migration of Contaminated Groundwater Under Control" as of 12/11/15</p>	Heavy Metals (e.g., lead)	Air	Y	Air permit and handling of lead	Inhalation/ingestion (soils)	SAP-A SAP-B SAP-C SAP-E SAP-G SAP-H SAP-I SAP-J	Primary
				Heavy Metals (e.g., lead, arsenic, chromium)	Surface and Subsurface	Y	Institutional Controls, but still present at site	Ingestion (drinking water - well)		
				cVOC	Subsurface	Y	Institutional Controls, but still present at site	Vapor Intrusion (VI)		
								Ingestion (drinking water - well)		

Table 2.
Summary of Identified RECs^{ab}
 South Muncie Industrial Center Environmental Review
 Muncie, Delaware County, IN
 MUNDELL Project No. M20005

MUNDELL ID	Facility Name(s) ^c	Associated Addresses ^c	Brief Facility Description ^d	Reported Chemical(s) ^d				Exposure Pathway(s) ^e	Sampling Area(s) ^f	Concern ^g
				COC(s)	Released to	Confirmed Release	Comments			
M5	- FRANKLIN PROPERTY - Former Waste Dump	500 FT EAST OF 4500 HOYT AVENUE	<p>Property consists of three parcels. Site used as a local dump in the 1940's and 1950's for various wastes including hazardous wastes. Based on historical aerial imagery, the dump appeared to be located in the east-central portion of the site (see Figure B1). Earthwork activities including excavation and razing of vegetation, and possible placement of fill was completed around 2005 to 2006 based on aerial imagery (see Figures B10 through B16). IDEM completed X-ray Fluorescence (XRF) sampling in the central and southern portion of the site in 2012. The highest concentrations (399 ppm) were found in the east-central portion of the site, near the former dump location.</p> <p>IDEM's preliminary assessment indicated that further investigation on nearby residential areas was necessary to confirm that there is no risk to human health. No groundwater samples were completed at the time. Also, there are six (6) main state endangered species at risk if they use the area as a habitat.</p> <p>In 2019 water samples were collected by IDEM at residential home directly west of the property on Hoyt Ave who are on private well water. No VOCs were detected, and arsenic, barium, and lead were detected, but were below their respective regulatory levels, with the exception of one residence having elevated arsenic levels. Follow up sampling at this residence led IDEM to determine that the arsenic levels were due to a natural source.</p> <p>Review of historical aerial photographs, topographic maps, a regional drainage review, and interviews of the Muncie Citizens Group reveals that this site has been a wetland/retention area receiving flow from upgradient properties which have been known to discharge heavy metals into surface water over the course of years, even decades (e.g., MUNDELL property ID's M2 and M3).</p>	Heavy Metals (e.g., lead, unknown)	Surface and Subsurface	N	<p>- IDEM preliminary assessment recommended investigations of residential areas for lead contamination which has not been sufficiently completed/monitored</p> <p>- Surface soil investigations not sufficient - did not test entire site nor account for the possibility that fill may have been placed over the site during the 2005 to 2006 earthwork activities.</p> <p>- Possibility of unidentified hazardous waste remains at site.</p> <p>- Historical wetland/pond area downgradient of major, known industrial pollution sources</p>	Ingestion (drinking water - well)	SAP-A SAP-B SAP-C SAP-H SAP-I	Primary
								Dermal Exposure (surface water)		
								Inhalation/ingestion (soils)		

Table 2.
Summary of Identified RECs^{ab}
 South Muncie Industrial Center Environmental Review
 Muncie, Delaware County, IN
 MUNDELL Project No. M20005

MUNDELL ID	Facility Name(s) ^c	Associated Addresses ^c	Brief Facility Description ^d	Reported Chemical(s) ^d				Exposure Pathway(s) ^e	Sampling Area(s) ^f	Concern ^g
				COC(s)	Released to	Confirmed Release	Comments			
M7	<ul style="list-style-type: none"> - Haylex Manufacturing LLC - Diamond Welding - Insul Quip Inc - Luick Quality Gage & Tool Incorporated 	4401 S DELAWARE DR	<p>Haylex manufacturing currently at site which according to the company website (htechweb.com), the business is a full service manufacturing job shop which provides custom machining and metalworking.</p> <p>Historic use at site includes other manufacturing activities. Luick Quality Gage & Tool Inc. operated at site during 1990's and 2000's. While no known contamination is present at site, Luick operations has been associated with significant environmental impacts elsewhere. Prior to Luick operating at this site, it operated at a location in Muncie which has undergone significant remedial activities due to subsurface contamination of heavy metals (e.g., lead, chromium), VOCs, cVOCs, PCBs. An uncontrolled, unknown quantity of lead oxide was reportedly released into the atmosphere in 1995.</p>	Heavy Metals (e.g., lead, chromium); cVOC / VOC; PCB	Surface and Subsurface	N	Due to historic property usage. No known impacts present at site.	Vapor Intrusion (VI)	SAP-A SAP-B SAP-C SAP-D SAP-E SAP-G SAP-H SAP-I	Secondary
				Heavy Metals (e.g., lead)	Air	N	Due to spill. Spill contained but unknown amount released/recovered	Inhalation/ingestion (soils)		
M8	<ul style="list-style-type: none"> - GKN Aerospace Muncie Inc - Sermatech Aeroforge - Teleflex Aerospace Indiana - Aeroforge Corp. 	3901 S DELAWARE DR	Aircraft engine and engine parts manufacturing; Received a violation letter from IDEM in 2004 indicating that they had built and operated facilities without the appropriate permit. Currently permitted to handle chromium and lead at site	Heavy Metals (e.g., lead, chromium)	Air	N	Due to AIRS permitting and handling of lead; operating without permit for a portion of time	Inhalation/ingestion (soils)	SAP-A SAP-D SAP-E SAP-I	Primary
				Heavy Metals (e.g., lead, chromium)	Surface	N	Due to discharge permit and handling of lead; no violations reported	Inhalation/ingestion (soils)		
M9	<ul style="list-style-type: none"> - Kendon Corporation - Kendond Corp. tire-mold builders - Bridgestone Bandag LLC 	3904 S HOYT AVE	Gray and ductile iron foundries; industrial machinery	Heavy Metals (e.g., lead)	Air	N	Air permit. No mention of lead discharge. However, dealing with metals in Study Area.	Inhalation/ingestion (soils)	SAP-A SAP-D SAP-E SAP-I	Primary
				Heavy Metals (e.g., lead)	Surface	N	Stormwater permit and handling of lead in Study Area	Inhalation/ingestion (soils)		
M10	<ul style="list-style-type: none"> - JD Norman Industries - Henman Engineering & Machine 	3301 W MOUNT PLEASANT BLVD	Historic manufacturer of auto parts and motor vehicle transmission and power train parts manufacturing. "For Sale" sign observed during MUNDELL drive survey on May 21, 2020	Heavy Metals (e.g., lead)	Surface	N	Auto manufacturing, possibility of handling heavy metals in Study Area	Inhalation/ingestion (soils)	SAP-A SAP-I	Primary
M11	<ul style="list-style-type: none"> - ERCO LLC - Powerline Transportation LLC - Sovereign Tool & Engineering 	3720 S HOYT AVE	ERCO collects and purchases used, or 'spent' lead acid batteries to be reprocessed for reconditioning and recycled in EPA compliant smelters. Building reportedly is full of lead battery storage.	Heavy Metals (e.g., lead)	Surface	N	Handling of used lead batteries	Ingestion (drinking water - well)	SAP-A SAP-I	Primary
								Inhalation/ingestion (soils)		

Table 2.
Summary of Identified RECs^{ab}
 South Muncie Industrial Center Environmental Review
 Muncie, Delaware County, IN
 MUNDELL Project No. M20005

MUNDELL ID	Facility Name(s) ^c	Associated Addresses ^c	Brief Facility Description ^d	Reported Chemical(s) ^d				Exposure Pathway(s) ^e	Sampling Area(s) ^f	Concern ^g
				COC(s)	Released to	Confirmed Release	Comments			
M13	- Camtool Inc - Dead on Paintball LLC - Carb-Ex Inc - Haskett Ken Consulting	3690 S HOYT AVE	Company categorized as machine shop. Company part of Muncie Bureau of Water Quality Industrial Self-Monitoring	Heavy Metals (e.g., lead)	Surface	N	No additional information regarding spills released at property. Due to handling of heavy metals in Study Area	Inhalation/ingestion (soils)	SAP-A SAP-I	Primary
M16	- Mid-West Metal Products - Worldwide Technologies LLC - Franklin Powder Coating & MFG	3500 S HOYT AVE	Current facility, Mid-West Metal Products, deals with metal manufacturing (metal coating and allied services). Historical use as Franklin Powder Coating & Manufacturing likely also dealt with metal manufacturing.	Heavy Metals (e.g., lead)	Air and Surface	N	On-going air monitoring. Company deals with metal manufacturing. No confirmed release, but possible source.	Inhalation/ingestion (soils)	SAP-A SAP-D SAP-E SAP-I	Primary
			Mid-west Metal Products also located at the following properties: MUNDELL ID M25A, M31, and M42.				Inhalation			
M17	- Magna Technical Seal Inc - Techna-Seal Inc - Tad Industries - Patriot CNC INC	3416 S HOYT AVE	Magna Tech Manufacturing - vacuum impregnation sealing. Significant subsurface contamination at MUNDELL ID M1 in connection with Magna Tech industrial activities.	Heavy Metals (e.g., lead, chromium)	Air and Surface	N	Air permit and handling of lead; observed releases to surface	Inhalation/ingestion (soils)	SAP-A SAP-D SAP-E SAP-G SAP-I	Primary
			Muncie Citizens Group reported release to ditch in front of property in 2018.				Inhalation			
			Magna Tech Manufacturing also located at the following properties in the Study Area: MUNDELL ID M1 and possibly has historical connections to M37, and M39	Heavy Metals (e.g., lead); VOC / cVOC	Subsurface	N	In connection with Magna Tech operating at MUNDELL ID M1	Vapor Intrusion (VI)		
M21	- Exide Hamilton Ave Warehouse - DMI Distribution Inc - DMI Transportation Inc	3500 S HAMILTON AVE	Appears to be a storage warehouse. Due to Exide activities (see MUNDELL ID M2), possibly storing material containing lead. Exide also located at the following properties in the Study Area: MUNDELL ID M2	Heavy Metals (e.g., lead)	Surface and Subsurface	N	Handling / storage of lead batteries	Inhalation/ingestion (soils)	N/A	Secondary
M24	- Con-way Central Express - Preston Trucking Co - Nestle USA Inc - RICH LOGISTICS	1801 W. 26TH ST.	Facility has a diesel tank in operation since 1994, currently still in use. Operation and maintenance violations. Violations as late as January 2019. Leaking test results not available	VOC	Subsurface	N	Operation of diesel tank with reported violations and lacking appropriate monitoring data	Vapor Intrusion (VI)	N/A	Secondary
M25A	- Mid-west Metal Products Co Inc (2014)	3142 S COWAN RD	No information regarding COC's for this specific site was reviewed. However, three other sites associated with Mid-west Metal Products are located in Study Area with a REC for Heavy Metals. Thus, this is a REC as well. Mid-west Metal Products also located at the following properties in the Study Area: MUNDELL ID M16, M31, and M42.	Heavy Metals (e.g., lead)	Air	N	No reported violations at this property, but REC due to company history of on-going monitoring at nearby properties.	Inhalation	SAP-D SAP-E SAP-I	Secondary

Table 2.
Summary of Identified RECs^{ab}
 South Muncie Industrial Center Environmental Review
 Muncie, Delaware County, IN
 MUNDELL Project No. M20005

MUNDELL ID	Facility Name(s) ^c	Associated Addresses ^c	Brief Facility Description ^d	Reported Chemical(s) ^d				Exposure Pathway(s) ^e	Sampling Area(s) ^f	Concern ^g
				COC(s)	Released to	Confirmed Release	Comments			
M25B	- Westinghouse Electric Corp - Cowan Road and 23rd Stree Intersection Improvement - ABB Power T&D Co Inc	23RD ST & COWAN RD	Reported PCB positive transformer oil spill in 1990, and PCB investigation was conducted in 1989. No other information was available regarding the extent of potential contamination.	PCB	Surface	Y	Evidence of PCB contamination, but overall lack of information	Dermal Exposure (surface water)	N/A	Secondary
M27A	- Muncie Paper Processing - Muncie Paper & Pulp - Hinde and Dauch Paper Company - Goodyear Tire and Rubber Metal Parts - Jordan Paper Products	701 WEST 23RD STREET	Brownfield site. ERC active: cannot use for residential purposes or groundwater. Still need to characterize slag material. Muncie Sanitary District plans to use as retention overflow pond site. Known contaminants which still exist at site include but are not limited to: Arsenic, lead, benzo(a)pyrene in soil; TCE, vinyl chloride, and arsenic in groundwater. The southeast portion of this site is located in the FEMA Floodplain (IndianaMap).	Heavy Metals; VOC / cVOC	Surface and Subsurface	Y	Brownfield with ERC in 2015; Contamination present and characterization not complete	Dermal Exposure (surface water)	SAP-F SAP-J	Primary
								Ingestion (fish consumption)		
M28	- Omnisource Muncie - Dobrow Services	500 W 23RD ST	Metal recycling	VOC	Subsurface	N	No confirmatory samples taken after UST tank	N/A due to location of property	SAP-F	Secondary
				Heavy Metals (e.g., lead); VOC	Surface	N	Lead battery storage and AST	Ingestion (fish consumption)		Secondary
M29	- Progress Rail Manufacturing Corp - Progress Rail (Tank Farm) - ABB Power T & D CO - Arizona Maricopa Associates - ASEA Brown Boveri - Red Gold - Hoffman, Stanley D - A B B Inc - Muncie LLC	3500 S COWAN RD	Per IDEM VFC documents (see Table 1 for specific document references): Manufactured and repaired transformers from 1961 until 1999. The site property is presently occupied by Progress Rail, Inc., and is used for the manufacture and testings of diesel locomotives. Areas of contamination: Three areas in the central, west, and northwestern portion of the existing facility on site have ongoing subsurface contamination. The full extents of Site PCB impacts to groundwater remain to be delineated. As of April, 2020, only the upper water-bearing zone has been investigated on the property. On-site soils have been impacted by PCBs at concentrations exceeding regulatory levels. VOCs have not been detected at concentrations exceeding regulatory levels. Current activities: IDEM indicated that a remediation work plan (RWP) is ready for technical approval as of April 29, 2020. Proposed activities include: several excavations, LNAPL recovery, long-term groundwater monitoring for plume behavior evaluation, engineering controls, and an environmental restrictive covenant (ERC to address exposure risk. Quarterly groundwater monitoring plan is to be conducted.	Heavy Metals; VOC; PCB;	Surface and Subsurface	Y	Known, undelineated contamination; Remedial activities in progress	Ingestion (fish consumption)	SAP-D SAP-E SAP-F SAP-I SAP-J	Primary
				Mercury	Surface	N	Handling of mercury	Ingestion (fish consumption)		
				Heavy Metals (e.g., lead)	Air	N	Handling of COC, air permitting in Study Area	Inhalation/ingestion (soils)		

Table 2.
Summary of Identified RECs^{ab}
 South Muncie Industrial Center Environmental Review
 Muncie, Delaware County, IN
 MUNDELL Project No. M20005

MUNDELL ID	Facility Name(s) ^c	Associated Addresses ^c	Brief Facility Description ^d	Reported Chemical(s) ^d				Exposure Pathway(s) ^e	Sampling Area(s) ^f	Concern ^g
				COC(s)	Released to	Confirmed Release	Comments			
M30	SPILL NUMBER 9806141	3651 COWAN ROAD	Per IDEM VFC documents (see Table 1 for specific document references): NFA received 04/24/2001; however soil contamination remained above LUST guidelines at the time. IDEM states activity should be restricted at site to prevent further migration; however no ERC found in connection with the site	VOC	Subsurface	Y	LUST; Historical soil contamination due to unregulated LUST; no ERC; contamination remains	Vapor Intrusion (VI)	N/A	Secondary
M31	MIDWEST METAL PRODUCTS LLC 2015 EXPANSION	3701 S COWAN RD	Metal fabrication Mid-west Metal Products also located at the following properties in the Study Area: MUNDELL ID M16, M25A, and M42.	Heavy Metals (e.g., lead)	Air and Surface	N	IDEM VFC Documents (no. 82912791) indicate on-going air monitoring. Company deals with metal manufacturing. No confirmed release, but due to on-going monitoring, possible source.	Inhalation/ingestion (soils)	SAP-D SAP-E SAP-I	Primary
								Inhalation		
M37	- Magna Powertrain - Magna International - Magna Powertrain America Inc	4701 S COWAN RD	Magna Powertrain - motor vehicle transmission and power train parts manufacturing. Significant subsurface contamination at MUNDELL ID M1 in connection with Magna Tech industrial activities. Magna Tech Manufacturing also located at the following properties in the Study Area: MUNDELL ID M39 and possibly has historical connections to M1 and M17	Heavy Metals (e.g., lead, chromium)	Air and Surface	N	Air/NPDES permit and handling COC's	Inhalation/ingestion (soils)	SAP-A SAP-D SAP-E SAP-G SAP-H SAP-I	Primary
								Inhalation		
M39	- Magna Powertrain East - Magna Powertrain America Inc.	1400 W FUSON RD	Magna Powertrain - likely motor vehicle transmission and power train parts manufacturing similar to MUNDELL ID M37. Significant subsurface contamination at MUNDELL ID M1 in connection with Magna Tech industrial activities. Magna Tech Manufacturing also located at the following properties in the Study Area: MUNDELL ID M37 and possibly has historical connections to M1 and M17	Heavy Metals (e.g., lead, chromium)	Air and Surface	N	Handling COC's; no air permit, air release not known	Inhalation/ingestion (soils)	SAP-D SAP-E SAP-G SAP-H SAP-I	Primary
								Inhalation		
M39	- Magna Powertrain East - Magna Powertrain America Inc.	1400 W FUSON RD	Magna Powertrain - likely motor vehicle transmission and power train parts manufacturing similar to MUNDELL ID M37. Significant subsurface contamination at MUNDELL ID M1 in connection with Magna Tech industrial activities. Magna Tech Manufacturing also located at the following properties in the Study Area: MUNDELL ID M37 and possibly has historical connections to M1 and M17	Heavy Metals (e.g., lead, chromium)	Subsurface	N	In connection with Magna Tech operating at MUNDELL ID M1; handling of chemicals at site (with little information)	Vapor Intrusion (VI)	SAP-D SAP-E SAP-G SAP-H SAP-I	Secondary
								Vapor Intrusion (VI)		

Table 2.
Summary of Identified RECs^{ab}
 South Muncie Industrial Center Environmental Review
 Muncie, Delaware County, IN
 MUNDELL Project No. M20005

MUNDELL ID	Facility Name(s) ^c	Associated Addresses ^c	Brief Facility Description ^d	Reported Chemical(s) ^d				Exposure Pathway(s) ^e	Sampling Area(s) ^f	Concern ^g
				COC(s)	Released to	Confirmed Release	Comments			
M42	- Mid-West Metal Products - Cutting Edge Wire EDM Inc - Markone Industries Inc	2100 MT PLESANT RD	Metal fabrication Mid-west Metal Products also located at the following properties in the Study Area: MUNDELL ID M16, M25A, and M31.	Heavy Metals (e.g., lead)	Air	N	IDEM VFC Documents (no. 82912791) indicate on-going air monitoring. Company deals with metal manufacturing. No confirmed release, but due to on-going monitoring, possible source.	Inhalation/ingestion (soils)	SAP-D SAP-E SAP-I	Primary
								Inhalation		
M45	- Diamond Plastics Corporation	4100 NILES RD	Manufacturer of plastic pipes (PVC)	cVOC	Air and Subsurface	N	No permitting information, yet manufacturer of PVC; historic releases of unknown amount; vinyl chloride groundwater plume on adjacent property to the northwest (See MUNDELL ID M1)	Vapor Intrusion (VI)	SAP-A SAP-B SAP-D SAP-G SAP-H	Primary
								Inhalation		
OF1	Griffith Sales and Services Inc (2014, 2010, 2005, 2000, 1995, 1992, 1986)	3321 S HOYT AVE	Historical automobile service station	VOC	Subsurface	N	Historical Auto	Vapor Intrusion (VI)	N/A	Secondary
OF6	- Muncie Headend, Warehouse, Office - Comcast Cablevision Muncie L P	2800 W 26TH ST	Stored lead batteries at one point in property history	Heavy Metal (e.g., lead)	Surface	N	Lead battery storage	Inhalation/ingestion (soils)	N/A	Secondary
OF11	- Indiana Gas Company Inc - IGC Muncie SVC CTR - Indiana Gas Company Inc	COWAN & HINES RD; 1800 W 26TH ST	UST's may have been on-site and closed in 1989. No further information on closure proper closure of UST. IGC facility is/was a service and temporary storage facility for mercury seal regulators. Hazardous waste includes mercury regulators (~27 drums/year) and spent solvents such as benzene. The only violation noted in this file was due to aisle spacing.	VOC	Surface	N	Due to age and lack of information / confirmatory samples	Vapor Intrusion (VI)	N/A	Secondary
				Heavy Metals (e.g., Mercury)	Surface	N	No major violations found, and small quantity/ non generator; however due to handling of heavy metal in property adjacent to Study Area	Inhalation/ingestion (soils)		Secondary

Table 2.
Summary of Identified RECs^{ab}
 South Muncie Industrial Center Environmental Review
 Muncie, Delaware County, IN
 MUNDELL Project No. M20005

MUNDELL ID	Facility Name(s) ^c	Associated Addresses ^c	Brief Facility Description ^d	Reported Chemical(s) ^d				Exposure Pathway(s) ^e	Sampling Area(s) ^f	Concern ^g
				COC(s)	Released to	Confirmed Release	Comments			
OF12	- Spill - Residential from at least 1995 through 2014	1309 W FUSON ST	Reported spill of leaking underground storage tank (LUST) - diesel fuel	VOC	Subsurface	Y	Due to lack of information, and reported LUST	Inhalation/ingestion (soils)	N/A	Secondary
OF14	- Arrowhead Plastics Engineering Inc	2909 S HOYT AVE	Plastics producer / manufacturing. Arrowhead Plastics at property since at least 1992. Waste include TCE and Toluene. Styrene released to atmosphere, and amount is limited on air permit. Multiple violations noted in 2013 and prior, but compliance reportedly achieved as of 2016. In 2017, had 24,320 pounds of total stack air emissions of chemical Styrene, and 0 pounds of fugitive air emissions. On the Toxic Release Inventory from 1998-2015 for Styrene	VOC (Toluene), cVOC (TCE)	Subsurface	N	Handling of COC, repeated operations violations spanning multiple years	Vapor Intrusion (VI)	N/A	Secondary
				VOC (Styrene)	Air	N	Air permit, Large quantity of Styrene (VOC) released annually over the course of decades	Inhalation	SAP-D	Primary
OF 17	- Irving Materials Incorporated DBA Park Asphalt - Irving Materials Inc - Irving Materials Inc Muncie - Park Sand & Gravel, Inc. - Park Asphalt - Irving Materials Incorporated DBA Park Sand & Gravel - Tooley Pete Corp - Telepower Services Inc	2725 S. HOYT AVE.; Alternatively 2825 S HOYT AVE; 2101 W Cornbread RD	Facility description includes: asphalt paving mixture and block manufacturing. Topographic maps indicate that a mining operation was historically on-site. The site reportedly stores fly ash in silos, releases asphalt fumes, has on-site AST's/UST's, and stores excess soil from construction sites in Muncie/Delaware County.	VOC	Subsurface	N	AST's; UST closures with minimal records	Vapor Intrusion (VI)	SAP-D SAP-E SAP-I	Secondary
				VOC; Heavy Metals (e.g., mercury)	Air and Surface	Y	Asphalt paving process; Fly ash storage; mining operations; soil stockpiles	Inhalation/ingestion (soils)		Primary
								Inhalation		Primary
								Ingestion (fish consumption)		Secondary

Table 2.
Summary of Identified RECs^{ab}
 South Muncie Industrial Center Environmental Review
 Muncie, Delaware County, IN
 MUNDELL Project No. M20005

MUNDELL ID	Facility Name(s) ^c	Associated Addresses ^c	Brief Facility Description ^d	Reported Chemical(s) ^d				Exposure Pathway(s) ^e	Sampling Area(s) ^f	Concern ^g
				COC(s)	Released to	Confirmed Release	Comments			
OF21	- Busters Cement Products Inc	870 W FUSON RD	Historical production of cement can lead to mercury release into atmosphere	Heavy Metals (e.g., mercury)	Air	Y	Historical releases more of a concern	Inhalation/ingestion (soils) Ingestion (fish consumption)	SAP-D SAP-E SAP-I	Primary

Notes:

^aAll properties included in this table are those with identified RECs as indicated in **Table 1**.

^bThe location of each property entry can be found in **Figure 7**.

^cFacility names and addresses associated with each property as indicated in **Table 1**.

^dBased on applicable information as reported in **Table 1**.

^eExposure pathways determined based on review process as described in **Section 3.0** of the report.

^fA description of each Sampling Area is included in **Table 3** and **Figures 8** through **10**.

^gLevel of concern determined based on review process as described in **Section 3.2.4** of the report.

Common Acronyms:

"bgs" = below ground surface

"COC" = Chemical of concern

"cVOC" = Chlorinated volatile / semi-volatile organic compounds

"GWSLs" = Groundwater Screening Levels

"ID" = Identification

"IDEM" = Indiana Department of Environmental Management

"LUST" = Leaking Underground Leaking Storage Tank

"MCL" = Maximum Contaminant Level

"PCB" = Polychlorinated biphenyls

"PFAS" = Per- and Polyfluoroalkyl

"PM" = Particulate Matter

"PM2.5" = Particulate Matter with a diameter less than 2.5 micrometers

"PM10" = Particulate Matter with a diameter less than 10 micrometers

"RCG" = Remediation Closure Guide

"RCRA" = Resource Conservation and Recovery Act

"REC" = Recognized Environmental Condition

"Res" = Residential

"RISC" = Risk Integrated System of Closure

"RWP" = Remediation Work Plan

"NAAQS" = National Ambient Air Quality Standards

"NPDES" = National Pollutant Discharge Elimination System

"SG" = Soil Gas

"SL" = Screening Levels

"UST" = Underground Leaking Storage Tank

"VE" = Vapor Exposure

"VFC" = Virtual File Cabinet

"VOC" = Volatile / semi-volatile organic compounds

Note: If an acronym listed in the above table is not defined in this list, please refer to the source of information as indicated in the data entry or in **Table 1**.

Table 3.
Sampling and Analysis Plan^a
 South Muncie Industrial Center Environmental Review
 Muncie, Delaware County, IN
 MUNDELL Project No. M20005

Problem Area ^b	Reference Figure	Sampling Plan ID	Specific Issues	Associated Sampling Areas	Proposed Sampling Method(s) Stage 1 ^c	Proposed Sampling Method(s) Stage 2 ^c	COC(s) ^d	Associated MUNDELL Property ID(s) ^e
Southwest Drainage Basin	Figure 8	SAP-A	Surface Water Discharge - Heavy Metal Contamination	S1	XRF Sampling Geophysical Survey	Soil Sampling	Heavy Metals (e.g., lead, arsenic, chromium)	M1-3, M5, M7-11, M13, M16-17, M37, M45
				S2a - S2e	XRF Sampling Geophysical Survey	Soil Sampling		
				S3a - S3b	XRF Sampling Geophysical Survey	Soil Sampling		
		SAP-B	Surface Water Discharge	S1	Soil Sampling Surface Water Sampling (if possible)	N/A	cVOC (e.g., vinyl chloride); dioxin	M2, M3, M5, M7, M45
				S2b				
				S2e				
		SAP-C	Former Landfill at MUNDELL property ID M5	S4	XRF Sampling Geophysical Survey	Soil Sampling	Heavy Metals (e.g., lead, arsenic, chromium)	M5
				S3a, S3c	1-year Private Well - Water Quality Monitoring Voluntary blood testing of private citizens	N/A	Heavy Metals (e.g., lead, arsenic, chromium); cVOC, VOC	M3, M5, M7
Toxic Release into Atmosphere	Figure 9	SAP-D	Active Release	Point A3-A4	Air Monitoring	N/A	Heavy Metals (e.g., lead); Particulate Matter (PM, PM10, and PM2.5)	M2, M7, M8, M9, M16, M17, M25A, M29, M31, M37, M39, M42, OF14, OF17
				Points A1, A2, A5, A8, A9	Air Monitoring	N/A	Heavy Metals (e.g., lead); cVOC; Particulate Matter (PM, PM10, and PM2.5)	Same as Above; M45, OF21
				Point A6-A7	Air Monitoring	N/A	Heavy Metals (e.g., lead); VOC (including Styrene); Particulate Matter (PM, PM10, and PM2.5)	M2, M7, M8, M9, M16, M17, M25A, M29, M31, M37, M39, M42, OF14, OF17; with focus on OF14 and OF17
	Figure 9	SAP-E	Historic Releases	S7	XRF Sampling Geophysical Survey	Soil Sampling	Heavy Metals (e.g., lead, arsenic, chromium)	M1, M2, M3, M7, M8, M9, M16, M17, M25A, M29, M31, M37, M39, M42, OF17, OF21
				S8				
				S9				
Buck Creek	Figure 8	SAP-F	Known sources of contamination near Buck Creek (M27A and M29)	S5	Surface Water Sample (multiple, over course of year) Soil samples of bank	Long-term Monitoring N/A	PCB, VOC, cVOC, Heavy Metals (e.g., lead, mercury)	M27A, M28, M29
				MW1 MW2 MW3	Install permanent groundwater monitoring wells	N/A	VOC / cVOC	M1, M3, M7, M17, M37, M39, M45
Groundwater Contamination	Figure 8	SAP-H	Private Well Monitoring	S3a	1-year Private Well Water Quality Monitoring	Expand sample size, radius of testing	Heavy Metals (e.g., lead, arsenic, and chromium); VOC, cVOC	M1, M2, M3, M5, M7, M37, M39, M45
				S7	1-year Private Well Water Quality Monitoring (small sample size)			

Table 3.
Sampling and Analysis Plan^a
 South Muncie Industrial Center Environmental Review
 Muncie, Delaware County, IN
 MUNDELL Project No. M20005

Problem Area ^b	Reference Figure	Sampling Plan ID	Specific Issues	Associated Sampling Areas	Proposed Sampling Method(s) Stage 1 ^c	Proposed Sampling Method(s) Stage 2 ^c	COC(s) ^d	Associated MUNDELL Property ID(s) ^e
Heavy Metal Contamination	Figure 9	SAP-I	Historic Releases	S7	Voluntary blood testing of private citizens	N/A	Heavy Metals (e.g., lead)	M1, M2, M3, M5, M7, M8, M9, M10, M11, M13, M16, M17, M25A, M29, M31, M37, M39, M42, OF17, OF21
				S8				
				S9				
				S10				
				S11				
				S12				
				S13				
On-going Remediation / Monitoring	Figure 10	SAP-J	Known sources of contamination with delineations incomplete	N/A	MUNDELL Property ID M2 has confirmed groundwater contamination which has not yet been fully delineated.		Heavy Metals (e.g., lead)	M1, M2, M3, M27A, M29
					MUNDELL property ID M3 and M27a have subsurface contamination which remains on-site, however, an ERC has been issued. Any further development on the properties should be closely monitored to determine if further remediation at site is necessary.			
					MUNDELL Property ID M1 and M29 has confirmed subsurface contamination which has not yet been fully delineated or remediated. Properties should be monitored to confirm that appropriate remedial actions are completed.			

Notes:

^aThe associated sampling plan areas can be found in **Figure 8**, **Figure 9** and **Figure 10**.

^bA description of the overarching concerns in each problem area can be found in **Section 4.1** of the report.

^cA description of the proposed sampling methods can be found in **Section 4.2** of the report.

^dBased on identified COCs as listed in **Table 1** and **Table 2**.

^eSee **Table 1** and **Table 2** for a list of property IDs.

Common Acronyms:

"COC" = Chemical of concern

"cVOC" = Chlorinated volatile / semi-volatile organic compounds

"ID" = Identification

"PCB" = Polychlorinated biphenyls

"PFAS" = Per- and Polyfluoroalkyl

"PM" = Particulate Matter

"PM2.5" = Particulate Matter with a diameter less than 2.5 micrometers

"PM10" = Particulate Matter with a diameter less than 10 micrometers

Note: If an acronym listed in the above table is not defined in this list, please refer to the source of information as indicated in the data entry or in **Table 1**.

APPENDIX A

PHOTOGRAPHIC DOCUMENTATION



Appendix A: Photo Documentation of

Project: Environmental Review South Muncie Industrial Center

Reconnaissance Date: 05/21/2019

Location: Muncie, Delaware County, IN

Mundell Project No. M20005



1. Looking southwest across MUNDELL ID M28 from West 23rd Street.



2. Looking northwest across MUNDELL ID OF9 from South Gharkey Street.



3. Looking west at the intersection of Buck Creek and West 23rd Street.



4. Looking southwest across West Mount Pleasant Boulevard at MUNDELL ID M2 (Exide) from the intersection of West Mount Pleasant Boulevard and South Hamilton Avenue.



5. Looking southwest at MUNDELL ID M2 (Exide) taken near the northeast corner of the property.



6. Looking north across West Mount Pleasant Boulevard at the air monitoring location in connection with the USEPA Green Book located at the northeast corner of South Hamilton Avenue and West Mount Pleasant Boulevard (see **Section 2.2.1** of the report for further details).



7. Looking west along West Mount Pleasant Boulevard taken near MUNDELL ID M43.



8. Looking east along West Mount Pleasant Boulevard taken near MUNDELL ID M43.



9. Looking southeast at MUNDELL ID M45 from South Niles Road.



10. Looking east along the north portion of MUNDELL ID M45 from South Niles Road.



11. Looking west along the north portion of MUNDELL ID M45 from South Niles Road.



12. Looking east along West Mount Pleasant Boulevard from the intersection of South Niles Road and West Mount Pleasant Boulevard.



13. Looking west along West Mount Pleasant Boulevard from the intersection of South Niles Road and West Mount Pleasant Boulevard.



14. Looking south across MUNDELL ID M1.



15. Looking west along the northern portion of MUNDELL ID M8 from the intersection of South Delaware Drive and West Mount Pleasant Boulevard.



16. Looking east along the northern portion of MUNDELL ID M2 from the intersection of South Delaware Drive and West Mount Pleasant Boulevard.



17. Looking south along South Delaware Drive from the intersection of South Delaware Drive and West Mount Pleasant Boulevard.



18. Looking north along South Delaware Drive taken near MUNDELL ID M6.



19. Looking south along South Delaware Drive taken near MUNDELL ID M6.



20. Looking northeast across West Fuson Road and MUNDELL ID M3 taken at the intersection of South Delaware Drive and West Fuson Road.



21. Looking east along West Fuson Road taken at the intersection of South Delaware Drive and West Fuson Road.



22. Looking west along West Fuson Road taken at the intersection of South Delaware Drive and West Fuson Road.



23. Looking northeast at drainage swale located directly east of South Delaware Drive and south of West Fuson Road.



24. Looking east at drainage swale / retention area located directly east of South Delaware Drive and south of West Fuson Road.



25. Looking west along West Fuson Road from the intersection of South Edgewood Drive and West Fuson Road.



26. Looking east along West Fuson Road from the intersection of South Edgewood Drive and West Fuson Road.



27. Looking east along the drainage channel north of West Fuson Road and east of South Delaware Drive.



28. Looking west along the drainage channel north of West Fuson Road and west of South Delaware Drive.



29. Looking east at a culvert crossing of the drainage ditch north of West Fuson Road. Photograph taken at a location east of South Delaware Drive and West of South Cowan Road.



30. Looking west at a culvert crossing of the drainage ditch north of West Fuson Road. Photograph taken at a location east of South Delaware Drive and West of South Cowan Road.



31. Looking south along South Hoyt Avenue from the intersection of West Fuson Road and South Hoyt Avenue.



32. Looking north along South Hoyt Avenue from the intersection of West Fuson Road and South Hoyt Avenue.



33. Looking northeast from the intersection of West Fuson Road and South Hoyt Avenue.



34. Looking east from South Hoyt Avenue at the drainage ditch outfall from MUNDELL ID M5.



35. Looking west from South Hoyt Avenue at the drainage ditch outfall from MUNDELL ID M5.



36. View of a typical residential street in the subdivision located south of West 26th Street and west of South Hoyt Avenue.



37. View of a typical residential street in the subdivision located south of West 26th Street and west of South Hoyt Avenue.



38. View of a typical residential street in the subdivision located south of West Fuson Road Street and west of South Delaware Drive (near Breezewood Drive).



39. Looking north along South Old State Road 67 at the intersection of South Old State Road 67 and West 325 South Road.



40. Looking south across South Cowan Road at MUNDELL ID M36 taken near MUNDELL ID M38.



41. Looking north along South Cowan Road taken near MUNDELL ID M38.



42. Looking southwest across MUNDELL ID OF17 from the intersection of South Hoyt Avenue and West Cornbread Road.

APPENDIX B

HISTORICAL SITE INFORMATION

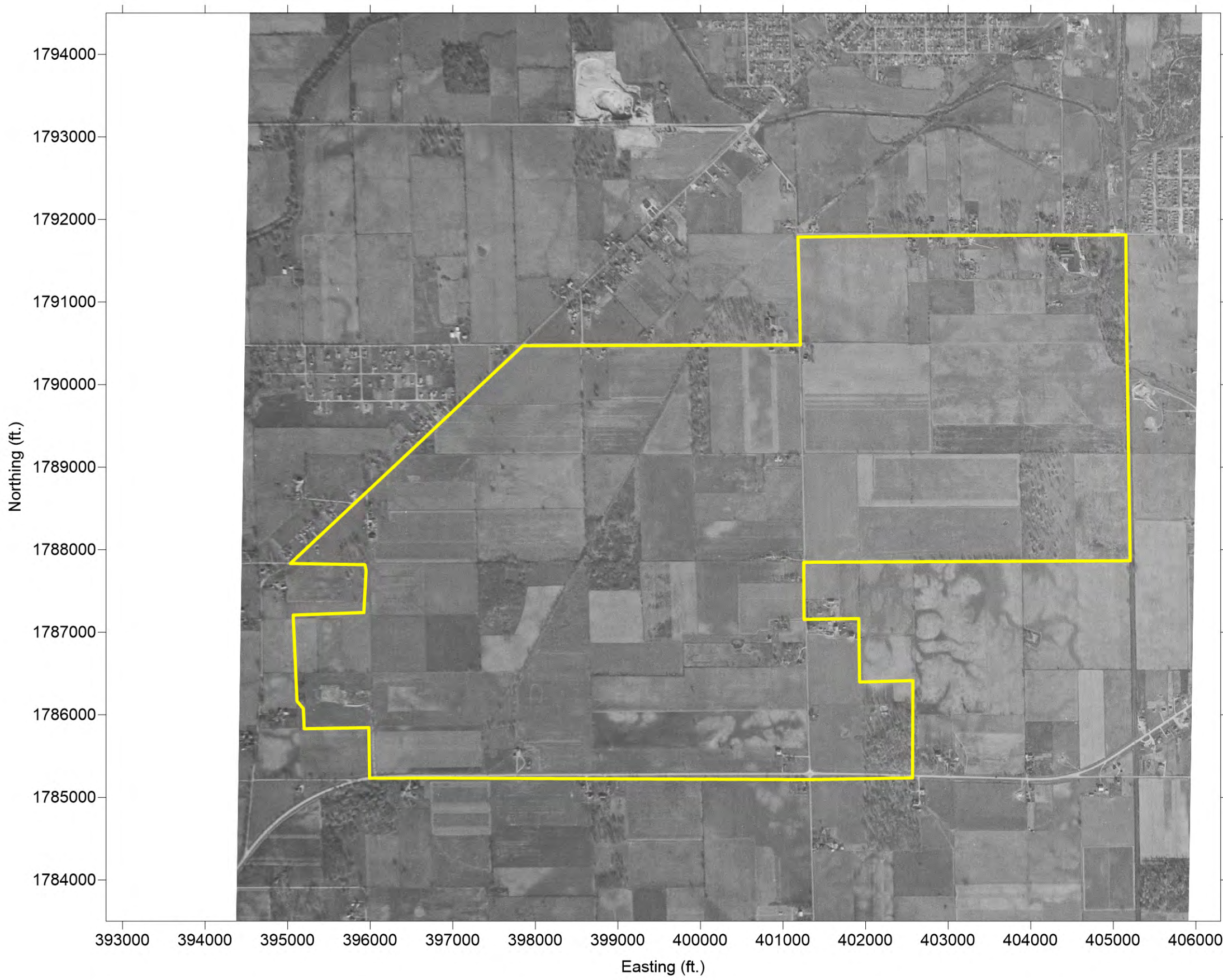

LEGEND

 Study Area Outline

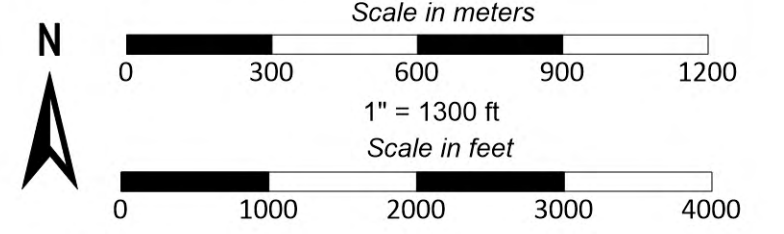

- NOTES:**
1. Historical aerial photograph or topographic map courtesy of Environmental Data Resources, Inc., and is provided for reference only. No claim is made as to the accuracy or completeness of this information.
 2. Coordinates are referenced according to Indiana East (Feet) State Plane 1983 Datum.

1948 Historic Aerial Photograph
 South Muncie Industrial Center
 Environmental Review
 Muncie, Delaware County, IN
 MUNDELL Project No. M20005

B1



110 South Downey Avenue
 Indianapolis, Indiana 46219
 317-630-9060, fax 317-630-9065
 www.MundellAssociates.com

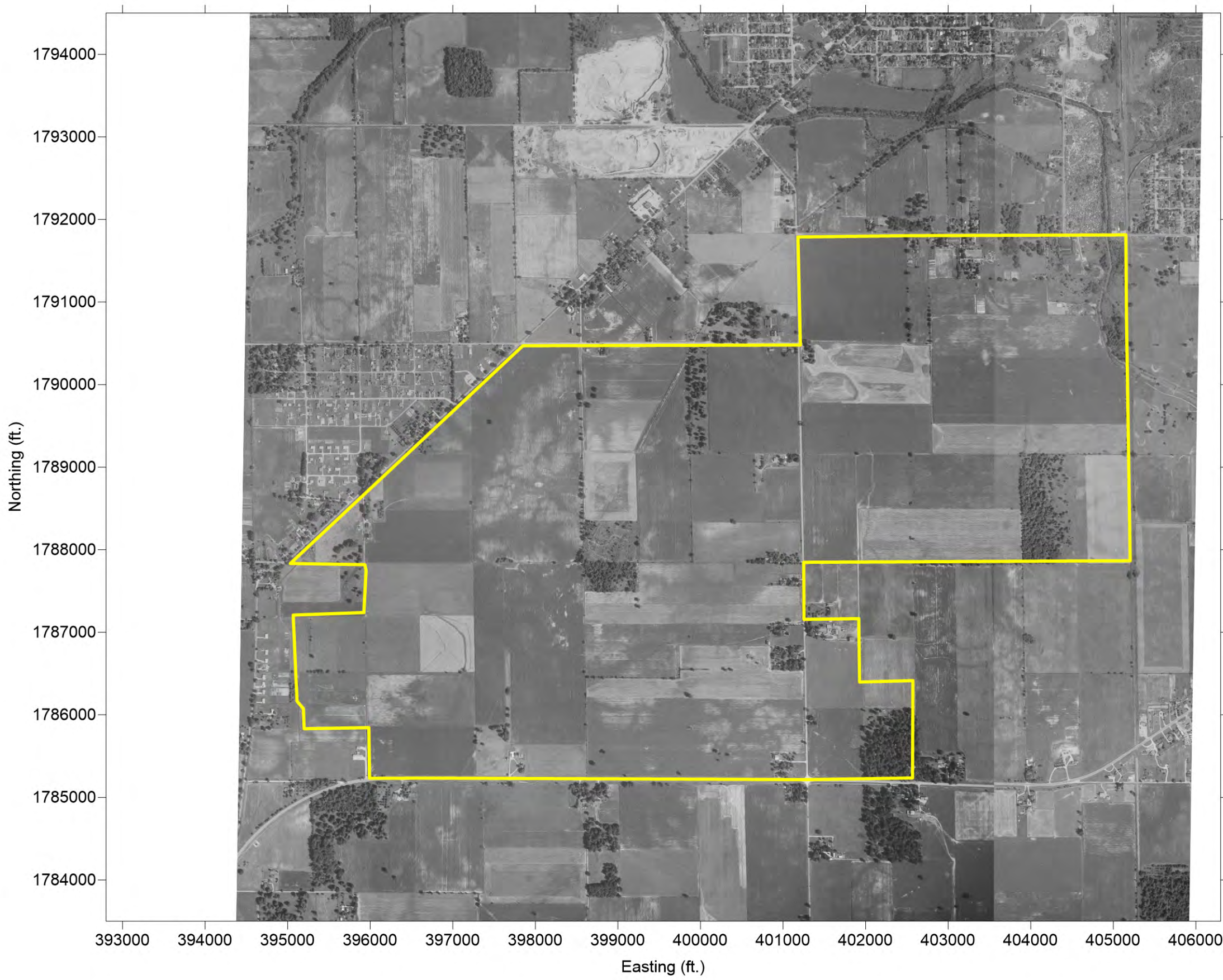

LEGEND

 Study Area Outline

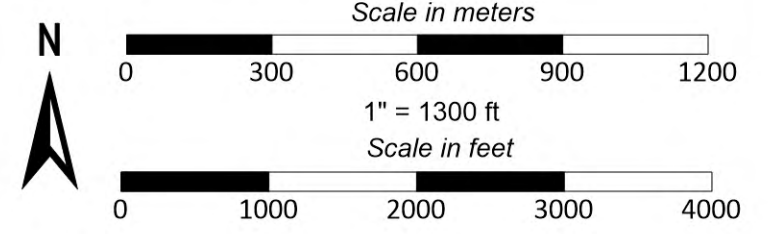

- NOTES:**
1. Historical aerial photograph or topographic map courtesy of Environmental Data Resources, Inc., and is provided for reference only. No claim is made as to the accuracy or completeness of this information.
 2. Coordinates are referenced according to Indiana East (Feet) State Plane 1983 Datum.

1956 Historic Aerial Photograph
 South Muncie Industrial Center
 Environmental Review
 Muncie, Delaware County, IN
 MUNDELL Project No. M20005

B2



110 South Downey Avenue
 Indianapolis, Indiana 46219
 317-630-9060, fax 317-630-9065
 www.MundellAssociates.com

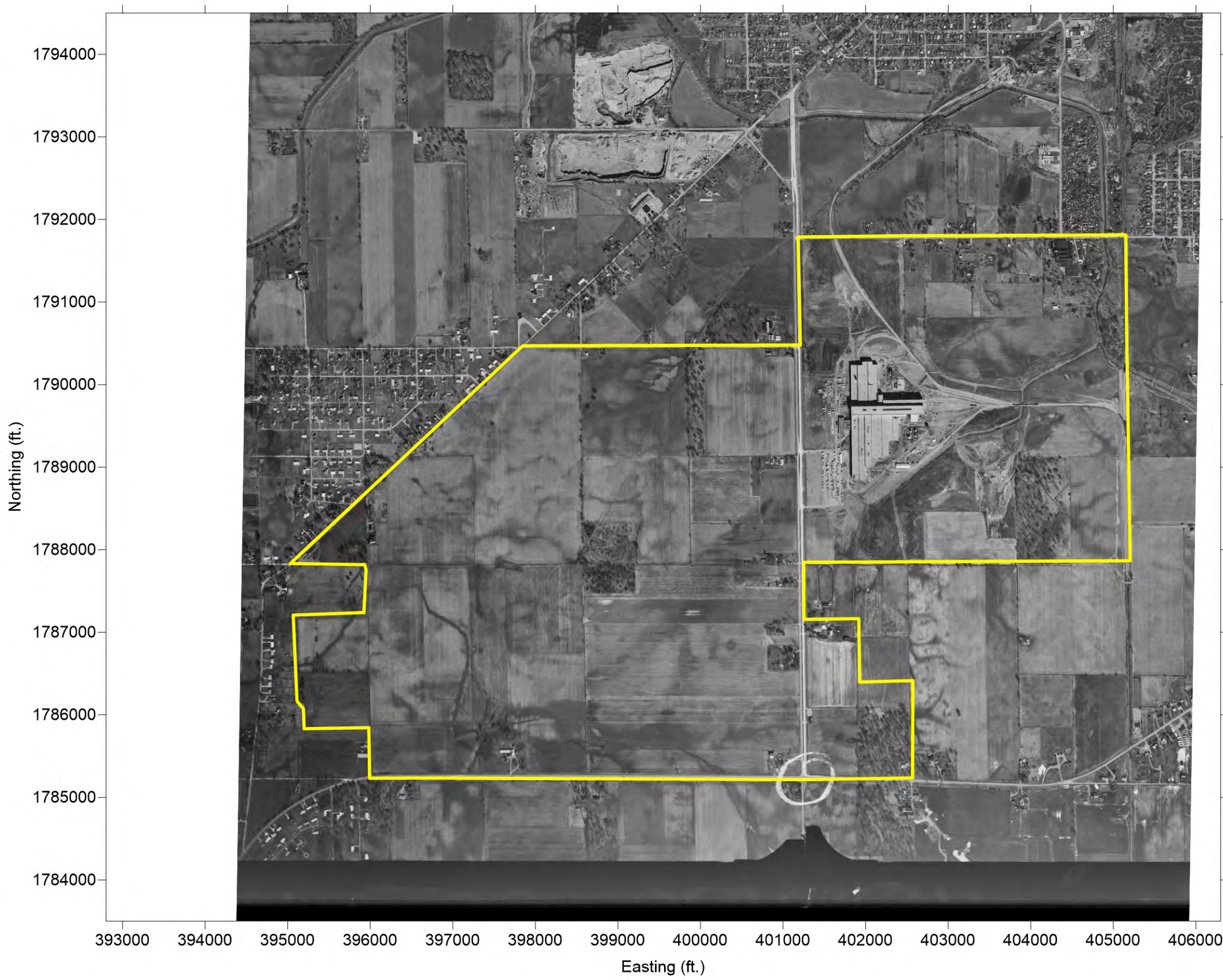

LEGEND

 Study Area Outline

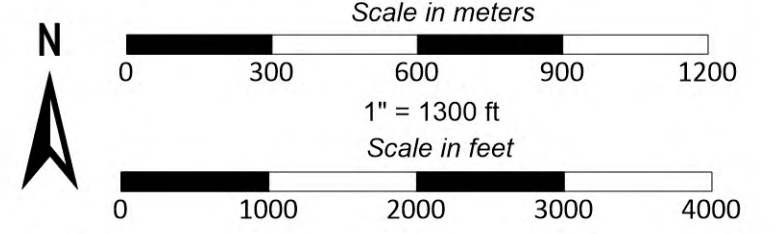

- NOTES:**
1. Historical aerial photograph or topographic map courtesy of Environmental Data Resources, Inc., and is provided for reference only. No claim is made as to the accuracy or completeness of this information.
 2. Coordinates are referenced according to Indiana East (Feet) State Plane 1983 Datum.

1961 Historic Aerial Photograph
 South Muncie Industrial Center
 Environmental Review
 Muncie, Delaware County, IN
 MUNDELL Project No. M20005

B3



110 South Downey Avenue
 Indianapolis, Indiana 46219
 317-630-9060, fax 317-630-9065
 www.MundellAssociates.com



LEGEND

 Study Area Outline

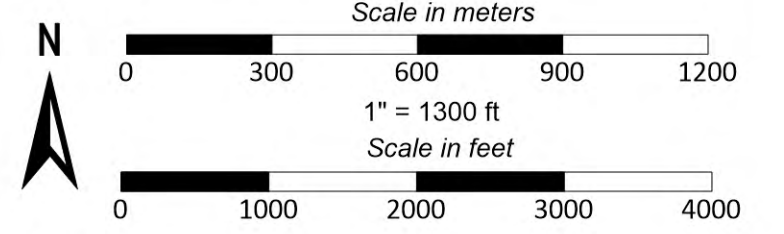

- NOTES:**
1. Historical aerial photograph or topographic map courtesy of Environmental Data Resources, Inc., and is provided for reference only. No claim is made as to the accuracy or completeness of this information.
 2. Coordinates are referenced according to Indiana East (Feet) State Plane 1983 Datum.

1967 Historic Aerial Photograph
 South Muncie Industrial Center
 Environmental Review
 Muncie, Delaware County, IN
 MUNDELL Project No. M20005

B4



110 South Downey Avenue
 Indianapolis, Indiana 46219
 317-630-9060, fax 317-630-9065
 www.MundellAssociates.com

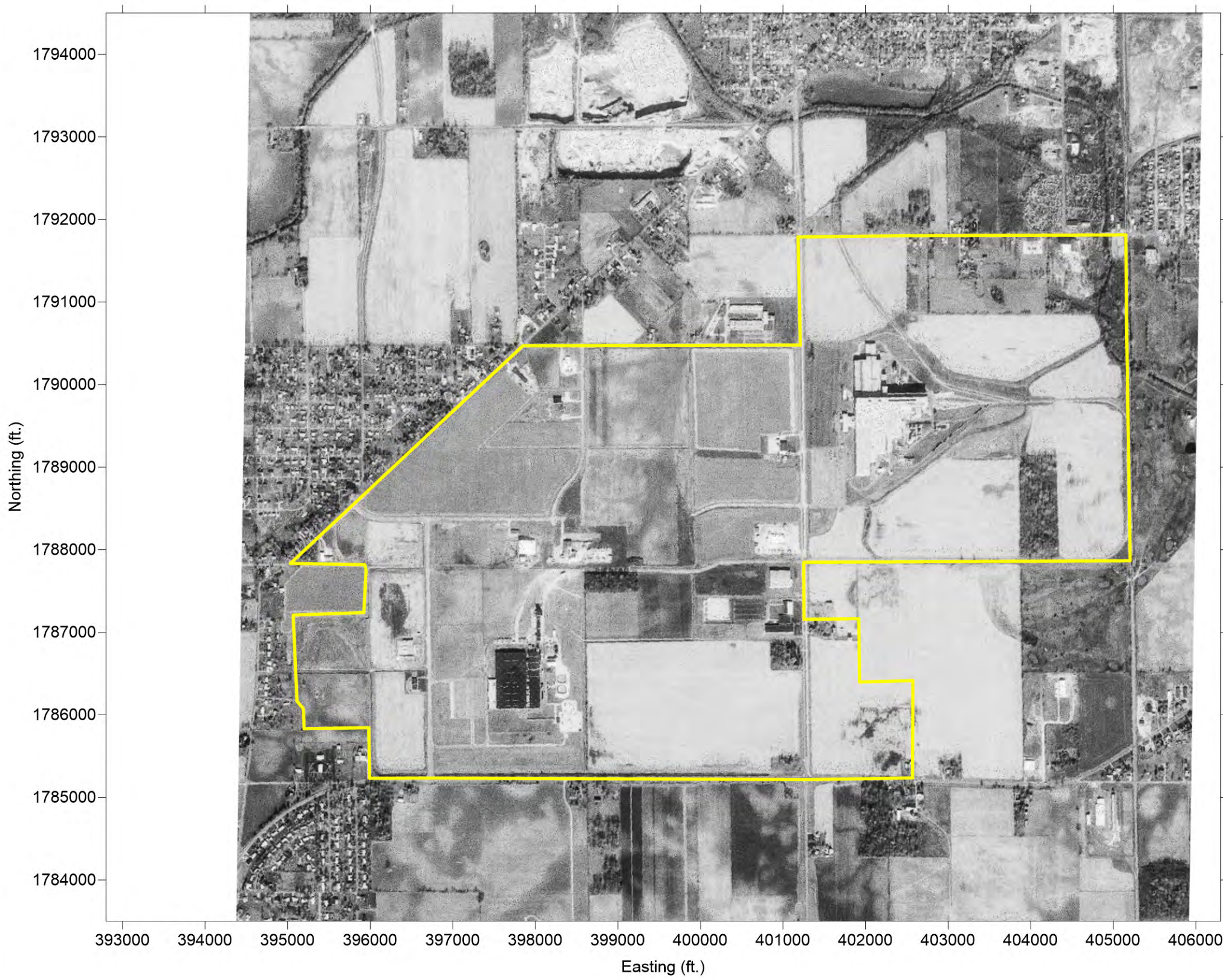

LEGEND

 Study Area Outline

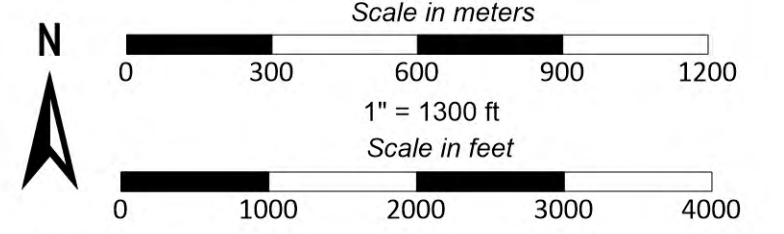

- NOTES:**
1. Historical aerial photograph or topographic map courtesy of Environmental Data Resources, Inc., and is provided for reference only. No claim is made as to the accuracy or completeness of this information.
 2. Coordinates are referenced according to Indiana East (Feet) State Plane 1983 Datum.

1979 Historic Aerial Photograph
 South Muncie Industrial Center
 Environmental Review
 Muncie, Delaware County, IN
 MUNDELL Project No. M20005

B5



110 South Downey Avenue
 Indianapolis, Indiana 46219
 317-630-9060, fax 317-630-9065
 www.MundellAssociates.com

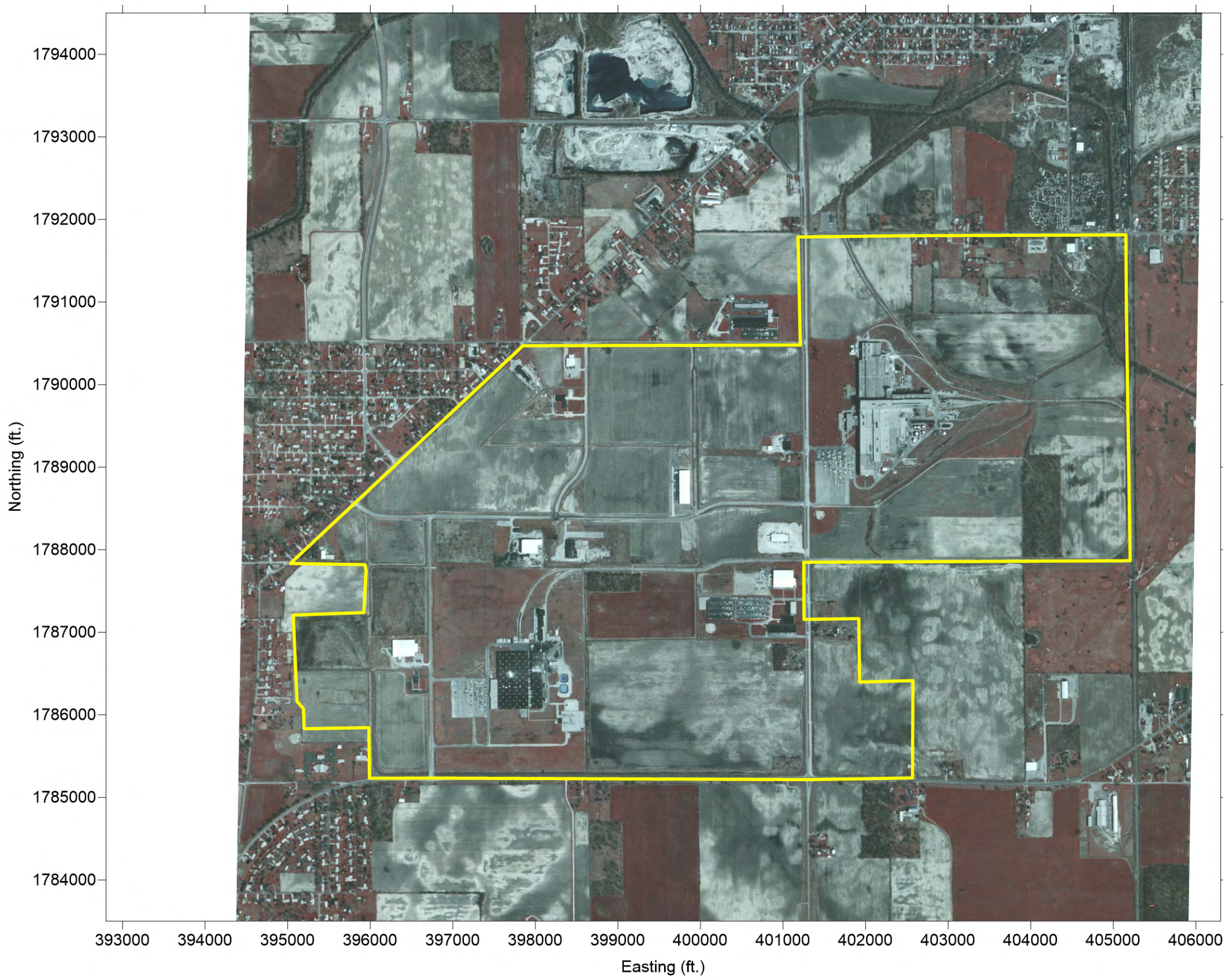

LEGEND

 Study Area Outline

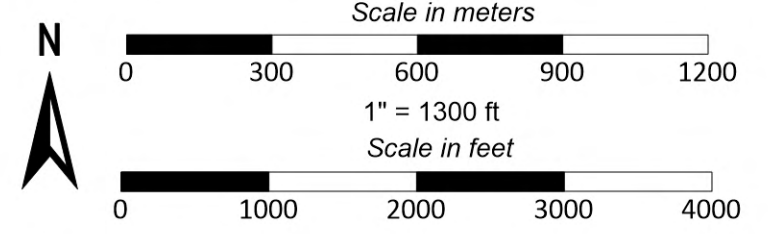

- NOTES:**
1. Historical aerial photograph or topographic map courtesy of Environmental Data Resources, Inc., and is provided for reference only. No claim is made as to the accuracy or completeness of this information.
 2. Coordinates are referenced according to Indiana East (Feet) State Plane 1983 Datum.

1983 Historic Aerial Photograph
 South Muncie Industrial Center
 Environmental Review
 Muncie, Delaware County, IN
 MUNDELL Project No. M20005

B6



110 South Downey Avenue
 Indianapolis, Indiana 46219
 317-630-9060, fax 317-630-9065
 www.MundellAssociates.com

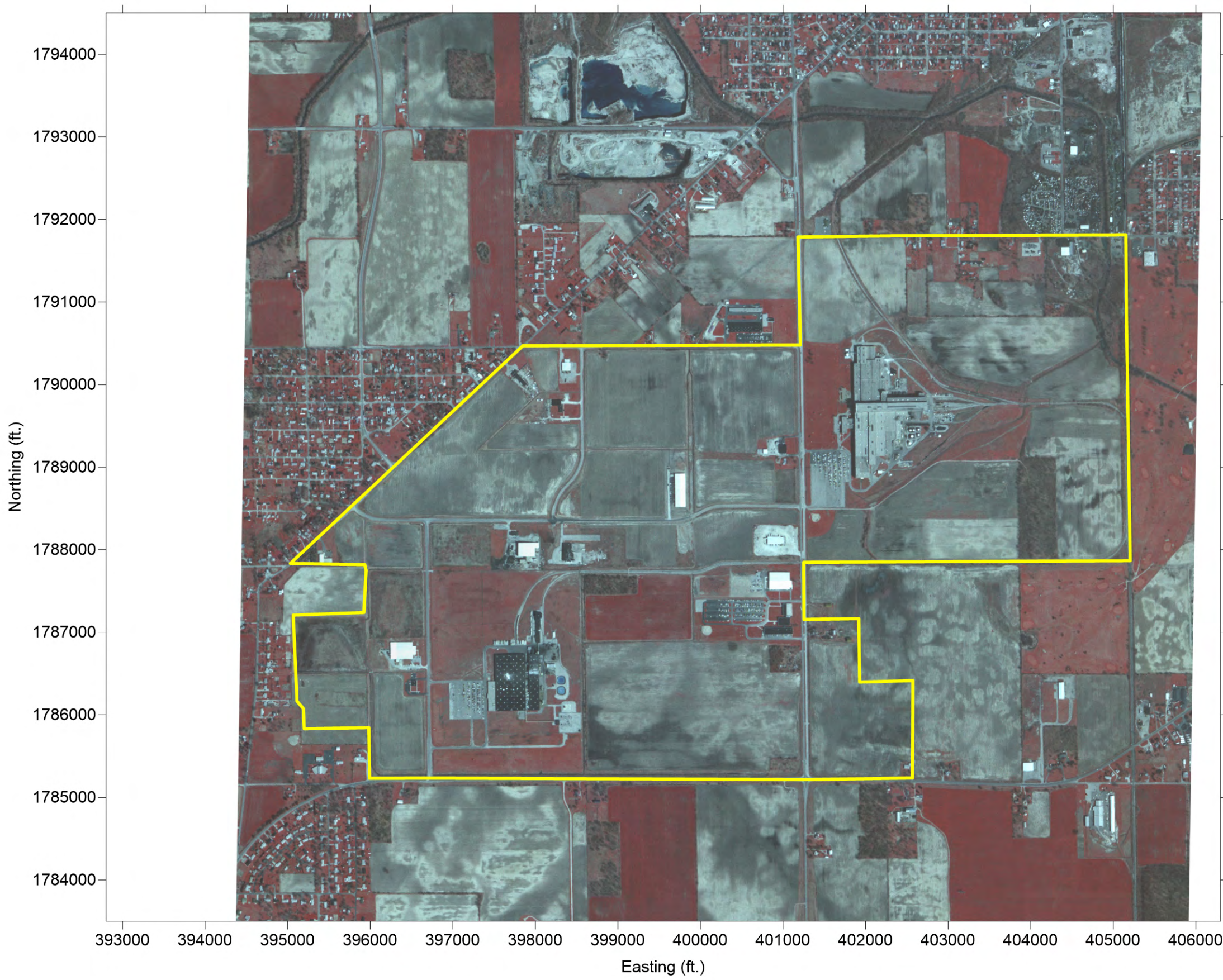

LEGEND

 Study Area Outline

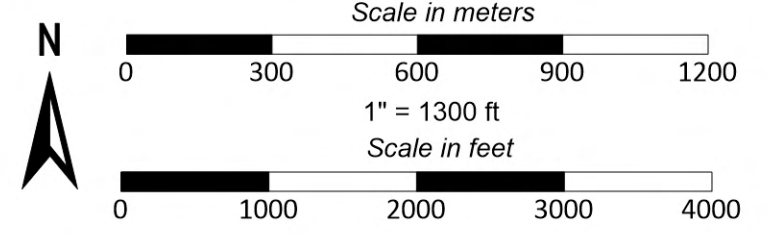

- NOTES:**
1. Historical aerial photograph or topographic map courtesy of Environmental Data Resources, Inc., and is provided for reference only. No claim is made as to the accuracy or completeness of this information.
 2. Coordinates are referenced according to Indiana East (Feet) State Plane 1983 Datum.

1988 Historic Aerial Photograph
 South Muncie Industrial Center
 Environmental Review
 Muncie, Delaware County, IN
 MUNDELL Project No. M20005

B7



110 South Downey Avenue
 Indianapolis, Indiana 46219
 317-630-9060, fax 317-630-9065
 www.MundellAssociates.com

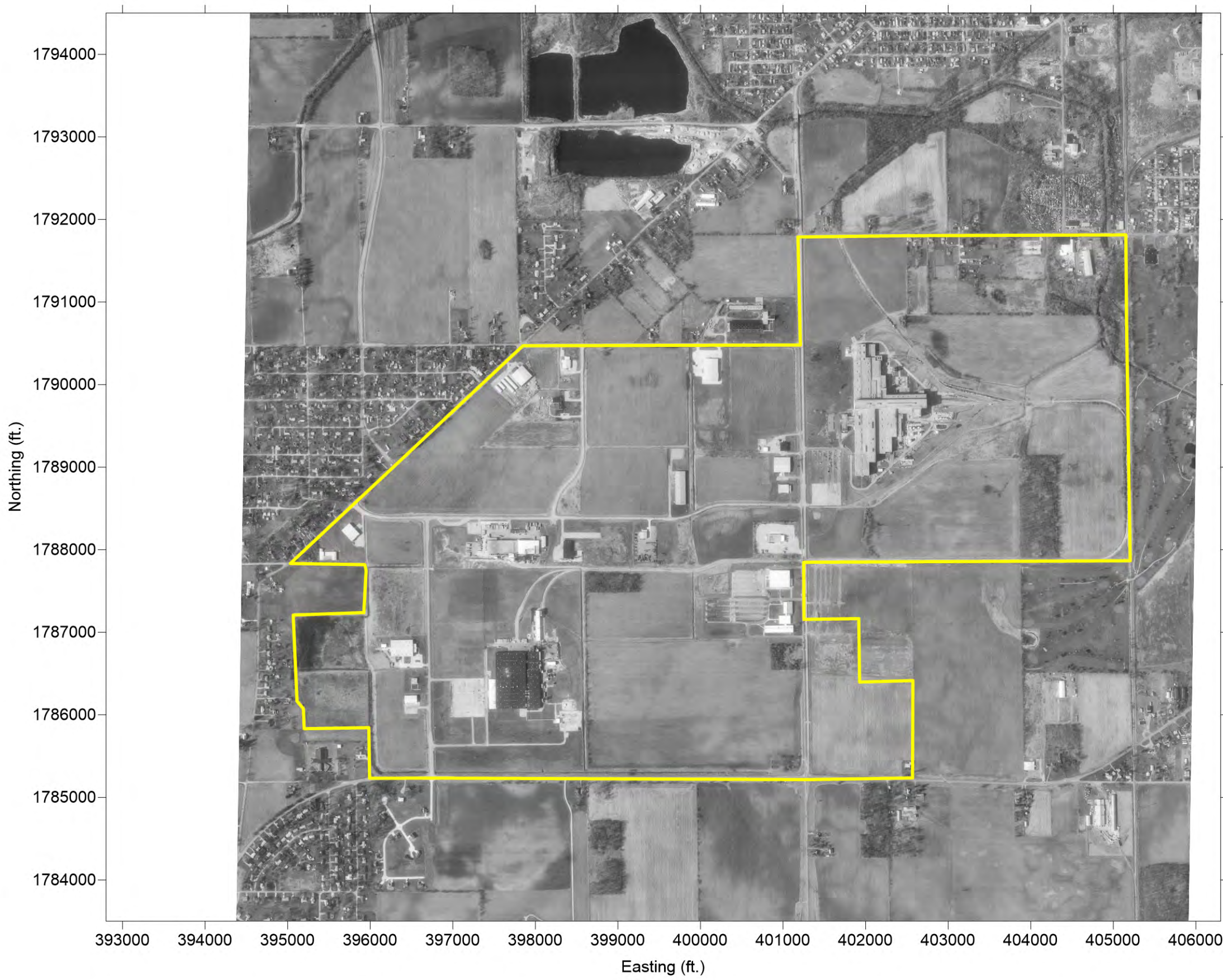

LEGEND

 Study Area Outline

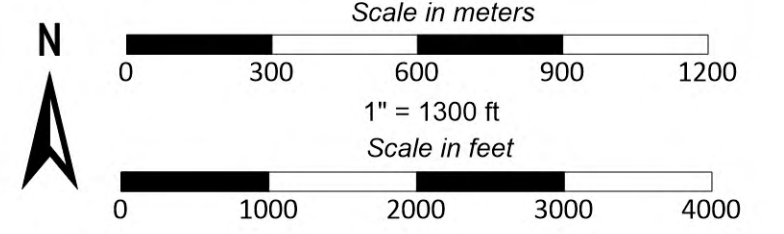

- NOTES:**
1. Historical aerial photograph or topographic map courtesy of Environmental Data Resources, Inc., and is provided for reference only. No claim is made as to the accuracy or completeness of this information.
 2. Coordinates are referenced according to Indiana East (Feet) State Plane 1983 Datum.

1992 Historic Aerial Photograph
 South Muncie Industrial Center
 Environmental Review
 Muncie, Delaware County, IN
 MUNDELL Project No. M20005

B8



110 South Downey Avenue
 Indianapolis, Indiana 46219
 317-630-9060, fax 317-630-9065
www.MundellAssociates.com

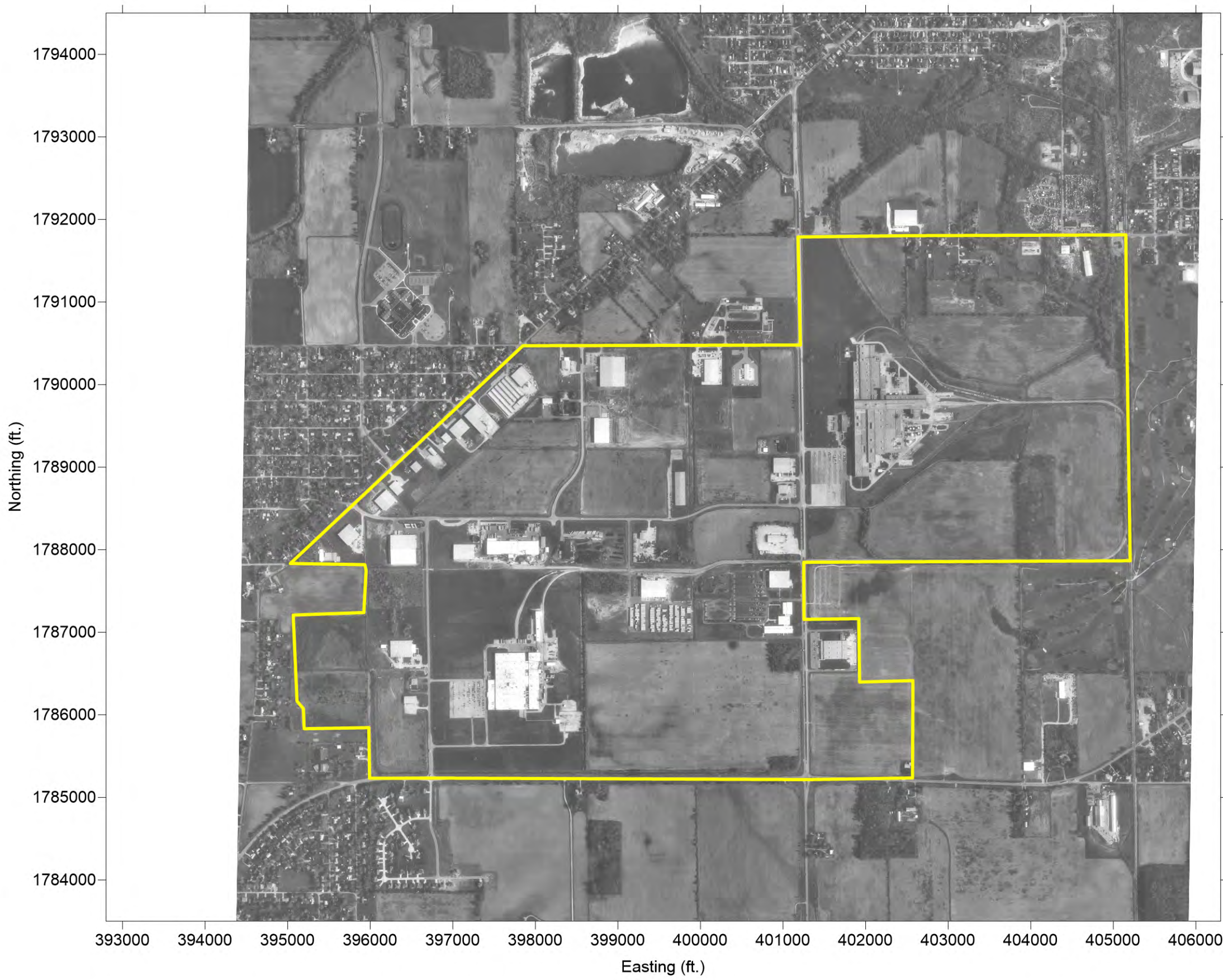

LEGEND

 Study Area Outline

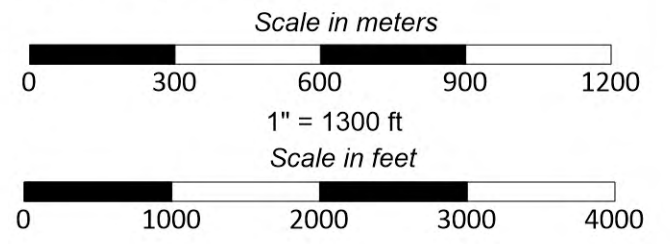

NOTES:

1. Historical aerial photograph or topographic map courtesy of Environmental Data Resources, Inc., and is provided for reference only. No claim is made as to the accuracy or completeness of this information.
2. Coordinates are referenced according to Indiana East (Feet) State Plane 1983 Datum.

1998 Historic Aerial Photograph
 South Muncie Industrial Center
 Environmental Review
 Muncie, Delaware County, IN
 MUNDELL Project No. M20005

B9



110 South Downey Avenue
 Indianapolis, Indiana 46219
 317-630-9060, fax 317-630-9065
 www.MundellAssociates.com

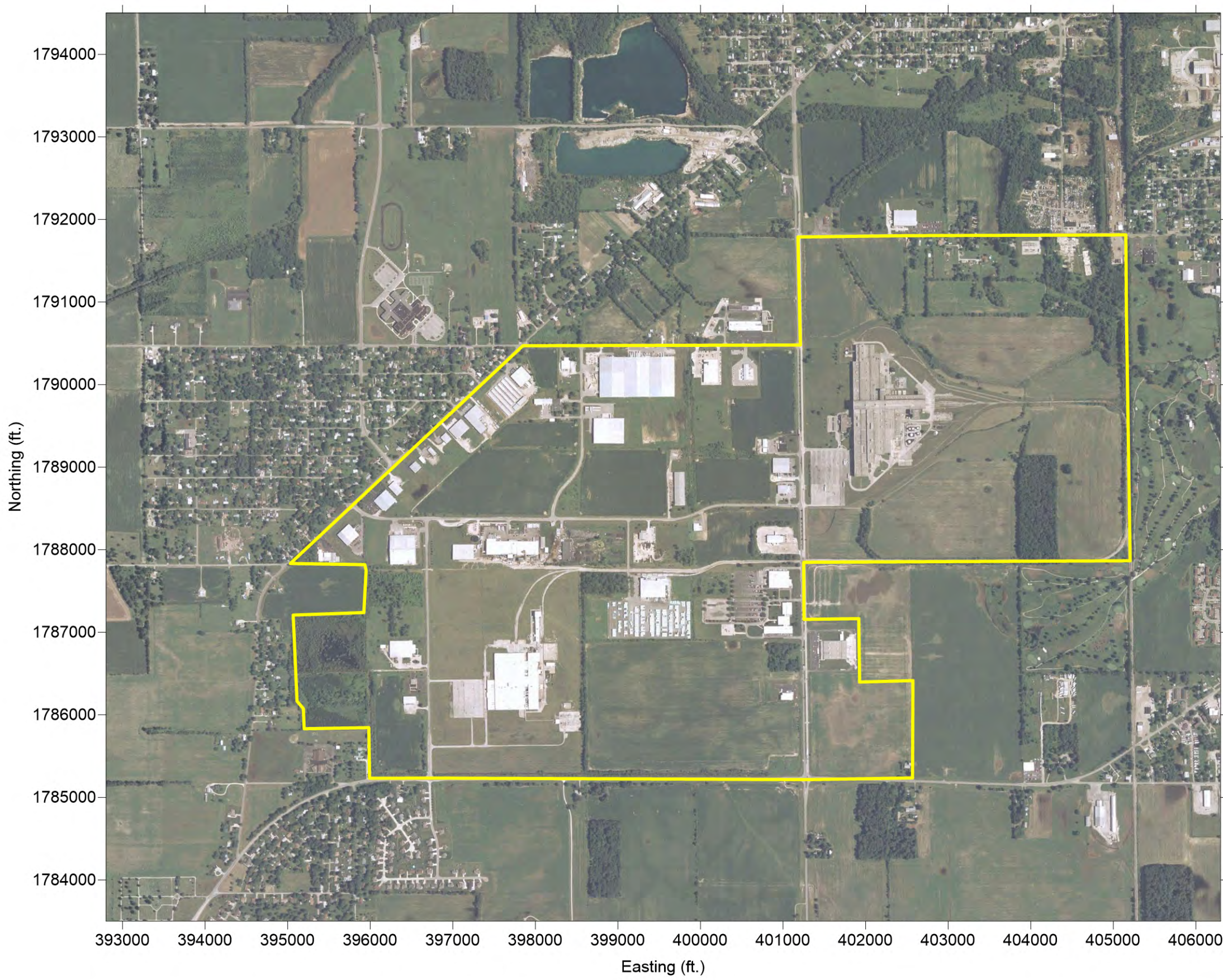

LEGEND

 Study Area Outline

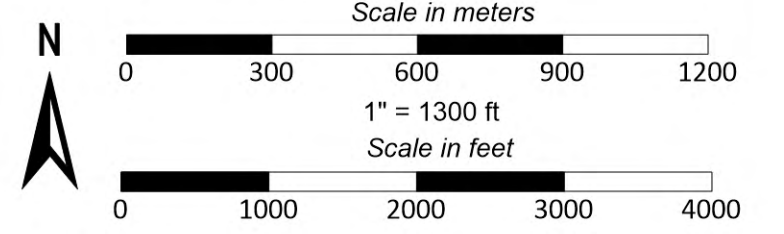

- NOTES:**
1. Historical aerial photograph courtesy of Google Earth Imagery and is provided for reference only. No claim is made as to the accuracy or completeness of this information.
 2. Coordinates are referenced according to Indiana East (Feet) State Plane 1983 Datum.

September 2003
Historic Aerial Photograph
 South Muncie Industrial Center
 Environmental Review
 Muncie, Delaware County, IN
 MUNDELL Project No. M20005

B10



110 South Downey Avenue
 Indianapolis, Indiana 46219
 317-630-9060, fax 317-630-9065
 www.MundellAssociates.com

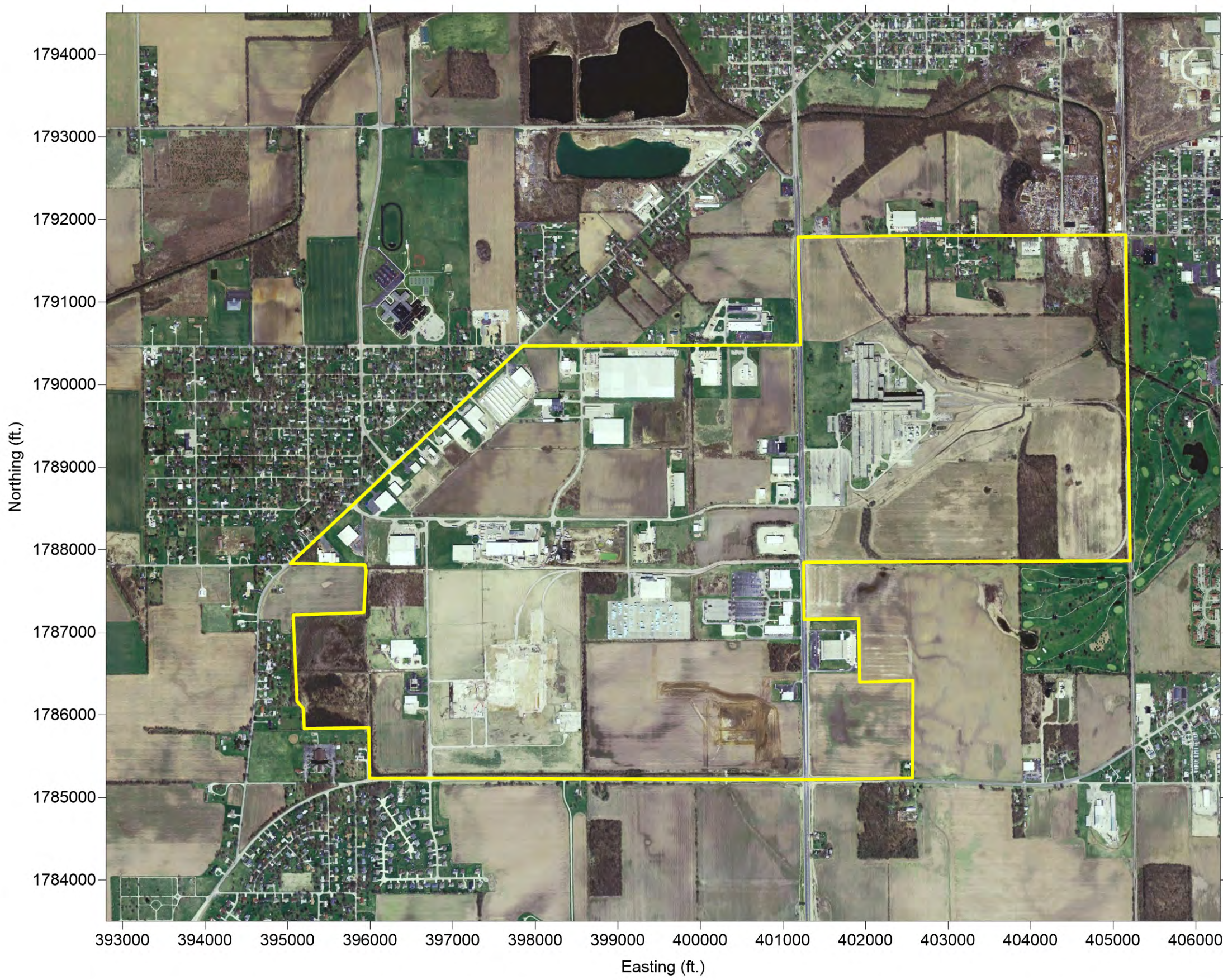

LEGEND

 Study Area Outline

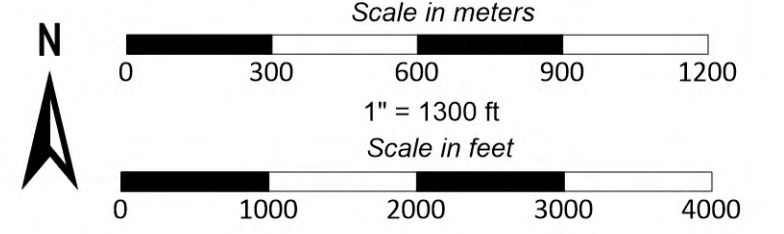

- NOTES:**
1. Historical aerial photograph courtesy of Google Earth Imagery and is provided for reference only. No claim is made as to the accuracy or completeness of this information.
 2. Coordinates are referenced according to Indiana East (Feet) State Plane 1983 Datum.

March 2005
Historic Aerial Photograph
 South Muncie Industrial Center
 Environmental Review
 Muncie, Delaware County, IN
 MUNDELL Project No. M20005

B11



110 South Downey Avenue
 Indianapolis, Indiana 46219
 317-630-9060, fax 317-630-9065
 www.MundellAssociates.com

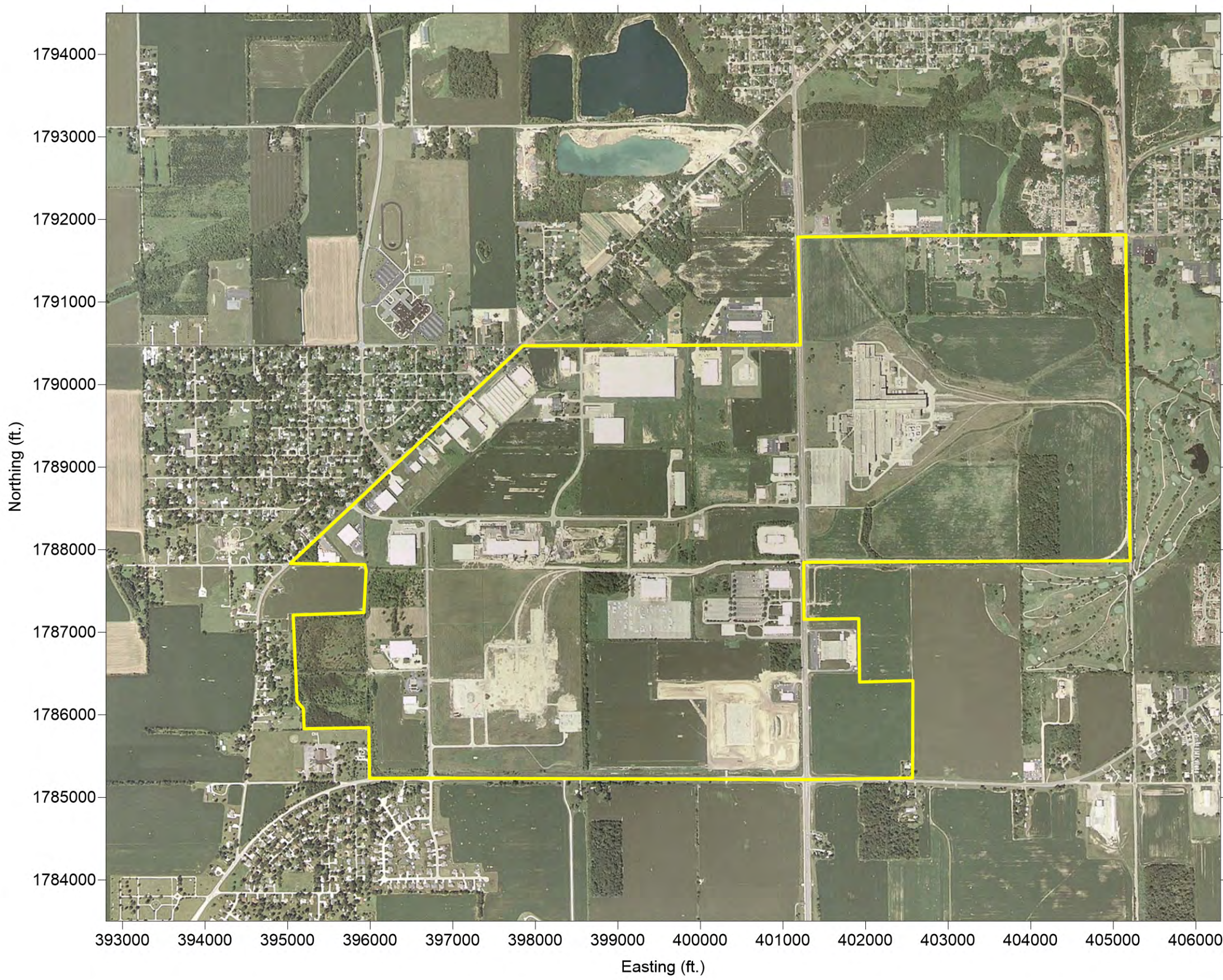

LEGEND

 Study Area Outline

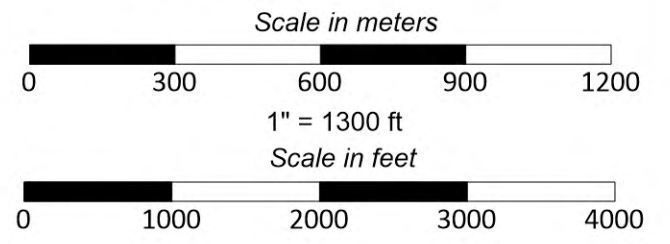

NOTES:

1. Historical aerial photograph courtesy of Google Earth Imagery and is provided for reference only. No claim is made as to the accuracy or completeness of this information.
2. Coordinates are referenced according to Indiana East (Feet) State Plane 1983 Datum.

September 2005
Historic Aerial Photograph
 South Muncie Industrial Center
 Environmental Review
 Muncie, Delaware County, IN
 MUNDELL Project No. M20005

B12



110 South Downey Avenue
 Indianapolis, Indiana 46219
 317-630-9060, fax 317-630-9065
 www.MundellAssociates.com

LEGEND

 Study Area Outline

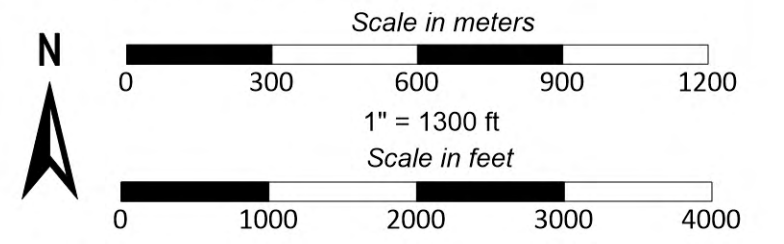

- NOTES:**
- 1. Historical aerial photograph courtesy of Google Earth Imagery and is provided for reference only. No claim is made as to the accuracy or completeness of this information.
 - 2. Coordinates are referenced according to Indiana East (Feet) State Plane 1983 Datum.

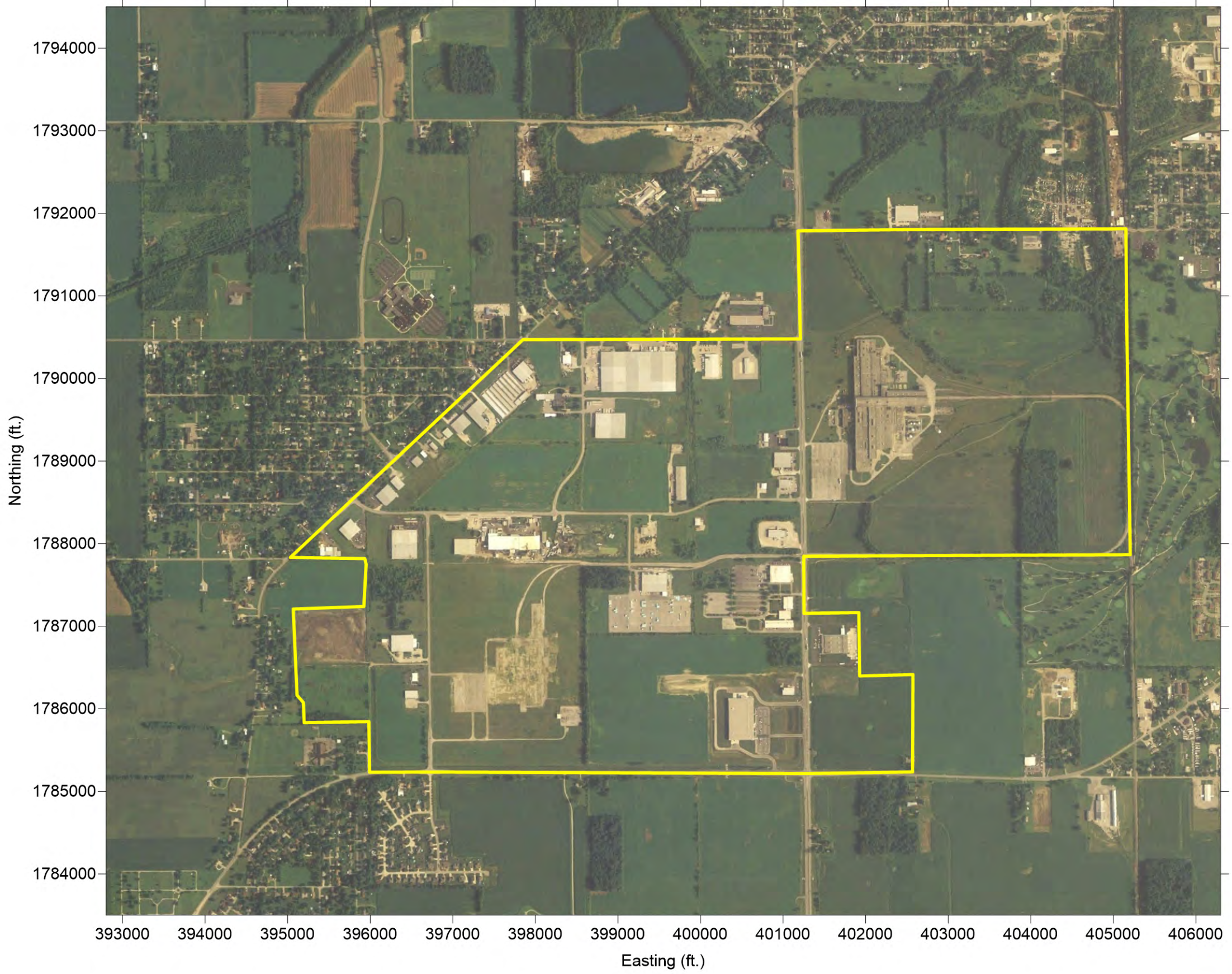

July 2006
Historic Aerial Photograph
South Muncie Industrial Center
Environmental Review
Muncie, Delaware County, IN
MUNDELL Project No. M20005

B13



110 South Downey Avenue
Indianapolis, Indiana 46219
317-630-9060, fax 317-630-9065
www.MundellAssociates.com

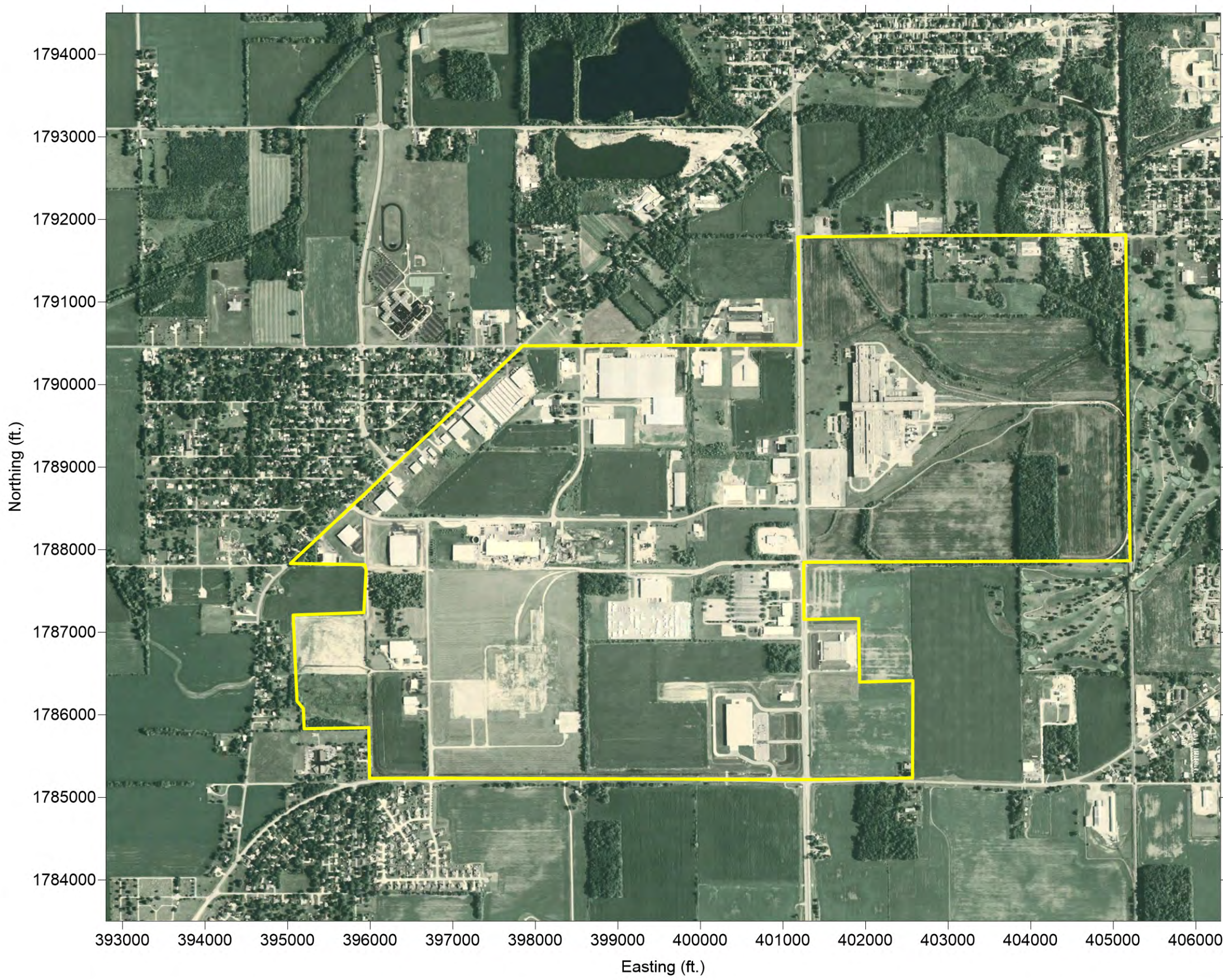

LEGEND

 Study Area Outline

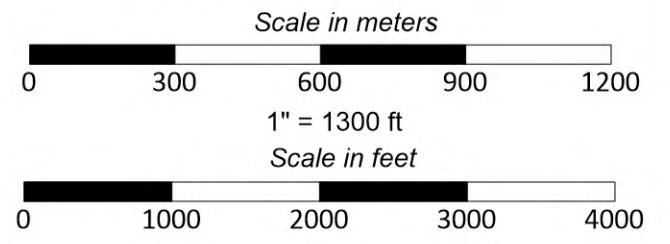

NOTES:

1. Historical aerial photograph courtesy of Google Earth Imagery and is provided for reference only. No claim is made as to the accuracy or completeness of this information.
2. Coordinates are referenced according to Indiana East (Feet) State Plane 1983 Datum.

August 2007
Historic Aerial Photograph
 South Muncie Industrial Center
 Environmental Review
 Muncie, Delaware County, IN
 MUNDELL Project No. M20005

B14



110 South Downey Avenue
 Indianapolis, Indiana 46219
 317-630-9060, fax 317-630-9065
www.MundellAssociates.com

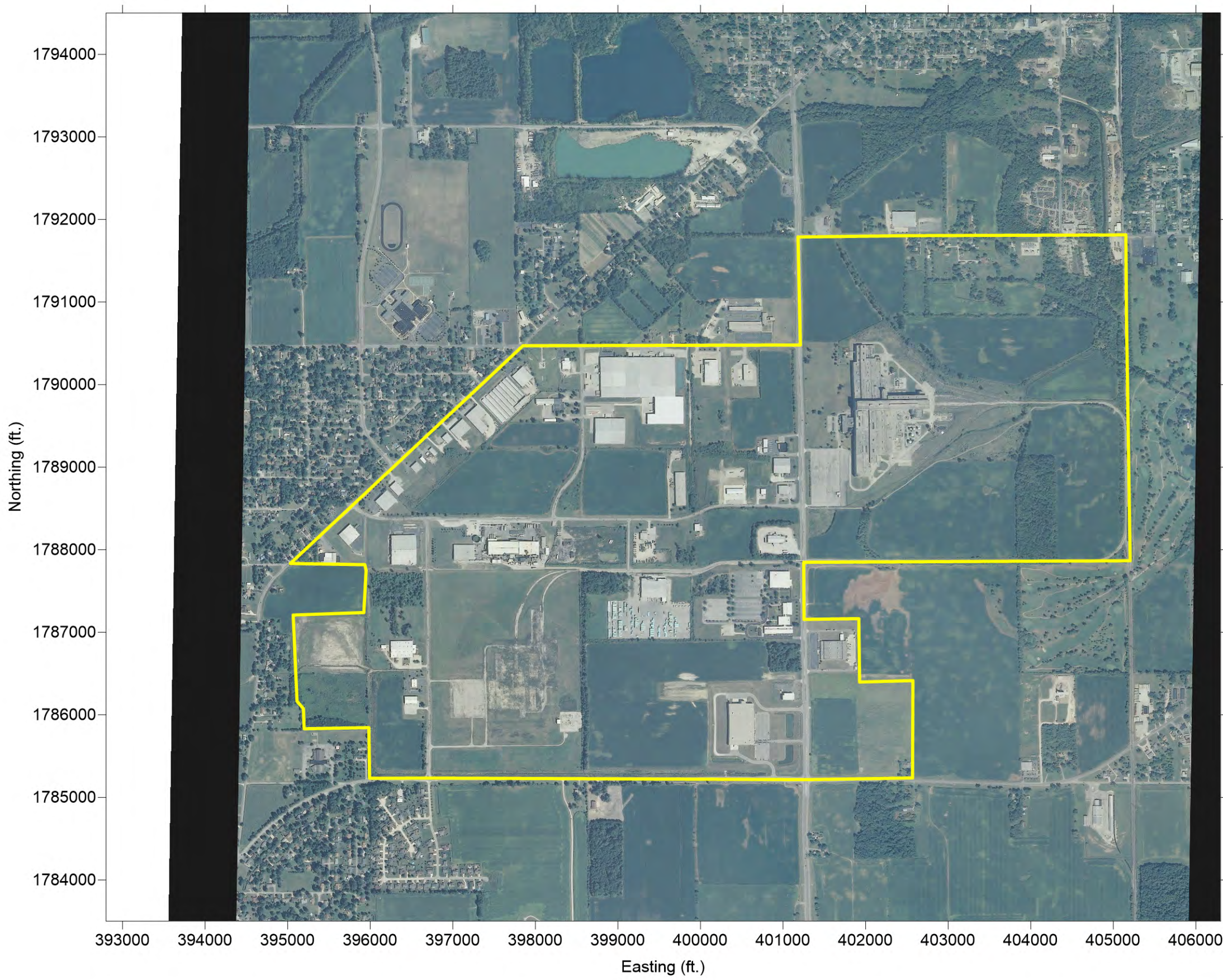

LEGEND

 Study Area Outline

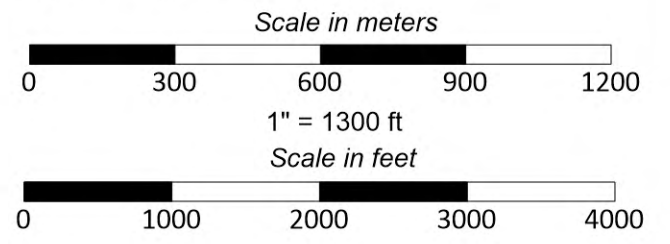

NOTES:

1. Historical aerial photograph or topographic map courtesy of Environmental Data Resources, Inc., and is provided for reference only. No claim is made as to the accuracy or completeness of this information.
2. Coordinates are referenced according to Indiana East (Feet) State Plane 1983 Datum.

2008 Historic Aerial Photograph
 South Muncie Industrial Center
 Environmental Review
 Muncie, Delaware County, IN
 MUNDELL Project No. M20005

B15



110 South Downey Avenue
 Indianapolis, Indiana 46219
 317-630-9060, fax 317-630-9065
 www.MundellAssociates.com

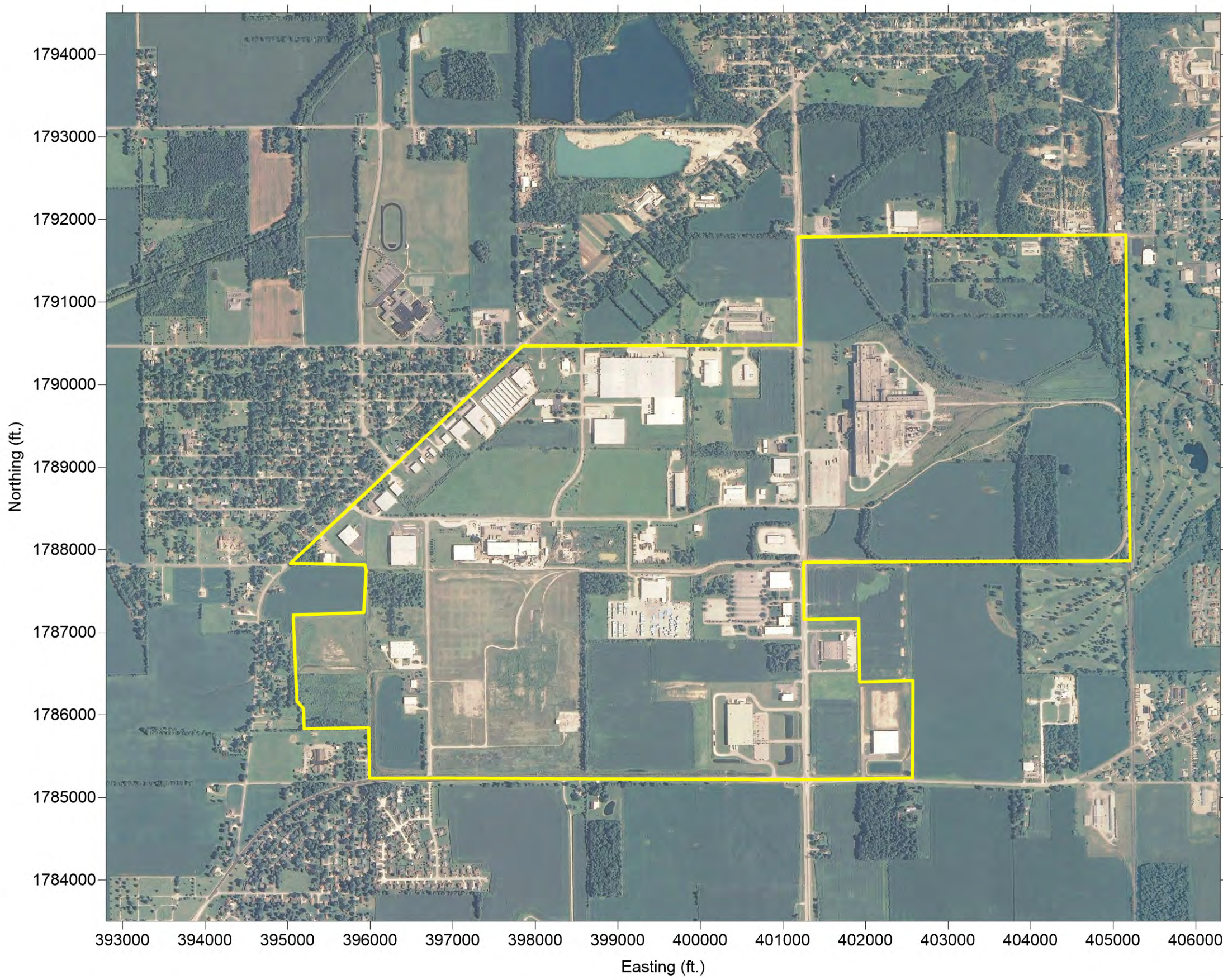

LEGEND

 Study Area Outline

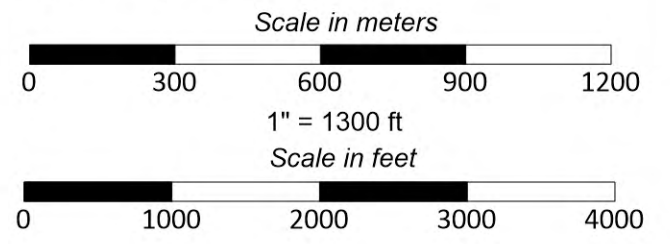

NOTES:

1. Historical aerial photograph courtesy of Google Earth Imagery and is provided for reference only. No claim is made as to the accuracy or completeness of this information.
2. Coordinates are referenced according to Indiana East (Feet) State Plane 1983 Datum.

August 2010
Historic Aerial Photograph
 South Muncie Industrial Center
 Environmental Review
 Muncie, Delaware County, IN
 MUNDELL Project No. M20005

B16



110 South Downey Avenue
 Indianapolis, Indiana 46219
 317-630-9060, fax 317-630-9065
www.MundellAssociates.com

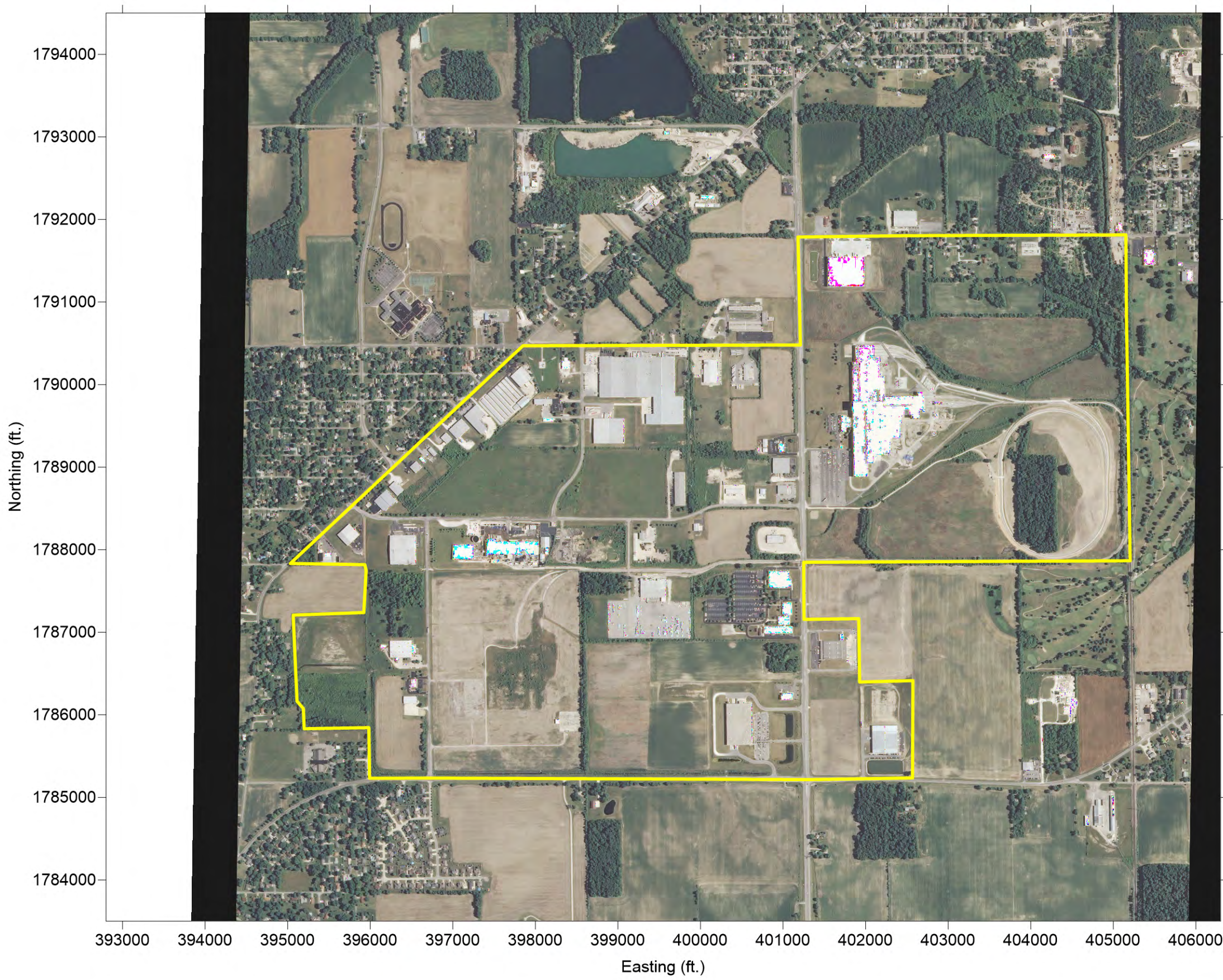

LEGEND

 Study Area Outline

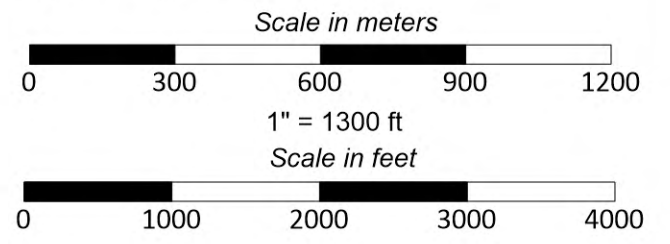

NOTES:

1. Historical aerial photograph or topographic map courtesy of Environmental Data Resources, Inc., and is provided for reference only. No claim is made as to the accuracy or completeness of this information.
2. Coordinates are referenced according to Indiana East (Feet) State Plane 1983 Datum.

2012 Historic Aerial Photograph
 South Muncie Industrial Center
 Environmental Review
 Muncie, Delaware County, IN
 MUNDELL Project No. M20005

B17



110 South Downey Avenue
 Indianapolis, Indiana 46219
 317-630-9060, fax 317-630-9065
www.MundellAssociates.com

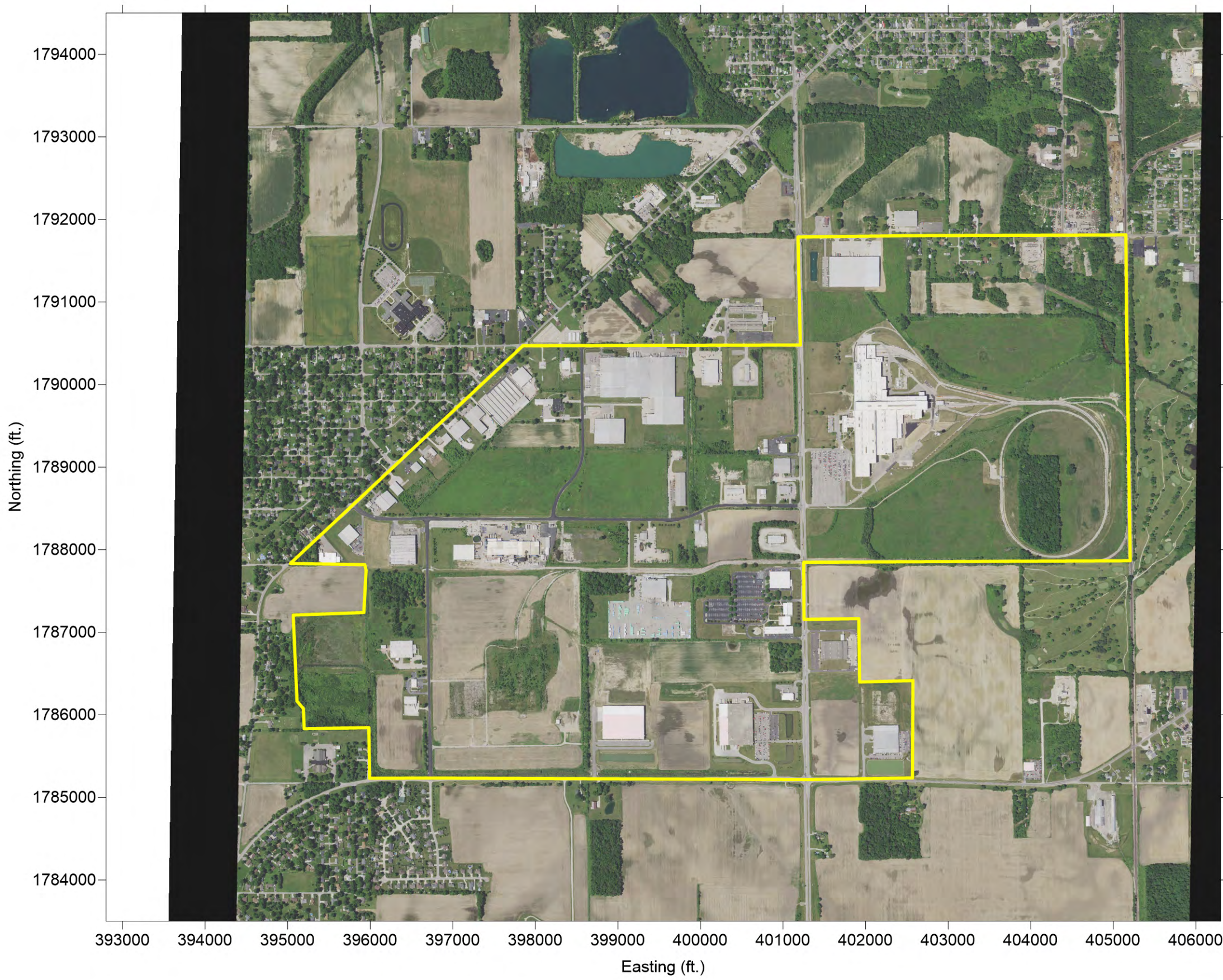

LEGEND

 Study Area Outline

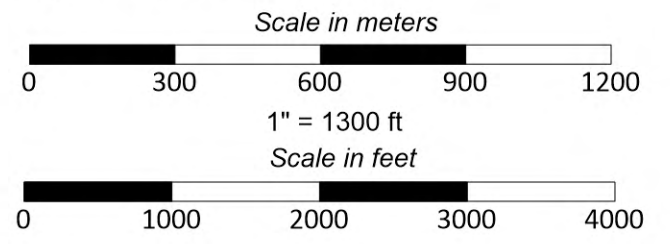

NOTES:

1. Historical aerial photograph or topographic map courtesy of Environmental Data Resources, Inc., and is provided for reference only. No claim is made as to the accuracy or completeness of this information.
2. Coordinates are referenced according to Indiana East (Feet) State Plane 1983 Datum.

2016 Historic Aerial Photograph
 South Muncie Industrial Center
 Environmental Review
 Muncie, Delaware County, IN
 MUNDELL Project No. M20005

B18



110 South Downey Avenue
 Indianapolis, Indiana 46219
 317-630-9060, fax 317-630-9065
 www.MundellAssociates.com

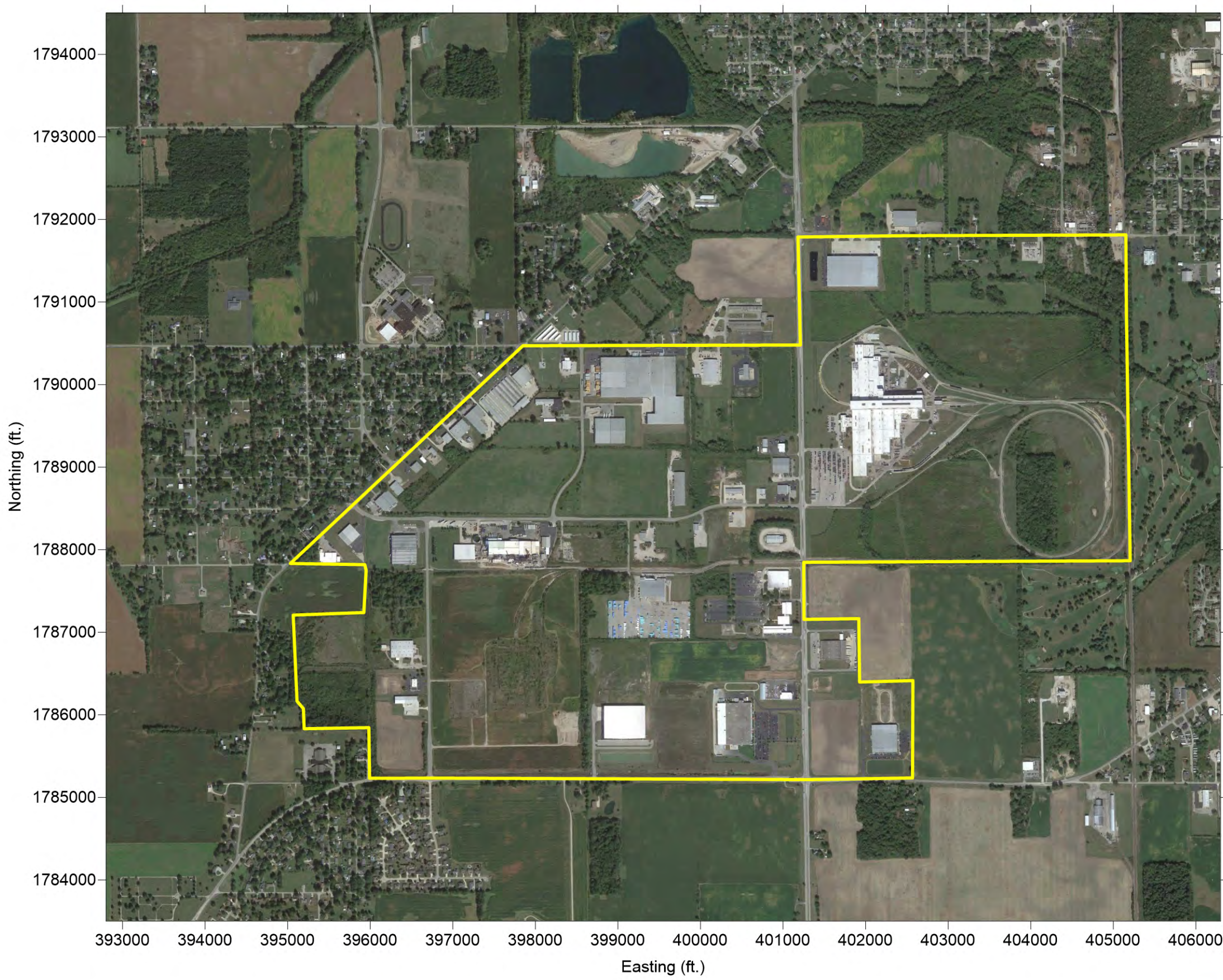

LEGEND

 Study Area Outline

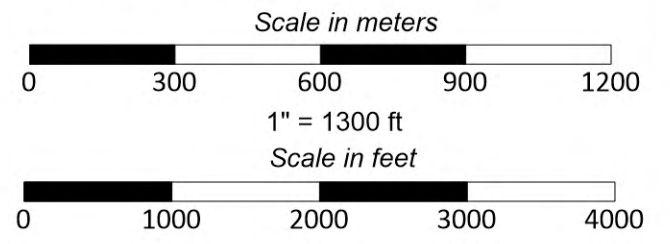

NOTES:

1. Historical aerial photograph courtesy of Google Earth Imagery and is provided for reference only. No claim is made as to the accuracy or completeness of this information.
2. Coordinates are referenced according to Indiana East (Feet) State Plane 1983 Datum.

September 2019
Historic Aerial Photograph
 South Muncie Industrial Center
 Environmental Review
 Muncie, Delaware County, IN
 MUNDELL Project No. M20005

B19



110 South Downey Avenue
 Indianapolis, Indiana 46219
 317-630-9060, fax 317-630-9065
 www.MundellAssociates.com



LEGEND

 Study Area Outline

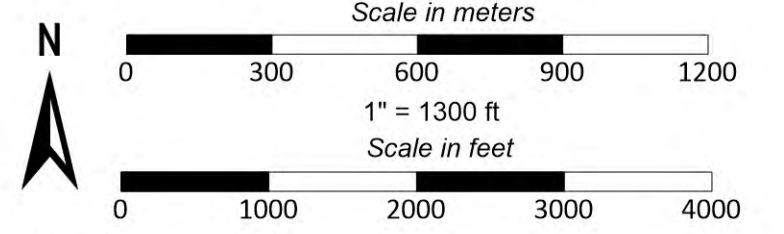

- NOTES:**
1. Historical aerial photograph courtesy of Delaware County, IN beacon™ GIS map and is provided for reference only. No claim is made as to the accuracy or completeness of this information.
 2. Coordinates are referenced according to Indiana East (Feet) State Plane 1983 Datum.

2019 Historic Aerial Photograph
 South Muncie Industrial Center
 Environmental Review
 Muncie, Delaware County, IN
 MUNDELL Project No. M20005

B20



110 South Downey Avenue
 Indianapolis, Indiana 46219
 317-630-9060, fax 317-630-9065
 www.MundellAssociates.com

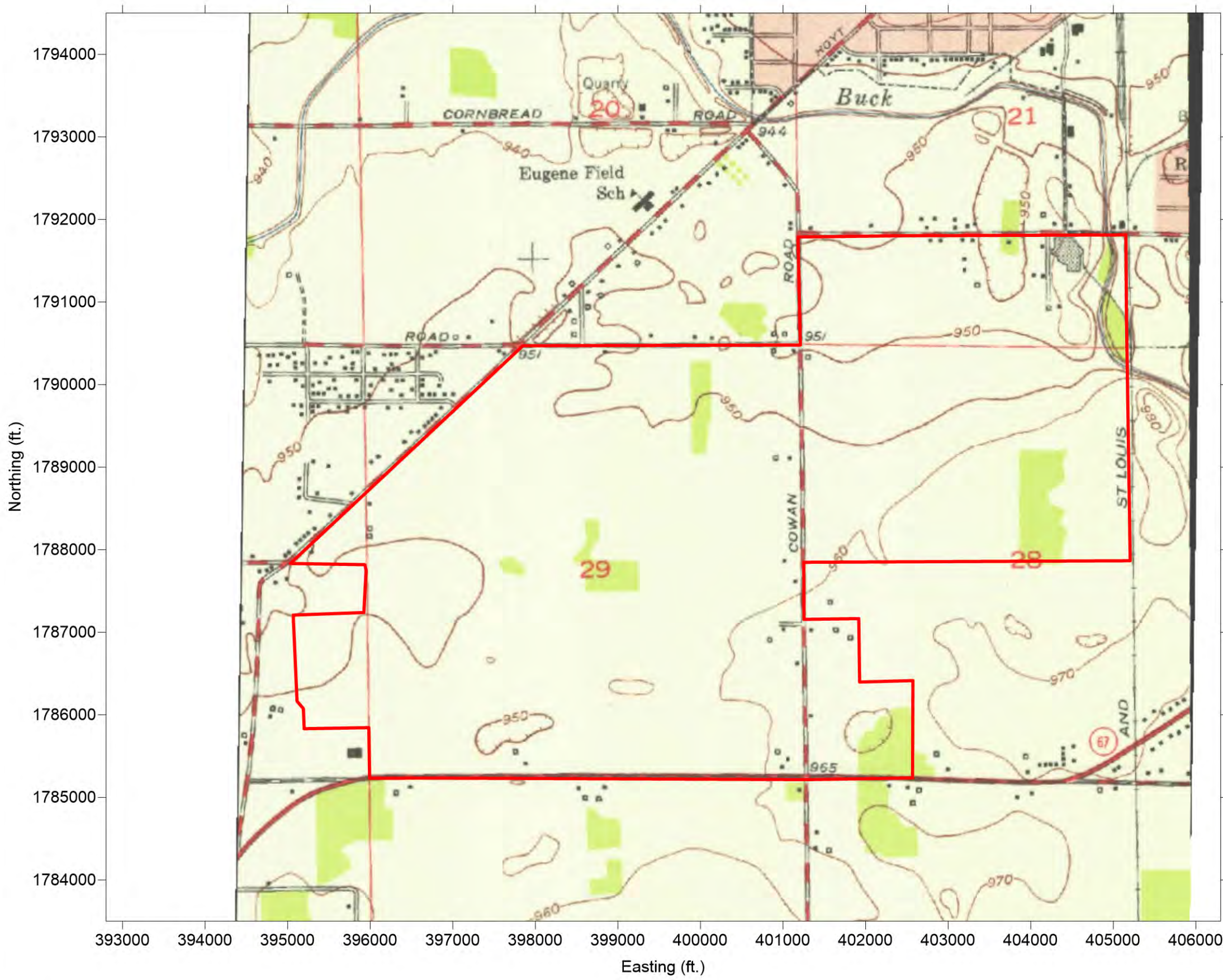

Northing (ft.)

Easting (ft.)

LEGEND

— Study Area Outline

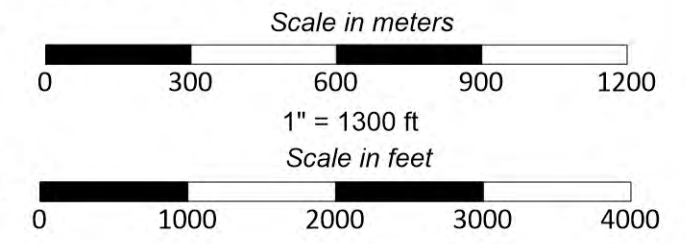

NOTES:

1. Historical aerial photograph or topographic map courtesy of Environmental Data Resources, Inc., and is provided for reference only. No claim is made as to the accuracy or completeness of this information.
2. Coordinates are referenced according to Indiana East (Feet) State Plane 1983 Datum.

1952 USGS Topographic Map
 South Muncie Industrial Center
 Environmental Review
 Muncie, Delaware County, IN
 MUNDELL Project No. M20005

B21



110 South Downey Avenue
 Indianapolis, Indiana 46219
 317-630-9060, fax 317-630-9065
 www.MundellAssociates.com

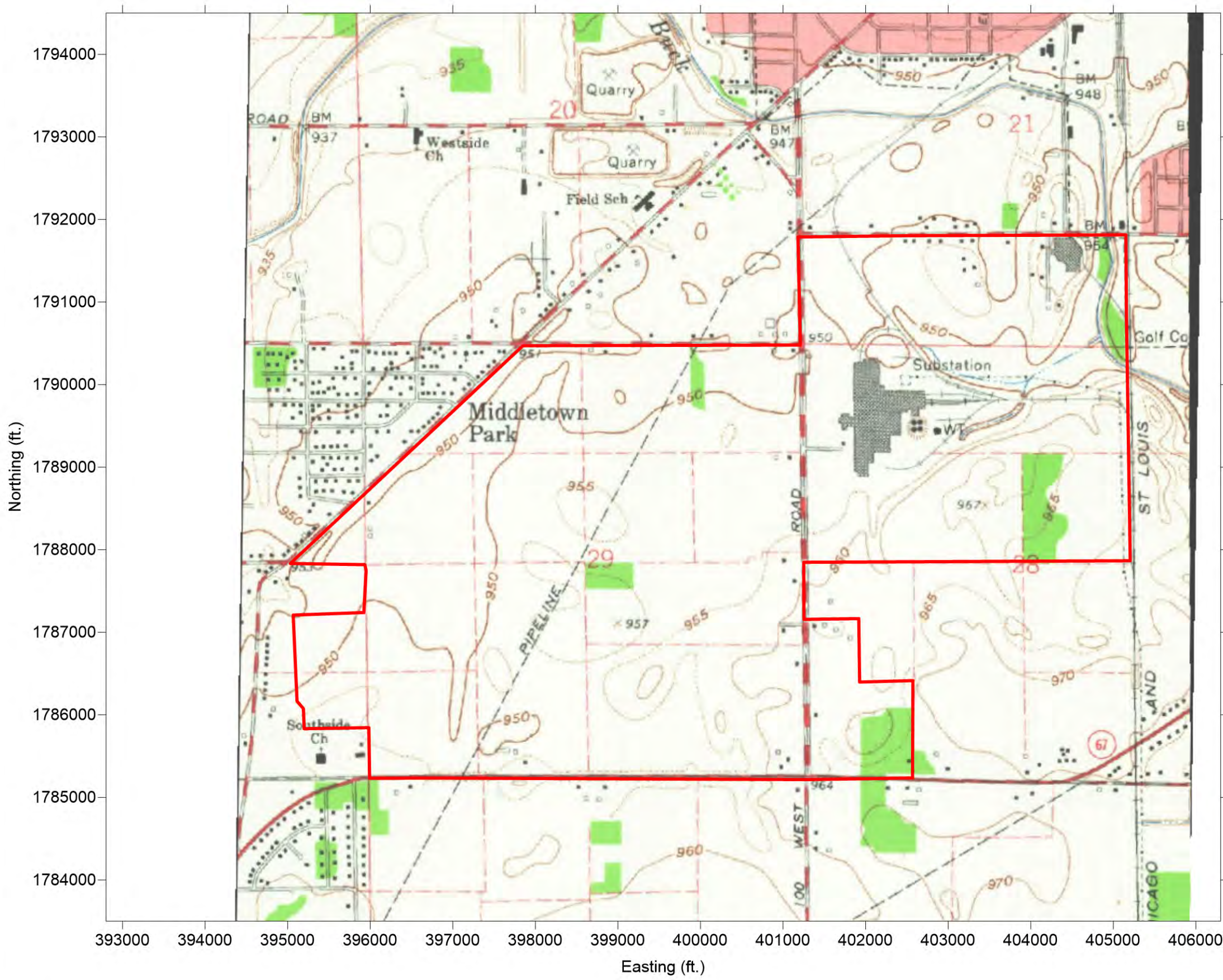

LEGEND

— Study Area Outline

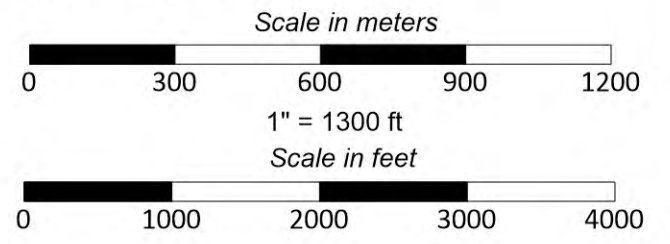

NOTES:

1. Historical aerial photograph or topographic map courtesy of Environmental Data Resources, Inc., and is provided for reference only. No claim is made as to the accuracy or completeness of this information.
2. Coordinates are referenced according to Indiana East (Feet) State Plane 1983 Datum.

1962 USGS Topographic Map
 South Muncie Industrial Center
 Environmental Review
 Muncie, Delaware County, IN
 MUNDELL Project No. M20005

B22



110 South Downey Avenue
 Indianapolis, Indiana 46219
 317-630-9060, fax 317-630-9065
 www.MundellAssociates.com

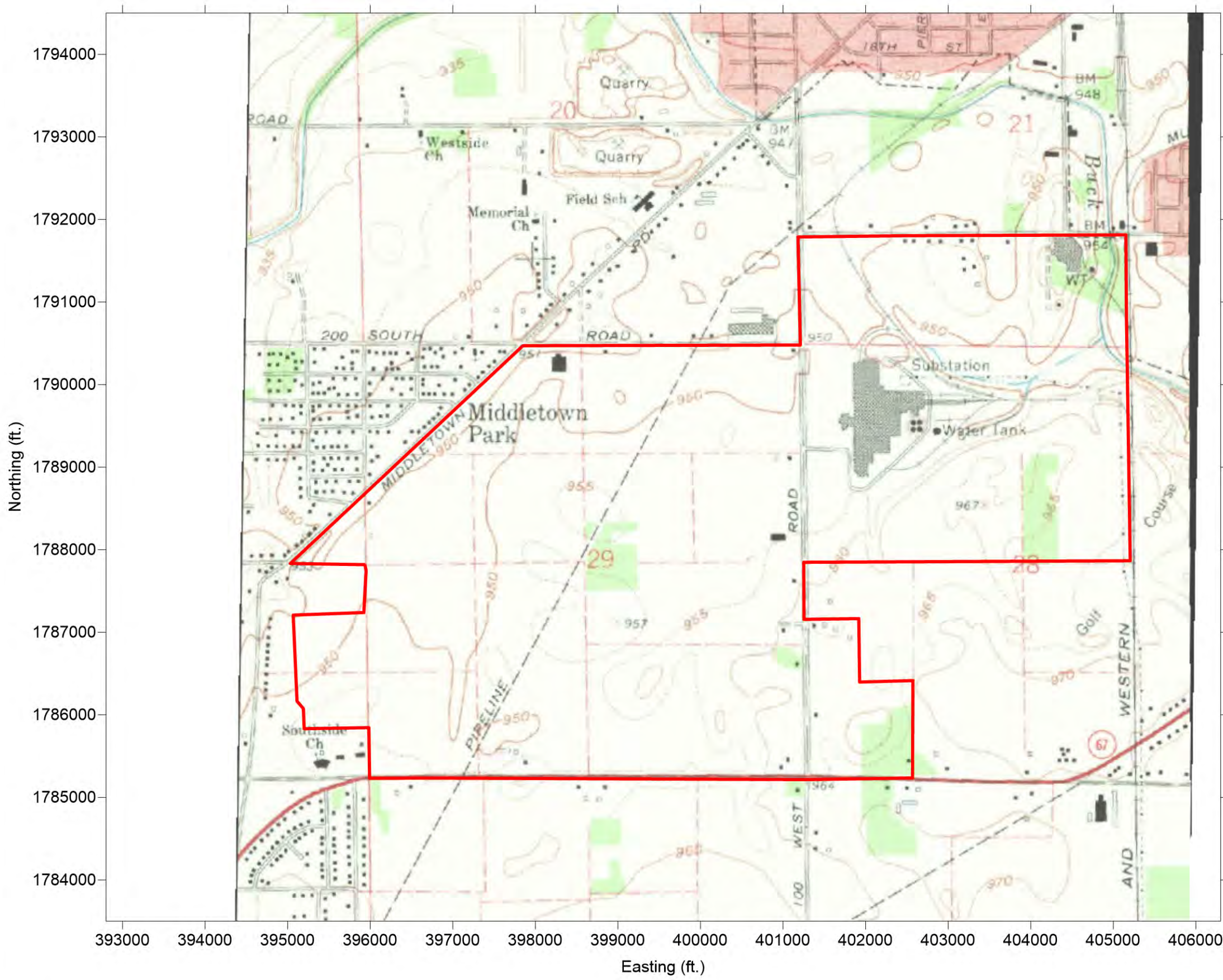

LEGEND

 Study Area Outline

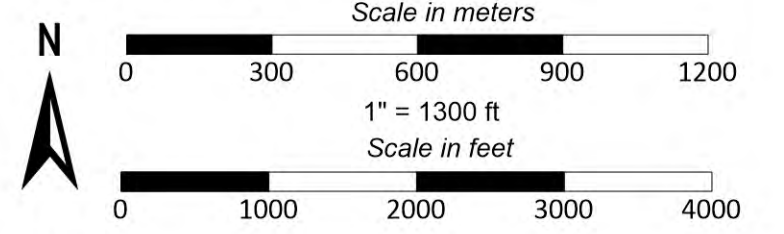

- NOTES:**
1. Historical aerial photograph or topographic map courtesy of Environmental Data Resources, Inc., and is provided for reference only. No claim is made as to the accuracy or completeness of this information.
 2. Coordinates are referenced according to Indiana East (Feet) State Plane 1983 Datum.

1969 USGS Topographic Map
 South Muncie Industrial Center
 Environmental Review
 Muncie, Delaware County, IN
 MUNDELL Project No. M20005

B23



110 South Downey Avenue
 Indianapolis, Indiana 46219
 317-630-9060, fax 317-630-9065
 www.MundellAssociates.com

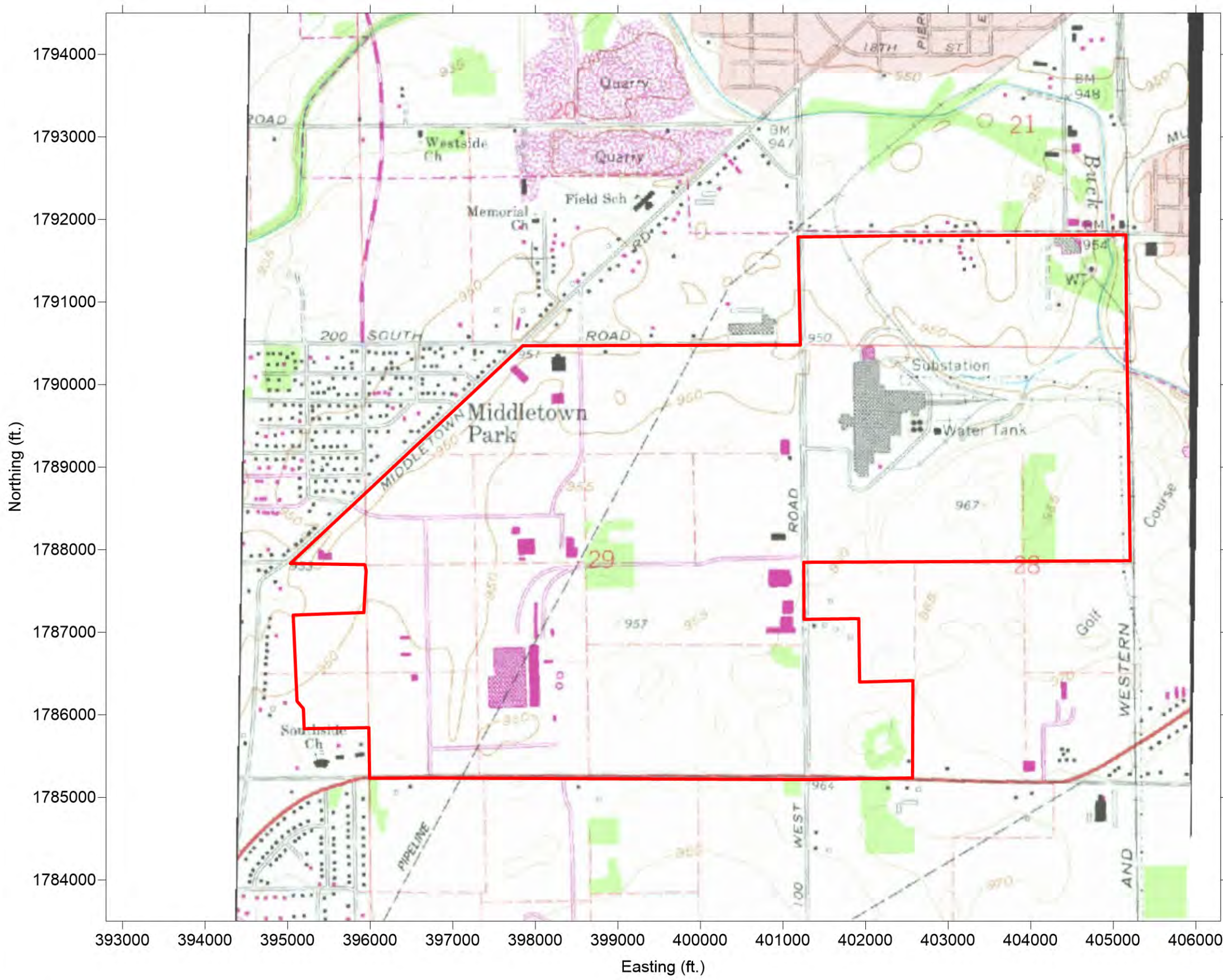

LEGEND

— Study Area Outline

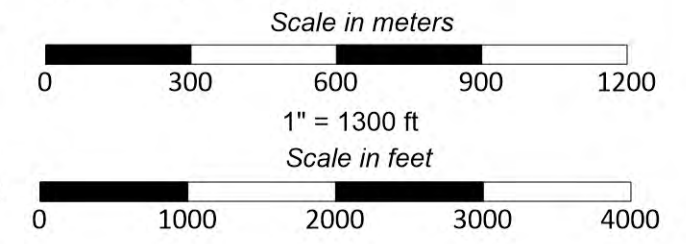

NOTES:

1. Historical aerial photograph or topographic map courtesy of Environmental Data Resources, Inc., and is provided for reference only. No claim is made as to the accuracy or completeness of this information.
2. Coordinates are referenced according to Indiana East (Feet) State Plane 1983 Datum.

1981 USGS Topographic Map
 South Muncie Industrial Center
 Environmental Review
 Muncie, Delaware County, IN
 MUNDELL Project No. M20005

B24



110 South Downey Avenue
 Indianapolis, Indiana 46219
 317-630-9060, fax 317-630-9065
 www.MundellAssociates.com

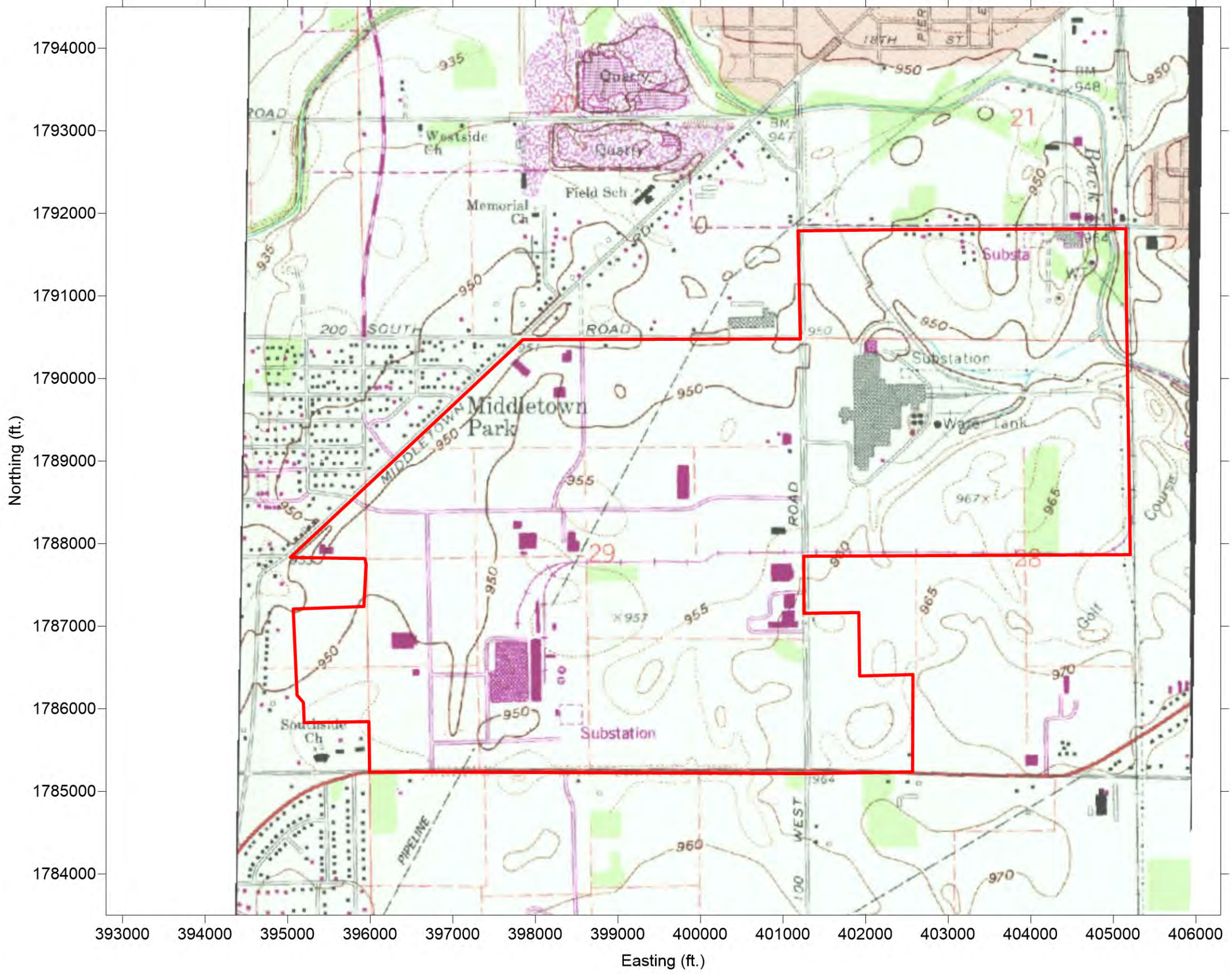

LEGEND

— Study Area Outline

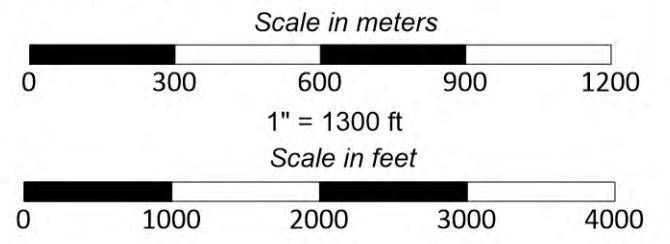

NOTES:

1. Historical aerial photograph or topographic map courtesy of Environmental Data Resources, Inc., and is provided for reference only. No claim is made as to the accuracy or completeness of this information.
2. Coordinates are referenced according to Indiana East (Feet) State Plane 1983 Datum.

1988 USGS Topographic Map
 South Muncie Industrial Center
 Environmental Review
 Muncie, Delaware County, IN
 MUNDELL Project No. M20005

B25



110 South Downey Avenue
 Indianapolis, Indiana 46219
 317-630-9060, fax 317-630-9065
 www.MundellAssociates.com

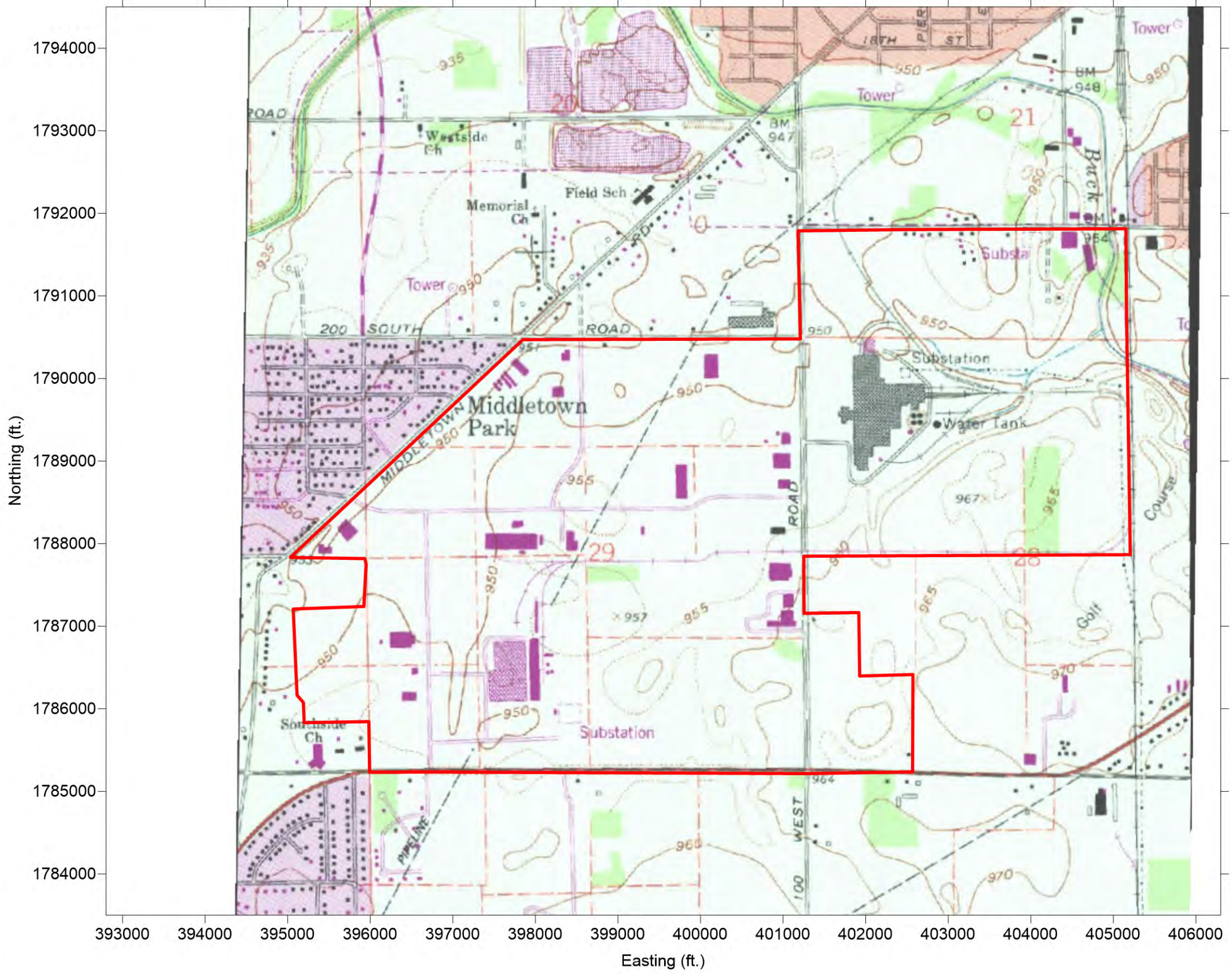

LEGEND

 Study Area Outline

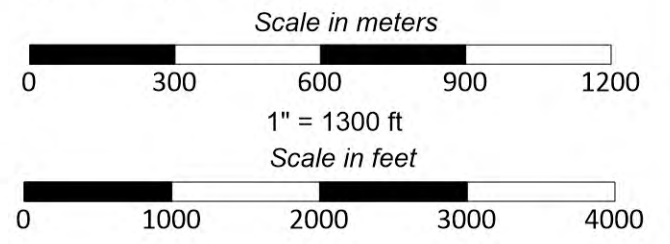

NOTES:

1. Historical aerial photograph or topographic map courtesy of Environmental Data Resources, Inc., and is provided for reference only. No claim is made as to the accuracy or completeness of this information.
2. Coordinates are referenced according to Indiana East (Feet) State Plane 1983 Datum.

1995 USGS Topographic Map
 South Muncie Industrial Center
 Environmental Review
 Muncie, Delaware County, IN
 MUNDELL Project No. M20005

B26



110 South Downey Avenue
 Indianapolis, Indiana 46219
 317-630-9060, fax 317-630-9065
 www.MundellAssociates.com

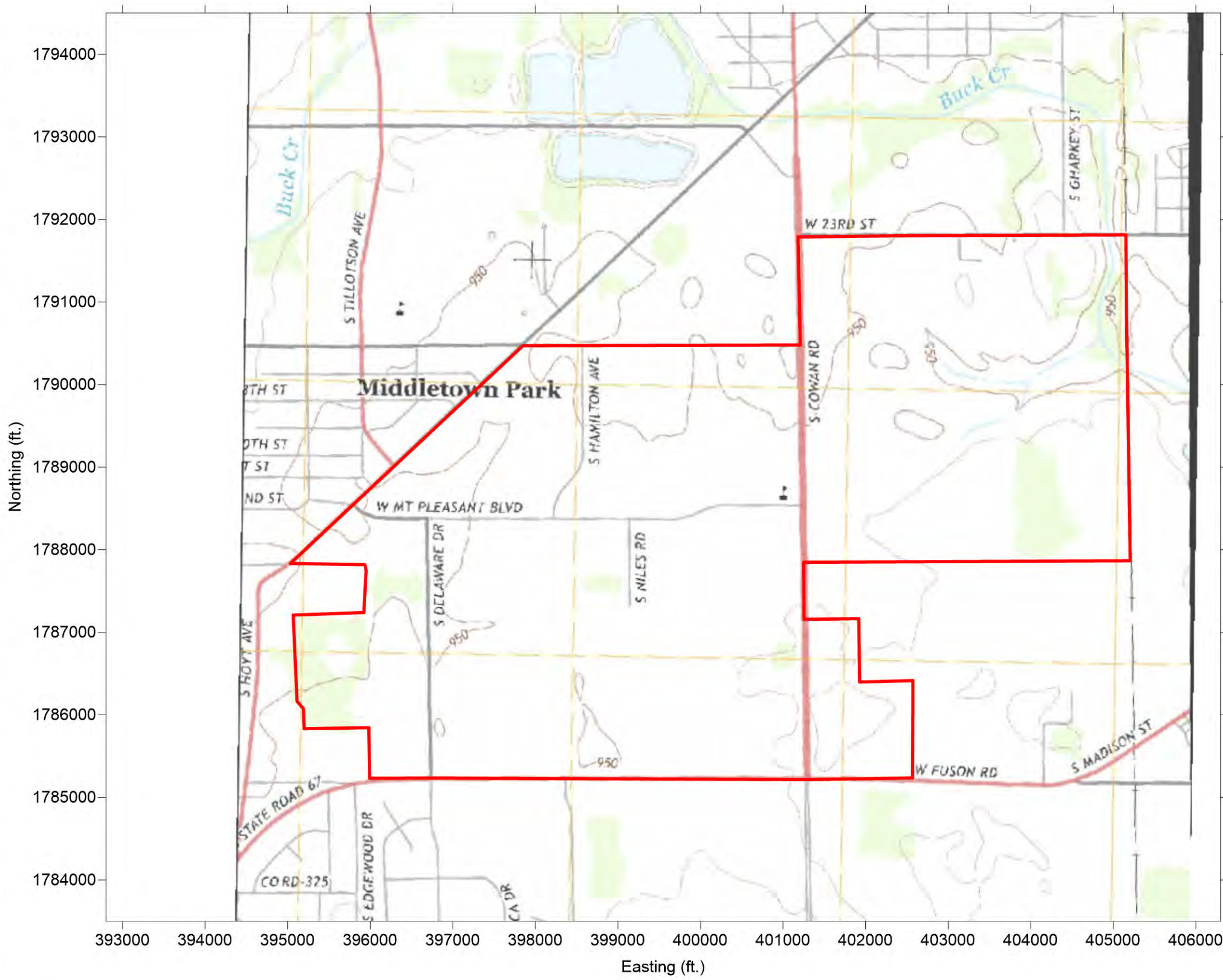

LEGEND

— Study Area Outline

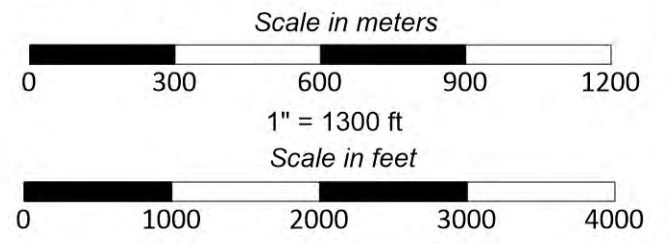

NOTES:

1. Historical aerial photograph or topographic map courtesy of Environmental Data Resources, Inc., and is provided for reference only. No claim is made as to the accuracy or completeness of this information.
2. Coordinates are referenced according to Indiana East (Feet) State Plane 1983 Datum.

2013 USGS Topographic Map
 South Muncie Industrial Center
 Environmental Review
 Muncie, Delaware County, IN
 MUNDELL Project No. M20005

B27



110 South Downey Avenue
 Indianapolis, Indiana 46219
 317-630-9060, fax 317-630-9065
 www.MundellAssociates.com

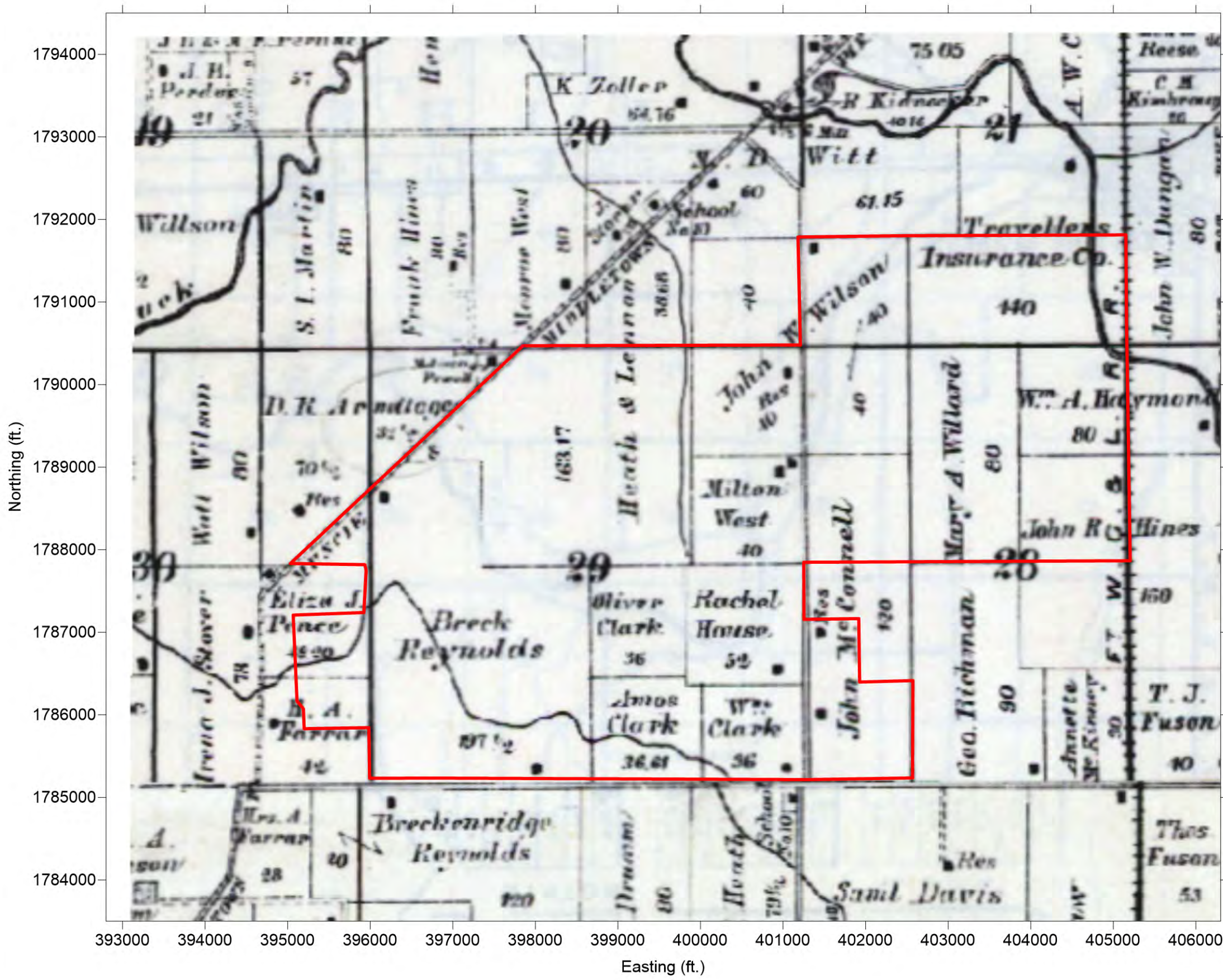

LEGEND

— Study Area Outline

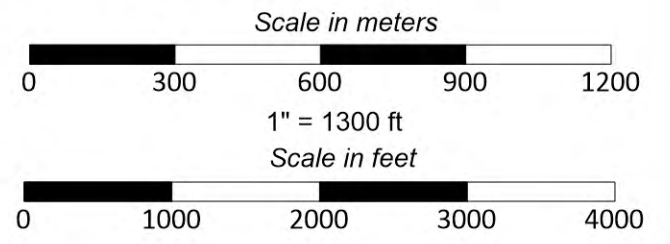

NOTES:

1. Historical atlas imagery courtesy of Delaware County, IN, Historic Maps and Documents ArcGIS online and is provided for reference only. No claim is made as to the accuracy or completeness of this information.
2. Coordinates are referenced according to Indiana East (Feet) State Plane 1983 Datum.

1887 Historic Atlas Map
 South Muncie Industrial Center
 Environmental Review
 Muncie, Delaware County, IN
 MUNDELL Project No. M20005

B28



110 South Downey Avenue
 Indianapolis, Indiana 46219
 317-630-9060, fax 317-630-9065
 www.MundellAssociates.com

APPENDIX C

HISTORICAL SITE INFORMATION (CITY DIRECTORIES)

South Muncie Industrial Center

South Muncie Industrial Center
Muncie, IN 47302

Inquiry Number: 6001249.5
March 13, 2020

The EDR-City Directory Image Report

TABLE OF CONTENTS

SECTION

Executive Summary

Findings

City Directory Images

Thank you for your business.
Please contact EDR at 1-800-352-0050
with any questions or comments.

Disclaimer - Copyright and Trademark Notice

This Report contains certain information obtained from a variety of public and other sources reasonably available to Environmental Data Resources, Inc. It cannot be concluded from this Report that coverage information for the target and surrounding properties does not exist from other sources. **NO WARRANTY EXPRESSED OR IMPLIED, IS MADE WHATSOEVER IN CONNECTION WITH THIS REPORT. ENVIRONMENTAL DATA RESOURCES, INC. SPECIFICALLY DISCLAIMS THE MAKING OF ANY SUCH WARRANTIES, INCLUDING WITHOUT LIMITATION, MERCHANTABILITY OR FITNESS FOR A PARTICULAR USE OR PURPOSE. ALL RISK IS ASSUMED BY THE USER. IN NO EVENT SHALL ENVIRONMENTAL DATA RESOURCES, INC. BE LIABLE TO ANYONE, WHETHER ARISING OUT OF ERRORS OR OMISSIONS, NEGLIGENCE, ACCIDENT OR ANY OTHER CAUSE, FOR ANY LOSS OR DAMAGE, INCLUDING, WITHOUT LIMITATION, SPECIAL, INCIDENTAL, CONSEQUENTIAL, OR EXEMPLARY DAMAGES. ANY LIABILITY ON THE PART OF ENVIRONMENTAL DATA RESOURCES, INC. IS STRICTLY LIMITED TO A REFUND OF THE AMOUNT PAID FOR THIS REPORT.** Purchaser accepts this Report "AS IS". Any analyses, estimates, ratings, environmental risk levels or risk codes provided in this Report are provided for illustrative purposes only, and are not intended to provide, nor should they be interpreted as providing any facts regarding, or prediction or forecast of, any environmental risk for any property. Only a Phase I Environmental Site Assessment performed by an environmental professional can provide information regarding the environmental risk for any property. Additionally, the information provided in this Report is not to be construed as legal advice.

Copyright 2020 by Environmental Data Resources, Inc. All rights reserved. Reproduction in any media or format, in whole or in part, of any report or map of Environmental Data Resources, Inc. or its affiliates is prohibited without prior written permission.

EDR and its logos (including Sanborn and Sanborn Map) are trademarks of Environmental Data Resources, Inc. or its affiliates. All other trademarks used herein are the property of their respective owners.

EXECUTIVE SUMMARY

DESCRIPTION

Environmental Data Resources, Inc.'s (EDR) City Directory Report is a screening tool designed to assist environmental professionals in evaluating potential liability on a target property resulting from past activities. EDR's City Directory Report includes a search of available city directory data at 5 year intervals.

RECORD SOURCES

EDR's Digital Archive combines historical directory listings from sources such as Cole Information and Dun & Bradstreet. These standard sources of property information complement and enhance each other to provide a more comprehensive report.

EDR is licensed to reproduce certain City Directory works by the copyright holders of those works. The purchaser of this EDR City Directory Report may include it in report(s) delivered to a customer. Reproduction of City Directories without permission of the publisher or licensed vendor may be a violation of copyright.

Data by

infoUSA[®]

Copyright©2008
All Rights Reserved

RESEARCH SUMMARY

The following research sources were consulted in the preparation of this report. A check mark indicates where information was identified in the source and provided in this report.

<u>Year</u>	<u>Target Street</u>	<u>Cross Street</u>	<u>Source</u>
2014	<input type="checkbox"/>	<input checked="" type="checkbox"/>	EDR Digital Archive
2010	<input type="checkbox"/>	<input checked="" type="checkbox"/>	EDR Digital Archive
2005	<input type="checkbox"/>	<input checked="" type="checkbox"/>	EDR Digital Archive
2000	<input type="checkbox"/>	<input checked="" type="checkbox"/>	EDR Digital Archive
1995	<input type="checkbox"/>	<input checked="" type="checkbox"/>	EDR Digital Archive
1992	<input type="checkbox"/>	<input checked="" type="checkbox"/>	EDR Digital Archive
1986	<input checked="" type="checkbox"/>	<input type="checkbox"/>	Polk's City Directory
1982	<input type="checkbox"/>	<input type="checkbox"/>	Polk's City Directory
1977	<input type="checkbox"/>	<input type="checkbox"/>	Polk's City Directory
1972	<input type="checkbox"/>	<input type="checkbox"/>	Polk's City Directory
1967	<input type="checkbox"/>	<input type="checkbox"/>	Polk's City Directory
1963	<input type="checkbox"/>	<input type="checkbox"/>	Polk's City Directory
1960	<input type="checkbox"/>	<input type="checkbox"/>	Polk's City Directory
1955	<input type="checkbox"/>	<input type="checkbox"/>	Polk's City Directory
1936	<input type="checkbox"/>	<input type="checkbox"/>	Polk's City Directory

EXECUTIVE SUMMARY

Year Target Street Cross Street Source

FINDINGS

TARGET PROPERTY STREET

South Muncie Industrial Center
Muncie, IN 47302

Year CD Image Source

S COWAN RD (AKA 100 W)

1986	-	Polk's City Directory	Street not listed in Source
1982	-	Polk's City Directory	Street not listed in Source
1977	-	Polk's City Directory	Street not listed in Source
1972	-	Polk's City Directory	Street not listed in Source
1967	-	Polk's City Directory	Street not listed in Source
1963	-	Polk's City Directory	Street not listed in Source
1960	-	Polk's City Directory	Street not listed in Source
1955	-	Polk's City Directory	Street not listed in Source
1936	-	Polk's City Directory	Street not listed in Source

S DELAWARE DR

1986	-	Polk's City Directory	Street not listed in Source
1982	-	Polk's City Directory	Street not listed in Source
1977	-	Polk's City Directory	Street not listed in Source
1972	-	Polk's City Directory	Street not listed in Source
1967	-	Polk's City Directory	Street not listed in Source
1963	-	Polk's City Directory	Street not listed in Source
1960	-	Polk's City Directory	Street not listed in Source
1955	-	Polk's City Directory	Street not listed in Source
1936	-	Polk's City Directory	Street not listed in Source

S HAMILTON AVE

1986	-	Polk's City Directory	Street not listed in Source
1982	-	Polk's City Directory	Street not listed in Source
1977	-	Polk's City Directory	Street not listed in Source
1972	-	Polk's City Directory	Street not listed in Source
1967	-	Polk's City Directory	Street not listed in Source
1963	-	Polk's City Directory	Street not listed in Source

FINDINGS

<u>Year</u>	<u>CD Image</u>	<u>Source</u>	
1960	-	Polk's City Directory	Street not listed in Source
1955	-	Polk's City Directory	Street not listed in Source
1936	-	Polk's City Directory	Street not listed in Source

S HOYT AVE

1986	pg A76	Polk's City Directory	
1986	pg A77	Polk's City Directory	
1982	-	Polk's City Directory	Street not listed in Source
1977	-	Polk's City Directory	Street not listed in Source
1972	-	Polk's City Directory	Street not listed in Source
1967	-	Polk's City Directory	Street not listed in Source
1963	-	Polk's City Directory	Street not listed in Source
1960	-	Polk's City Directory	Street not listed in Source
1955	-	Polk's City Directory	Street not listed in Source
1936	-	Polk's City Directory	Street not listed in Source

S NILES RD

1986	-	Polk's City Directory	Street not listed in Source
1982	-	Polk's City Directory	Street not listed in Source
1977	-	Polk's City Directory	Street not listed in Source
1972	-	Polk's City Directory	Street not listed in Source
1967	-	Polk's City Directory	Street not listed in Source
1963	-	Polk's City Directory	Street not listed in Source
1960	-	Polk's City Directory	Street not listed in Source
1955	-	Polk's City Directory	Street not listed in Source
1936	-	Polk's City Directory	Street not listed in Source

W FUSON RD

1986	-	Polk's City Directory	Street not listed in Source
1982	-	Polk's City Directory	Street not listed in Source
1977	-	Polk's City Directory	Street not listed in Source
1972	-	Polk's City Directory	Street not listed in Source
1967	-	Polk's City Directory	Street not listed in Source
1963	-	Polk's City Directory	Street not listed in Source
1960	-	Polk's City Directory	Street not listed in Source

FINDINGS

<u>Year</u>	<u>CD Image</u>	<u>Source</u>	
1955	-	Polk's City Directory	Street not listed in Source
1936	-	Polk's City Directory	Street not listed in Source

W 23RD ST

1986	-	Polk's City Directory	Street not listed in Source
1982	-	Polk's City Directory	Street not listed in Source
1977	-	Polk's City Directory	Street not listed in Source
1972	-	Polk's City Directory	Street not listed in Source
1967	-	Polk's City Directory	Street not listed in Source
1963	-	Polk's City Directory	Street not listed in Source
1960	-	Polk's City Directory	Street not listed in Source
1955	-	Polk's City Directory	Street not listed in Source
1936	-	Polk's City Directory	Street not listed in Source

W 26TH ST (AKA HINES RD)

1986	pg A78	Polk's City Directory	
1986	pg A79	Polk's City Directory	
1982	-	Polk's City Directory	Street not listed in Source
1977	-	Polk's City Directory	Street not listed in Source
1972	-	Polk's City Directory	Street not listed in Source
1967	-	Polk's City Directory	Street not listed in Source
1963	-	Polk's City Directory	Street not listed in Source
1960	-	Polk's City Directory	Street not listed in Source
1955	-	Polk's City Directory	Street not listed in Source
1936	-	Polk's City Directory	Street not listed in Source

W MT PLEASANT BLVD

1986	-	Polk's City Directory	Street not listed in Source
1982	-	Polk's City Directory	Street not listed in Source
1977	-	Polk's City Directory	Street not listed in Source
1972	-	Polk's City Directory	Street not listed in Source
1967	-	Polk's City Directory	Street not listed in Source
1963	-	Polk's City Directory	Street not listed in Source
1960	-	Polk's City Directory	Street not listed in Source
1955	-	Polk's City Directory	Street not listed in Source

FINDINGS

<u>Year</u>	<u>CD Image</u>	<u>Source</u>	
1936	-	Polk's City Directory	Street not listed in Source

FINDINGS

CROSS STREETS

<u>Year</u>	<u>CD Image</u>	<u>Source</u>
-------------	-----------------	---------------

NILES RD

2014	pg. A1	EDR Digital Archive	
2010	pg. A15	EDR Digital Archive	
2005	pg. A29	EDR Digital Archive	
2000	pg. A43	EDR Digital Archive	
1995	-	EDR Digital Archive	Target and Adjoining not listed in Source
1992	-	EDR Digital Archive	Target and Adjoining not listed in Source

S COWAN RD

2014	pg. A2	EDR Digital Archive
2010	pg. A16	EDR Digital Archive
2005	pg. A30	EDR Digital Archive
2000	pg. A44	EDR Digital Archive
1995	pg. A55	EDR Digital Archive
1992	pg. A66	EDR Digital Archive

S DELAWARE DR

2014	pg. A4	EDR Digital Archive
2010	pg. A18	EDR Digital Archive
2005	pg. A32	EDR Digital Archive
2000	pg. A45	EDR Digital Archive
1995	pg. A56	EDR Digital Archive
1992	pg. A67	EDR Digital Archive

S HAMILTON AVE

2014	pg. A5	EDR Digital Archive
2010	pg. A19	EDR Digital Archive
2005	pg. A33	EDR Digital Archive
2000	pg. A46	EDR Digital Archive
1995	pg. A57	EDR Digital Archive
1992	pg. A68	EDR Digital Archive

FINDINGS

<u>Year</u>	<u>CD Image</u>	<u>Source</u>
<u>S HOYT AVE</u>		
2014	pg. A6	EDR Digital Archive
2010	pg. A20	EDR Digital Archive
2005	pg. A34	EDR Digital Archive
2000	pg. A47	EDR Digital Archive
1995	pg. A58	EDR Digital Archive
1992	pg. A69	EDR Digital Archive

W 23RD ST

2014	pg. A10	EDR Digital Archive
2010	pg. A24	EDR Digital Archive
2005	pg. A38	EDR Digital Archive
2000	pg. A51	EDR Digital Archive
1995	pg. A62	EDR Digital Archive
1992	pg. A72	EDR Digital Archive

W 26TH ST

2014	pg. A11	EDR Digital Archive
2010	pg. A25	EDR Digital Archive
2005	pg. A39	EDR Digital Archive
2000	pg. A52	EDR Digital Archive
1995	pg. A63	EDR Digital Archive
1992	pg. A73	EDR Digital Archive

W FUSON RD

2014	pg. A13	EDR Digital Archive
2010	pg. A27	EDR Digital Archive
2005	pg. A41	EDR Digital Archive
2000	pg. A53	EDR Digital Archive
1995	pg. A64	EDR Digital Archive
1992	pg. A74	EDR Digital Archive

FINDINGS

Year CD Image Source

W MT PLEASANT BLVD

2014	pg. A14	EDR Digital Archive
2010	pg. A28	EDR Digital Archive
2005	pg. A42	EDR Digital Archive
2000	pg. A54	EDR Digital Archive
1995	pg. A65	EDR Digital Archive
1992	pg. A75	EDR Digital Archive

City Directory Images

NILES RD 2014

4100 DIAMOND PLASTICS CORPORATION

S COWAN RD 2014

2800 GARRETT AUTO SALES INC
 2929 OCCUPANT UNKNOWN,
 2933 ROWLAND, TINA M
 3142 MID-WEST METAL PRODUCTS CO INC
 3500 MUNCIE LLC
 PROGRESS RAIL MFG CORP
 RED GOLD
 3701 MID-WEST METAL PRODUCTS CO INC
 4301 CHILD CARE LEARNING
 IVY TECH COMMUNITY COLLEGE IND
 4501 WW GRAINGER INC
 4701 MAGNA POWERTRAIN AMERICA INC
 MPT MUNCIE LLC
 5100 WALLACE, JAMES A
 5150 BONSHIRE, JOSEPH J
 5911 GARRETT, PORTER H
 6000 HUGHES, WALTER A
 6101 SMITH, DAVID R
 6121 PAMELA L PORTER
 PORTER & PORTER
 6510 HERSEY, MICHEAL J
 RHOTON, BRYCE J
 6600 OCCUPANT UNKNOWN,
 6800 HORVATH DISTRIBUTING INC
 HORVATH, JAMES S
 6820 BRISTOW, PARKER L
 6821 COOK, LLOYD E
 6990 DICKEY, BRANDON S
 6996 HANN, KEN R
 7000 HARRIS, SHELBY
 7001 KOWALSKI, JOHN E
 7100 MILLER, MICHAEL R
 7101 WESTON, AMY B
 7200 WILSON, WALTER L
 7225 WALDRIDGE, JEREMY A
 7301 KUHN, PAMELA J
 PETTY, SHAUNA R
 7313 MILLER, MALISHA J
 7401 HERRON, GEORGE K
 MCMICHAEL, MICHAEL
 7417 OCCUPANT UNKNOWN,
 7515 OCCUPANT UNKNOWN,
 7601 NUNLEY, NANCY E
 7609 JACKSON, RICHARD M
 SUN MOR CHILD CARE
 7701 BENBOW, KYLE D
 7713 MACE, KRIS R
 7801 NORRIS, SAMUEL J
 7901 DUNN, BRUCE A
 7909 MCCAMMON, VIRGINIA A

S COWAN RD 2014 (Cont'd)

7913 ZIMMERMAN, MARK G
8001 MERRELL, RUSSELL J
8109 RIGNEY, TAMMIE S
8201 CRABTREE, DARRELL L
8330 CPW CONSULTING LLC
WALKER, PAULA A
8501 WATSON, SHEILA R
8515 CASADA, CHARLES R
8601 CURTIS, CECIL K
8619 LOWE, GREG W
8620 HUFFMAN, ALICE E
8717 TERRY, NICK
8809 TRIMBLE, DENNIS J
8990 ROBERTS, MICHAEL C
9501 LANGLEY, GERALD A

S DELAWARE DR 2014

3901	GKN AEROSPACE MUNCIE INC
4401	DIAMOND WELDING
	HAYLEX MANUFACTURING LLC
	INSUL QUIP INC
4501	INDUSTRIAL CNTRE FEDERAL CR UN
4601	HAWKINS INC
4901	JOHNSON, KRIS A
4909	SHARP, GERL D
5001	OCCUPANT UNKNOWN,
5005	MCKISSICK, JAMES A
5008	OCCUPANT UNKNOWN,
5011	REES, GENE A
5101	LINGLE, JOYCE L
5104	DAVIS, JEFFREY L
	VIA STUDENT LN CONSULTING LLC
5105	SHARP, BILLY F
5108	CUMMINGS, BRET A
5109	HARRIS, TASHA
5112	SCOTT, ANDRE L
	SCOTTS BAILBONDS
5113	FOUCH, THOMAS A

S HAMILTON AVE

2014

3401 CS KERN INC
FREDERICK TONY PHOTOGRAPHY
3500 DMI DISTRIBUTION INC

S HOYT AVE 2014

1201 DODD, DAVID L
KISHEL THOMAS W
1205 CZAP, IRIS F
1215 LAW, LORA M
1219 FLANDERS, SHARI L
MILLER, JOSHUA L
1221 BEST, TIMOTHY E
1225 LONG, JENNIFER
1230 CAINE, NORMAN R
1238 RAMEY, JASON
1300 BC CONSTRUCTION & REMODELING
1305 HUCKS PREFERRED TRANSMISSION
1317 SCOTT, KIMBERLY S
1321 OCCUPANT UNKNOWN,
1325 HALE, EMELENE
1400 ADAMS, DEBORAH S
1404 WILT, JOHN
1408 VEST, AARON B
1423 OCCUPANT UNKNOWN,
1424 BRYANT, LEN
1425 HOLT, RODNEY A
1620 MIERS, JEREMY W
1700 GEISE, KERRY A
1701 JOE S AUTO SERVICE INC
1708 DURDEN, NATHAN
1712 BURNETT, ANGEL
1720 DIALLO, CINDY L
1724 BRANDI, TAYLOR
1805 SURBERS INC
1900 ENSIGN TRADERS LLC
FRANKIE DS FLEA MARKET LLC
MAIN STREET MARKET
MARSH DRUGS LLC
1920 MARSH SUPERMARKETS INC
1923 GREATER MUNCIE IN HABITAT
GREATER MUNCIE IN HABITAT FOR
HABITAT FOR HUMANITY GRANT CTY
1931 HULATT, MONTGOMERY
2000 MORNING STAR CHURCH
2009 NEIGHBORHOOD OUTREACH
2068 MARGIE EVANS
2104 COX, BILLIE J
2105 CARTER, CHRISTIN
2109 OCCUPANT UNKNOWN,
2112 MITCHELL, ESTES J
2118 OCCUPANT UNKNOWN,
2122 OCCUPANT UNKNOWN,
2201 AULT, RON C
2204 FIFTH TENTH HOYT PACKAGE STORE
2205 LANDERS, JOHN E

S HOYT AVE

2014

(Cont'd)

2209	OCCUPANT UNKNOWN,
2220	WILLIAMSON, KEITH
2225	ALTIC, VIC M
	FRANKLIN, TREVOR R
	HYDE, WILLIAM
	LUTTON, DONALD R
	MCGINNIS, T
	MILLER, AMBER D
	PHILLIPS, DANIELLE
	STRAHAN, WILLIAM R
2300	WILLIAMS, JIMMY L
2310	GREEN, CONNIE S
2313	ROSE, AMANDA
2401	MCORMACK, SARAH
2412	HILL, PAULINE M
2413	ELDRIDGE, JAMES A
2416	DAKINS, JAMES W
2417	JENKINS, JOSEPH
2420	BERTRAM, LEEANNE
2421	WOODSON, PATRICK
2424	BERTRAM, LEE A
2428	OCCUPANT UNKNOWN,
2429	CRISP, BRIAN K
2432	GOOD BUYS
	VIRGINIA HEATING AND COOLG CO
2440	BECKHAM, EIDON
2441	BROWN, RYAN E
2500	OCCUPANT UNKNOWN,
2504	COX, ROBERT W
2508	REDWINE, JOSH D
2509	JACKSON, EARL
2515	WILLIAMS, KIMBELY K
2516	GRAVES, ROBERT A
2525	OCCUPANT UNKNOWN,
2529	PULLINS, THOMAS L
2535	EASY STOP
	G & G OIL CO OF INDIANA INC
	SOMAL OIL
2551	FRIEND, VICKI L
2601	DUNCAN, CHESTER
2609	BEVERLY J MORRIS
	CORN, KEITH A
2620	BROOKS BODY & PAINT SHOP
2700	A TASTE OF SOUTH
2704	BRUBAKER, DIAN
2710	DONAHUE GAS INC
2724	BISEL, JUSTIN
2725	TOOLEY PETE CORP
2732	MCKINNON, MARY M
2800	OCCUPANT UNKNOWN,

S HOYT AVE

2014

(Cont'd)

2812	OCCUPANT UNKNOWN,
2816	DELAWARE BOX & PALLET INC
2819	THOMAS, LUCAS
2823	WORKMAN, SHAWN L
2824	ALEXANDER, BILL J
2904	OCCUPANT UNKNOWN,
2909	ARROWHEAD PLASTIC ENGINEERING
2910	OCCUPANT UNKNOWN,
2914	OCCUPANT UNKNOWN,
2916	EMRICK, ROBERT A
3004	BALLMAN, PHILIP A HARTFORD EQUIPMENT & SALVAGING
3009	RHUM, DANIEL K
3012	MCDONALD, SETH MCDONALDS KENNEL
3016	LOWE, MATTHEW R
3100	MAWHORR, DOUGLAS K
3113	OCCUPANT UNKNOWN,
3118	OCCUPANT UNKNOWN,
3205	PENNYCUFF, ROGER A
3210	OCCUPANT UNKNOWN,
3211	FITZGERALD, IRA C
3215	BUCHANAN, ROBERT F
3225	RIDGE PETROLEUM CONTRACTORS
3300	ATTLIN CONSTRUCTION INC PUCKETT, SANDY QUAKER OATS COMPANY
3305	JOHNSON, MARK
3309	MENIST, CARMELO
3321	GRIFFITH SALES & SERVICE INC
3405	MAXWELL, GENE R
3409	OCCUPANT UNKNOWN,
3415	DALEY, RYAN P LUKENBILL, FELIX W NORTON, DOUG J OCCUPANT UNKNOWN,
3416	MAGNA-TECH MANUFACTURING LLC
3500	MID-WEST METAL PRODUCTS CO INC
3501	COOPER, COLEY
3509	OCCUPANT UNKNOWN,
3517	COUGILL, JULIA A
3525	DOBBS, MARY L
3601	BEARD, KRISTOPHER C
3609	AAA CATRONS BAIL BONDS BAD BOYS BAIL BOND INC STANLEY, KATIE
3617	BUTLER, DANNY W
3620	GODFREY & WING TECH INC SUMMIT TECHNOLOGIES LLC
3625	CATLIN, THOMAS V

S HOYT AVE

2014

(Cont'd)

3629 SCHOEFF, TIMOTHY G
3690 CAMTOOL INC
3700 CHEMTECH INC
3701 JOHNSON, CHARLES F
3720 ERCO LLC
POWERLINE TRANSPORTATION LLC
3725 DUDLEY, CLARENCE L
3805 WHITED, BETTY
3904 BRIDGESTONE BANDAG LLC
KENDON CORPORATION
3909 WILLIAMSON GEOFFREY HUGH
WILLIAMSON, GEOFFREY H
3929 OCCUPANT UNKNOWN,
4001 OCCUPANT UNKNOWN,
4009 WEDGEWORTH, MICHAEL B
4013 OCCUPANT UNKNOWN,
4017 BANDY, ROBERT F
4021 OCCUPANT UNKNOWN,
4025 OCCUPANT UNKNOWN,
4029 OCCUPANT UNKNOWN,
4116 OCCUPANT UNKNOWN,
4201 SKINNER CARL USED CARS
SKINNER, CARL E
4243 SKINNER, WALTER H
4300 OCCUPANT UNKNOWN,
4301 OCCUPANT UNKNOWN,
4308 FOLEY, DANIEL R
4312 OCCUPANT UNKNOWN,
4400 HUDDLESTON, JAMES W
4408 OZBREN, VIRGIL L
4412 CLARK, JOHN P
4500 LEWIS, ERIC D
4504 COCHRAN, PAM S
4512 OCCUPANT UNKNOWN,
4600 TARPLEY, MICHAEL E
4604 OCCUPANT UNKNOWN,
4608 MAXWELL, ERNIE N
4612 BRONNENBERG, PATRICIA K
4701 WEDMORE, JIM D
4901 OCCUPANT UNKNOWN,
5001 GREEN, STEVEN M
5009 HUFFMAN, LORA
5105 DOUGLASS, JAY S

W 23RD ST 2014

119	TEAL, MITCHELL M
125	CURTIS, DALLAS E
126	RIGEL, LINDA R
201	BURBEE, MIKE J
203	DELANEY, JAMES J
205	WILSON, BRIAN A
208	COX, CHRISTINE
209	DAVIS, WESLEY G
	TRISSEL, RICHARD A
301	HUNT, MARK
401	BECKETT BRONZE COMPANY INC
410	FINCHUM, JACKI
500	OMNISOURCE CORPORATION
600	GW PIERCE AUTO PARTS INC
723	JUSTICE, RODNEY
802	LABOYTEAUX, THERESA M
901	JOHNSON, DARRIN S
1004	WRIGHT, JEFFREY D
1005	HEDGES, DONALD L
1009	MCDOWELL, KIMBERLY D
1010	HOUK, JAMES E
1100	GRIDER, GREGORY
1105	OCCUPANT UNKNOWN,
1201	HARTMAN, LAURA A
1207	DULANEY, RYAN
1209	DULANEY, DON D
1213	WILLIAMS, PATRICK R
1300	BARTLETT CORPORATION
1600	K K H & H INC

W 26TH ST

2014

1704 MONROE, SHERRY E
1800 INDIANA GAS COMPANY INC
1801 NESTLE USA INC
RICH LOGISTICS
1812 HARRIS, KIMBERLY
1901 UNITED PARCEL SERVICE INC OH
2020 OCCUPANT UNKNOWN,
2120 MCCONNELL, RHEA D
2150 DOUTHITT, LARRY A
2200 DOUTHITT, LARRY A
2401 DIY/GROUP INC
2501 INNOVATIVE CONCEPTS PNTG LLC
RAHN MECHANICAL INC
SCHERRER CONSTRUCTION INC
2701 SIDDONS, DEBORAH
2707 OCCUPANT UNKNOWN,
2800 COMCAST CABLEVISION MUNCIE L P
2801 MOORE, CHARLES D
2809 DAWSON, JOHN W
2900 GOMMEL, JACKIE D
2909 CRISP, MICHAEL A
2913 STEVENS, SHERMAN
3001 COLLINS, DARLENE R
3009 MEADOWS, TERESA
3021 PAUL, RODNEY S
3101 CARMIN, TERRY M
3105 OCCUPANT UNKNOWN,
3201 OCCUPANT UNKNOWN,
3205 BUTNER, MICHAEL R
3209 PORTER, ROBERT C
3215 CONATSER, ROB
3223 COOK, STEVEN D
3301 BEATY, NICHOLAS A
3305 JONES, MIKE
3317 KRAMER, SCOTT L
3401 BH REMODELING
HAYDEN, JEREMIAH A
3411 ELDER, BETSY A
3421 CHAMBERS, PHILLIP
3501 MCCARTY, ADAM D
3505 STIGALL, JOSH
3513 OCCUPANT UNKNOWN,
3521 WALKER, JERRY L
3601 KHATEEB, IMRAN
3609 OCCUPANT UNKNOWN,
3617 OCCUPANT UNKNOWN,
3623 OCCUPANT UNKNOWN,
3627 MILLER, MARSHA S
3629 BAILEY, COURTNEY
3701 BURRIS, THOMAS J

W 26TH ST

2014

(Cont'd)

3708 VICTORY TEMPLE
3709 REED, FRANKLIN C
3801 BODY & SOUL MINISTRIES BELI
OCCUPANT UNKNOWN,
3809 GRAVES, TOM R
3817 WARRELL, ROBERT S
3900 GOUGE, HAROLD D
3901 NICHOLS, PHILLIP H
3909 BYRD, FLOYD L
4000 DIXON, PAUL W
4001 CARTWRIGHT, ROBERT L
INTESH CO
4013 BALL, CLARENCE E
4018 MATHENY, TOMMY A
4441 OCCUPANT UNKNOWN,
4501 HANKINS, JULIE M

W FUSON RD 2014

105	FRANKLIN STAMPING INDS INC
108	MOORE, WENDY
112	COVINGTON PRODUCTS INC
114	RAY, PATRICK
200	HARTER, ANGELA C
201	WEST IP COMMUNICATIONS
204	DANILEY, STEPHANIE
208	OCCUPANT UNKNOWN,
300	BURKE, MICHELLE A MCCREERY, J
302	OCCUPANT UNKNOWN, RIDGWAY, KRISTY G SPADLIN, DOUGLAS T
400	COPELAND, DANIEL R
410	BUCK, PHYLLIS J WULLSCHLEGER, ALLEN W
500	GOAD, VIRGIL A
504	OCCUPANT UNKNOWN,
506	OCCUPANT UNKNOWN,
508	SHORES, FRANCIS L
601	BIG BOYS WAREHOUSE OLD SIXTY SEVEN ANTIQUE MALL
700	MARKS KATHERINE
870	BUSTERS CEMENT PRODUCTS INC
880	CARROLLS AUTO SALES
881	OCCUPANT UNKNOWN,
1309	CASSEL, DAVID S
1310	OCCUPANT UNKNOWN,
1400	MAGNA POWERTRAIN AMERICA INC
1401	OCCUPANT UNKNOWN,
2515	OCCUPANT UNKNOWN,
2535	DOTTERWEICH, LISA L
3201	NAZE, RICHARD A
3300	WOOTEN, STEVEN R
3500	SOUTHSIDE CHURCH OF NAZARENE
3520	HILEMAN, KEVIN G
3521	OCCUPANT UNKNOWN,

W MT PLEASANT BLVD 2014

1800	CUTTING EDGE WIRE EDM INC
1900	NEW CORNER BREWING COMPANY LLC
	RA MYERS CONSTRUCTION CO
	ROSCOE DOWLING PAINTING
2001	SCHWANS HOME SERVICE INC
2100	MID-WEST METAL PRODUCTS CO INC
2221	WASTE MANAGEMENT INDIANA LLC
2601	EXIDE TECHNOLOGIES
3301	HENMAN ENGINEERING AND MACHINE

NILES RD 2010

4100 DIAMOND PLASTICS CORPORATION

S COWAN RD 2010

2800 GARRETT AUTO SALES INC
2929 FIELDS, JASON A
3500 MUNCIE LLC
RED GOLD
3701 MID-WEST METAL PRODUCTS CO INC
3921 FOX CONTRACTOR CORP
4301 CHILD CARE LEARNING
IVY TECH COMMUNITY COLLEGE IND
4501 W W GRAINGER INC
4701 MAGNA POWERTRAIN AMERICA INC
5100 WALLACE, JAMES A
5150 BONSHIRE, JOSEPH J
5911 GARRETT, RAY T
6000 COOPER, TIM A
6101 LINN, JEFF W
6121 PAMELA L PORTER
PORTER & PORTER
PORTER, GARY E
6510 HERSEY, MICHEAL J
RHOTON, BRYCE J
6600 CROSS, STEVE M
6800 HORVATH DISTRIBUTING INC
HORVATH, JAMES S
6820 BRISTOW, PARKER L
6821 COOK, LLOYD E
6990 ADAMS, FRANK B
6996 HANN, KEN R
7000 HARRIS, SHELBY
7001 KOWALSKI, JOHN E
7100 MCCREERY HOME IMPROVEMENT
MCCREERY, JEREMY A
7101 WESTON, AMY B
7225 MARCUM, DOUG R
7301 KUHN, PAMELA J
7313 OWENS, MALISHA J
7401 HERRON, GEORGE K
MCMICHAEL, MICHAEL
7417 ROBERTS, TIMOTHY L
7601 KEITH NUNLEY INC
NUNLEY, KEITH A
7609 JACKSON, RICHARD M
SUN MOR CHILD CARE
7701 BENBOW, KYLE D
7713 MACE, KRIS R
7801 NORRIS, SAMUEL J
7901 DUNN, BRUCE A
7913 ZIMMERMAN, MARK G
8001 MERRELL, RUSSELL J
8201 CRABTREE, DARRELL L
8330 WALKER, PAULA A

S COWAN RD 2010 (Cont'd)

8501 WATSON, SHEILA R
8515 CASADA, CHARLES R
8601 CURTIS, CECIL K
8619 LOWE, GREG W
8620 HUFFMAN, ALICE E
8717 TERRY, NICK
8809 RATLIFF, BRYAN S
8990 ROBERTS, MICHAEL C
9501 SMITH, TIM A
9601 CORNERSTONE BRTHRN CHRCH&MNSTR

S DELAWARE DR 2010

3901 GKN AEROSPACE
TELEFLEX AEROSPACE INDIANA
4401 DIAMOND WELDING
INSUL QUIP INC
LUICK QUALITY GAGE & TOOL INC
4501 INDUSTRIAL CNTRE FEDERAL CR UN
4601 HAWKINS INCORPORATED
4901 JOHNSON, KRIS A
4909 SHARP, GERL D
5001 WYSS, VANESSA L
5008 GARZA, JERRY
5101 LINGLE, ADAM P
5104 DAVIS, JEFFREY L
5108 CUMMINGS, BRET A
5109 HARRIS, WILMA J
5112 SCOTT, ANDRE L
SCOTTS BAILBONDS
5113 FOUCH, THOMAS A

S HAMILTON AVE 2010

3401 CS KERN INC
FREDERICK TONY PHOTOGRAPHY
3500 DMI DISTRIBUTION INC

S HOYT AVE 2010

1061 DEHAVEN HEATING & AC
MAR SYM DEVELOPMENT CORP

1201 DODD, DAVID L
KISHEL THOMAS W

1205 HOLVER, J

1215 BORSON, D
LAW, LORA M

1225 RHUM, PHYLLIS M

1230 CAINE, NORMAN R

1238 RAMEY, JAMES C

1300 HAYS & SONS CONSTRUCTION INC

1305 HUCKS PREFERRED TRANSMISSION

1309 DRD USED FURNITURE

1317 HEATH, DAWN M

1325 SILVERS, DANNY D

1400 POWELL, LORENA L

1408 VEST, AARON M

1425 HOLT, RODNEY A

1700 GEISE, KERRY A

1701 JOE S AUTO SERVICE INC

1708 VANCE, LARONICA

1720 CONLEY, MARY A

1728 SHERIDAN, GEORGE E

1805 SURBERS INC

1900 MARSH DRUGS LLC

1901 TIRE TOWN

1920 LOBILL FOODS
MARSH SUPERMARKETS INC

1923 GREATER MUNCIE HABITAT HUMANTY
HABITAT FOR HUMANITY OF MUNCIE

1931 VANMETER, JOSHUA

2000 MORNING STAR CHURCH

2009 NEIGHBORHOOD OUTREACH

2067 COX EXCAVATING

2068 MY PLACE

2109 BARKER, DANNY R

2112 MITCHELL, ESTES J

2118 MITCHELL, LUANDA D

2119 JOES VIDEO

2122 SEARS, TIMOTHY J

2201 AULT, RON C

2204 FIFTH TENTH HOYT PACKAGE STORE

2205 LANDERS, JOHN E

2209 COX, PAMELA

2225 EVILSIZER, NORMA
HERTZOG, AMBER D
KVASNY, STEVEN
LUTTON, JANET S
PHILLIPS, V P
WABLE, GEORGE

S HOYT AVE

2010

(Cont'd)

2300	WILLIAMS, JIMMY L
2310	GREEN, CONNIE
2313	HASSLER, LORRAINE
2412	HILL, PAULINE M
2413	PHILLIPS, LOUIE G
2416	DAKINS, JAMES W
2417	JENKINS, JOSEPH
2420	CANNADY, SHIRLEY A
2421	PURNELL, LORETTA
2424	BELT, WILLIAM R
2428	PRESSEAU, CHRISTOPHER S
2429	CRISP, BRIAN K
2432	GOOD BUYS
	VIRGINIA HEATING AND COOLG CO
2440	BECKLEY, ELDON H
2441	BATES, M L
2504	COX, ROBERT W
2508	REDWINE, JOSH D
2509	JACKSON, RUBY M
2515	FISCHER, ROBERT J
2516	GRAVES, ROBERT A
2525	ROWLEE, MICHAEL L
2529	PULLINS, L
2535	G & G OIL CO OF INDIANA INC
	KIRPA CORP
2551	SEXY MEN WORKIN IT
2601	DUNCAN, MELINDA J
2609	BEVERLY J MORRIS
	MORRIS, BEVERLY J
2620	BROOKS BODY & PAINT SHOP
2700	A TASTE OF SOUTH
2704	BRUBAKER, DARREL
2710	DONAHUE GAS INC
2724	BISEL, LARRY L
2725	TOOLEY PETE CORP
2732	MCKINNON, MARY M
2816	DELAWARE BOX & PALLET INC
2823	WORKMAN, SHAWN L
2824	ALEXANDER, MELISSA L
2904	HODGES, TIMOTHY S
2909	ARROWHEAD PLASTIC ENGINEERING
2910	SHOPHER, MELVIN
2916	EMRICK, ROBERT A
3004	BALLMAN, PHILIP A
	HARTFORD EQUIPMENT & SALVAGING
3008	MCMICHAEL, ERNEST E
3009	RHUM, DANIEL K
3012	MCDONALD, JANET C
	MCDONALDS KENNEL
3016	LOWE, MATTHEW R

S HOYT AVE

2010

(Cont'd)

3100	MAWHORR, DOUGLAS K
3112	KOGER, KAITLIN M
3113	ROSS, JEFFREY A
3205	PENNYCUFF, ROGER A
3211	FITZGERALD, IRA C
3225	RIDGE PETROLEUM CONTRACTORS
3300	ATTLIN CONSTRUCTION INC QUAKER OATS COMPANY
3305	JOHNSON, MARK
3317	SAVAGE, STEVEN D
3321	GRIFFITH SALES & SERVICE INC
3401	FLICK, BEVERLY J
3405	MAXWELL, PHYLLIS J
3409	SMITH, LINDA L
3415	DALEY, RYAN P KINCAID, SEAN LUKENBILL, FELIX W WALKER, BOB J
3416	MAGNA-TECH MANUFACTURING CORP PATRIOT CNC INC TAD INDUSTRIES LLC
3500	MID-WEST METAL PRODUCTS CO INC
3509	GRICE, ROBERT A
3525	DOBBS, MARY L
3601	BEARD, KRISTOPHER C
3609	CATRON, JEFF D ORGASMIC INK TATTOOS PIERCING
3617	BUTLER, DANNY W
3620	GODFREY AND WING SUMMIT TECHNOLOGIES LLC
3629	SHIELDS, BRENDA K
3690	CAMTOOL INC DEAD ON PAINTBALL LLC
3700	CHEMTECH INC
3701	JOHNSON CONCRETE RIDGE, ROBERT E
3725	DUDLEY, CLARENCE L
3805	DERSHEM, AARON J
3904	KENDON CORPORATION
3909	WILLIAMSON GEOFFREY HUGH WILLIAMSON, GEOFFREY H
4001	POWELL, BRIAN D
4009	HINES, LILA H
4013	KOGER, PHILIP D
4017	BANDY, ROBERT F
4021	HOUSER, PAT D
4025	DAVIS, CHRISTOPHER D
4029	LUZADER, ROBERT E
4201	SKINNER CARL USED CARS SKINNER, PAM S

S HOYT AVE 2010 (Cont'd)

4243 SKINNER, WALTER H
4300 ALDRIDGE, RON D
4301 HAMMOCK, JAMES W
4308 BALL YARD & GARDEN EQUIPMENT
FOLEY, DANIEL R
4312 CONATSER, SHELBY W
4400 HUDDLESTON, JAMES W
4408 OZBREN, VIRGIL L
4412 CLARK, CAROL F
4500 LEWIS, ERIC D
4504 COCHRAN, GILBERT O
4600 TARPLEY, SANDRA S
4608 MAXWELL, ERNIE N
4612 BRONNENBERG, PATRICIA K
4701 WEDMORE, JIM D
5001 GREEN, STEVEN M
5009 HUFFMAN, MARY A

W 23RD ST 2010

119	TEAL, MITCHELL M
125	CURTIS, DALLAS E
126	RIGEL, LINDA R
201	BURBEE MICHAEL J KINGREY, SEAN R
203	DELANEY, JAMES
205	WILSON, BRIAN A
208	COX, EDWIN E
209	DAVIS, WESLEY G
301	HOLLAND, JEFFREY A
401	BECKETT BRONZE COMPANY INC
500	OMNISOURCE CORPORATION
600	GW PIERCE AUTO PARTS INC
723	JUSTICE, RANDY J
901	JOHNSON, DARRIN S
1004	WRIGHT, JEFFREY D
1005	HEDGES, DONALD L
1009	BOWDEN, NATHANIEL
1010	HOUK, JAMES E
1100	HINES, JACKIE S
1105	MCDOWELL, WILLIAM L
1201	HARTMAN, LAURA A
1207	DULANEY, RYAN
1209	DULANEY, DON D
1213	WILLIAMS, PATRICK R
1300	AUTOINTELLIGENCE LLC G W BARTLETT CO ORIGINAL SP TRIM MASTERS INC
1600	K K H & H INC

W 26TH ST 2010

1704 MONROE, SHERRY E
1800 INDIANA GAS COMPANY INC
1812 HARRIS, KIMBERLY
1901 UNITED PARCEL SERVICE INC
2020 STOWERS, LILLARD E
2120 MCCONNELL, RHEA D
2150 DOUTHITT AIMEE
DOUTHITT, LARRY A
2200 DOUTHITT, LARRY A
2401 D I Y/GROUP INC
MASTER PIECES PUZZLES
2501 NX COMPANY LLC
RAHN MECHANICAL INC
SCHERRER CONSTRUCTION INC
2701 BOSTIC, ANGELA G
2707 CURTIS, TIM P
2800 COMCAST CABLEVISION MUNCIE L P
2801 MOORE, CHARLES D
2809 DAWSON, JOHN W
2900 GOMMEL, BRIAN A
2909 CRISP, MICHAEL A
2913 STEVENS, SHERMAN
3001 COLLINS, DARLENE R
3009 BUTNER, MICHAEL R
3013 JENKINS, DONALD E
3021 WALKER, KAREN S
3101 CARMIN, TERRY M
3105 SMITH, T
3117 HAINES, DORIS
3205 ALLEYN, LORI L
3209 PORTER, ROBERT C
3215 CONATSER ROBBY D
3223 COOK, STEVEN D
3301 BEATY, NICHOLAS A
3305 ANDERSON, FRED
3317 KRAMER, CHRISTY L
3401 BH REMODELING
BIRD & HAYDEN REMODELING LLC
HAYDEN, JEREMIAH A
3411 ELDER, BETSY A
3421 VANDERKLAY, KLAY J
3501 MORGAN, JESHUA J
3505 STIGALL, JENNIFER H
3601 MUGRAGE, VICKIE D
3609 PRICE, FRED
3617 WINTERS, JULIA M
3629 THOMPSON, ANNA
3701 BURRIS, THOMAS J
3708 VICTORY TEMPLE
3709 REED, EVA L

W 26TH ST

2010

(Cont'd)

3801 BODY & SOUL MINISTRIES BELI
3809 GRAVES, JOANN B
3817 WILSON, MARILYN
3900 GOUGE, HAROLD D
3901 NICHOLS, PHILLIP H
3909 BYRD, FLOYD L
CORNELISON ROBBIE
4000 DIXON, PAUL W
4001 CARTWRIGHT, ROBERT W
4013 BALL CLARENCE MR
BALL, CLARENCE E
HUFFMAN THOMPSON
4018 MATHENY, TOMMY A

W FUSON RD 2010

105	FRANKLIN STAMPING INDS INC
108	THENNES, MELISSA
112	COVINGTON PRODUCTS INC
200	HARTER, ANGELA C
201	STAR OF AMERICA LLC
208	SIMPSON, SCOTT P
300	BURKE, MICHELLE A
	CONLEY, DEBORAH
	DOWNING, RYAN
	MERCHANT, RONALD L
	WRIGHT, K D
302	SPADLIN, DOUGLAS T
400	EGRI, NANCY L
401	NEAL, GREG L
410	WEAVER, BILLY
500	GOAD, VIRGIL A
508	SHORES, FRANCIS L
601	BIG BOYS WAREHOUSE
	OLD SIXTY SEVEN ANTIQUE MALL
700	MARKS KATHERINE
870	BUSTERS CEMENT PRODUCTS
880	CARROLLS AUTO SALES
901	HOBBS, GEORGE J
1309	CASSEL, DAVID S
1400	MAGNA POWERTRAIN AMERICA INC
2515	I B C
	REED, LAURA
2525	PERRY, JAMES L
3201	NAZE, RICHARD A
3300	WOOTEN, STEVEN R
3500	SOUTHSIDE CHURCH OF NAZARENE
3521	KNOTT, STEPHEN C

W MT PLEASANT BLVD 2010

1800	CUTTING EDGE WIRE EDM INC
1900	HENKELS & MCCOY INC
	INSIDE SCOOP INC
	MAVERICK OXYGEN
	PERFECTION LAWN CARE
	RA MYERS CONSTRUCTION CO
2001	CENTER TOWNSHIP TRUSTEE
2221	WASTE MANAGEMENT INDIANA LLC
2501	C RTHREE OF INDIANA
2601	EXIDE TECHNOLOGIES
3301	HENMAN ENGINEERING AND MACHINE

NILES RD 2005

4100 DIAMOND PLASTICS CORPORATION

S COWAN RD 2005

2800 GARRETT AUTO SALES INC
2929 STADER, BRAD
3500 A B B INC
MUNCIE LLC
RED GOLD
3701 MID-WEST METAL PRODUCTS CO
3801 FEDERAL EXPRESS CORPORATION
3921 ABF FREIGHT SYSTEM INC
FOX CONTRACTOR CORP
4301 IVY TECH COMMUNITY COLLEGE IND
SAGE CORPORATION
4501 W W GRAINGER INC
5100 WALLACE, JAMES A
5150 MATTHEWS, DAVID C
5911 GARRETT, RAY T
6000 SMITH, DAVID
6101 JEFF AUTOMOTIVE INC
LINN, JEFF W
6121 PAMELA L PORTER
PORTER, GARY E
6510 RHOTON, BRUCE J
6600 CROSS, STEVE M
6800 HORVATH DISTRIBUTING INC
HORVATH, JAMES S
6820 BRISTOW, PARKER L
6821 COOK, LLOYD E
CUTTER DESIGN & TOOL
7000 WARREN, DAVID A
7001 KOWALSKI, JOHN E
7100 MCCREERY, JEREMY A
7225 MARCUM, DOUG R
7301 THOMPSON, LORI
7313 SUMNER, WALTER C
7515 BURTON, WILBUR
7609 JACKSON, RICHARD
7701 BENBOW, KYLE D
7801 NORRIS, SAMUEL J
7901 DUNN, BRUCE A
7913 ZIMMERMAN, MARK G
8001 MERRELL, RUSSELL J
8109 MARLING, SHERRI L
8201 CRABTREE, DARRELL L
8330 WALKER, PAULA A
8501 WATSON, GEORGE R
8515 CASADA, CHARLES R
8619 LOWE, GREG W
8620 HUFFMAN, STEPHANIE D
8717 TERRY, NICKOLAS S
8809 RATLIFF, BRYAN S
8990 ROBERTS, MICHAEL C

S COWAN RD 2005 (Cont'd)

9501 DEHAVEN, JOSEPH B
9601 CORNERSTONE BRTHRN CHRCH&MNSTR

S DELAWARE DR 2005

3901 TELEFLEX AEROSPACE INDIANA
4401 INSUL-QUIP INC
LUICK QUALITY GAGE & TOOL INC
4501 INDUSTRIAL CNTRE FEDERAL CR UN
4601 OSBORNE INDUSTRIES INC
4901 JOHNSON, KRIS A
4909 SHARP, GERL D
5001 TRUSTEES OF MAYFIELD CHURCH
5005 GARRETT, BARDLEY D
5008 GARZA, GERONIMO
5101 LINGLE, ADAM P
5104 DAVIS, JEFF
5108 CUMMINGS, BRET A
5109 HARRIS, W J
5112 SCOTT, ANDRE L
5113 FOUCH, THOMAS A

S HAMILTON AVE 2005

3313 SP HOLDINGS INC
3401 CS KERN INC
KERN C S INC
3500 DMI DISTRIBUTION INC
DMI TRANSPORTATION INC

S HOYT AVE 2005

1061 DEHAVEN HEATING & AC
MAR SYM DEVELOPMENT CORP

1201 DODD, TERESA R
KISHEL THOMAS W

1205 HOLT, JOHN G

1215 LAW, LORA M

1219 CRAIG, BILLY P

1225 FLATFORD, K

1230 CAINE, NORMAN R

1238 RAMEY, JAMES C

1300 CG GENERAL CONTRACTORS INC
INSULATION SPECIALISTS INC
PDR CENTRAL INDIANA

1305 HUCKS PREFERRED TRANSMISSION

1313 STANLEY, CHARLOTTE D

1325 HALE, E

1400 POWELL, LORENA L

1408 WALKER, LENNIE M

1420 KITCHEN & BATHS BY UNTD HM SUP
UNITED HOME SUPPLY INC

1424 GUNTER, TANNIA

1425 HOLT, RODNEY A

1620 MIERS, PAMELA K

1700 KANOUSE, GENE M

1708 LUCKETT, ARTTACGO

1716 WOOTEN, E C

1720 CONLEY, MARY A

1724 BRASHER, JOHN S

1728 SHERIDAN, GEORGE E

1805 SURBERS INC

1900 MARSH DRUGS LLC
MARSH SUPERMARKETS
MARSH SUPERMARKETS INC

1901 L & R AUTO SERVICE
OIL CHANGE PLUS

1902 HARTLEY, CHARLES W

1920 COINSTAR
MARSH SUPERMARKETS INC

1923 GREATER MUNCIE HABITAT HUMANTY
HABITAT FOR HUMANITY OF MUNCIE

1927 LALONE, DOROTHY F

2000 MORNING STAR CHURCH

2067 COX EXCAVATING

2068 MY PLACE

2104 HARMEYER, TOD A

2105 KILLINEN, WILLIAM G

2118 MITCHELL, LUANDA D

2119 JOES VIDEO

2122 LEWIS, JOHN R

2201 ONEILL, JAMES F

S HOYT AVE

2005

(Cont'd)

2204	FIFTH TEENTH HOYT PACKAGE STR
2205	LANDERS, JOHN E
2209	BACON, NORA L
2220	MERCER, MATTHEW
2225	BELL, SANDRA
	BRIGHT, ALLEN
	BRIGHT, CASIE
	BRIGHT, TERRY L
	CANNADY, SHIRLEY A
	COX, DEANNA
	EVILSIZER, RALPH
	FELLER, MICHELLE
	JETT, MICHELLE L
	LUTTON, JANET S
	MENDENHALL, MARK
	MINTON, CHARLA R
	POLK, DAVID A
	SALYER, B E
	TACKETT, ROBERT W
	TRISSEL, RICHARD A
2300	MCINTOSH, SHIRLEY L
2313	HARNISH, HAROLD W
2412	HILL, PAULINE M
2416	LEE, PATRICIA A
2417	CLARK, EDNA F
2424	BELT, WILLIAM R
2428	PRESSEAU, CHRISTOPHER G
2429	CRISP, BRIAN K
2432	VIRGINIA HEATING AND COOLG CO
2440	BECKLEY, ELDON H
2441	BATES, M L
2500	ABRELL, ROBERT T
2504	COX, ROBERT W
2508	REDWINE, JOSH D
2509	JACKSON, DAVID R
2516	GRAVES, ROBERT A
2525	CORN, JANEL
2535	G & G OIL CO OF INDIANA INC
2601	DUNCAN, MELINDA J
2609	MORRIS, BEVERLY J
2620	BROOKS BODY & PAINT SHOP
2700	AK CLEANING
	H D HOBBS
	UNCLE MONTES SOUL FOOD RESTR
2710	DONAHUE GAS INC
2724	BISEL, LARRY L
2725	IRVING MATERIALS INC
	TOOLEY PETE CORP
2732	MCKINNON, MARY M
2815	C & N RADIATOR & AC

S HOYT AVE

2005

(Cont'd)

2816	DELAWARE BOX & PALLET INC
2819	NORRIS, JOSHUA R
2823	SHOPHER, MELVIN
2824	ALEXANDER, W
2904	HODGES, TIMOTHY S
2908	WATSON-MUSGROVE, E
2909	ARROWHEAD PLASTIC ENGRG INC
2910	SHOPHER, MELVIN
2912	BUCHMAN, BETH L
2914	BROWN, LAURA D
2916	EMRICK, ROBERT A
3004	BALLMAN, PHILIP A
	HARTFORD EQUIPMENT & SALVAGING
3009	RHUM, DANIEL K
3012	MCDONALDS KENNEL
3016	STREET, CHARLES R
3100	MAWHORR, DOUGLAS K
3113	BURNUM, AMY
3121	RICKE, BARBARA R
3205	PENNYCUFF, ROGER A
3211	FURNISS, EDDIE J
3215	BUCHANAN, ROBERT F
3225	RIDGE PETROLEUM CONTRACTORS
3300	ATTLIN CONSTRUCTION INC
	FRANKLIN, BOYD B
3305	TUCK, WILLIAM T
3309	KLEPPER, MARCUS C
3317	SAVAGE, STEVEN D
3321	GRIFFITH SALES & SERVICE INC
3401	FLICK, BEVERLY J
3405	MAXWELL, PHYLLIS J
3415	FITZGERALD, WILEY G
	WALKER, BOB
3416	MAGNA-TECH MANUFACTURING CORP
	TAD INDUSTRIES LLC
	TECHNA-SEAL INC
3500	WORLDWIDE TECHNOLOGIES LLC
3509	GRICE, ROBERT A
3525	DOBBS, MARY L
3550	MOTION INDUSTRIES INC
3609	CATRON, JEFF
3617	BUTLER, DANNY W
3620	SUMMIT TECHNOLOGIES LLC
3629	WELCH, ARTHUR J
3690	CAMTOOL INC
	DEAD ON PAINTBALL LLC
3700	CHEMTECH INC
3701	JOHNSON, CHARLES F
3720	SOVEREIGN TOOL & ENGRG LLC
3725	DUDLEY, CLARENCE L

S HOYT AVE**2005****(Cont'd)**

3805	WYNINGER, RAYMOND D
3904	KENDON CORPORATION
3909	WILLIAMSON GEOFFREY HUGH WILLIAMSON, GEOFF
4009	RAMEY, ERIC
4017	BANDY, ROBERT F
4029	LUZADER, ROBERT E
4201	SKINNER CARL USED CARS SKINNER, CARL E
4300	ALDRIDGE, RON D
4301	HAMMOCK, JAMES W
4308	BALL YARD & GARDEN EQUIPMENT FOLEY, DANIEL R
4312	CONATSER, SHELBY W
4400	HUDDLESTON, JAMES W
4408	OZBREN, VIRGIL L
4412	CLARK, WILLIAM J
4500	LEWIS, NATALIE K
4504	COCHRAN, GILBERT
4512	COLLIER, FORREST O
4608	MIDNIGHT EXPRESS INC
4612	BRONNENBERG, EFFIE
4701	WEDMORE, JIM D
5001	GREEN, STEVEN M
5009	HUFFMAN, MARY A

W 23RD ST 2005

119	TEAL, MITCHELL D
125	CURTIS, DALLAS E
126	RIGEL, LINDA R
201	SNEED, RICKY E
205	HARNISH, HAROLD W
208	COX, EDWIN E
209	WILSON, RONALD K
301	WOLFE, KRISTIN
401	BECKETT BRONZE COMPANY INC
410	MCCLURE, FREDERICK
500	OMNISOURCE CORPORATION
600	GW PIERCE AUTO PARTS INC
723	JUSTICE, RANDY J
901	JOHNSON, DARRIN S
1004	WRIGHT, JEFFREY D
1005	HEDGES, DONALD L
1009	MCDOWELL, BRIAN M
1010	PERDUE, MATTHEW M
1100	HINES, VIRGINIA A
1105	MCDOWELL, WILLIAM L
1209	DULANEY, DON D
1213	WILLIAMS, PATRICK
1300	BARTLETT CORPORATION
1404	THOMAS, PHILLIP J
1600	K K H & H INC

W 26TH ST

2005

1800 INDIANA GAS COMPANY INC
1801 CON-WAY CENTRAL EXPRESS INC
1806 LONG, JAMES E
1901 UNITED PARCEL SERVICE INC OH
1903 MOORE, SCOTT
2020 STOWERS, LILLARD E
2120 ZACHARY, JAMES B
2150 MULLEN, RUBY M
2200 DOUTHITT, LARRY A
2401 D I Y/GROUP INC
2501 N X COMPANY LLC
SCHERRER CONSTRUCTION INC
2701 CURTIS, DONALD V
2707 OCCUPANT UNKNOWN,
2801 OCCUPANT UNKNOWN,
2809 DAWSON, SUSAN A
2813 A&A ASPHALT MAINTENANCE PDTS
2900 GOMMEL, BRIAN A
2909 MCCOLLUM, MAX V
2913 OCCUPANT UNKNOWN,
3001 COLLINS, LILBURN C
3009 CLARK, JOHN
3013 JENKINS, HEIDI
3021 WALKER, KAREN S
3101 CARMIN, TERRY M
3105 SMITH, T
3201 BAXTER, JERRY L
3209 PORTER, ROBERT C
3215 CONATSER ROBBY D
3223 COOK, STEVEN D
3301 BARNARD, ANGELA D
3305 HOGUE, LAURA
3317 KRAMER, SCOTT L
SUPERIOR HOME MAINTENANCE
3401 OCCUPANT UNKNOWN,
3411 ELDER, BETSY A
3421 VANDER, KLAY J
3500 VINSON, WILLIAM F
3501 MORGAN, JESHUA J
3505 BROWN, ANNIE
3513 OCCUPANT UNKNOWN,
3521 WATERS, COREY R
3601 MUSGROVE, SANDY
3609 STEVENS, SONYA R
3617 SHERRON, CHRISTOPHER
3623 BURCIAGA, SIXTA
3627 MILLER, RICK
3629 POWELL, BRIAN D
3701 OCCUPANT UNKNOWN,
3708 VICTORY TEMPLE

W 26TH ST

2005

(Cont'd)

- 3709 REED, FRANKLIN C
- 3801 BODY & SOUL MINISTRIES BELI
OCCUPANT UNKNOWN,
- 3817 LONGFELLOW, JENNIFER R
- 3900 GOUGE, HAROLD D
- 3901 OCCUPANT UNKNOWN,
- 3909 BYRD, FLOYD L
- 4000 DIXON, PAUL W
- 4001 CARTWRIGHT, ROBERT W
- 4013 CRABTREE, SCOTT A
- 4018 MATHENY, TOMMY A
- 4501 OCCUPANT UNKNOWN,

W FUSON RD 2005

108	CONLON, CY
112	COVINGTON PRODUCTS INC
114	NALE, CHARLES D
200	EADS, JEREMY
208	WOLF, BETTY J
300	ARANDA, BENJAMIN C
	BERRIER, KAREN S
	BURKE, MICHELLE A
	CARTER, B
	CHARLTON, RON K
	CONLEY, DEBORAH
	COWN, BILLIE A
	DOWNING, RYAN
	IVERSON, SHAWN
	ROBERTS, WILLIAM C
	WRIGHT, K D
302	REAGAN, MARY
400	CLASPELL, REGINA Y
	COPELAND, DANIEL R
	SEXTON, INA
401	NEAL, GREG
500	GOAD, VIRGIL A
508	SHORES, FRANCIS L
601	BIG BOYS WAREHOUSE
	OLD SIXTY SEVEN ANTIQUE MALL
700	MARKS KATHERINE
880	CARROLLS AUTO SALES
1309	CASSEL, DAVID S
1310	HUFF, ANGIE J
1445	CLARK, THOMAS
2515	WILSON, BRUCE C
3400	GAUER, JAMES M
3500	SOUTHSIDE CHURCH OF NAZARENE
3502	SOUTH SIDE CHRISTIAN ACADEMY
3521	KNOTT, STEPHEN C

W MT PLEASANT BLVD 2005

1800	CUTTING EDGE WIRE INC
2100	CUTTING EDGE WIRE EDM INC
2221	WASTE MANAGEMENT INDIANA LLC
2501	DILLON ENVIRONMENTAL RESOURCES QUEST SPORTS SURFACING LLC
2601	EXIDE TECHNOLOGIES
3301	HENMAN ENGINEERING AND MACHINE

NILES RD

2000

4100 DIAMOND PLASTICS CORPORATION

S COWAN RD 2000

2800	GARRETT AUTO SALES INC
2929	DOSSETT, G E
3500	ABB POWER T & D COMPANY INC HOFFMAN, STANLEY D
3701	MID-WEST METAL PRODUCTS CO
3801	FEDERAL EXPRESS CORPORATION
3921	ABF FREIGHT SYSTEM INC
4301	IVY TECH STATE COLLEGE SAGE CORPORATION
5100	WALLACE, ALEXA C
5150	MATTHEWS, NENA
5911	GARRETT, M
6000	SMITH, DAVE
6121	PAMELA, L P
6510	RHOTON, BRUCE J
6600	CROSS, STEVE
6800	HORVATH, JAMES S
6820	BRISTOW, PARKER L
6821	COOK, LLOYD
7000	MEIER, KEVIN M
7001	KOWALSKI, EMILY L
7301	PETTY, JAMES
7313	SUMNER, WALTER C
7417	WEST, KENNETH E
7515	BURTON, WILBUR
7601	CRAIG, MABLE M
7609	KING, DALE E
7701	BENBOW, KYLE D
7713	MACE, KRIS
7801	NORRIS, SAMUEL J
7913	ZIMMERMAN, MARK G
8001	MERRELL, RUSSELL J
8201	ROMACK, ROBIN J
8501	WATSON, SHEILA R
8515	CASADA, K A
8619	LOWE, GREG
8620	HUFFMAN, GENE A
8809	MONROE TOWNSHIP DELAWARE PARSONS, KEITH M
9501	DEHAVEN, JOSEPH B
9601	CORNERSTONE BRTHRN CHRCH&MNSTR

S DELAWARE DR 2000

3901 AEROFORGE CORPORATION
4401 INSUL-QUIP INC
LUICK QUALITY GAGE & TOOL INC
4501 INDUSTRIAL CNTRE FDERAL CR UN
4601 OSBORNE INDUSTRIES INC
5001 TRUSTEES OF MAYFIELD CHUR

S HAMILTON AVE 2000

3401 KERN C S INC
3500 DMI DISTRIBUTION INC
DMI TRANSPORTATION INC

S HOYT AVE 2000

1061 DEHAVEN HEATING & AC
1201 DODD, TERESA
1215 LAW, LORA
1219 CORDER, TONNIE
1225 FLATFORD, K
1238 RAMEY, JAMES C
1300 CG GENERAL CONTRACTORS INC
GEORGE, CRAIG A
INSULATION SPECIALISTS INC
1305 HUCKS PREFERRED TRANSMISSION
1317 HEATHERLY, WES
1325 HALE, E
WEHRLE, BRIAN
1404 THOMAS, JAMES B
1408 CONLEY, ED W
1420 UNITED HOME SUPPLY INC
1423 HOLT, IVA P
1425 HOLT, RODNEY
1708 SWEARINGEN, LAURA
1720 DUKE, RICKY A
1724 BREEDLOVE, ARNOLD
1728 SHERIDAN, GEORGE
1800 GIBSON RADIATOR SERVICE INC
1809 AMERICAN NATIONAL BANK & TR CO
1900 ROSS A L & SONS INC
1901 OIL CHANGE PLUS
1923 HABITAT FOR HUMANITY OF MUNCIE
1927 HARTLEY, CHARLES
1931 RATCLIFF, M
2000 MORNING STAR CHURCH
2068 MY PLACE
2118 GARRIOTT, PEARL
2201 STEVENS, JUDY
2204 FIFTH TEENTH HOYT PACKAGE STR
2205 LANDERS, JOHN E
2209 BACON, NORA L
2225 BRIGHT, CASIE
COX, DEANNA S
CRISP, ALBERT
EVILSIZER, RALPH
FURNISH, BETTY L
HORN, JO D
JEWELL, M
MAURO, MATTHEW
MINTON, CHARLA
OBANION, WILLIAM
ROUSH, E
STONEBURNER, LINDA
WRIGHT, K
2300 MCINTOSH, SHIRLEY

-

✓

S HOYT AVE

2000

(Cont'd)

2310 COX, PAMELA
2412 VANPELT, JERRY
2413 SMITH, MARTHA J
2416 DAKINS, P
2420 CANNADY, SHIRLEY
2424 RICHARDSON, MYRTLE
2428 PRESSEAU, C G
2429 CRISP, BRIAN K
2440 BECKLEY, ELDON
2500 ABRELL, ROBERT T
2504 COX, R W
2508 MOORE, TERESA J
2509 CRISWELL, AARON
2516 GRAVES, ROBERT
2525 WILLIAMS, IRA
2535 G & G OIL CO OF INDIANA INC
2551 TUCKER, GEORGE
2601 PATTERSON, IRENEE
2609 MORRIS, BEVERLY J
ZIP CORP
2620 BROOKS BODY & PAINT SHOP
2700 WATERFRONT CAFE & PUB
2704 TAYLOR, TINA L
2710 DONAHUE GAS INC
2724 BISEL, LARRY
2725 IRVING MATERIALS INC
TOOLEY PETE CORP
2732 MCKINNON, MARY M
2800 WAECHTER, WILLIAM C
2812 BEACH, N M
2815 C & N RADIATOR AND AC
2816 DELAWARE BOX & PALLET INC
SMART PRODUCTS INDIANA INC
2823 THOMPSON, ESPY C
2824 WAECHTER, JOSEPH
2900 HORN, PRESTON
2904 DAVIS, SEENA
2908 ESTEP, EVELYN
2909 ARROWHEAD PLASTIC ENGRG INC
2910 SHOPHER, MELVIN
2912 EKINGER, C S
2916 EMRICK, ROBERT
3004 BALLMAN, P A
3009 RHUM, DANIEL
3012 MCDONALDS KENNEL
3016 STREET, CHARLES
3109 HUDDLESTON, HARRY E
3112 KERN, RICHARD E
3118 JONES, PATTI J
3205 PENNYCUFF, ROGER A

S HOYT AVE

2000

(Cont'd)

3210 DAY, WAYNE R
3211 FURNISS, EDDIE
3225 RIDGE PETROLEUM CONTRACTORS
3300 ATTLIN CONSTRUCTION CO INC
FRANKLIN, BOYD
3309 WHITMIRE, T
3317 MCCOLLUM, M
3321 GRIFFITH SALES & SERVICE INC
3401 FLICK, BEVERLY J
3409 SMITH, DENNIS
3415 ELDRIDGE, NANCY E
GRAHAM, KYLEIGH
PHILLIPS, C
3416 MAGNA-TECH MANUFACTURING CORP
TECHNA-SEAL INC
3501 CLIFFORD, SHERRY B
3509 GRICE, ROBERT A
3517 COUGILL, LARRY L
3550 MOTION INDUSTRIES INC
3609 HOVER, TRISHA
3617 BUTLER, DANNY W
3620 SUMMIT TECHNOLOGIES LLC
3629 SCHOEFF, TIMOTHY G
3690 CARB-EX INC
3700 CHEMTECH INC
3720 COOK, GARLAN R
SOVEREIGN TOOL & ENGRG LLC
3725 DUDLEY, C
3805 WYNINGER, RAYMOND
3904 KENDON CORPORATION
4009 RAMEY, ERIC
4017 BANDY, WAYNE
4021 HOUSEMAN, PAT
4029 LUZADER, ROBERT E
4105 DEARDORFF, DWIGHT
4201 CARL SKINNER USED CARS
SKINNER, CARL R
4301 SKINNER, WALTER
4308 BALL YARD & GARDEN EQUIPMENT
BALL, C
4312 CONATSER, SHELBY W
4400 SMITH, C
4408 OZBUN, MARTHA
4412 CLARK, WILLIAM J
4500 LEWIS, ERIC
4512 COLLIER, FORREST O
4600 ATKINS, COY
4612 BRONNENBERG, EFFIE
4701 WEDMORE, JIM D
5009 WEEKLEY, ROBERT

S HOYT AVE 2000 (Cont'd)

5105 CROSE, HOBERT

W 23RD ST 2000

119	FORD, MATTHEW
125	AULT, ADA L
126	RIGEL, LINDA
205	WEST, BILL
301	WOOLUMS, JOHN C
302	TNT TANNING & VIDEO
401	BECKETT BRONZE COMPANY INC
500	DOBROW INDUSTRIES INC
600	PIERCE G W AUTO PARTS INC
723	JUSTICE, R
804	CARTER, JANETTA K
900	HITTON, NORMAN O
901	JOHNSON, DARRIN
1004	WRIGHT, JEFFREY D
1005	HEDGES, DONALD
1007	GIBSON, WILLIAM
1009	MCDOWELL, BRIAN
1010	BULGER, BRADLEY
1100	HINDS, J S
1105	MCDOWELL, WILLIAM L
1213	WILLIAMS, PATRICK
1300	BARTLETT CORPORATION OVERHEAD DOOR CORPORATION
1600	K K H & H INC

W 26TH ST

2000

1800 INDIANA GAS COMPANY INC
1801 CON-WAY CENTRAL EXPRESS INC
1901 UNITED PARCEL SERVICE INC OH
2401 D I Y/GROUP INC
2501 RAHN MECHANICAL INC
SCHERRER CONSTRUCTION INC
2701 CURTIS, ELSIE
2801 MOORE, JEWEL L
2809 HAISLEY, SUSAN A
2900 GOMMEL, JACKIE
2909 MCCOLLUM, MAX V
3001 COLLINS, LILBURN C
3009 HARROLD, C M
3013 GLANCY, HEIDI
3021 WALKER, KAREN
3101 CARMIN, TERRY M
3105 SMITH, T
3115 HERMAN, GARY L
3201 BAXTER, GEORGE
3209 PORTER, ROBERT C
3223 COOK, STEVEN
3301 WALDO, CHARLES B
3305 REHSE, ROBERT B
3317 BUTLER, DAVID C
3401 MCALISTER, DAVID J
3411 ELDER, JOSHUA
3500 SOWLE, CHET
3501 WILLIAMS, MERRILL B
3617 MANN, PHIL
3623 WARNER, CHAD O
3627 MATHEWS, RICK J
3629 ALLEN, CHRISTY
3708 VICTORY TEMPLE
3709 REED, F C
3809 PETTIGREW, CHERYL L
3817 WAECHTER, MIKE C
3900 GOUGE, W G
3901 ATKINSON, STEPHEN
4017 HENSLEY, J L
4018 MATHENY, TOMMY
4441 FISH, S
4501 SPANGLER, C E

W FUSON RD 2000

108	BRICKER, SHELLEY
112	COVINGTON PRODUCTS INC COVINGTON, PAUL
115	NEAL, GREG L
200	CAMPISI, MARTHA G
204	TINCH, MARK A
300	ARANDA, B BERRIER, K S BURKE, M A COWN, BILLIE A RAY, JOHN STEPHENS, WENDELL L TURNER, T J
302	RUTHERFORD, ANNA R SMITH, JAMES W
400	HARLESS, BRENDA
410	COBY, BILL
500	GOAD, VIRGIL A
504	PAUL, D M
506	SMITH, M E
508	BAKER, G H
700	MAPLES MOTEL
1209	CASSEL, DAVID W
1309	CASSEL, DAVID
1310	HUFF, ANGIE
2515	ADAMS, JUDITH G
3201	BUFFIN, ROBERT L
3300	PORMEN, MILDRED L
3401	CIEMPOLA, DAVID M
3500	SOUTHSIDE CHURCH OF NAZARENE
3520	THARP, ROBERT J
3521	KNOTT, STEPHEN C

W MT PLEASANT BLVD 2000

2221 WASTE MANAGEMENT INDIANA LLC
2501 CR3 OF INDIANA LLC
QUEST SALES AND MARKETING
2601 EXIDE CORPORATION
3301 HENMAN ENGINEERING & MACHINE

S COWAN RD 1995

2800 GARRETT AUTO SALES INC
3500 ABB POWER T & D COMPANY INC
ASEA BROWN BOVERI INC
3721 ABF FREIGHT SYSTEM INC
3801 FEDERAL EXPRESS CORPORATION
4301 INDIANA VCTNAL TCHNCAL COLLEGE
5050 MATTHEWS, DAVID C
5100 WALLACE, ALEXA C
5150 MATTHEWS, DAVID C
6000 ALLEN, LYNNE A
6510 RHOTON, BRUCE J
6600 CROSS, STEVE
6800 CUNNINGTON, JAMES W
6820 BRISTOW, PARKER L
6821 COOK, LLOYD
7000 WILEY, THOMAS E
7100 MARE, K
7301 PETTY, JAMES
7417 WEST, KENNETH E
7515 BURTON, WILBUR
7601 OCCUPANT UNKNOWNN
7609 KING, DALE E
7701 BENBOW, KYLE D
7713 DANIELS, WALTER H
7801 NORRIS, SAMUEL J
7901 OCCUPANT UNKNOWNN
7909 GREEN, BEULAH
7913 ZIMMERMAN, MARK G
8001 MERRELL, RUSSELL J
8109 FOLKNER, SHERRI
8201 CROSS, GAROLD
8330 HUFFMAN, DAVID
8501 WATSON, S R
8515 CASADA, K A
8601 GRUBBS, WM G
8619 OCCUPANT UNKNOWNN
8809 RATLIFF, BRYAN S
9501 CURRISE AND CARLSON INC
DEHAVEN, JOSEPH B

S DELAWARE DR 1995

4401	LUICK QUALITY GAGE & TOOL INC
4500	GENERAL MOTORS CORPORATION
4501	INDUSTRIAL CNTRE FEDERAL CR UN
4601	OSBORNE INDUSTRIES INC
5001	STAKER, RAMOND W

S HAMILTON AVE 1995

3401 KERN C S INC

S HOYT AVE 1995

1053 THOMAS ROOFING COMPANY INC
1201 COATES, DONALD SR
1205 BEESON, SHOHN
1208 OCCUPANT UNKNOWNN
1215 MILLER, HARRY H
1219 CORDER, TONNIE
1221 OCCUPANT UNKNOWNN
1225 FLATFORD, K
1230 HARTLEY, COREY A
1234 OCCUPANT UNKNOWNN
1238 RAMEY, JAMES
1300 BOLD VENTURE INC
J & J SUPPLY INC
1301 OCCUPANT UNKNOWNN
1305 HUCKS PREFERRED TRANSMISSION
1309 LOFTIS SEAT COVERS
1313 PUCKETT, KEVIN
1317 HEATHERLY, W F
1325 HALE, E
1400 OCCUPANT UNKNOWNN
1401 OCCUPANT UNKNOWNN
1404 THOMAS, JAMES B
1408 CONLEY, ED W
1420 UNITED HOME SUPPLY INC
1423 HOLT, IVA P
1424 CRAYCRAFT, SAMUEL
1425 OCCUPANT UNKNOWNN
1601 MARSYM DEVELOPMENT CORP IND
1700 OCCUPANT UNKNOWNN
1701 QUALITY SHINE
STRONG, EDDIE L
1708 WEAVER, TERRY
1712 THOMAS, TRACY
1716 PULLINS, DIMPLE
1720 OCCUPANT UNKNOWNN
1724 BOUSMAN, RICK
1728 SHERIDAN, GEORGE JR
1800 GIBSON RADIATOR SERVICE INC
1809 AMERICAN NATIONAL BNK & TR CO
1900 ROSS A L & SONS INC
1901 MR FAST OIL PROS
1923 OCCUPANT UNKNOWNN
1927 ODIORNE, JODY
WRIGHT, S
1931 WORKMAN, DONALD P
2104 OCCUPANT UNKNOWNN
2105 MILLER, RAYMOND
2109 STEPHENS, CHARLES
2112 MITCHELL, ESTES J
2118 GARRIOTT, PEARL

S HOYT AVE

1995

(Cont'd)

Target Street	Cross Street	Source
-	✓	
2119	JOES VIDEO	
2122	THOMPSON, GEORGE	
2201	DIAL, HARLEY	
2204	FIFTH TEENTH HOYT PACKAGE STR KING, MICHAEL	
2205	LANDERS, JOHN E JR	
2209	HENDSEL, DEBORAH	
2220	BREES, KAREN	
2225	CRISP, ALBERT DENNEY, LORIE LACY, M LANDERS, M TACKETT, ROBERT TRISSEL, RICHARD A	
2300	MCINTOSH, SHIRLEY	
2310	SMITH, MARTHA J	
2401	OCCUPANT UNKNOWNN	
2410	SHOPHER, MELVIN	
2412	OCCUPANT UNKNOWNN	
2413	LOUNSBURY, DELORES	
2416	VALANDINGHAM, BRANDI	
2417	CLARK, THOMAS D	
2420	CANNADY, SHIRLEY	
2421	WALLS, DANIEL D	
2424	BELT, WILLIAM R	
2428	OCCUPANT UNKNOWNN	
2429	CRISP, BRIAN K	
2440	BECKLEY, ELDON	
2500	ABRELL, ROBERT T	
2504	MACDONALD, MAE	
2508	MOORE, T	
2509	HORR, CHARLES	
2515	PHILLIPS, OAKLEY	
2516	GRAVES, ROBERT	
2525	WILLIAMS, IRA	
2529	OCCUPANT UNKNOWNN	
2535	G & G OIL CO OF INDIANA INC	
2551	TUCKER, GEORGE	
2601	FLOWERS, D A	
2609	MORRIS, BEVERLY J ZIP CORP	
2700	OCCUPANT UNKNOWNN	
2704	OCCUPANT UNKNOWNN	
2710	DONAHUE GAS INC	
2724	OCCUPANT UNKNOWNN	
2725	PETE TOOLEY CORP	
2732	MCKINNON, MARY M	
2800	WAECHTER, WILLIAM C	
2812	OCCUPANT UNKNOWNN	
2816	DELAWARE BOX & PALLET INC	

S HOYT AVE

1995

(Cont'd)

2816 SMART PRODUCTS INDIANA INC
WAECHTER, RONALD L
2820 OCCUPANT UNKNOWNN
2822 HAUN, ELSBETH
2824 WAECHTER, JOSEPH
2900 HORN, PRESTON
2904 GRAY, HEATHER
2908 ESTEP, EVELYN
2909 ARROWHEAD PLASTIC ENGRG INC
2910 OCCUPANT UNKNOWNN
2912 TUCKER, ROBERT H
2914 RICHARDSON, BARBARA
2916 OCCUPANT UNKNOWNN
3004 BALLMAN, P
3008 MCMICHAEL, ERNEST
3009 RHUM, DANIEL
3012 MCDONALDS KENNEL
OCCUPANT UNKNOWNN
3016 STREET, CHARLES
3100 COLEMAN, ROBERT F
3109 HUDDLESTON, HARRY E
3112 KERN, RICHARD E
3113 TORMEY, CHERYL B
3118 FORD, JUDY
3121 KIRBY, TRACY
KIRLAY, JOY
3205 PENNYCUFF, ROGER A
3210 WRIGHT, M H
3211 TAYLOR, ABB
3215 BUCHANAN, ROBERT
3300 ATTLIN CONSTRUCTION CO INC
FRANKLIN, BOYD
3305 TUCK, WILLIAM T JR
3309 OCCUPANT UNKNOWNN
3317 SAVAGE, STEVEN W
3321 GRIFFITH SALES & SERVICE INC
3401 FLICK, WARREN R
3409 SMITH, DENNIS
3414 SHOCKEY, TERRY
3415 HOUSER, RICHARD
3416 MAGNA-TECH MANUFACTURING CORP
TECHNA-SEAL INC
3500 FRANKLIN POWDER COATING & MFG
3501 COX, GREGORY J
3509 NORRIS, ROBERT
3517 COUGILL, OLIVE
3525 DOBBS, STANLEY E
3550 MOTION INDUSTRIES INC
3601 OCCUPANT UNKNOWNN
3609 GAMBREL, JACK

S HOYT AVE**1995****(Cont'd)**

3617	BUTLER, DANNY SPEED CUT MOWING & LAWN
3625	ADAMS, ROGER D
3690	HASKETT KEN CONSULTING HASKETT, C K
3701	RIDGE PETROLEUM CONTRACTORS RIDGE, ROBERT E
3725	DUDLEY, C
3805	WYNINGER, RAYMOND
3904	KENDON CORPORATION
3929	THOMPSON, DELBERT SR
4001	OCCUPANT UNKNOWNN
4013	YORK, KAE
4017	OCCUPANT UNKNOWNN
4021	HOUSER, PAT
4025	SMITH, ALLEN R
4029	LUZADER, ROBERT E
4105	WARD, KEVIN S
4116	ROSENBAUM, GARY
4201	CARL SKINNER USED CARS SKINNER, CARL R
4300	COX, WILARD P
4301	SKINNER, WALTER
4308	BALL YARD & GARDEN EQUIPMENT OCCUPANT UNKNOWNN
4312	OCCUPANT UNKNOWNN
4400	SMITH, C
4408	OZBUN MARTHA BEAUTY SALON
4500	LEWIS, WILLARD
4512	COLLIER, FORREST O
4600	ATKINS, COY
4604	TARPLEY, SANDRA
4608	OCCUPANT UNKNOWNN
4612	BRONNENBERG, EFFIE
4701	COFFMAN, MERRILL
5009	HUFFMAN, CHARLES R
5105	CROSE, HOBERT

W 23RD ST**1995**

119	GARCIA, TINA
125	AULT, MARTIN J
126	RIGEL, LINDA
201	OCCUPANT UNKNOWNN
205	WEST, BILL
208	NICHOLS, JOSH L
209	SMITH, ANGELA
301	WOOTEN, C
302	ANDERSON, MICHAEL L
401	BECKETT BRONZE COMPANY INC
410	OCCUPANT UNKNOWNN
500	DOBROW SERVICES INC
600	PIERCE G W AUTO PARTS INC
702	PRESTON, R D
723	JUSTICE, R
901	JOHNSON, DARRIN
1004	ERTLE, M K
1005	FREY, CAROL A
1006	OCCUPANT UNKNOWNN
1009	WRIGHT, J B
1010	NEAL, K
1011	OCCUPANT UNKNOWNN
1100	RHUM, LONNIE
1105	MCDOWELL, WILLIAM L
1121	OCCUPANT UNKNOWNN
1201	OCCUPANT UNKNOWNN
1203	OCCUPANT UNKNOWNN
1209	DULANEY, DON
1213	WILLIAMS, PATRICK
1404	THOMAS, PHILLIP
1600	K K H & H INC

W 26TH ST

1995

1800 INDIANA GAS COMPANY INC
2200 REAGAN, J C
2304 GIBBS, WILLIAM
2501 MEYERS MECHANICAL CORPORATION
2701 CURTIS, ELSIE
2707 CURTIS, RUTH A
2800 BARTLE, ROBERT W
2900 GOMMEL, JACKIE
2909 LORANCE, CARL B
3001 COLLINS, LILBURN C
3009 HARROLD, C M
3013 WILLIAMS, WALTER D
3021 WALKER, JERRY
3101 CARMIN, TERRY M
3105 SMITH, T
3117 HAINES, PAUL E
3201 BAXTER, GEORGE
3209 PORTER, ROBERT C
3223 COOK, STEVEN
3301 WALDO, CHARLES B
3305 REHSE, ROBERT B
3317 BUTLER, DAVID C
3401 GATES, CHARLES R
3411 WILSON, DAVID
3421 JOHNSON, EMMA J
3500 NEAL, JAMES A JR
3501 WILLIAMS, MERRILL B
3601 MUSGROVE, C
3617 MATHENY, CATHY L
3623 SISLER, KENNETH
3627 OCCUPANT UNKNOWNN
3709 REED, F C
3801 ANTRIM, G R
3809 OCCUPANT UNKNOWNN
3817 WAECHTER, MIKE C
3900 CHAMBERS, SHEILA
3901 ATKINSON, STEPHEN
3909 OCCUPANT UNKNOWNN
4000 POOLE, SARA O
4001 CARTWRIGHT, ROBERT W
4013 JONES, DAVID
4017 COSTA LEASING INC
4018 MATHENY, TOMMY
4501 SPANGLER, C E

W FUSON RD 1995

108	BRICKER, RUSSELL
112	COVINGTON PRODUCTS INC COVINGTON, J E
200	ELLENBURG, M
204	ORRICK, DENTON
208	HUGHES, RODGER
300	BERRIER, KAREN S BURKE, M A COWAN, CHARLES RAY, JOHN ROGERS, ROBERT STEPHENS, WENDELL L
302	RUTHERFORD, EARL R
400	COPELAND, DANIEL R
401	OCCUPANT UNKNOWNN
410	COBY, M W
500	GOAD, VIRGIL A
504	PAUL, D M
506	SMITH, M E
508	BAKER, G H
601	ROADWAY EXPRESS INC WOLOHAN LUMBER CO
700	MAPLES MOTEL SHAFFER, ROBERT R
880	HILL, RAYMOND J MARY LOUS FURNITURE & SLEEP SP
881	CASSEL, DAVID
1309	NOTTINGHAM, HAROLD L
1401	OCCUPANT UNKNOWNN
3201	OCCUPANT UNKNOWNN
3300	WOOTEN, CAROL
3401	RAINWATERS, JOHN W
3500	SOUTHSIDE CHURCH OF NAZARENE
3520	THARP, ROBERT
3521	BOTKIN, WILLIAM S

W MT PLEASANT BLVD 1995

2221 WASTE MANAGEMENT OF INDIANA
2501 DILLON ENVMTL RESOURCES LLC
2601 EXIDE CORPORATION
3301 HENMAN ENGINEERING AND MACHINE

S COWAN RD 1992

2929	DOSSETT, G E
2933	HORVATH, J S
3030	MCCREERY, GARY
3500	ABB POWER T & D COMPANY INC ASEA BROWN BOVERI INC
3721	ABF FREIGHT SYSTEM INC
3801	FEDERAL EXPRESS CORPORATION
4301	INDIANA VCTNAL TCHNCAL COLLEGE
5100	WALLACE, A C
6000	ALLEN, L A
6510	RHOTON, BRUCE J
6600	CROSS, STEVE
6800	CUNNINGTON, JAMES W
6820	BRISTOW, PARKER L
6821	COOK, LLOYD
7000	TRAUB, RONALD M
7515	BURTON, WILBUR
7601	CRAIG, ALBERT L
7609	KING, DALE E
7701	BENBOW, KYLE D
7713	DANIELS, WALTER H
7801	NORRIS, SAMUEL J
7901	DUNN, BRUCE A
7909	GREEN, BEULAH
7913	ZIMMERMAN, MARK G
8001	MERRELL, RUSSELL J
8109	FOLKNER, S
8201	STANLEY, TIM M
8330	HUFFMAN, DAVID
8501	WATSON, S R
8515	MARTIN, DARREL W
8620	HUFFMAN, GENE A
8717	KNIGHT, RONALD D
8809	MCCLELLAN, M E
9501	CURRISE AND CARLSON INC DEHAVEN, JOPSEPH B
9619	LOWE, GREG

S DELAWARE DR 1992

4401	LUICK QUALITY GAGE & TOOL INC
4500	GENERAL MOTORS CORPORATION
4501	INDUSTRIAL CNTRE FEDERAL CR UN
4601	OSBORNE INDUSTRIES INC
5001	STAKER, RAYMOND W

S HAMILTON AVE 1992

3401 KIRKLIN OWREN & SONS INC

S HOYT AVE 1992

635 SPROESSIG, MARY C
900 MC CARTY ON THE POINT INC
919 ATTIS
1061 AUTOMOTIVE DETAILERS
1219 CORDER, TONNIE
1230 HARTLEY, C A
1234 MILLER, JIM
1300 BOLD VENTURE INC
J & J SUPPLY INC
1305 HUCKS PREFERRED TRANSMISSION
1309 LOFTIS SEAT COVERS
1317 HEATHERLY, W F
1321 LACEY, L
1325 HALE, E
1404 THOMAS, JAMES B
1408 CONLEY, ED W
1420 UNITED HOME SUPPLY INC
1423 HOLT, IVA P
1424 CRAYCRAFT, SAMUEL
1425 STRONG, KEVIN
1700 SWEETEN, DENNIS R
1701 STRONG, EDDIE L
1724 BOUSMAN, RICK
1728 SHERIDAN, GEORGE JR
1800 GIBSON RADIATOR SERVICE INC
1900 ROSS A L & SONS INC
ROSS PHARMACY
1923 COLLINS, DAN
1931 GILLENLINE, JEFF
2009 HOYT AVE TAPE & RECORD CENTER
2067 AMERICAN NATIONAL BNK & TR CO
2104 SMOKEWOOD, WILLIAM
2105 MILLER, RAYMOND
2109 STEPHENS, CHARLES
2118 GARRIOTT, PEARL
2119 JOES VIDEO
2122 CHAMBERS, J
2204 FIFTH TEENTH HOYT PACKAGE STR
2205 LANDERS, JOHN E JR
2220 WILLIAMS, LANZELL
2224 MCDANIEL, B C
2300 MCINTOSH, SHIRLEY
2310 CLARK, HERMAN V
2416 LEE, P
2421 WALLS, DANIEL D
2424 BELT, WILLIAM R
2429 CRISP, BRIAN K
2440 BECKLEY, ELDON
2500 ABRELL, ROBERT T
2504 MACDONALD, MAE

S HOYT AVE

1992

(Cont'd)

2505 PLAYHOUSE
 2508 MOORE, T
 2509 HERR, CHARLES
 2516 GRAVES, ROBERT
 2525 WILLIAMS, IRA
 2529 JACKSON, LILLIAN
 2535 G & G OIL CO OF INDIANA INC
 2551 TUCKER, GEORGE
 2601 FLOWERS, D A
 2609 MORRIS, BEVERLY J
 ZIP CORP
 2710 DONAHUE GAS INC
 2724 BISEL, LARRY
 2725 PARK SAND & GRAVEL INC
 2732 MCKINNON, MARY M
 2800 WAECHTER, WILLIAM C
 2815 KETSHAMS SMALL ENG SLS & SVC
 2816 DELAWARE BOX & PALLET INC
 2823 THOMPSON, ESPY C
 2900 HORN, PRESTON
 2904 WOLF, G
 2908 ESTEP, EVELYN
 2909 ARROWHEAD PLASTIC ENGRG INC
 2915 TUCKER, ROBERT H
 2916 EMRICK, C A
 3004 BALLMAN, FRED A
 3009 RHUM, KIT
 3016 STREET, CHARLES
 3100 COLEMAN, ROBERT F
 3109 HUDDLESON, HARRY E
 3112 KERN, RICHARD E
 3113 FINCHUM, JAIME
 FRIAR, STEVEN
 3121 SMITH, L
 WILLIAMSON, L
 3205 PENNYCUFF, ROGER A
 3210 WRIGHT, M H
 3211 TAYLOR, ABB
 3215 BUCHANAN, ROBERT
 3300 ATTLIN CONSTRUCTION CO INC
 DES MA INC
 FRANKLIN, BOYD
 U S UNDERGROUND CONSTRUCTION
 3305 TUCK, WILLIAM T JR
 3317 SAVAGE, STEVEN W
 3321 GRIFFITH SALES & SERVICE INC
 3401 FLICK, WARREN R
 3405 MERICKEL, TODD
 3409 SMITH, DENNIS
 3415 HALL, HAROLD M

S HOYT AVE**1992****(Cont'd)**

3501 COX, GREGORY J
3509 EVANS, LOREN A
3525 DOBBS, STANLEY E
3601 BEARD, C D
3617 SPEED CUT MOWING & LAWN
3625 ADAMS, ROGER D
3701 RIDGE, ROBERT E
3725 KRATZER, LOU
3904 KENDON CORPORATION
3929 THOMPSON, DELBERT SR
4001 HILL, BOBBY L
4017 BANDY, WAYNE
4025 SMITH, ALLEN R
4029 LUZADER, ROBERT E
4116 ROSENBAUM, GARY
4201 SKINNER, CARL R
4300 COX, WILLARD P
4301 SKINNER, WALTER
4312 CONATSER, SHELBY W
4408 OZBUN MARTHA BEAUTY SALON
4412 CLARK, WILLIAM J
4500 LEWIS, WILLARD
4512 COLLIER, FORREST O
4600 ATKINS, COY
4608 BRONNENBERG, CLAUDE
4701 COFFMAN, MERRILL
5009 HUFFMAN, CHARLES R
WEEKLEY, ROBERT
5105 CROSE, HOBERT
22251 SMITH, MELISSA
WATSON, JEFF
22252 ACRES, C
22256 GAINES, JEFFREY
22259 HUGHES, VINCENT
31212 EVANS, JULAYNE
222510 TACKETT, ROBERT

W 23RD ST 1992

125 AULT, MARTIN J
126 RIGEL, LINDA
209 HERNDON, JEFFREY
301 WOOTEN, C
401 BECKETT BRONZE COMPANY INC
410 KNAPP, ROBERT
412 FUTRELL
500 DOBROW SERVICES INC
600 PIERCE G W AUTO PARTS INC
701 MUNCIE PAPER PROCESS INC
1004 SURGENER, NORMA
1005 MCDONALD, RAY C
1009 WRIGHT, J B
1010 FISHER, RICK
1105 MCDOWELL, WILLIAM L
1209 DULANEY, DON
1213 WILLIAMS, PATRICK
1600 K K H & H INC

W 26TH ST**1992**

1800 INDIANA GAS COMPANY INC
2200 REAGAN, J C
2501 TROUTS INC
2701 CURTIS, ELSIE
2707 CURTIS, RUTH A
2900 GOMMEL, JACKIE
2909 LORANCE, CARL B
3001 COLLINS, LILBURN C
3009 HARROLD, C M
3013 WILLIAMS, WALTER D
3021 CONLEY, KAREN
3101 CARMIN, TERRY M
3105 SMITH, T
3117 HAINES, PAUL E
3201 BAXTER, GEORGE
3209 PORTER, ROBERT C
3223 COOK, STEVEN
3301 WALDO, CHARLES B
3401 GATES, CHARLES R
3421 JOHNSON, EMMA J
3500 NEAL, JAMES A JR
3501 WILLIAMS, MERRILL B
3601 MUSGROVE, S
3617 MATHENY, TOMMY
3623 CLINE, DAVID
LETO, MARK C
3709 REED, F C
3809 GRAVES, THOMAS R
3817 WAECHTER, MIKE C
3901 ATKINSON, STEPHEN
3909 ROSS GREENHOUSE
ROSS, CARL E
4001 CARTWRIGHT, ROBERT W
4013 CONWELL, GEORGIA
4017 COSTA LEASING INC
4501 SPANGLER, C E

W FUSON RD 1992

108 GUTHRIE, ROBERT
112 COVINGTON PRODUCTS INC
COVINGTON, HELEN R
200 ELLENBURG, M
201 ALL STATE MANTANANCE
208 FARMER, J
302 SIEFERT, A J
401 NEELEY, L
410 COBY, M W
500 GOAD, VIRGIL A
504 PAUL, D M
506 SMITH, M E
508 BAKER, G H
601 ROADWAY EXPRESS INC
WOLOHAN LUMBER CO
604 ORRICK, DENTON
881 CASSEL, DAVID
3300 WOOTEN, CAROL
3521 BOTKIN, WILLIAM S

W MT PLEASANT BLVD 1992

2100	MARKONE INDUSTRIES INC
2221	WASTE MANAGEMENT INC
2501	MAGNA-TECH MANUFACTURING CORP
2601	EXIDE CORPORATION
3301	HENMAN ENGINEERING AND MACHINE

S HOYT AVE 1986

Mc Donald Janet C Mrs © 284-4070
 1312 Street Chas R © 284-7500

75

HOYT AV S —FROM 26TH ST SOUTH

ZIP CODE 47302

3300 Atlin Construction Inc 289-0671

3305★Juck Wm T Jr © 288-5579

3309★Mc Kinney Dollie © 282-6858

3317★Savage Steven W © 284-6270

3321 Griffith Sales & Serv Inc 282-1882

W 27TH ST BEGINS

3401★Flick Warren R © 288-1659

3405★Patterson Robt W © 288-9373

3409★Smith Dennis E ©

3415★Hall Harold © 282-2061

W 28TH ST BEGINS

3501 Vacant

3509★Evans Loren

3517★Cougill Olive Mrs ©

3525★Dobbs Stanley © 284-7336

3601★Beard Varnell C © 282-8009

21

S HOYT AVE 1986

148

S HOYT AV—Contd	612 S
3609★Gambrell Jack © 284-6093	614 S
3617★Butler Danny W © 282-5319	706 M
3625★Schnitker Francis E ©	709 A
TILLOTSON RD ENDS	1
3701★Ridge Robt © 286-2101	3
3725★Kratzer Lula Mrs 286-0932	4
3805★Cole Barry D 747-5071	5
MT PLEASANT RD ENDS	7
ARMITAGE RD BEGINS	8
3904 Kendon Corporation tire-mold builders	713 E
282-1515	717 S
3909 Vacant	719 S
3929★Thompson Delbert © 284-4236	720 V
4001★Hill Bobby	721★S
4009★Cox Lisa ©	801 E
40132★Johnson Rosie M © 288-2286	805 V
4017★Bandy R Wayne © 282-1117	809 S
4025★Smith Allen	WH
4029★Luzader Robt E © 289-1966	---
W WHITE RD BEGINS	---
4105★Ward Edith J	IMPE
4300★Cox Willard R 288-7476	MA
4308★Brumfield Clarence 282-2508	---
	ZIF
	51 2900
HUTCHINSON AV S —FROM 2300 W	2902

300 N. Madison St.
Service
817
bs

W 26TH ST (AKA HINES RD) 1986

2700 Goodspeed Glenn F © 282-0129
 2704 Pierce Todd ©
 2705 Hiatt Edgar F © 284-0262
 2708 Morgan Ruby L Mrs © 282-9053

75

26TH ST W —FROM 1607 HOYT AV
 EAST

ZIP CODE 47302

2701★Curtis Thos A © 289-1623
 2707★Curtis Jas A 286-6075
 2800★Bartle Betty R Mrs © 284-3044
 2801★Moore Chas D ©
 2809★Crouse Larry 747-9030
 2900★Gommel Jack D © 288-6944
 2909★Torance Carl B © 284-7057
 2913★Stevens Sherman Jr ©
 3001★Collins Lilburn C © 288-5153
 3009★Harold C Merritt © 288-2566
 3013★Williams Walter ©

TOBACCO & CIGET SHOP

W 26TH ST (AKA HINES RD)

1986

3

W 26TH ST—Contd

3021★Conley Karen S 289-9265

LOCHBERRY ST BEGINS

3101★Capmin Terry M © 284-2995

3105★Smith Terry 288-0451

3117★Hanes Paul E © 289-9807

3201★Baxter Geo J © 288-6272

3205 Vacant

3209★Porter C Robt © 282-9938

3223★Cook Steven D © 288-3129

TILLOTSON INTERSECTS

3301★Waldo Chas W © 284-2484

3305★Mc Cracken Carl Mrs 282-3749

3317★Godman Neil © 286-3012

3401★Gates Chas R © 289-0076

3421★Johnson Emma Mrs © 282-0011

WILLOUGHBY BEGINS

3500★Neal Jas A Jr 282-9935

3501★Williams Merrill B 288-1501

3513★Hahn Arth D © 286-1750

3601★Musgrove Sandra K © 282-9172

3609★Mc Donald Maxine Mrs

3617★Harnish Geo O © 288-7586

3623★Combs Eunice A Mrs 289-4584

3701★Earehart Mike 289-7205

3709★Reed Franklin C © 282-9000

3801★Charlton Forrest M © 288-5216

3809★Graves Thos R © 282-8084

3817★West Wilbur R © 282-6116

POST RD BEGINS

3901★Atkinson Steph P © 288-6005

3909★Ross Carl E ©

4001★Cartwright Marilyn Mrs © 286-8041

4013★Conwell Georgia

4017 Costa Leasing Inc trk leasing co
289-4633

24

27TH ST E —FROM 3325 S WALNUT ST

South Muncie Industrial Center

South Muncie Industrial Center

Muncie, IN 47302

Inquiry Number: 6001249.3

March 09, 2020

Certified Sanborn® Map Report



6 Armstrong Road, 4th floor
Shelton, CT 06484
Toll Free: 800.352.0050
www.edrnet.com

Certified Sanborn® Map Report

03/09/20

Site Name:

South Muncie Industrial Center
South Muncie Industrial Center
Muncie, IN 47302
EDR Inquiry # 6001249.3

Client Name:

Mundell & Associates, Inc
110 South Downey Ave.
Indianapolis, IN 46219
Contact: Luke Johnstone



The Sanborn Library has been searched by EDR and maps covering the target property location as provided by Mundell & Associates, Inc were identified for the years listed below. The Sanborn Library is the largest, most complete collection of fire insurance maps. The collection includes maps from Sanborn, Bromley, Perris & Browne, Hopkins, Barlow, and others. Only Environmental Data Resources Inc. (EDR) is authorized to grant rights for commercial reproduction of maps by the Sanborn Library LLC, the copyright holder for the collection. Results can be authenticated by visiting www.edrnet.com/sanborn.

The Sanborn Library is continually enhanced with newly identified map archives. This report accesses all maps in the collection as of the day this report was generated.

Certified Sanborn Results:

Certification # DD77-46A6-8604
PO # M20005
Project South Muncie Industrial Center



Sanborn® Library search results

Certification #: DD77-46A6-8604

UNMAPPED PROPERTY

This report certifies that the complete holdings of the Sanborn Library, LLC collection have been searched based on client supplied target property information, and fire insurance maps covering the target property were not found.

The Sanborn Library includes more than 1.2 million fire insurance maps from Sanborn, Bromley, Perris & Browne, Hopkins, Barlow and others which track historical property usage in approximately 12,000 American cities and towns. Collections searched:

- Library of Congress
- University Publications of America
- EDR Private Collection

The Sanborn Library LLC Since 1866™

Limited Permission To Make Copies

Mundell & Associates, Inc (the client) is permitted to make up to FIVE photocopies of this Sanborn Map transmittal and each fire insurance map accompanying this report solely for the limited use of its customer. No one other than the client is authorized to make copies. Upon request made directly to an EDR Account Executive, the client may be permitted to make a limited number of additional photocopies. This permission is conditioned upon compliance by the client, its customer and their agents with EDR's copyright policy; a copy of which is available upon request.

Disclaimer - Copyright and Trademark Notice

This Report contains certain information obtained from a variety of public and other sources reasonably available to Environmental Data Resources, Inc. It cannot be concluded from this Report that coverage information for the target and surrounding properties does not exist from other sources. NO WARRANTY EXPRESSED OR IMPLIED, IS MADE WHATSOEVER IN CONNECTION WITH THIS REPORT. ENVIRONMENTAL DATA RESOURCES, INC. SPECIFICALLY DISCLAIMS THE MAKING OF ANY SUCH WARRANTIES, INCLUDING WITHOUT LIMITATION, MERCHANTABILITY OR FITNESS FOR A PARTICULAR USE OR PURPOSE. ALL RISK IS ASSUMED BY THE USER. IN NO EVENT SHALL ENVIRONMENTAL DATA RESOURCES, INC. BE LIABLE TO ANYONE, WHETHER ARISING OUT OF ERRORS OR OMISSIONS, NEGLIGENCE, ACCIDENT OR ANY OTHER CAUSE, FOR ANY LOSS OF DAMAGE, INCLUDING, WITHOUT LIMITATION, SPECIAL, INCIDENTAL, CONSEQUENTIAL, OR EXEMPLARY DAMAGES. ANY LIABILITY ON THE PART OF ENVIRONMENTAL DATA RESOURCES, INC. IS STRICTLY LIMITED TO A REFUND OF THE AMOUNT PAID FOR THIS REPORT. Purchaser accepts this Report "AS IS". Any analyses, estimates, ratings, environmental risk levels or risk codes provided in this Report are provided for illustrative purposes only, and are not intended to provide, nor should they be interpreted as providing any facts regarding, or prediction or forecast of, any environmental risk for any property. Only a Phase I Environmental Site Assessment performed by an environmental professional can provide information regarding the environmental risk for any property. Additionally, the information provided in this Report is not to be construed as legal advice. Copyright 2020 by Environmental Data Resources, Inc. All rights reserved. Reproduction in any media or format, in whole or in part, of any report or map of Environmental Data Resources, Inc., or its affiliates, is prohibited without prior written permission.

EDR and its logos (including Sanborn and Sanborn Map) are trademarks of Environmental Data Resources, Inc. or its affiliates. All other trademarks used herein are the property of their respective owners.

APPENDIX D

EDR AREA / CORRIDOR REPORT

South Muncie Industrial Center

2601 W MT Pleasant Blvd

Muncie, IN 47302

Inquiry Number: 6001249.10s

March 10, 2020

EDR Area / Corridor Report



6 Armstrong Road, 4th floor
Shelton, CT 06484
Toll Free: 800.352.0050
www.edrnet.com

TABLE OF CONTENTS

<u>SECTION</u>	<u>PAGE</u>
Executive Summary	ES1
Mapped Sites Summary	2
Key Map	21
Map Findings Summary	22
Focus Maps	26
Map Findings	60
Orphan Summary	OR-1
Government Records Searched/Data Currency Tracking	GR-1

Thank you for your business.
 Please contact EDR at 1-800-352-0050
 with any questions or comments.

Disclaimer - Copyright and Trademark Notice

This Report contains certain information obtained from a variety of public and other sources reasonably available to Environmental Data Resources, Inc. It cannot be concluded from this Report that coverage information for the target and surrounding properties does not exist from other sources. **NO WARRANTY EXPRESSED OR IMPLIED, IS MADE WHATSOEVER IN CONNECTION WITH THIS REPORT. ENVIRONMENTAL DATA RESOURCES, INC. SPECIFICALLY DISCLAIMS THE MAKING OF ANY SUCH WARRANTIES, INCLUDING WITHOUT LIMITATION, MERCHANTABILITY OR FITNESS FOR A PARTICULAR USE OR PURPOSE. ALL RISK IS ASSUMED BY THE USER. IN NO EVENT SHALL ENVIRONMENTAL DATA RESOURCES, INC. BE LIABLE TO ANYONE, WHETHER ARISING OUT OF ERRORS OR OMISSIONS, NEGLIGENCE, ACCIDENT OR ANY OTHER CAUSE, FOR ANY LOSS OF DAMAGE, INCLUDING, WITHOUT LIMITATION, SPECIAL, INCIDENTAL, CONSEQUENTIAL, OR EXEMPLARY DAMAGES. ANY LIABILITY ON THE PART OF ENVIRONMENTAL DATA RESOURCES, INC. IS STRICTLY LIMITED TO A REFUND OF THE AMOUNT PAID FOR THIS REPORT.** Purchaser accepts this Report "AS IS". Any analyses, estimates, ratings, environmental risk levels or risk codes provided in this Report are provided for illustrative purposes only, and are not intended to provide, nor should they be interpreted as providing any facts regarding, or prediction or forecast of, any environmental risk for any property. Only a Phase I Environmental Site Assessment performed by an environmental professional can provide information regarding the environmental risk for any property. Additionally, the information provided in this Report is not to be construed as legal advice.

Copyright 2020 by Environmental Data Resources, Inc. All rights reserved. Reproduction in any media or format, in whole or in part, of any report or map of Environmental Data Resources, Inc., or its affiliates, is prohibited without prior written permission.

EDR and its logos (including Sanborn and Sanborn Map) are trademarks of Environmental Data Resources, Inc. or its affiliates. All other trademarks used herein are the property of their respective owners.

EXECUTIVE SUMMARY

A search of available environmental records was conducted by Environmental Data Resources, Inc (EDR). The report was designed to assist parties seeking to meet the search requirements of EPA's Standards and Practices for All Appropriate Inquiries (40 CFR Part 312), the ASTM Standard Practice for Environmental Site Assessments (E 1527-13), the ASTM Standard Practice for Environmental Site Assessments for Forestland or Rural Property (E 2247-16), the ASTM Standard Practice for Limited Environmental Due Diligence: Transaction Screen Process (E 1528-14) or custom requirements developed for the evaluation of environmental risk associated with a parcel of real estate.

SUBJECT PROPERTY INFORMATION

ADDRESS

2601 W MT PLEASANT BLVD
MUNCIE, IN 47302

TARGET PROPERTY SEARCH RESULTS

The Target Property was identified in the following databases.

Page Numbers and Map Identifications refer to the EDR Area/Corridor Report where detailed data on individual sites can be reviewed.

Sites listed in ***bold italics*** are in multiple databases.

STANDARD ENVIRONMENTAL RECORDS

Federal CERCLIS list

SEMS: Superfund Enterprise Management System

A review of the SEMS list, as provided by EDR, and dated 01/30/2020 has revealed that there are 3 SEMS sites within the requested target property.

<u>Site</u>	<u>Address</u>	<u>Map ID / Focus Map(s)</u>	<u>Page</u>
MUNCIE PAPER PROCESS Site ID: 0510490 EPA Id: INN000510490	701 W. 23RD STREET	A5 / 6	69
<i>ABB POWER T&D CO INC</i> Site ID: 0505931 EPA Id: IND006062582	<i>3500 S COWAN RD</i>	<i>J68 / 5</i>	<i>153</i>
FRANKLIN PROPERTY Site ID: 0510785 EPA Id: INN000510785	500 FT EAST OF 4500	AC182 / 4	777

Federal CERCLIS NFRAP site list

SEMS-ARCHIVE: Superfund Enterprise Management System Archive

A review of the SEMS-ARCHIVE list, as provided by EDR, and dated 01/30/2020 has revealed that there

EXECUTIVE SUMMARY

are 2 SEMS-ARCHIVE sites within the requested target property.

<u>Site</u>	<u>Address</u>	<u>Map ID / Focus Map(s)</u>	<u>Page</u>
GKN AEROSPACE MUNCIE Site ID: 0501575 EPA Id: IND102227246	3901 S DELAWARE DR	W147 / 5	663
DELPHI AUTOMOTIVE SY Site ID: 0501214 EPA Id: IND000806877	4500 S DELAWARE DR	AB167 / 5	750

Federal RCRA CORRACTS facilities list

CORRACTS: Corrective Action Report

A review of the CORRACTS list, as provided by EDR, and dated 12/16/2019 has revealed that there are 3 CORRACTS sites within the requested target property.

<u>Site</u>	<u>Address</u>	<u>Map ID / Focus Map(s)</u>	<u>Page</u>
ABB POWER T&D CO INC EPA ID:: IND006062582	3500 S COWAN RD	J68 / 5	153
EXIDE TECHNOLOGIES EPA ID:: IND000717959	2601 W MOUNT PLEASAN	T106 / 5	247
DELPHI AUTOMOTIVE SY EPA ID:: IND000806877	4500 S DELAWARE DR	AB167 / 5	750

Federal RCRA non-CORRACTS TSD facilities list

RCRA-TSDF: RCRA - Treatment, Storage and Disposal

A review of the RCRA-TSDF list, as provided by EDR, and dated 12/16/2019 has revealed that there is 1 RCRA-TSDF site within the requested target property.

<u>Site</u>	<u>Address</u>	<u>Map ID / Focus Map(s)</u>	<u>Page</u>
EXIDE TECHNOLOGIES EPA ID:: IND000717959	2601 W MOUNT PLEASAN	T106 / 5	247

Federal RCRA generators list

RCRA-LQG: RCRA - Large Quantity Generators

A review of the RCRA-LQG list, as provided by EDR, and dated 12/16/2019 has revealed that there are 2 RCRA-LQG sites within the requested target property.

<u>Site</u>	<u>Address</u>	<u>Map ID / Focus Map(s)</u>	<u>Page</u>
ABB POWER T&D CO INC EPA ID:: IND006062582	3500 S COWAN RD	J68 / 5	153
EXIDE TECHNOLOGIES	2601 W MOUNT PLEASAN	T106 / 5	247

EXECUTIVE SUMMARY

EPA ID:: IND000717959

RCRA-VSQG: RCRA - Very Small Quantity Generators (Formerly Conditionally Exempt Small Quantity Generators)

A review of the RCRA-VSQG list, as provided by EDR, and dated 12/16/2019 has revealed that there are 11 RCRA-VSQG sites within the requested target property.

<u>Site</u>	<u>Address</u>	<u>Map ID / Focus Map(s)</u>	<u>Page</u>
OMNISOURCE MUNCIE EPA ID:: INR000136986	500 W 23RD ST	B8 / 6	71
UNITED PARCEL SERVIC EPA ID:: INR000015222	1901 W 26TH ST	F29 / 5	97
MAGNA TECH TECHNASEA EPA ID:: IN0000568683	3416 S HOYT AVE	K79 / 5	211
EXIDE HAMILTON AVE W EPA ID:: INR000124081	3500 S HAMILTON AVE	M83 / 5	220
IVY TECH COMMUNITY C EPA ID:: INR000126938	4301 S COWAN RD	O89 / 5	228
FEDERAL EXPRESS CORP EPA ID:: IND984941674	3801 S COWAN RD	P92 / 5	231
MID-WEST METAL PRODU EPA ID:: IN0000952929	2100 MT PLESANT RD	R95 / 5	235
GKN AEROSPACE MUNCIE EPA ID:: INR000019299	3901 S DELAWARE DRIV	W149 / 5	683
MAGNA POWERTRAIN EPA ID:: INR000117184	4701 S COWAN RD	Z156 / 5	705
LUICK QUALITY GAGE & EPA ID:: IND006065502	4401 S DELAWARE DR	AA164 / 5	731
MAGNA POWERTRAIN EAS EPA ID:: INR000129395	1400 W FUSON RD	AE188 / 5	826

Federal institutional controls / engineering controls registries

US INST CONTROL: Sites with Institutional Controls

A review of the US INST CONTROL list, as provided by EDR, and dated 11/22/2019 has revealed that there is 1 US INST CONTROL site within the requested target property.

<u>Site</u>	<u>Address</u>	<u>Map ID / Focus Map(s)</u>	<u>Page</u>
DELPHI AUTOMOTIVE SY EPA ID:: IND000806877	4500 S DELAWARE DR	AB167 / 5	750

EXECUTIVE SUMMARY

Federal ERNS list

ERNS: Emergency Response Notification System

A review of the ERNS list, as provided by EDR, and dated 12/16/2019 has revealed that there are 12 ERNS sites within the requested target property.

<u>Site</u>	<u>Address</u>	<u>Map ID / Focus Map(s)</u>	<u>Page</u>
Not reported NRC Report #: 46121 Incident Date Time: 1990-11-02 06:45:00	3500 S. COWAN RD	J63 / 5	152
Not reported NRC Report #: 1005972 Incident Date Time: 2012-03-16 12:00:00	3500 SOUTH COWAN ROA	J64 / 5	152
Not reported NRC Report #: 65592 Incident Date Time: 1991-03-28 09:20:00	3500 S. COWAN RD.	J71 / 5	203
Not reported NRC Report #: 59525 Incident Date Time: 1991-02-07 14:00:00	3500 S. COWAN RD.	J72 / 5	203
Not reported NRC Report #: 78008 Incident Date Time: 1991-07-03 21:30:00	3500 S. COWAN RD.	J74 / 5	206
Not reported NRC Report #: 50564 Incident Date Time: 1990-12-10 11:00:00	3500 S. COWAN RD.	J75 / 5	206
Not reported NRC Report #: 1130519 Incident Date Time: 2015-10-09 16:30:00	2601 WEST MOUNT PLEA	T111 / 5	526
Not reported NRC Report #: 652736 Incident Date Time: 2003-08-01 12:15:00	2501 MOUNT PLEASANT	U132 / 5	638
Not reported	DELCO-REMY BATTERY P	AA163 / 5	731
Not reported NRC Report #: 273135 Incident Date Time: 1994-12-12 13:15:00	4500 S DELAWARE DR	AB168 / 5	764
Not reported NRC Report #: 48848 Incident Date Time: 1990-11-20 18:30:00	4500 DELAWARE AVE	AB171 / 5	771
Not reported NRC Report #: 285450 Incident Date Time: 1995-04-03 12:30:00	4500 SOUTH DELEWARE	AB176 / 5	773

State and tribal leaking storage tank lists

IN LUST: Lust Leaking Underground Storage Tank List

A review of the IN LUST list, as provided by EDR, and dated 11/01/2019 has revealed that there are 2

EXECUTIVE SUMMARY

IN LUST sites within the requested target property.

<u>Site</u>	<u>Address</u>	<u>Map ID / Focus Map(s)</u>	<u>Page</u>
UNITED PARCEL SERVIC Facility Id: 17447 Description: NFA-Unconditional Closure	1901 W 26TH	F30 / 5	104
ABB POWER T&D COMPAN Facility Id: 7083 Description: NFA-Unconditional Closure	3500 S COWAN RD	J69 / 5	166

State and tribal registered storage tank lists

IN UST: Indiana Registered Underground Storage Tanks

A review of the IN UST list, as provided by EDR, and dated 10/31/2019 has revealed that there are 5 IN UST sites within the requested target property.

<u>Site</u>	<u>Address</u>	<u>Map ID / Focus Map(s)</u>	<u>Page</u>
DOBROW SERVICES Tank Status: Permanently Out of Service Facility Id: 7432	500 W 23RD ST	B7 / 6	71
INDIANA GAS COMPANY Tank Status: Permanently Out of Service Facility Id: 4023	COWAN & HINES RD	C13 / 5	83
UNITED PARCEL SERVIC Tank Status: Currently in use Facility Id: 17447	1901 W 26TH	F30 / 5	104
CON-WAY CENTRAL EXPR Tank Status: Currently in use Facility Id: 19253	1801 W 26TH	G34 / 5	106
ABB POWER T&D COMPAN Tank Status: Permanently Out of Service Facility Id: 7083	3500 S COWAN RD	J69 / 5	166

State and tribal institutional control / engineering control registries

IN AUL: Sites with Restrictions

A review of the IN AUL list, as provided by EDR, and dated 11/04/2019 has revealed that there are 3 IN AUL sites within the requested target property.

<u>Site</u>	<u>Address</u>	<u>Map ID / Focus Map(s)</u>	<u>Page</u>
MUNCIE PAPER PROCESS Facility Id: 4010016	701 W 23RD ST	A6 / 6	70
PROGRESS RAIL MANUFA DELPHI ENERGY & ENGI Facility Id: 4130105	3500 S COWAN RD 4500 S DELAWARE RD	J55 / 5 AB177 / 5	129 774

EXECUTIVE SUMMARY

State and tribal voluntary cleanup sites

IN VCP: Voluntary Remediation Program Site List

A review of the IN VCP list, as provided by EDR, and dated 09/12/2019 has revealed that there is 1 IN VCP site within the requested target property.

<u>Site</u>	<u>Address</u>	<u>Map ID / Focus Map(s)</u>	<u>Page</u>
ABB POWER T&D COMPAN Status: Active Status: Inactive VRP Id Number: 6000407 VRP Id Number: 6000408 VRP Id Number: 6990826	3500 S COWAN RD	J69 / 5	166

IN SCP: State Cleanup Program Sites

A review of the IN SCP list, as provided by EDR, and dated 09/12/2019 has revealed that there are 5 IN SCP sites within the requested target property.

<u>Site</u>	<u>Address</u>	<u>Map ID / Focus Map(s)</u>	<u>Page</u>
ARIZONA MARICOPA ASS CR3 OF IN Facility Id: 5975	3500 S COWAN 2501 W MT PLEASANT B	J52 / 5 U134 / 5	128 639
CR3 WASTE MANAGEMENT OF Facility Id: 15710	2501 MOUNT PLEASANT 2221 W MT PLEASANT	U136 / 5 R140 / 5	643 647
LUICK QUALITY GAGE & Facility Id: 226	4401 S DELAWARE DR	AA164 / 5	731

State and tribal Brownfields sites

IN BROWNFIELDS: Brownfields Site List

A review of the IN BROWNFIELDS list, as provided by EDR, and dated 10/31/2019 has revealed that there are 3 IN BROWNFIELDS sites within the requested target property.

<u>Site</u>	<u>Address</u>	<u>Map ID / Focus Map(s)</u>	<u>Page</u>
MUNCIE PAPER PROCESS Facility Id: 4010016	701 W 23RD ST	A6 / 6	70
ABB POWER T&D COMPAN Facility Id: 4101005	3500 S COWAN RD	J69 / 5	166
DELPHI ENERGY & ENGI Facility Id: 4130105	4500 S DELAWARE RD	AB177 / 5	774

EXECUTIVE SUMMARY

ADDITIONAL ENVIRONMENTAL RECORDS

Local Brownfield lists

US BROWNFIELDS: A Listing of Brownfields Sites

A review of the US BROWNFIELDS list, as provided by EDR, and dated 12/02/2019 has revealed that there are 4 US BROWNFIELDS sites within the requested target property.

<u>Site</u>	<u>Address</u>	<u>Map ID / Focus Map(s)</u>	<u>Page</u>
MUNCIE PAPER PROCESS ACRES property ID: 134503 Cleanup Completion Date: 8-Aug-12 Cleanup Completion Date: -	701 WEST 23RD STREET	A3 / 6	61
CR3 TIRE ACRES property ID: 241109 Cleanup Completion Date: -	2501 W. MOUNT PLEASA	U131 / 5	633
DELAWARE ADVANCEMENT ACRES property ID: 143081 Cleanup Completion Date: -	4500 DELAWARE DRIVE	AB165 / 5	744
DELAWARE ADVANCEMENT ACRES property ID: 143041 Cleanup Completion Date: -	4500 DELAWARE DRIVE	AB170 / 5	765

Local Lists of Landfill / Solid Waste Disposal Sites

IN SWRCY: Recycling Facilities

A review of the IN SWRCY list, as provided by EDR, and dated 11/06/2019 has revealed that there are 3 IN SWRCY sites within the requested target property.

<u>Site</u>	<u>Address</u>	<u>Map ID / Focus Map(s)</u>	<u>Page</u>
OMNISOURCE CORPORATI	500 W 23RD ST	B9 / 6	74
OMNISOURCE MUNCIE	500 W. 23RD ST.	B10 / 6	81
CR3 (TIRES)	2501 W MT. PLEASANT	U137 / 5	645

IN SWTIRE: Waste Tire Sites Listing

A review of the IN SWTIRE list, as provided by EDR, and dated 10/19/2018 has revealed that there is 1 IN SWTIRE site within the requested target property.

<u>Site</u>	<u>Address</u>	<u>Map ID / Focus Map(s)</u>	<u>Page</u>
CR3 OF IN Regulatory: 018-P-00112		143 / 5	661

EXECUTIVE SUMMARY

Local Lists of Hazardous waste / Contaminated Sites

IN CDL: Clandestine Drug Lab Listing

A review of the IN CDL list, as provided by EDR, and dated 08/29/2016 has revealed that there is 1 IN CDL site within the requested target property.

<u>Site</u>	<u>Address</u>	<u>Map ID / Focus Map(s)</u>	<u>Page</u>
DRUG LAB CLEANUP facid: 109900	3300 S HOYT AVE	H44 / 5	110

Records of Emergency Release Reports

HMIRS: Hazardous Materials Information Reporting System

A review of the HMIRS list, as provided by EDR, and dated 12/05/2019 has revealed that there are 12 HMIRS sites within the requested target property.

<u>Site</u>	<u>Address</u>	<u>Map ID / Focus Map(s)</u>	<u>Page</u>
1901 W. 26TH	1901 W. 26TH	F20 / 5	94
1901 W. 26TH	1901 W. 26TH	F21 / 5	95
1901 W. 26TH	1901 W. 26TH	F24 / 5	95
1901 W 26TH	1901 W 26TH	F25 / 5	96
Not reported	1901 W 26TH	F26 / 5	96
Not reported	1901 W 26	F31 / 5	105
Not reported	1901 W 26TH	F32 / 5	105
Not reported	1801 W 26TH	G35 / 5	106
Not reported	1801 W 26TH ST	G37 / 5	107
Not reported	1801 W 26TH ST	G39 / 5	108
Not reported	1801 W 26TH ST	G42 / 5	109
3801 S. COWAN	3801 S. COWAN	P91 / 5	231

IN SPILLS: Spills Incidents

A review of the IN SPILLS list, as provided by EDR, and dated 10/31/2019 has revealed that there are 33 IN SPILLS sites within the requested target property.

<u>Site</u>	<u>Address</u>	<u>Map ID / Focus Map(s)</u>	<u>Page</u>
Not reported Facility Id: 199704038	CHD IS MAKING INVENT	A1 / 6	59
Not reported Facility Id: 200004116	23RD AND GHARKEY STR	A2 / 6	59
Not reported Facility Id: 201006070	2401 W. 26TH STREET	E17 / 5	92
Not reported Facility Id: 199905028	1801 W 26TH ST	G38 / 5	107
Not reported Facility Id: 27806	3500 SOUTH COWAN ROA	J51 / 5	127
Not reported	3500 COWAN RD COLUMN	J53 / 5	128

EXECUTIVE SUMMARY

Facility Id: 199105259			
Not reported	3500 S COWAN RD MUNC	J54 / 5	129
Facility Id: 78060			
Not reported	3500 SOUTH COWAN ROA	J59 / 5	134
Facility Id: 199211059			
ABB POWER T&D COMPAN	3500 S COWAN RD	J69 / 5	166
Facility Id: 199102103			
Facility Id: 199103040			
Facility Id: 199105239			
Facility Id: 199107008			
Facility Id: 200608205			
PROGRESS RAIL MANUFA	3500 SOUTH COWAN ROA	J73 / 5	203
Facility Id: 199012044			
Not reported	3416 SOUTH HOYT AVEN	K78 / 5	210
Facility Id: 200208205			
Not reported	EXIDE TECHNOLOGIES,	Q94 / 5	235
Facility Id: 71398			
Not reported	2601 W MT PLEASANT B	T104 / 5	246
Facility Id: 87562			
Not reported	2601 W MT PLEASANT B	T109 / 5	524
Facility Id: 200105160			
Facility Id: 199303170			
Facility Id: 199708134			
Not reported	2601 W. MOUNT PLEASA	T119 / 5	601
Facility Id: 30492			
Not reported	2601 WEST MOUNT PLEA	T121 / 5	624
Facility Id: 58395			
Not reported	2601 W MT PLEASANT B	T123 / 5	627
Facility Id: 200304106			
Not reported	2601 MT PLEASANT BLV	T124 / 5	628
Facility Id: 199007106			
Not reported	2601 WEST MT PLEASAN	T126 / 5	628
Facility Id: 198912037			
Not reported	2601 W MT PLEASANT B	T127 / 5	629
Facility Id: 84694			
CR3 OF IN	2501 W MT PLEASANT B	U134 / 5	639
Facility Id: 199708120			
Not reported	2501 MOUNT PLEASANT	U135 / 5	642
Facility Id: 200304137			
CR3	2501 MOUNT PLEASANT	U136 / 5	643
Facility Id: 200207107			
Facility Id: 200210157			
Facility Id: 200402171			
Facility Id: 200412009			
Not reported	2221 W MT PLEASANT B	R141 / 5	660
Facility Id: 200301165			
KENDON	3904 S HOYT AVE	X151 / 4	697
Facility Id: 199403067			
Not reported	4100 S NILES RD	Y154 / 5	704

EXECUTIVE SUMMARY

Facility Id: 200308049			
Not reported	4100 NILES ROAD MUNC	Y155 / 5	705
Facility Id: 57155			
Not reported	OXIDE ROOM	AA161 / 5	730
Facility Id: 199504007			
Not reported	INDISE BOILER ROOM	AA162 / 5	730
Facility Id: 199412125			
Not reported	AC DELCO SYSTEMS MUN	AB166 / 5	750
Facility Id: 199412127			
Not reported	4500 SOUTH DELWARE	AB172 / 5	771
Facility Id: 198911134			
DELPHI ENERGY & ENGI	4500 S DELAWARE RD	AB177 / 5	774
Facility Id: 199011093			
Not reported	DELAWARE COUNTY MUNC	187 / 5	825
Facility Id: 37071			

IN SPILLS 90: SPILLS 90 data from FirstSearch

A review of the IN SPILLS 90 list, as provided by EDR, and dated 09/07/2012 has revealed that there is 1 IN SPILLS 90 site within the requested target property.

<u>Site</u>	<u>Address</u>	<u>Map ID / Focus Map(s)</u>	<u>Page</u>
Not reported Status: CLEANED UP Site Id: 9603086	EXIDE CORP-261 W MT	103 / 5	245

Other Ascertainable Records

RCRA NonGen / NLR: RCRA - Non Generators / No Longer Regulated

A review of the RCRA NonGen / NLR list, as provided by EDR, and dated 12/16/2019 has revealed that there are 5 RCRA NonGen / NLR sites within the requested target property.

<u>Site</u>	<u>Address</u>	<u>Map ID / Focus Map(s)</u>	<u>Page</u>
IGC MUNCIE SVC CTR EPA ID:: INR000011890	1800 W 26TH ST	D16 / 5	85
MAGNA TECH MFG CORP EPA ID:: IND982070294	2501 MT PLEASANT BLV	U129 / 5	630
WASTE MANAGEMENT OF EPA ID:: IND082294893	2221 W MT PLEASANT	R140 / 5	647
GKN AEROSPACE MUNCIE EPA ID:: IND102227246	3901 S DELAWARE DR	W147 / 5	663
DELPHI AUTOMOTIVE SY EPA ID:: IND000806877	4500 S DELAWARE DR	AB167 / 5	750

EXECUTIVE SUMMARY

US FIN ASSUR: Financial Assurance Information

A review of the US FIN ASSUR list, as provided by EDR, and dated 12/16/2019 has revealed that there is 1 US FIN ASSUR site within the requested target property.

<u>Site</u>	<u>Address</u>	<u>Map ID / Focus Map(s)</u>	<u>Page</u>
EXIDE TECHNOLOGIES EPA ID: IND000717959	2601 W MOUNT PLEASAN	T106 / 5	247

2020 COR ACTION: 2020 Corrective Action Program List

A review of the 2020 COR ACTION list, as provided by EDR, and dated 09/30/2017 has revealed that there is 1 2020 COR ACTION site within the requested target property.

<u>Site</u>	<u>Address</u>	<u>Map ID / Focus Map(s)</u>	<u>Page</u>
EXIDE TECHNOLOGIES EPA ID:: IND000717959	2601 W MOUNT PLEASAN	T106 / 5	247

TSCA: Toxic Substances Control Act

A review of the TSCA list, as provided by EDR, and dated 12/31/2016 has revealed that there are 3 TSCA sites within the requested target property.

<u>Site</u>	<u>Address</u>	<u>Map ID / Focus Map(s)</u>	<u>Page</u>
EXIDE TECHNOLOGIES	2601 W MT PLEASANT B	T105 / 5	246
EXIDE TECH - MUNCIE	2601 W. MT PLEASANT	T114 / 5	564
EXIDE CORP	2601 W MT PLEASANT B	T125 / 5	628

TRIS: Toxic Chemical Release Inventory System

A review of the TRIS list, as provided by EDR, and dated 12/31/2017 has revealed that there are 4 TRIS sites within the requested target property.

<u>Site</u>	<u>Address</u>	<u>Map ID / Focus Map(s)</u>	<u>Page</u>
PROGRESS RAIL MANUFA	3500 S COWAN RD	J61 / 5	135
EXIDE TECHNOLOGIES TRIS ID: 46302XDCRP2601W	2601 W MOUNT PLEASAN	T112 / 5	526
GKN AEROSPACE MUNCIE TRIS ID: 47303NTRFR1200W	3901 S DELAWARE DR	W147 / 5	663
MPT MUNCIE COWAN ROA TRIS ID: 4730WMPTMN471SC	4701 S COWAN RD	Z160 / 5	714

SSTS: Section 7 Tracking Systems

A review of the SSTS list, as provided by EDR, and dated 05/01/2019 has revealed that there is 1 SSTS site within the requested target property.

<u>Site</u>	<u>Address</u>	<u>Map ID / Focus Map(s)</u>	<u>Page</u>
DIY GROUP, INC.	2401 W. 26TH ST	E18 / 5	93

EXECUTIVE SUMMARY

Registration Number:: 084496-IN-001

RMP: Risk Management Plans

A review of the RMP list, as provided by EDR, and dated 04/25/2019 has revealed that there are 2 RMP sites within the requested target property.

<u>Site</u>	<u>Address</u>	<u>Map ID / Focus Map(s)</u>	<u>Page</u>
HWTG - MUNCIE	4601 S. DELAWARE DRI	AD183 / 5	779
HWTG - MUNCIE	4601 S. DELAWARE DRI	AD186 / 5	814

PADS: PCB Activity Database System

A review of the PADS list, as provided by EDR, and dated 10/09/2019 has revealed that there is 1 PADS site within the requested target property.

<u>Site</u>	<u>Address</u>	<u>Map ID / Focus Map(s)</u>	<u>Page</u>
ABB POWER T&D COMPAN EPAID:: IND006062582	3500 S COWAN RD	J69 / 5	166

ICIS: Integrated Compliance Information System

A review of the ICIS list, as provided by EDR, and dated 11/18/2016 has revealed that there are 3 ICIS sites within the requested target property.

<u>Site</u>	<u>Address</u>	<u>Map ID / Focus Map(s)</u>	<u>Page</u>
DIY GROUP, INC. FRS ID:: 110038287207	2401 W. 26TH ST	E19 / 5	93
EXIDE TECHNOLOGIES FRS ID:: 110000397712	2601 W MOUNT PLEASAN	T106 / 5	247
EXIDE CORP FRS ID:: 110000397712	2601 W MT PLEASANT B	T108 / 5	523

FTTS: FIFRA/ TSCA Tracking System - FIFRA (Federal Insecticide, Fungicide, & Rodenticide Act)/TSCA (Toxic Substances Control Act)

A review of the FTTS list, as provided by EDR, has revealed that there are 2 FTTS sites within the requested target property.

<u>Site</u>	<u>Address</u>	<u>Map ID / Focus Map(s)</u>	<u>Page</u>
ASEA BROWN BOVERI Database: FTTS INSP, Date of Government Version: 04/09/2009	3500 S COWAN RD	J60 / 5	135
DELCO-REMY DIV OF GE Database: FTTS INSP, Date of Government Version: 04/09/2009	4500 S DELWARE DR	AB174 / 5	772

EXECUTIVE SUMMARY

HIST FTTS: FIFRA/TSCA Tracking System Administrative Case Listing

A review of the HIST FTTS list, as provided by EDR, has revealed that there are 2 HIST FTTS sites within the requested target property.

<u>Site</u>	<u>Address</u>	<u>Map ID / Focus Map(s)</u>	<u>Page</u>
ASEA BROWN BOVERI Database: HIST FTTS INSP, Date of Government Version: 10/19/2006	3500 S COWAN RD	J60 / 5	135
DELCO-REMY DIV OF GE Database: HIST FTTS INSP, Date of Government Version: 10/19/2006	4500 S DELWARE DR	AB169 / 5	765

US AIRS: Aerometric Information Retrieval System Facility Subsystem

A review of the US AIRS list, as provided by EDR, has revealed that there are 4 US AIRS sites within the requested target property.

<u>Site</u>	<u>Address</u>	<u>Map ID / Focus Map(s)</u>	<u>Page</u>
PROGRESS RAIL MANUFA Database: US AIRS (AFS), Date of Government Version: 10/12/2016 EPA plant ID:: 110000402591	3500 S COWAN RD	J76 / 5	206
MID-WEST METAL PRODU Database: US AIRS (AFS), Date of Government Version: 10/12/2016 EPA plant ID:: 110040629317	3500 S HOYT AVE	L80 / 5	214
EXIDE TECHNOLOGIES Database: US AIRS (AFS), Date of Government Version: 10/12/2016 EPA plant ID:: 110000397712	2601 W MOUNT PLEASAN	T106 / 5	247
KENDON CORPORATION Database: US AIRS MINOR, Date of Government Version: 10/12/2016	3904 S HOYT AVE	X150 / 4	696

FINDS: Facility Index System/Facility Registry System

A review of the FINDS list, as provided by EDR, and dated 11/22/2019 has revealed that there are 61 FINDS sites within the requested target property.

<u>Site</u>	<u>Address</u>	<u>Map ID / Focus Map(s)</u>	<u>Page</u>
MUNCIE PAPER PROCESS Registry ID:: 110024230296	701 W 23RD ST	A4 / 6	69
OMNISOURCE MUNCIE Registry ID:: 110058543688	500 W 23RD ST	B8 / 6	71
DOBROW SERVICES INC Registry ID:: 110012040157	500 W 23RD ST	B11 / 6	82
Not reported Registry ID:: 110020963670	COWAN AND HINES ROAD	12 / 5	83
IGC MUNCIE SVC CTR Registry ID:: 110058617554 Registry ID:: 110003129935	1800 W 26TH ST	D16 / 5	85
DIY GROUP, INC. Registry ID:: 110038287207	2401 W. 26TH ST	E19 / 5	93
UNITED PARCEL SERVIC	1901 W 26TH ST	F29 / 5	97

EXECUTIVE SUMMARY

Registry ID:: 110003132119			
CON-WAY CENTRAL EXPR	1801 W 26TH ST	G41 / 5	108
Registry ID:: 110012103874			
MUNCIE BIN	3300 HOYT AVE	H45 / 5	110
Registry ID:: 110058571665			
Registry ID:: 110058869103			
Registry ID:: 110055149085			
ATTLIN CONSTRUCTION	3300 HOYT AVE	H46 / 5	111
Registry ID:: 110070116207			
JONES TRUCKING	3921 S COWAN RD	I49 / 5	112
Registry ID:: 110070392345			
PROGRESS RAIL MANUFA	3500 S COWAN RD	J62 / 5	151
Registry ID:: 110043764094			
PROGRESS RAIL	3500 S COWAN RD	J65 / 5	152
Registry ID:: 110070388930			
105394 - PROGRESS RA	3500 SOUTH COWAN ROA	J66 / 5	153
Registry ID:: 110070295680			
PROGRESS RAIL (TANK	3500 S COWAN RD	J67 / 5	153
Registry ID:: 110070108075			
ABB POWER T&D CO INC	3500 S COWAN RD	J68 / 5	153
Registry ID:: 110000402591			
PROGRESS RAIL SERVIC	3500 SOUTH COWAN ROA	J70 / 5	202
Registry ID:: 110070322113			
MAGNA TECHNICAL SEAL	3416 HOYT AVE	K77 / 5	210
Registry ID:: 110003066967			
MID-WEST METAL PRODU	3500 S HOYT AVE	L80 / 5	214
Registry ID:: 110040629317			
EXIDE HAMILTON AVE W	3500 S HAMILTON AVE	M82 / 5	219
Registry ID:: 110037389279			
IVY TECH COWAN RD	4100 S COWAN RD	N86 / 5	227
Registry ID:: 110070368742			
HOLY GHOST TEMPLE	4300 S COWAN RD	O87 / 5	227
Registry ID:: 110070109884			
IVY TECH COMMUNITY C	4301 S COWAN RD	O90 / 5	230
Registry ID:: 110039559242			
FEDERAL EXPRESS CORP	3801 S COWAN RD	P92 / 5	231
Registry ID:: 110003113425			
SOVEREIGN TOOL & ENG	3720 S HOYT AVE	93 / 4	234
Registry ID:: 110058699252			
MID-WEST METAL PRODU	2100 MT PLESANT RD	R95 / 5	235
Registry ID:: 110003067813			
105449 - JD NORMAN I	3301 WEST MOUNT PLEA	S98 / 4	243
Registry ID:: 110070293550			
HENMAN ENGINEERING &	3301 W MT PLEASANT D	S99 / 4	244
Registry ID:: 110058568410			
106049 - JD NORMAN I	3301 WEST MOUNT PLEA	S100 / 4	244
Registry ID:: 110070344555			
106652 - JD NORMAN I	3301 WEST MOUNT PLEA	S101 / 4	244

EXECUTIVE SUMMARY

Registry ID:: 110070307997			
OREN CORPORATION	HAMILTON AVE & MT PL	Q102 / 5	244
Registry ID:: 110058547915			
EXIDE TECHNOLOGIES	2601 W MT PLEASANT B	T105 / 5	246
Registry ID:: 110069410266			
106343 - EXIDE TECHN	2601 WEST MOUNT PLEA	T107 / 5	522
Registry ID:: 110070306492			
EXIDE CORP	2601 W MT PLEASANT B	T108 / 5	523
Registry ID:: 110000397712			
107154 - EXIDE TECHN	2601 WEST MOUNT PLEA	T110 / 5	525
Registry ID:: 110070346632			
105188 - EXIDE TECHN	2601 WEST MOUNT PLEA	T113 / 5	564
Registry ID:: 110070339373			
LOCATED NE OF PLANT	2601 W. MT. PLEASANT	T115 / 5	564
Registry ID:: 110064435231			
LOCATED WNW OF PLANT	2601 W. MT. PLEASANT	T117 / 5	565
Registry ID:: 110064435222			
GENERAL BATTERY CORP	2601 W MT PLEASANT B	T128 / 5	629
Registry ID:: 110068949865			
MAGNA TECH MFG CORP	2501 MT PLEASANT BLV	U129 / 5	630
Registry ID:: 110003095258			
CR3 OF IN	2501 W MT PLEASANT B	U133 / 5	638
Registry ID:: 110058660042			
WASTE MANAGEMENT MUN	2221 W MOUNT PLEASAN	R138 / 5	645
Registry ID:: 110070033492			
WASTE MANAGEMENT OF	2221 WEST MOUNT PLEA	R139 / 5	646
Registry ID:: 110011997884			
MIROMAR LLC ABC SUPP	4501 S COWAN RD	V146 / 5	662
Registry ID:: 110070235832			
GKN AEROSPACE MUNCIE	3901 S DELAWARE DRIV	W149 / 5	683
Registry ID:: 110000402555			
KENDON CORPORATION	3904 SOUTH HOYT AVEN	X152 / 4	703
Registry ID:: 110041349859			
104771 - DIAMOND PLA	4100 NILES RD	Y153 / 5	704
Registry ID:: 110070336228			
MAGNA POWERTRAIN	4701 S COWAN RD	Z156 / 5	705
Registry ID:: 110024828490			
105804 - MAGNA INTER	4701 SOUTH COWAN ROA	Z159 / 5	714
Registry ID:: 110070345618			
MPT MUNCIE COWAN ROA	4701 S COWAN RD	Z160 / 5	714
Registry ID:: 110069275064			
LUICK QUALITY GAGE &	4401 S DELAWARE DR	AA164 / 5	731
Registry ID:: 110000833992			
DELAWARE ADVANCEMENT	4500 DELAWWARE DRIVE	AB165 / 5	744
Registry ID:: 110054364610			
DELPHI AUTOMOTIVE SY	4500 S DELAWARE DR	AB167 / 5	750

EXECUTIVE SUMMARY

Registry ID:: 110055158421 Registry ID:: 110000402494			
DELAWARE ADVANCEMENT Registry ID:: 110054364200	4500 DELAWARE DRIVE	AB170 / 5	765
Not reported Registry ID:: 110020963698	4501 S. DELAWARE	AB178 / 5	776
Not reported Registry ID:: 110020963689	DELAWARE ROAD	179 / 5	777
FRANKLIN PROPERTY Registry ID:: 110046353218	500 FT EAST OF 4500	AC180 / 4	777
FRANKLIN PROPERTY Registry ID:: 110058536730	4500 HOYT AVE	AC181 / 4	777
HAWKINS WATER TREATM Registry ID:: 110042263323	4601 S DELAWARE DR	AD185 / 5	813
MAGNA POWERTRAIN EAS Registry ID:: 110043543813	1400 W FUSON RD	AE188 / 5	826
DELAWARE STATION Registry ID:: 110058723582	S COWAN RD & W FUSON	190 / 5	832

ECHO: Enforcement & Compliance History Information

A review of the ECHO list, as provided by EDR, and dated 01/05/2020 has revealed that there are 31 ECHO sites within the requested target property.

<u>Site</u>	<u>Address</u>	<u>Map ID / Focus Map(s)</u>	<u>Page</u>
OMNISOURCE MUNCIE Registry ID: 110058543688	500 W 23RD ST	B8 / 6	71
IGC MUNCIE SVC CTR Registry ID: 110003129935	1800 W 26TH ST	D16 / 5	85
UNITED PARCEL SERVIC Registry ID: 110003132119	1901 W 26TH ST	F29 / 5	97
MUNCIE BIN Registry ID: 110055149085	3300 HOYT AVE	H45 / 5	110
ATTLIN CONSTRUCTION Registry ID: 110070116207	3300 HOYT AVE	H46 / 5	111
JONES TRUCKING Registry ID: 110070392345	3921 S COWAN RD	I49 / 5	112
PROGRESS RAIL MANUFA Registry ID: 110043764094	3500 S COWAN RD	J62 / 5	151
PROGRESS RAIL Registry ID: 110070388930	3500 S COWAN RD	J65 / 5	152
PROGRESS RAIL (TANK) Registry ID: 110070108075	3500 S COWAN RD	J67 / 5	153
ABB POWER T&D CO INC Registry ID: 110000402591	3500 S COWAN RD	J68 / 5	153
MAGNA TECHNICAL SEAL	3416 HOYT AVE	K77 / 5	210

EXECUTIVE SUMMARY

Registry ID: 110003066967			
MID-WEST METAL PRODU	3500 S HOYT AVE	L80 / 5	214
Registry ID: 110040629317			
EXIDE HAMILTON AVE W	3500 S HAMILTON AVE	M82 / 5	219
Registry ID: 110037389279			
IVY TECH COWAN RD	4100 S COWAN RD	N86 / 5	227
Registry ID: 110070368742			
HOLY GHOST TEMPLE	4300 S COWAN RD	O87 / 5	227
Registry ID: 110070109884			
IVY TECH COMMUNITY C	4301 S COWAN RD	O90 / 5	230
Registry ID: 110039559242			
FEDERAL EXPRESS CORP	3801 S COWAN RD	P92 / 5	231
Registry ID: 110003113425			
MID-WEST METAL PRODU	2100 MT PLEASANT RD	R95 / 5	235
Registry ID: 110003067813			
EXIDE CORP	2601 W MT PLEASANT B	T108 / 5	523
Registry ID: 110000397712			
MAGNA TECH MFG CORP	2501 MT PLEASANT BLV	U129 / 5	630
Registry ID: 110003095258			
WASTE MANAGEMENT MUN	2221 W MOUNT PLEASAN	R138 / 5	645
Registry ID: 110070033492			
WASTE MANAGEMENT OF	2221 WEST MOUNT PLEA	R139 / 5	646
Registry ID: 110011997884			
MIROMAR LLC ABC SUPP	4501 S COWAN RD	V144 / 5	662
Registry ID: 110070235832			
GKN AEROSPACE MUNCIE	3901 S DELAWARE DR	W147 / 5	663
Registry ID: 110064112605			
GKN AEROSPACE MUNCIE	3901 S DELAWARE DRIV	W149 / 5	683
Registry ID: 110000402555			
KENDON CORPORATION	3904 SOUTH HOYT AVEN	X152 / 4	703
Registry ID: 110041349859			
MAGNA POWERTRAIN	4701 S COWAN RD	Z156 / 5	705
Registry ID: 110024828490			
MPT MUNCIE COWAN ROA	4701 S COWAN RD	Z160 / 5	714
Registry ID: 110069275064			
LUICK QUALITY GAGE &	4401 S DELAWARE DR	AA164 / 5	731
Registry ID: 110000833992			
DELPHI AUTOMOTIVE SY	4500 S DELAWARE DR	AB167 / 5	750
Registry ID: 110000402494			
MAGNA POWERTRAIN EAS	1400 W FUSON RD	AE188 / 5	826
Registry ID: 110043543813			

EXECUTIVE SUMMARY

IN AIRS: Permitted Sources & Emissions Listing

A review of the IN AIRS list, as provided by EDR, and dated 12/31/2017 has revealed that there are 9 IN AIRS sites within the requested target property.

<u>Site</u>	<u>Address</u>	<u>Map ID / Focus Map(s)</u>	<u>Page</u>
ABB POWER T&D COMPAN Status: Issued Status: Withdrawn Status: Combined Permit ID: 035-8939-00014 Permit ID: 035-5492-00014 (No Electronic File Exists) Permit ID: 035-4699-00014 (No Electronic File Exists) Permit ID: 035-4561-00014 (No Electronic File Exists) Permit ID: 035-3848-00014 (No Electronic File Exists) <i>*Additional key fields are available in the Map Findings section</i>	3500 S COWAN RD	J69 / 5	166
MAGNA TECH TECHNASEA Status: Issued Permit ID: 035-30994-00044 Permit ID: 035-4052-00044 (No Electronic File Exists)	3416 S HOYT AVE	K79 / 5	211
MID WEST METAL PRODU Status: Issued Permit ID: 035-31069-00063 Permit ID: 035-10179-00063 (No Electronic File Exists) Permit ID: 035-4120-00063 (No Electronic File Exists) Permit ID: 035-34267-00085 Permit ID: 035-28786-00085	3500 S HOYT AVE	L81 / 5	217
EXIDE CORPORATION Status: Draft Status: Issued Status: Withdrawn Status: Canceled Status: Combined Permit ID: 035-36882-00028 (No Electronic File Exists) Permit ID: 035-36872-00028 (No Electronic File Exists) Permit ID: 035-35766-00028 Permit ID: 035-35751-00028 Permit ID: 035-35751-00028 <i>*Additional key fields are available in the Map Findings section</i>	2601 W MOUNT PLEASAN	T118 / 5	566
GKN AEROSPACE MUNCIE Status: Issued Permit ID: 035-3687-00011 (No Electronic File Exists)	3901 S DELAWARE DR	W147 / 5	663
GKN AEROSPACE MUNCIE Status: Canceled Status: Issued Status: Combined Permit ID: 035-10747-00059 (No Electronic File Exists) Permit ID: 035-9563-00059 Permit ID: 035-27126-00059 Permit ID: 035-24056-00059 Permit ID: 035-18183-00059 <i>*Additional key fields are available in the Map Findings section</i>	3901 S DELAWARE DRIV	W149 / 5	683
KENDON Status: Issued	3904 S HOYT AVE	X151 / 4	697

EXECUTIVE SUMMARY

Permit ID: 035-35887-00064
 Permit ID: 035-28969-00064
 Permit ID: 035-24861-00064
 Permit ID: 035-17266-00064
 Permit ID: 035-10273-00064

MAGNA POWERTRAIN Status: Issued Permit ID: 035-35995-00097	4701 S COWAN RD	Z158 / 5	710
DELPHI ENERGY & ENGI Status: Withdrawn Status: Issued Permit ID: 035-4879-00032 (No Electronic File Exists) Permit ID: 035-5586-00032 (No Electronic File Exists) Permit ID: 035-3570-00032 (No Electronic File Exists)	4500 S DELAWARE RD	AB177 / 5	774

IN ASBESTOS: Asbestos Notification Listing

A review of the IN ASBESTOS list, as provided by EDR, and dated 10/28/2019 has revealed that there are 6 IN ASBESTOS sites within the requested target property.

<u>Site</u>	<u>Address</u>	<u>Map ID / Focus Map(s)</u>	<u>Page</u>
OMNISOURCE CORPORATI	500 W 23RD ST	B9 / 6	74
Not reported	1800 W 26TH ST	D14 / 5	84
Not reported	1800 W 26TH ST	D15 / 5	84
IVY TECH COWAN RD	4100 S COWAN RD	N85 / 5	226
Not reported	4500 S DELAWARE DR	AB173 / 5	771
Not reported	4500 S DELAWARE	AB175 / 5	773

IN Financial Assurance: Financial Assurance Information Listing

A review of the IN Financial Assurance list, as provided by EDR, has revealed that there is 1 IN Financial Assurance site within the requested target property.

<u>Site</u>	<u>Address</u>	<u>Map ID / Focus Map(s)</u>	<u>Page</u>
EXIDE TECHNOLOGIES	2601 W MOUNT PLEASAN	T106 / 5	247
Database: Financial Assurance 1, Date of Government Version: 01/03/2020 ID #: IND000717959			

CA HAZNET: Facility and Manifest Data

A review of the CA HAZNET list, as provided by EDR, and dated 12/31/2017 has revealed that there is 1 CA HAZNET site within the requested target property.

<u>Site</u>	<u>Address</u>	<u>Map ID / Focus Map(s)</u>	<u>Page</u>
EXIDE TECHNOLOGIES GEPaid: IND000717959	2601 W MT PLEASANT B	T120 / 5	601

EXECUTIVE SUMMARY

IN IND WASTE: Industrial Waste Sites Listing

A review of the IN IND WASTE list, as provided by EDR, and dated 08/04/2015 has revealed that there are 3 IN IND WASTE sites within the requested target property.

<u>Site</u>	<u>Address</u>	<u>Map ID / Focus Map(s)</u>	<u>Page</u>
MID-WEST METAL PRODU Regulatory: IN0000952929	2100 MT PLESANT RD	R95 / 5	235
EXIDE TECHNOLOGIES Regulatory: IND000717959	2601 W MOUNT PLEASAN	T106 / 5	247
LUICK QUALITY GAGE & Regulatory: IND006065502	4401 S DELAWARE DR	AA164 / 5	731

IN MANIFEST: Hazardous Waste Manifest Data

A review of the IN MANIFEST list, as provided by EDR, and dated 12/31/2018 has revealed that there are 15 IN MANIFEST sites within the requested target property.

<u>Site</u>	<u>Address</u>	<u>Map ID / Focus Map(s)</u>	<u>Page</u>
IGC MUNCIE SVC CTR EPA ID: INR000011890	1800 W 26TH ST	D16 / 5	85
UNITED PARCEL SERVIC EPA ID: INR000015222	1901 W 26TH ST	F29 / 5	97
ABB POWER T&D COMPAN EPA ID: IND006062582	3500 S COWAN RD	J69 / 5	166
PROGRESS RAIL MANUFA EPA ID: IND006062582	3500 SOUTH COWAN ROA	J73 / 5	203
MAGNA TECH TECHNASEA EPA ID: IN0000568683	3416 S HOYT AVE	K79 / 5	211
FEDERAL EXPRESS CORP EPA ID: IND984941674	3801 S COWAN RD	P92 / 5	231
MIDWEST METAL EPA ID: IN0000952929	2100 MT PLESANT BLVD	R97 / 5	242
EXIDE TECHNOLOGIES EPA ID: IND000717959	2601 W MOUNT PLEASAN	T106 / 5	247
MAGNA TECH MFG CORP EPA ID: IND982070294	2501 MT PLEASANT BLV	U130 / 5	632
WASTE MANAGEMENT OF EPA ID: IND082294893	2221 W MT PLEASANT B	R142 / 5	660
GKN AEROSPACE MUNCIE EPA ID: IND102227246	3901 S DELAWARE DR	W147 / 5	663
GKN AEROSPACE MUNCIE EPA ID: INR000019299	3901 S DELAWARE DRIV	W149 / 5	683
MAGNA POWERTRAIN EPA ID: INR000117184	4701 S COWAN RD	Z156 / 5	705
LUICK QUALITY GAGE & EPA ID: IND006065502	4401 S DELAWARE DR	AA164 / 5	731
DELPHI AUTOMOTIVE SY	4500 S DELAWARE DR	AB167 / 5	750

EXECUTIVE SUMMARY

EPA ID: IND000806877

NY MANIFEST: Facility and Manifest Data

A review of the NY MANIFEST list, as provided by EDR, and dated 01/01/2019 has revealed that there are 2 NY MANIFEST sites within the requested target property.

<u>Site</u>	<u>Address</u>	<u>Map ID / Focus Map(s)</u>	<u>Page</u>
ABB POWER T&D COMPAN EPA ID: IND006062582	3500 S COWAN RD	J69 / 5	166
EXIDE CORP EPA ID: IND000717959	2601 W MT PLEASANT B	T116 / 5	565

MN MANIFEST: Hazardous Waste Manifest Data

A review of the MN MANIFEST list, as provided by EDR, and dated 06/30/2016 has revealed that there is 1 MN MANIFEST site within the requested target property.

<u>Site</u>	<u>Address</u>	<u>Map ID / Focus Map(s)</u>	<u>Page</u>
ABB POWER T & D CO	3500 S COWAN RD	J57 / 5	131

WI MANIFEST: Hazardous Waste Manifest Data

A review of the WI MANIFEST list, as provided by EDR, and dated 05/31/2018 has revealed that there is 1 WI MANIFEST site within the requested target property.

<u>Site</u>	<u>Address</u>	<u>Map ID / Focus Map(s)</u>	<u>Page</u>
ABB POWER T & D CO ACT Status: A EPA ID: IND006062582	3500 S COWAN RD	J50 / 5	113

PA MANIFEST: Manifest Information

A review of the PA MANIFEST list, as provided by EDR, and dated 06/30/2018 has revealed that there are 2 PA MANIFEST sites within the requested target property.

<u>Site</u>	<u>Address</u>	<u>Map ID / Focus Map(s)</u>	<u>Page</u>
IGC MUNCIE SVC CTR Generator EPA Id: INR000011890	1800 W 26TH ST	D16 / 5	85
EXIDE TECHNOLOGIES Generator EPA Id: IND000717959	2601 W MT PLEASANT B	T122 / 5	625

EXECUTIVE SUMMARY

IN NPDES: NPDES Permit Listing

A review of the IN NPDES list, as provided by EDR, and dated 12/19/2019 has revealed that there are 18 IN NPDES sites within the requested target property.

<u>Site</u>	<u>Address</u>	<u>Map ID / Focus Map(s)</u>	<u>Page</u>
OMNISOURCE CORPORATI Permit Status Desc: Effective NPDES Id: INRM00593	500 W 23RD ST	B9 / 6	74
UNITED PARCEL SERVIC Permit Status Desc: Effective NPDES Id: INRM00242	1901 W 26TH ST	F29 / 5	97
MUNCIE BIN Permit Status Desc: Effective NPDES Id: INRM00041	3300 HOYT AVE	H43 / 5	109
ATTLIN CONSTRUCTION Permit Status Desc: Terminated NPDES Id: INR10J067	3300 HOYT AVE	H47 / 5	111
JONES TRUCKING Permit Status Desc: Effective NPDES Id: INRA02521	3921 S COWAN RD	I48 / 5	112
PROGRESS RAIL MANUFA Permit Status Desc: Effective NPDES Id: INR10L769	3500 S COWAN RD	J55 / 5	129
PROGRESS RAIL Permit Status Desc: Terminated NPDES Id: INRA02482	3500 S COWAN RD	J58 / 5	134
ABB POWER T&D COMPAN Permit Status Desc: Effective NPDES Id: INRM00550	3500 S COWAN RD	J69 / 5	166
MID WEST METAL PRODU Permit Status Desc: Effective NPDES Id: INRM00151	3500 S HOYT AVE	L81 / 5	217
IVY TECH COWAN RD Permit Status Desc: Effective NPDES Id: INRA02069	4100 S COWAN RD	N85 / 5	226
HOLY GHOST TEMPLE Permit Status Desc: Effective NPDES Id: INR10N925	4300 S COWAN RD	O88 / 5	228
MID-WEST METAL PRODU Permit Status Desc: Effective NPDES Id: INRM01794	2100 MT PLEASANT RD	R96 / 5	237
EXIDE CORPORATION Permit Status Desc: Effective NPDES Id: INRM00247	2601 W MOUNT PLEASAN	T118 / 5	566
WASTE MANAGEMENT OF Permit Status Desc: Effective NPDES Id: INRM01235	2221 W MT PLEASANT	R140 / 5	647
MIROMAR LLC ABC SUPP Permit Status Desc: Terminated	4501 S COWAN RD	V145 / 5	662

EXECUTIVE SUMMARY

NPDES Id: INRA01282			
GKN AEROSPACE MUNCIE	3901 S DELAWARE DRIV	W149 / 5	683
Permit Status Desc: Terminated			
NPDES Id: INRM01817			
KENDON	3904 S HOYT AVE	X151 / 4	697
Permit Status Desc: Effective			
NPDES Id: INRM00502			
MAGNA POWERTRAIN	1400 W FUSON RD	AE189 / 5	829
Permit Status Desc: Effective			
NPDES Id: INRA04626			

IN TIER 2: Tier 2 Facility Listing

A review of the IN TIER 2 list, as provided by EDR, and dated 12/31/2018 has revealed that there are 16 IN TIER 2 sites within the requested target property.

<u>Site</u>	<u>Address</u>	<u>Map ID / Focus Map(s)</u>	<u>Page</u>
OMNISOURCE CORPORATI Facility Id: 6180	500 W 23RD ST	B9 / 6	74
UNITED PARCEL SERVIC Facility Id: 15014	1901 W 26TH ST	F29 / 5	97
UNITED PARCEL SERVIC Facility Id: 10660	1901 W 26TH	F30 / 5	104
ABB POWER T&D COMPAN Facility Id: 631	3500 S COWAN RD	J69 / 5	166
EXIDE HAMILTON AVENU Facility Id: 15653	3500 S HAMILTON AVE	M84 / 5	222
MID-WEST METAL PRODU Facility Id: 771	2100 MT PLEASANT RD	R96 / 5	237
EXIDE TECHNOLOGIES Facility Id: 14708	2601 W MOUNT PLEASAN	T106 / 5	247
EXIDE CORPORATION Facility Id: 8682 Facility Id: 14708	2601 W MOUNT PLEASAN	T118 / 5	566
WASTE MANAGEMENT OF Facility Id: 15710	2221 W MT PLEASANT	R140 / 5	647
SERMATECH AEROFORGE Facility Id: 24604	3901 S. DELAWARE DR.	W148 / 5	683
GKN AEROSPACE MUNCIE Facility Id: 15608	3901 S DELAWARE DRIV	W149 / 5	683
KENDON Facility Id: 6396	3904 S HOYT AVE	X151 / 4	697
MAGNA POWERTRAIN MUN Facility Id: 25894	4701 S COWEN RD	Z157 / 5	709
MAGNA POWERTRAIN Facility Id: 15567	4701 S COWAN RD	Z158 / 5	710
HAWKINS WATER TREATM	4601 S DELAWARE DR	AD184 / 5	793

EXECUTIVE SUMMARY

Facility Id: 104623

MAGNA POWERTRAIN

1400 W FUSON RD

AE189 / 5

829

Facility Id: 101352

EDR RECOVERED GOVERNMENT ARCHIVES

Exclusive Recovered Govt. Archives

IN RGA LUST: Recovered Government Archive Leaking Underground Storage Tank

A review of the IN RGA LUST list, as provided by EDR, has revealed that there are 8 IN RGA LUST sites within the requested target property.

<u>Site</u>	<u>Address</u>	<u>Map ID / Focus Map(s)</u>	<u>Page</u>
GRIMM PONTIAC BUICK Facility ID: 17447.0	1901 W 26TH	F22 / 5	95
GRIMM PONTIAC BUICK Facility ID: 17447.0	1901 W 26TH ST	F23 / 5	95
UNITED PARCEL SERVIC Facility ID: 17447	1901 W 26TH	F27 / 5	96
UNITED PARCEL SERVIC Facility ID: 17447 Facility ID: 17447.0	1901 W 26TH	F28 / 5	96
CON-WAY CENTRAL EXPR Facility ID: 8333.0	1801 W. 26TH ST.	G33 / 5	106
CONWAY CENTRAL EXPRE Facility ID: 8333.0	1801 W. 26TH ST.	G36 / 5	107
PRESTON TRUCKING CO Facility ID: 8333.0	1801 W. 26TH ST.	G40 / 5	108
ABB POWER T&D COMPAN Facility ID: 7083 Facility ID: 7083.0	3500 S COWAN RD	J56 / 5	131

SURROUNDING SITES: SEARCH RESULTS

Surrounding sites were identified in the following databases.

Page Numbers and Map Identifications refer to the EDR Area/Corridor Report where detailed data on individual sites can be reviewed.

Sites listed in ***bold italics*** are in multiple databases.

Unmappable (orphan) sites are not considered in the foregoing analysis.

EXECUTIVE SUMMARY

STANDARD ENVIRONMENTAL RECORDS

Federal CERCLIS list

SEMS: Superfund Enterprise Management System

A review of the SEMS list, as provided by EDR, and dated 01/30/2020 has revealed that there is 1 SEMS site within approximately 1 mile of the requested target property.

<u>Site</u>	<u>Address</u>	<u>Direction / Distance</u>	<u>Map ID / Focus Map(s)</u>	<u>Page</u>
MUNCIE PRECISION HAR Site ID: 0510463 EPA Id: INN000510463	1001 E. 18TH STREET	ENE 1/2 - 1 (0.875 mi.)	EC660 / 3	1339

Federal CERCLIS NFRAP site list

SEMS-ARCHIVE: Superfund Enterprise Management System Archive

A review of the SEMS-ARCHIVE list, as provided by EDR, and dated 01/30/2020 has revealed that there are 2 SEMS-ARCHIVE sites within approximately 1 mile of the requested target property.

<u>Site</u>	<u>Address</u>	<u>Direction / Distance</u>	<u>Map ID / Focus Map(s)</u>	<u>Page</u>
JORDAN PAPER PRODUCT Site ID: 0501379 EPA Id: IND016541351	23RD & GHARKEY 701 W	N 0 - 1/8 (0.002 mi.)	A193 / 6	833
FOSTER'S LANDFILL Site ID: 0501767 EPA Id: IND980678098	CORNER OF FUSON ROAD	SE 1/2 - 1 (0.755 mi.)	DD554 / 6	1262

Federal RCRA generators list

RCRA-LQG: RCRA - Large Quantity Generators

A review of the RCRA-LQG list, as provided by EDR, and dated 12/16/2019 has revealed that there are 3 RCRA-LQG sites within approximately 1 mile of the requested target property.

<u>Site</u>	<u>Address</u>	<u>Direction / Distance</u>	<u>Map ID / Focus Map(s)</u>	<u>Page</u>
AZZ GALVANIZING SERV EPA ID:: IND006418735	2415 S WALNUT ST	NNE 1/4 - 1/2 (0.412 mi.)	BE323 / 3	1018
MAXON A HONEYWELL CO EPA ID:: IND006419774	201 E 18TH ST	NE 1/4 - 1/2 (0.467 mi.)	BO360 / 3	1094
CVS PHARMACY6616 EPA ID:: INR000113555	425 E MEMORIAL DR	NNE 1/2 - 1 (0.871 mi.)	DZ653 / 3	1330

EXECUTIVE SUMMARY

RCRA-SQG: RCRA - Small Quantity Generators

A review of the RCRA-SQG list, as provided by EDR, and dated 12/16/2019 has revealed that there are 3 RCRA-SQG sites within approximately 1 mile of the requested target property.

<u>Site</u>	<u>Address</u>	<u>Direction / Distance</u>	<u>Map ID / Focus Map(s)</u>	<u>Page</u>
ARROWHEAD PLASTIC EN EPA ID:: IND984911073	2909 S HOYT AVE	N 1/4 - 1/2 (0.309 mi.)	AV275 / 5	909
B&B SANDBLASTING SER EPA ID:: INR000137497	305 E FUSON RD	SE 1/2 - 1 (0.659 mi.)	CL479 / 6	1207
MUNCIE HARD CHROME EPA ID:: IND984868117	1001 EAST 18TH STREE	ENE 1/2 - 1 (0.875 mi.)	EC661 / 3	1341

RCRA-VSQG: RCRA - Very Small Quantity Generators (Formerly Conditionally Exempt Small Quantity Generators)

A review of the RCRA-VSQG list, as provided by EDR, and dated 12/16/2019 has revealed that there are 8 RCRA-VSQG sites within approximately 1 mile of the requested target property.

<u>Site</u>	<u>Address</u>	<u>Direction / Distance</u>	<u>Map ID / Focus Map(s)</u>	<u>Page</u>
MIDWEST METAL EPA ID:: IND984904854	3701 S COWAN RD	W 0 - 1/8 (0.009 mi.)	AG205 / 5	840
PENSKE AUTO CENTER EPA ID:: INR000004507	4111 S WALNUT ST	E 1/4 - 1/2 (0.395 mi.)	BA301 / 6	997
MILLER MOTORS EPA ID:: INR000102434	4614 S MADISON	SSE 1/4 - 1/2 (0.447 mi.)	345 / 6	1071
MUNCIE SOUTHSIDE AUT EPA ID:: IND984899351	2421 S MADISON	NE 1/2 - 1 (0.596 mi.)	CJ455 / 3	1187
FAMILY DOLLAR 1008 EPA ID:: INR000139501	2100 S MADISON ST	NE 1/2 - 1 (0.803 mi.)	DN615 / 3	1307
KIRBY RISK SUPPLY CO EPA ID:: IND007986482	1603 S WALNUT ST	NNE 1/2 - 1 (0.955 mi.)	715 / 3	1426
CQ OF MUN 9116 EPA ID:: INR000129171	701 W 8TH ST	N 1/2 - 1 (0.994 mi.)	ET735 / 3	1442
DAR COATINGS EPA ID:: INR000002980	919 W 8TH ST	N 1/2 - 1 (0.997 mi.)	746 / 2	1462

Federal ERNS list

ERNS: Emergency Response Notification System

A review of the ERNS list, as provided by EDR, and dated 12/16/2019 has revealed that there are 2 ERNS sites within approximately 1 mile of the requested target property.

<u>Site</u>	<u>Address</u>	<u>Direction / Distance</u>	<u>Map ID / Focus Map(s)</u>	<u>Page</u>
Not reported NRC Report #: 766847 Incident Date Time: 2005-07-26 12:00:00	4605 S. WALNUT	ESE 1/2 - 1 (0.566 mi.)	CE436 / 6	1175
Not reported	1725 SOUTH LIBERTY S	N 1/2 - 1 (0.851 mi.)	DQ636 / 3	1322

EXECUTIVE SUMMARY

NRC Report #: 946568
 Incident Date Time: 2010-07-04 17:00:00

State and tribal landfill and/or solid waste disposal site lists

IN SWF/LF: Permitted Solid Waste Facilities

A review of the IN SWF/LF list, as provided by EDR, and dated 08/29/2019 has revealed that there is 1 IN SWF/LF site within approximately 1 mile of the requested target property.

<u>Site</u>	<u>Address</u>	<u>Direction / Distance</u>	<u>Map ID / Focus Map(s)</u>	<u>Page</u>
SANISITE LANDFILL Date Closed: 10/01/1980 Facility Status: CLOSED Facility Id: 18-02		NNE 1/4 - 1/2 (0.330 mi.)	AW280 / 3	968

State and tribal leaking storage tank lists

IN LUST: Lust Leaking Underground Storage Tank List

A review of the IN LUST list, as provided by EDR, and dated 11/01/2019 has revealed that there are 20 IN LUST sites within approximately 1 mile of the requested target property.

<u>Site</u>	<u>Address</u>	<u>Direction / Distance</u>	<u>Map ID / Focus Map(s)</u>	<u>Page</u>
HOOSIER PETE Facility Id: 2259 Description: NFA-Conditional Closure	2535 S HOYT AVE	N 1/4 - 1/2 (0.370 mi.)	AY291 / 2	991
LEE MOTOR LINES INC Facility Id: 12947 Description: NFA-Unconditional Closure	4701 S MADISON ST	S 1/4 - 1/2 (0.402 mi.)	BC312 / 6	1006
ROADWAY EXPRESS MUNC Facility Id: 8209 Description: NFA-Unconditional Closure	601 W FUSON RD	E 1/4 - 1/2 (0.431 mi.)	BF326 / 6	1059
ASHER CORPORATION Facility Id: 1283 Description: NFA-Unconditional Closure	4500 S MADISON	SSE 1/4 - 1/2 (0.443 mi.)	BJ338 / 6	1066
MARATHON FOOD MART Facility Id: 10523 Description: Active	4404 S MADISON ST	ESE 1/4 - 1/2 (0.446 mi.)	BK341 / 6	1067
JIFFY LUBE Facility Id: 2272 Description: NFA-Unconditional Closure	3423 S MADISON ST	E 1/4 - 1/2 (0.462 mi.)	BN353 / 6	1077
MR MUFFLER Facility Id: 19241 Description: NFA-Unconditional Closure	3221 S MADISON ST	E 1/4 - 1/2 (0.474 mi.)	BR371 / 6	1132
MUNCIE FOOD MART Facility Id: 2503	2923 S MADISON ST	E 1/4 - 1/2 (0.479 mi.)	BU382 / 6	1139

EXECUTIVE SUMMARY

Description: NFA-Conditional Closure				
WHITE FEATHER FARMS	800 W 17TH ST	N 1/4 - 1/2 (0.483 mi.)	BW389 / 3	1145
Facility Id: 18279				
Description: NFA-Unconditional Closure				
SPEEDWAY #6046	2720 S MADISON	ENE 1/2 - 1 (0.527 mi.)	BX411 / 3	1160
Facility Id: 12283				
Description: NFA-Conditional Closure				
ROBYN ORR - RENTAL S	2520 S MADISON ST	ENE 1/2 - 1 (0.580 mi.)	CC442 / 3	1182
Facility Id: 13917				
Description: NFA-Unconditional Closure				
STOP & GO	2410 S MADISON ST	NE 1/2 - 1 (0.622 mi.)	CJ463 / 3	1193
Facility Id: 253				
Description: NFA-Conditional Closure				
Description: Deactivated (no release confirmed)				
Description: Active				
YELLOW FREIGHT MUNCI	400 E FUSON RD	SE 1/2 - 1 (0.657 mi.)	CK474 / 6	1203
Facility Id: 7420				
Description: NFA-Unconditional Closure				
ROSS HARDWARE & SUPE	1900 HOYT AVE	N 1/2 - 1 (0.722 mi.)	CW515 / 2	1240
Facility Id: 1251				
Description: NFA-Unconditional Closure				
ADMIRAL PETROLEUM 11	701 W MEMORIAL DR	N 1/2 - 1 (0.742 mi.)	DB536 / 3	1251
Facility Id: 6772				
Description: NFA-Unconditional Closure				
G & C MARATHON	1020 W MEMORIAL DR	N 1/2 - 1 (0.768 mi.)	DI569 / 2	1270
Facility Id: 13430				
Description: NFA-Unconditional Closure				
MARSH VILLAGE PANTRY	101 E MEMORIAL DR	NNE 1/2 - 1 (0.784 mi.)	DE590 / 3	1288
Facility Id: 7019				
Description: NFA-Unconditional Closure				
EASY STOP INCORPORAT	2005 W MEMORIAL DR	NNW 1/2 - 1 (0.786 mi.)	DL596 / 2	1291
Facility Id: 2247				
Description: NFA-Unconditional Closure				
MUNCIE SUNOCO	1825 S WALNUT	NNE 1/2 - 1 (0.798 mi.)	DM610 / 3	1304
Facility Id: 5248				
Description: NFA-Conditional Closure				
SPEEDWAY 5547	1900 S MADISON	NE 1/2 - 1 (0.890 mi.)	DS673 / 3	1396
Facility Id: 5352				
Description: NFA-Conditional Closure				
Description: NFA-Unconditional Closure				

State and tribal registered storage tank lists

IN UST: Indiana Registered Underground Storage Tanks

A review of the IN UST list, as provided by EDR, and dated 10/31/2019 has revealed that there are 39 IN UST sites within approximately 1 mile of the requested target property.

EXECUTIVE SUMMARY

<u>Site</u>	<u>Address</u>	<u>Direction / Distance</u>	<u>Map ID / Focus Map(s)</u>	<u>Page</u>
P*IE NATIONWIDE INC Tank Status: Permanently Out of Service Facility Id: 4149	3721 COWAN RD	W 0 - 1/8 (0.009 mi.)	C209 / 5	845
BECKETT BRONZE CO IN Tank Status: Permanently Out of Service Facility Id: 13037	401 W 23RD ST	E 0 - 1/8 (0.039 mi.)	AJ222 / 6	865
PARK SAND & GRAVEL I Tank Status: Permanently Out of Service Facility Id: 7833	2725 HOYT AVENUE	NW 1/4 - 1/2 (0.268 mi.)	AR266 / 2	905
BECKETT BRONZE CO. I Tank Status: Permanently Out of Service Facility Id: 13036	106 E. 20TH ST.	NE 1/4 - 1/2 (0.347 mi.)	AX286 / 3	988
HOOSIER PETE Tank Status: Currently in use Tank Status: Permanently Out of Service Facility Id: 2259	2535 S HOYT AVE	N 1/4 - 1/2 (0.370 mi.)	AY291 / 2	991
KMART #4268 Tank Status: Permanently Out of Service Facility Id: 5025	4111 S WALNUT ST	E 1/4 - 1/2 (0.395 mi.)	BA304 / 6	1001
TELEPOWER SERVICES I Tank Status: Permanently Out of Service Facility Id: 14230	2101 W CORNBREAD RD	NW 1/4 - 1/2 (0.401 mi.)	BB305 / 2	1001
LEE MOTOR LINES INC Tank Status: Permanently Out of Service Facility Id: 12947	4701 S MADISON ST	S 1/4 - 1/2 (0.402 mi.)	BC312 / 6	1006
ROADWAY EXPRESS MUNC Tank Status: Permanently Out of Service Facility Id: 8209 Facility Id: 16651	601 W FUSON RD	E 1/4 - 1/2 (0.431 mi.)	BF326 / 6	1059
ASHER CORPORATION Tank Status: Permanently Out of Service Facility Id: 1283	4500 S MADISON	SSE 1/4 - 1/2 (0.443 mi.)	BJ338 / 6	1066
MARATHON FOOD MART Tank Status: Currently in use Facility Id: 10523	4404 S MADISON ST	ESE 1/4 - 1/2 (0.446 mi.)	BK341 / 6	1067
JIFFY LUBE Tank Status: Permanently Out of Service Facility Id: 2272	3423 S MADISON ST	E 1/4 - 1/2 (0.462 mi.)	BN353 / 6	1077
MAXON CORP. Tank Status: Permanently Out of Service Facility Id: 5925	201 E. 18TH ST.	NE 1/4 - 1/2 (0.467 mi.)	BO359 / 3	1093
BEE HUFF AUTO SALES Tank Status: Permanently Out of Service Facility Id: 5662	3701 S MADISON ST	E 1/4 - 1/2 (0.471 mi.)	BP367 / 6	1129
VILLAGE PANTRY #468 Tank Status: Permanently Out of Service Facility Id: 2244	3301 S MADISON ST	E 1/4 - 1/2 (0.474 mi.)	BQ370 / 6	1132
MR MUFFLER	3221 S MADISON ST	E 1/4 - 1/2 (0.474 mi.)	BR371 / 6	1132

EXECUTIVE SUMMARY

Tank Status: Permanently Out of Service

Facility Id: 19241

MUNCIE FOOD MART	2923 S MADISON ST	E 1/4 - 1/2 (0.479 mi.)	BU382 / 6	1139
Tank Status: Currently in use				
Tank Status: Permanently Out of Service				
Facility Id: 2503				
RAMSEY TRACTOR SALES	3105 S MADISON	E 1/4 - 1/2 (0.479 mi.)	BV387 / 6	1144
Tank Status: Permanently Out of Service				
Facility Id: 14198				
WHITE FEATHER FARMS	800 W 17TH ST	N 1/4 - 1/2 (0.483 mi.)	BW389 / 3	1145
Tank Status: Permanently Out of Service				
Facility Id: 18279				
SPEEDWAY #6046	2720 S MADISON	ENE 1/2 - 1 (0.527 mi.)	BX411 / 3	1160
Tank Status: Permanently Out of Service				
Facility Id: 12283				
BAYSTONE CONSTRUCTIO	4605 S WALNUT ST	ESE 1/2 - 1 (0.566 mi.)	CE437 / 6	1175
Tank Status: Permanently Out of Service				
Facility Id: 18266				
ROBYN ORR - RENTAL S	2520 S MADISON ST	ENE 1/2 - 1 (0.580 mi.)	CC442 / 3	1182
Tank Status: Permanently Out of Service				
Facility Id: 13917				
C & S USED CAR SALES	2516 S MADISON ST	ENE 1/2 - 1 (0.594 mi.)	CI454 / 3	1187
Tank Status: Permanently Out of Service				
Facility Id: 17021				
STOP & GO	2410 S MADISON ST	NE 1/2 - 1 (0.622 mi.)	CJ463 / 3	1193
Tank Status: Permanently Out of Service				
Tank Status: Currently in use				
Facility Id: 253				
YELLOW FREIGHT MUNCI	400 E FUSON RD	SE 1/2 - 1 (0.657 mi.)	CK474 / 6	1203
Tank Status: Permanently Out of Service				
Facility Id: 7420				
MARK BROS MOV & STG	612 E 18TH ST	NE 1/2 - 1 (0.682 mi.)	CO492 / 3	1218
Tank Status: Permanently Out of Service				
Facility Id: 5582				
AMERICAN LAWNMOWER	705 E 18TH ST	ENE 1/2 - 1 (0.719 mi.)	CV513 / 3	1239
Tank Status: Permanently Out of Service				
Facility Id: 16880				
ROSS HARDWARE & SUPE	1900 HOYT AVE	N 1/2 - 1 (0.722 mi.)	CW515 / 2	1240
Tank Status: Permanently Out of Service				
Facility Id: 1251				
MUNCIE MAIN POST OFF	501 W MEMORIAL DR	N 1/2 - 1 (0.742 mi.)	CZ527 / 3	1246
Tank Status: Permanently Out of Service				
Facility Id: 10160				
ADMIRAL PETROLEUM 11	701 W MEMORIAL DR	N 1/2 - 1 (0.742 mi.)	DB536 / 3	1251
Tank Status: Permanently Out of Service				
Tank Status: Currently in use				
Facility Id: 6772				
TUSING BROTHERS LUMB	SR 15 S	N 1/2 - 1 (0.754 mi.)	CW551 / 2	1261
Tank Status: Permanently Out of Service				

EXECUTIVE SUMMARY

Facility Id: 12511				
RICKERS PETRO MART	1300 W MEMORIAL	N 1/2 - 1 (0.768 mi.)	DH566 / 2	1269
Tank Status: Currently in use				
Facility Id: 24516				
G & C MARATHON	1020 W MEMORIAL DR	N 1/2 - 1 (0.768 mi.)	DI569 / 2	1270
Tank Status: Permanently Out of Service				
Facility Id: 13430				
MARSH VILLAGE PANTRY	101 E MEMORIAL DR	NNE 1/2 - 1 (0.784 mi.)	DE590 / 3	1288
Tank Status: Permanently Out of Service				
Facility Id: 7019				
EASY STOP INCORPORAT	2005 W MEMORIAL DR	NNW 1/2 - 1 (0.786 mi.)	DL596 / 2	1291
Tank Status: Permanently Out of Service				
Tank Status: Currently in use				
Facility Id: 2247				
MUNCIE SUNOCO	1825 S WALNUT	NNE 1/2 - 1 (0.798 mi.)	DM610 / 3	1304
Tank Status: Permanently Out of Service				
Facility Id: 5248				
IRETTES C RILEY	1010 E 20TH ST	ENE 1/2 - 1 (0.871 mi.)	EA656 / 3	1337
Tank Status: Permanently Out of Service				
Facility Id: 10488				
SPEEDWAY 5547	1900 S MADISON	NE 1/2 - 1 (0.890 mi.)	DS673 / 3	1396
Tank Status: Permanently Out of Service				
Tank Status: Currently in use				
Facility Id: 5352				
MUNCIE METAL SPINNIN	1100 E 20TH	ENE 1/2 - 1 (0.910 mi.)	EI691 / 3	1413
Tank Status: Permanently Out of Service				
Facility Id: 13437				

State and tribal institutional control / engineering control registries

IN AUL: Sites with Restrictions

A review of the IN AUL list, as provided by EDR, and dated 11/04/2019 has revealed that there are 8 IN AUL sites within approximately 1 mile of the requested target property.

<u>Site</u>	<u>Address</u>	<u>Direction / Distance</u>	<u>Map ID / Focus Map(s)</u>	<u>Page</u>
AZZ GALVANIZING SERV	2415 S WALNUT ST	NNE 1/4 - 1/2 (0.412 mi.)	BE323 / 3	1018
Facility Id: 6080402				
MUNCIE FOOD MART	2923 S MADISON ST	E 1/4 - 1/2 (0.479 mi.)	BU382 / 6	1139
Facility Id: 200308504				
SPEEDWAY 6046	2720 S MADISON ST	ENE 1/2 - 1 (0.527 mi.)	BX413 / 3	1161
Facility Id: 198909011				
SWIFTY OIL #171	2410 S MADISON AVE	NE 1/2 - 1 (0.622 mi.)	CJ467 / 3	1196
Facility Id: 253				
AUNT MILLIE'S BAKERI	1907 S WALNUT AVE	NNE 1/2 - 1 (0.757 mi.)	DE555 / 3	1264
Facility Id: 6150501				
G & C MARATHON	1020 W MEMORIAL DR	N 1/2 - 1 (0.768 mi.)	DI569 / 2	1270

EXECUTIVE SUMMARY

Facility Id: 13430

PERFECTION BAKERIES	101 W MEMORIAL DR	NNE 1/2 - 1 (0.773 mi.)	DE581 / 3	1278
Facility Id: 6150501				

RICH OIL 5547	1900 S MADISON ST	NE 1/2 - 1 (0.890 mi.)	DS668 / 3	1391
Facility Id: 5352				

State and tribal voluntary cleanup sites

IN VCP: Voluntary Remediation Program Site List

A review of the IN VCP list, as provided by EDR, and dated 09/12/2019 has revealed that there are 3 IN VCP sites within approximately 1 mile of the requested target property.

<u>Site</u>	<u>Address</u>	<u>Direction / Distance</u>	<u>Map ID / Focus Map(s)</u>	<u>Page</u>
WITT GALVANIZING - M Status: Inactive VRP Id Number: 6080402	2415 S WALNUT ST	NNE 1/4 - 1/2 (0.412 mi.)	BE321 / 3	1010
MAXON A HONEYWELL CO Status: Active VRP Id Number: 6111003	201 E 18TH ST	NE 1/4 - 1/2 (0.467 mi.)	BO360 / 3	1094
PERFECTION BAKERIES Status: Inactive VRP Id Number: 6150501	101 W MEMORIAL DR	NNE 1/2 - 1 (0.773 mi.)	DE581 / 3	1278

IN SCP: State Cleanup Program Sites

A review of the IN SCP list, as provided by EDR, and dated 09/12/2019 has revealed that there are 9 IN SCP sites within approximately 1 mile of the requested target property.

<u>Site</u>	<u>Address</u>	<u>Direction / Distance</u>	<u>Map ID / Focus Map(s)</u>	<u>Page</u>
SPILL NUMBER 9806141 SPILL NUMBER 9806141 Facility Id: 7009	3651 COWAN ROAD 3651 S COWAN RD	W 0 - 1/8 (0.008 mi.) W 0 - 1/8 (0.008 mi.)	AG202 / 5 AG204 / 5	838 839
MAXON A HONEYWELL CO OLD WILSON MIDDLE SC Facility Id: 187	201 E 18TH ST 2000 S FRANKLIN ST	NE 1/4 - 1/2 (0.467 mi.) N 1/2 - 1 (0.691 mi.)	BO360 / 3 CP495 / 3	1094 1222
FORMER AMERICAN LAWN PERFECTION BAKERIES Facility Id: 29567 Indicator Name: Active	705 EAST 18TH ST 101 W MEMORIAL DR	ENE 1/2 - 1 (0.719 mi.) NNE 1/2 - 1 (0.773 mi.)	CV509 / 3 DE581 / 3	1229 1278
MUNCIE AUTO SALES PHYLLIS MUSGROVE PRO Facility Id: 7000	104 W. MEMORIAL DRIV 1003 EAST 20TH STREE	NNE 1/2 - 1 (0.793 mi.) ENE 1/2 - 1 (0.832 mi.)	DM607 / 3 DP630 / 3	1299 1316
MUNCIE PRECISION HAR Facility Id: 1437	1001 E 18TH ST	ENE 1/2 - 1 (0.875 mi.)	EC662 / 3	1378

EXECUTIVE SUMMARY

State and tribal Brownfields sites

IN BROWNFIELDS: Brownfields Site List

A review of the IN BROWNFIELDS list, as provided by EDR, and dated 10/31/2019 has revealed that there is 1 IN BROWNFIELDS site within approximately 1 mile of the requested target property.

<u>Site</u>	<u>Address</u>	<u>Direction / Distance</u>	<u>Map ID / Focus Map(s)</u>	<u>Page</u>
FORMER AMERICAN LAWN Facility Id: 4100902	705 EAST 18TH ST	ENE 1/2 - 1 (0.719 mi.)	CV509 / 3	1229

ADDITIONAL ENVIRONMENTAL RECORDS

Local Brownfield lists

US BROWNFIELDS: A Listing of Brownfields Sites

A review of the US BROWNFIELDS list, as provided by EDR, and dated 12/02/2019 has revealed that there are 4 US BROWNFIELDS sites within approximately 1 mile of the requested target property.

<u>Site</u>	<u>Address</u>	<u>Direction / Distance</u>	<u>Map ID / Focus Map(s)</u>	<u>Page</u>
GREEN LAND CORPORATI ACRES property ID: 165264 Cleanup Completion Date: -	4400 BLOCK SOUTH WAL	ESE 1/4 - 1/2 (0.494 mi.)	395 / 6	1151
FORMER AMERICAN LAWN ACRES property ID: 72741 Cleanup Completion Date: -	705 EAST 18TH ST	ENE 1/2 - 1 (0.719 mi.)	CV510 / 3	1233
MUNCIE HARD CHROME ACRES property ID: 173284 Cleanup Completion Date: -	1001 EAST 18TH STREE	ENE 1/2 - 1 (0.875 mi.)	EC661 / 3	1341
MUNCIE PRECISION HAR ACRES property ID: 87741 Cleanup Completion Date: -	1001 EAST 18TH STREE	ENE 1/2 - 1 (0.875 mi.)	EC663 / 3	1383

Local Lists of Landfill / Solid Waste Disposal Sites

IN SWRCY: Recycling Facilities

A review of the IN SWRCY list, as provided by EDR, and dated 11/06/2019 has revealed that there are 5 IN SWRCY sites within approximately 1 mile of the requested target property.

<u>Site</u>	<u>Address</u>	<u>Direction / Distance</u>	<u>Map ID / Focus Map(s)</u>	<u>Page</u>
JIFFY LUBE	3423 S. MADISON AVE.	E 1/4 - 1/2 (0.462 mi.)	BN351 / 6	1076
HABITAT FOR HUMANITY	1923 S HOYT AVE	N 1/2 - 1 (0.715 mi.)	CR502 / 2	1226
AUTOZONE	2120 S. MADISON ST.	NE 1/2 - 1 (0.761 mi.)	DG560 / 3	1266
ADVANCE AUTO PARTS	2001 S MADISON ST.	NE 1/2 - 1 (0.819 mi.)	627 / 3	1314
MUNCIE MISSION	1725 S LIBERTY ST	N 1/2 - 1 (0.851 mi.)	DQ635 / 3	1319

EXECUTIVE SUMMARY

Local Lists of Hazardous waste / Contaminated Sites

US HIST CDL: Delisted National Clandestine Laboratory Register

A review of the US HIST CDL list, as provided by EDR, and dated 06/11/2019 has revealed that there is 1 US HIST CDL site within approximately 1 mile of the requested target property.

<u>Site</u>	<u>Address</u>	<u>Direction / Distance</u>	<u>Map ID / Focus Map(s)</u>	<u>Page</u>
2009 S ELM ST	2009 S ELM ST	NNE 1/2 - 1 (0.780 mi.)	584 / 3	1286

IN CDL: Clandestine Drug Lab Listing

A review of the IN CDL list, as provided by EDR, and dated 08/29/2016 has revealed that there are 26 IN CDL sites within approximately 1 mile of the requested target property.

<u>Site</u>	<u>Address</u>	<u>Direction / Distance</u>	<u>Map ID / Focus Map(s)</u>	<u>Page</u>
DRUG LAB CLEANUP facid: 111039	3201 W 28TH ST	NW 0 - 1/8 (0.111 mi.)	232 / 4	874
DRUG LAB CLEANUP facid: 107451	4117 S PINWOOD DR	ESE 1/8 - 1/4 (0.223 mi.)	AQ247 / 6	882
DRUG LAB CLEANUP facid: 111856	4118 S PINWOOD DR	ESE 1/8 - 1/4 (0.230 mi.)	AQ248 / 6	882
DRUG LAB CLEANUP facid: 108241	4143 S PINWOOD DR	ESE 1/8 - 1/4 (0.231 mi.)	AQ249 / 6	882
DRUG LAB CLEANUP facid: 106765	2732 S HOYT	NW 1/8 - 1/4 (0.246 mi.)	255 / 2	885
DRUG LAB CLEANUP facid: 108735	3417 W 27TH ST	NW 1/4 - 1/2 (0.259 mi.)	258 / 4	886
DRUG LAB CLEANUP facid: 106536	2701 S MULBERRY ST	ENE 1/4 - 1/2 (0.346 mi.)	AX282 / 3	969
DRUG LAB CLEANUP facid: 106880	2912 S ELM ST	E 1/4 - 1/2 (0.437 mi.)	BH330 / 6	1061
DRUG LAB CLEANUP facid: 106103	3908 W 28TH ST	NW 1/4 - 1/2 (0.456 mi.)	BL346 / 4	1075
DRUG LAB CLEANUP facid: 108742	3003 S MADISON ST	E 1/4 - 1/2 (0.478 mi.)	BS376 / 6	1135
DRUG LAB CLEANUP facid: 106124	1421 W 16TH ST	N 1/4 - 1/2 (0.500 mi.)	396 / 2	1153
DRUG LAB CLEANUP facid: 110586	3400 S MADISON ST	E 1/2 - 1 (0.541 mi.)	426 / 6	1170
DRUG LAB CLEANUP facid: 111042	227 E 15TH ST	NNE 1/2 - 1 (0.645 mi.)	471 / 3	1202
DRUG LAB CLEANUP facid: 107249	937 W 13TH ST	N 1/2 - 1 (0.673 mi.)	481 / 2	1213
DRUG LAB CLEANUP facid: 110657	2111 S ELM ST	NE 1/2 - 1 (0.716 mi.)	CS504 / 3	1228
DRUG LAB CLEANUP	3109 S HACKLEY	E 1/2 - 1 (0.717 mi.)	CT506 / 6	1228

EXECUTIVE SUMMARY

facid: 106210				
DRUG LAB CLEANUP	504 W 12TH ST	N 1/2 - 1 (0.758 mi.)	CZ558 / 3	1266
facid: 110234				
DRUG LAB CLEANUP	1814 S ELLIOT ST	N 1/2 - 1 (0.764 mi.)	561 / 2	1267
facid: 111064				
DRUG LAB CLEANUP	1932 W MEMORIAL DR	NNW 1/2 - 1 (0.789 mi.)	603 / 2	1295
facid: 111013				
DRUG LAB CLEANUP	1215 W 10TH ST	N 1/2 - 1 (0.867 mi.)	646 / 2	1327
facid: 110994				
DRUG LAB CLEANUP	908 W 10TH ST	N 1/2 - 1 (0.892 mi.)	DV680 / 2	1406
facid: 110256				
DRUG LAB CLEANUP	1201 E 29TH ST	E 1/2 - 1 (0.931 mi.)	EJ699 / 6	1419
facid: 108153				
DRUG LAB CLEANUP	1017 W 9TH ST	N 1/2 - 1 (0.949 mi.)	EM707 / 2	1423
facid: 110177				
DRUG LAB CLEANUP	1021 W 9TH ST	N 1/2 - 1 (0.949 mi.)	EM708 / 2	1423
facid: 108301				
DRUG LAB CLEANUP	1424 W 9TH ST	N 1/2 - 1 (0.952 mi.)	713 / 2	1425
facid: 112506				
DRUG LAB CLEANUP	1916 W 9TH ST	N 1/2 - 1 (0.962 mi.)	718 / 2	1431
facid: 110451				

US CDL: National Clandestine Laboratory Register

A review of the US CDL list, as provided by EDR, and dated 06/11/2019 has revealed that there are 8 US CDL sites within approximately 1 mile of the requested target property.

<u>Site</u>	<u>Address</u>	<u>Direction / Distance</u>	<u>Map ID / Focus Map(s)</u>	<u>Page</u>
3600 EAST 29TH STREE	3600 EAST 29TH STREE	NW 1/4 - 1/2 (0.254 mi.)	257 / 4	885
2701 NORTH MULBERRY	2701 NORTH MULBERRY	ENE 1/4 - 1/2 (0.346 mi.)	AX283 / 3	969
305 E 22ND STREET	305 E 22ND STREET	E 1/4 - 1/2 (0.373 mi.)	295 / 6	995
3908 EAST 28TH STREE	3908 EAST 28TH STREE	NW 1/4 - 1/2 (0.456 mi.)	BL347 / 4	1075
1103 E 17TH STREET	1103 E 17TH STREET	N 1/4 - 1/2 (0.460 mi.)	BM349 / 2	1075
2111 NORTH ELM STREE	2111 NORTH ELM STREE	NE 1/2 - 1 (0.716 mi.)	CS503 / 3	1228
3109 NORTH HACKLEY S	3109 NORTH HACKLEY S	E 1/2 - 1 (0.717 mi.)	CT505 / 6	1228
807 EAST 15TH STREET	807 EAST 15TH STREET	NE 1/2 - 1 (0.850 mi.)	634 / 3	1319

Records of Emergency Release Reports

HMIRS: Hazardous Materials Information Reporting System

A review of the HMIRS list, as provided by EDR, and dated 12/05/2019 has revealed that there is 1 HMIRS site within approximately 1 mile of the requested target property.

<u>Site</u>	<u>Address</u>	<u>Direction / Distance</u>	<u>Map ID / Focus Map(s)</u>	<u>Page</u>
2909 HOYT AVE System ID:: 6482	2909 HOYT AVE	N 1/4 - 1/2 (0.309 mi.)	AV274 / 5	909

EXECUTIVE SUMMARY

IN SPILLS: Spills Incidents

A review of the IN SPILLS list, as provided by EDR, and dated 10/31/2019 has revealed that there are 52 IN SPILLS sites within approximately 1 mile of the requested target property.

<u>Site</u>	<u>Address</u>	<u>Direction / Distance</u>	<u>Map ID / Focus Map(s)</u>	<u>Page</u>
Not reported Facility Id: 199006183	23RD & COWEN RD	N 0 - 1/8 (0.003 mi.)	AF197 / 5	836
Not reported Facility Id: 199009022	23 RD ST AND COWAN R	NW 0 - 1/8 (0.006 mi.)	AF201 / 5	838
SPILL NUMBER 9806141 Facility Id: 199806141	3651 COWAN ROAD	W 0 - 1/8 (0.008 mi.)	AG202 / 5	838
Not reported Facility Id: 200201013	2200 WEST 26TH STREE	N 0 - 1/8 (0.013 mi.)	E211 / 5	846
Not reported Facility Id: 200302187	3625 HOYT AVENUE	NW 0 - 1/8 (0.016 mi.)	215 / 5	849
Not reported Facility Id: 199009050	23RD & COWAN RD	W 0 - 1/8 (0.016 mi.)	AF216 / 5	849
Not reported Facility Id: 199508119	1309 W FUSON ST	S 0 - 1/8 (0.018 mi.)	217 / 5	850
Not reported Facility Id: 200402118	3225 S HOYT	N 0 - 1/8 (0.030 mi.)	AI219 / 5	851
Not reported Facility Id: 200901199	2900 S GHARKEY ST, V	N 0 - 1/8 (0.049 mi.)	223 / 6	865
Not reported Facility Id: 199111055	TANK NO 6	N 0 - 1/8 (0.055 mi.)	AK225 / 5	870
Not reported Facility Id: 27817	DELAWARE COUNTY MUNC	N 0 - 1/8 (0.055 mi.)	AK226 / 5	871
Not reported Facility Id: 199011007	3500 S COWLIN	N 0 - 1/8 (0.055 mi.)	AK227 / 5	871
Not reported Facility Id: 199107023	ABB POWER T & D MFG	N 0 - 1/8 (0.055 mi.)	AK228 / 5	872
Not reported Facility Id: 199103150	SULFURIC ACID TREATM	N 0 - 1/8 (0.055 mi.)	AK229 / 5	872
Not reported Facility Id: 200303113	4905 S BREESEWOOD DR	WSW 0 - 1/8 (0.115 mi.)	233 / 4	874
Not reported Facility Id: 200406062	26TH & TILLOTSON, WI	NW 1/8 - 1/4 (0.249 mi.)	256 / 4	885
Not reported Facility Id: 23584	NE CORNER OF 21ST ST	ENE 1/4 - 1/2 (0.283 mi.)	AU271 / 3	907
Not reported Facility Id: 199607144	OLD SR 67 AND COWAN	N 1/4 - 1/2 (0.327 mi.)	279 / 2	967
Not reported Facility Id: 199102138	2535 S HOYT	N 1/4 - 1/2 (0.370 mi.)	AY293 / 2	994
Not reported Facility Id: 200309176	3700 FLEETWOOD	SW 1/4 - 1/2 (0.374 mi.)	296 / 7	995
WITT GALVANIZING - M Facility Id: 198903119	2415 S WALNUT ST	NNE 1/4 - 1/2 (0.412 mi.)	BE321 / 3	1010
Not reported	201 E 18TH STREET MU	NE 1/4 - 1/2 (0.467 mi.)	BO363 / 3	1127

EXECUTIVE SUMMARY

Facility Id: 20492				
Not reported Facility Id: 200906173	3701 SOUTH MADISON	E 1/4 - 1/2 (0.471 mi.)	BP365 / 6	1129
Not reported Facility Id: 200412203	4416 S MADISON	SE 1/2 - 1 (0.515 mi.)	BZ405 / 6	1157
Not reported Facility Id: 198909011	2720 S MADISON /STA	ENE 1/2 - 1 (0.518 mi.)	BX410 / 3	1159
Not reported Facility Id: 199101022	2720 S MADISON	ENE 1/2 - 1 (0.527 mi.)	BX412 / 3	1161
Not reported Facility Id: 199001115	2600 BLK S MADISON	ENE 1/2 - 1 (0.565 mi.)	CC432 / 3	1173
RELIANCE MACHINE CO Facility Id: 200508187	4605 S WALNUT ST	ESE 1/2 - 1 (0.566 mi.)	CE438 / 6	1176
Not reported Facility Id: 200508292	601 EAST 26TH	E 1/2 - 1 (0.587 mi.)	446 / 6	1183
Not reported Facility Id: 199902191	2700 S MERIDIAN	ENE 1/2 - 1 (0.591 mi.)	450 / 3	1185
Not reported Facility Id: 200706141	ADJACENT 2234 S GHAR	N 1/2 - 1 (0.593 mi.)	CH451 / 3	1185
Not reported Facility Id: 200507214	4605 S WALNUT(ALLEGE	SE 1/2 - 1 (0.594 mi.)	CE452 / 6	1186
Not reported Facility Id: 199207217	CENTENNIAL & BENNETJ	NE 1/2 - 1 (0.630 mi.)	469 / 3	1201
Not reported Facility Id: 199310153	2700 S MONROE	ENE 1/2 - 1 (0.679 mi.)	486 / 3	1215
Not reported Facility Id: 200006132	2000 SOUTH FRANKLIN	N 1/2 - 1 (0.691 mi.)	CP496 / 3	1223
Not reported Facility Id: 199512091	2000 S FRANKLIN	N 1/2 - 1 (0.691 mi.)	CP497 / 3	1223
Not reported Facility Id: 75896	705 E 18TH ST MUNCIE	ENE 1/2 - 1 (0.719 mi.)	CV511 / 3	1238
Not reported Facility Id: 200603057	705 E 18TH STREET	ENE 1/2 - 1 (0.719 mi.)	CV512 / 3	1239
Not reported Facility Id: 200103102	18TH AND PERSHING	ENE 1/2 - 1 (0.735 mi.)	CV521 / 3	1243
Not reported Facility Id: 199409157	501 W MEMORIAL DRIVE	N 1/2 - 1 (0.742 mi.)	CZ526 / 3	1246
Not reported Facility Id: 198201023	701 WEST MEMORIAL DR	N 1/2 - 1 (0.742 mi.)	DB535 / 3	1250
Not reported Facility Id: 199308168	701 W MEMORIAL/UNITE	N 1/2 - 1 (0.749 mi.)	DB545 / 3	1259
Not reported Facility Id: 199909016	400 W MEMORIAL	N 1/2 - 1 (0.764 mi.)	562 / 3	1267
PERFECTION BAKERIES Facility Id: 200901073	101 W MEMORIAL DR	NNE 1/2 - 1 (0.773 mi.)	DE581 / 3	1278
MUNCIE AUTO SALES	104 W. MEMORIAL DRIV	NNE 1/2 - 1 (0.793 mi.)	DM607 / 3	1299

EXECUTIVE SUMMARY

Facility Id: 200110013					
Not reported	1822 SOUTH WALNUT ST	NNE 1/2 - 1 (0.814 mi.)	DM626 / 3		1314
Facility Id: 200905163					
PHYLLIS MUSGROVE PRO	1003 EAST 20TH STREE	ENE 1/2 - 1 (0.832 mi.)	DP630 / 3		1316
Facility Id: 200006020					
MUNCIE MISSION	1725 S LIBERTY ST	N 1/2 - 1 (0.851 mi.)	DQ635 / 3		1319
Facility Id: 201007031					
Not reported	1001 E 18TH ST MUNCIE	ENE 1/2 - 1 (0.875 mi.)	EC659 / 3		1339
Facility Id: 56128					
SPEEDWAY 5547	1900 S MADISON	NE 1/2 - 1 (0.890 mi.)	DS673 / 3		1396
Facility Id: 198910501					
Facility Id: 199603009					
Not reported	4705 WEST SHIRLEY LA	SW 1/2 - 1 (0.937 mi.)	705 / 7		1422
Facility Id: 200302127					
KIRBY RISK SUPPLY CO	1603 S WALNUT ST	NNE 1/2 - 1 (0.955 mi.)	715 / 3		1426
Facility Id: 199709082					

Other Ascertainable Records

RCRA NonGen / NLR: RCRA - Non Generators / No Longer Regulated

A review of the RCRA NonGen / NLR list, as provided by EDR, and dated 12/16/2019 has revealed that there are 16 RCRA NonGen / NLR sites within approximately 1 mile of the requested target property.

<u>Site</u>	<u>Address</u>	<u>Direction / Distance</u>	<u>Map ID / Focus Map(s)</u>	<u>Page</u>
BECKETT BRONZE CO IN EPA ID:: IND981196785	106 E 20TH ST	NE 1/4 - 1/2 (0.347 mi.)	AX285 / 3	970
GOTCHA TRANSPORT INC EPA ID:: INR000120782	4701 S MADISON ST	S 1/4 - 1/2 (0.402 mi.)	BC308 / 6	1003
MUNCIE TRUCK CTR EPA ID:: IND057081267	4500 S MADISON	SSE 1/4 - 1/2 (0.443 mi.)	BJ334 / 6	1063
GAS AMERICA 8097 EPA ID:: INR000134346	4404 S MADISON ST	ESE 1/4 - 1/2 (0.446 mi.)	BK344 / 6	1069
MCQUIKS 9647 EPA ID:: IND984890129	3423 S MADISON ST	E 1/4 - 1/2 (0.462 mi.)	BN354 / 6	1079
MUNCIE RECLAMATION A EPA ID:: IND040294720	3720 S MADISON ST	E 1/4 - 1/2 (0.490 mi.)	392 / 6	1146
SPEEDWAY 6046 EPA ID:: IND984887554	2720 S MADISON	ENE 1/2 - 1 (0.527 mi.)	BX418 / 3	1166
RELIANCE MACHINE CO EPA ID:: INR000008730	4605 S WALNUT ST	ESE 1/2 - 1 (0.566 mi.)	CE438 / 6	1176
OLD WILSON MIDDLE SC EPA ID:: INR000005348	2000 S FRANKLIN	N 1/2 - 1 (0.691 mi.)	CP494 / 3	1219
FORMER AMERICAN LAWN EPA ID:: IN0000038042	705 EAST 18TH ST	ENE 1/2 - 1 (0.719 mi.)	CV509 / 3	1229
UNITED 6044	701 W MEMORIAL DR	N 1/2 - 1 (0.742 mi.)	DB539 / 3	1254

EXECUTIVE SUMMARY

EPA ID:: IND984887570				
SUNOCO SERVICE STATI	1825 S WALNUT ST	NNE 1/2 - 1 (0.798 mi.)	DM609 / 3	1301
EPA ID:: IND000717413				
SPEEDWAY 5547	1900 S MADISON	NE 1/2 - 1 (0.890 mi.)	DS673 / 3	1396
EPA ID:: IND984888057				
MUNCIE METAL SPINNIN	1100 E 20TH	ENE 1/2 - 1 (0.910 mi.)	EI691 / 3	1413
EPA ID:: IND006422620				
VOGUE CLEANERS	1505 SAMPSON ST	N 1/2 - 1 (0.976 mi.)	ER725 / 2	1434
EPA ID:: IND163812183				
VOGUE CLEANERS	1401 W 8TH ST	N 1/2 - 1 (0.997 mi.)	ER740 / 2	1448
EPA ID:: IND984956995				

EPA WATCH LIST: EPA WATCH LIST

A review of the EPA WATCH LIST list, as provided by EDR, and dated 08/30/2013 has revealed that there is 1 EPA WATCH LIST site within approximately 1 mile of the requested target property.

<u>Site</u>	<u>Address</u>	<u>Direction / Distance</u>	<u>Map ID / Focus Map(s)</u>	<u>Page</u>
MUNCIE HARD CHROME	1001 EAST 18TH STREE	ENE 1/2 - 1 (0.875 mi.)	EC661 / 3	1341
Facility ID: IND984868117				

TRIS: Toxic Chemical Release Inventory System

A review of the TRIS list, as provided by EDR, and dated 12/31/2017 has revealed that there are 5 TRIS sites within approximately 1 mile of the requested target property.

<u>Site</u>	<u>Address</u>	<u>Direction / Distance</u>	<u>Map ID / Focus Map(s)</u>	<u>Page</u>
BECKETT BRONZE CO IN	401 W 23RD ST	E 0 - 1/8 (0.039 mi.)	AJ220 / 6	851
TRIS ID: 4730WBCKTT41W23				
ARROWHEAD PLASTIC EN	2909 S HOYT AVE	N 1/4 - 1/2 (0.309 mi.)	AV276 / 5	957
BECKETT BRONZE CO IN	106 E 20TH ST	NE 1/4 - 1/2 (0.347 mi.)	AX285 / 3	970
TRIS ID: 47302BCKTT106E2				
AZZ GALVANIZING SERV	2415 S WALNUT ST	NNE 1/4 - 1/2 (0.412 mi.)	BE323 / 3	1018
TRIS ID: 47302NDNGL2415S				
MAXON CORP	201 E 18TH ST	NE 1/4 - 1/2 (0.467 mi.)	BO362 / 3	1121
TRIS ID: 47302MXNCR201E1				

ICIS: Integrated Compliance Information System

A review of the ICIS list, as provided by EDR, and dated 11/18/2016 has revealed that there are 3 ICIS sites within approximately 1 mile of the requested target property.

<u>Site</u>	<u>Address</u>	<u>Direction / Distance</u>	<u>Map ID / Focus Map(s)</u>	<u>Page</u>
ARROWHEAD PLASTIC EN	2909 S HOYT AVE	N 1/4 - 1/2 (0.309 mi.)	AV275 / 5	909
FRS ID:: 110000402528				
MAXON CORP	201 E. 18TH ST.	NE 1/4 - 1/2 (0.467 mi.)	BO357 / 3	1082

EXECUTIVE SUMMARY

FRS ID:: 110000402500

MUNCIE HARD CHROME **1001 EAST 18TH STREE** **ENE 1/2 - 1 (0.875 mi.)** **EC661 / 3** **1341**
 FRS ID:: 110001237359
 FRS ID:: 110059721662

FTTS: FIFRA/ TSCA Tracking System - FIFRA (Federal Insecticide, Fungicide, & Rodenticide Act)/TSCA (Toxic Substances Control Act)

A review of the FTTS list, as provided by EDR, has revealed that there are 3 FTTS sites within approximately 1 mile of the requested target property.

<u>Site</u>	<u>Address</u>	<u>Direction / Distance</u>	<u>Map ID / Focus Map(s)</u>	<u>Page</u>
WESTINGHOUSE ELECTRI Database: FTTS INSP, Date of Government Version: 04/09/2009	COWAN RD & 23RD ST	N 0 - 1/8 (0.003 mi.)	AF196 / 5	836
MAXON A HONEYWELL CO Database: FTTS INSP, Date of Government Version: 04/09/2009 Docket Number:: EPCRA-029-93 Close Date:: / /	201 E 18TH ST	NE 1/4 - 1/2 (0.467 mi.)	BO360 / 3	1094
DRMS COMMUNICATIONS Database: FTTS INSP, Date of Government Version: 04/09/2009	800 E 29TH ST	E 1/2 - 1 (0.704 mi.)	CQ501 / 6	1225

MLTS: Material Licensing Tracking System

A review of the MLTS list, as provided by EDR, and dated 10/25/2019 has revealed that there are 2 MLTS sites within approximately 1 mile of the requested target property.

<u>Site</u>	<u>Address</u>	<u>Direction / Distance</u>	<u>Map ID / Focus Map(s)</u>	<u>Page</u>
PARK SAND & GRAVEL, License Number:: 13-20406-01	2725 S. HOYT AVE.	NW 1/4 - 1/2 (0.268 mi.)	AR261 / 2	886
AMERICAN DESIGN AND License Number:: 13-26481-01	4505 SOUTH WALNUT ST	ESE 1/2 - 1 (0.535 mi.)	CA420 / 6	1168

HIST FTTS: FIFRA/TSCA Tracking System Administrative Case Listing

A review of the HIST FTTS list, as provided by EDR, has revealed that there are 3 HIST FTTS sites within approximately 1 mile of the requested target property.

<u>Site</u>	<u>Address</u>	<u>Direction / Distance</u>	<u>Map ID / Focus Map(s)</u>	<u>Page</u>
WESTINGHOUSE ELECTRI Database: HIST FTTS INSP, Date of Government Version: 10/19/2006	COWAN RD & 23RD ST	N 0 - 1/8 (0.003 mi.)	AF200 / 5	837
MAXON A HONEYWELL CO Database: HIST FTTS INSP, Date of Government Version: 10/19/2006 Close Date:: / / Docket Number:: EPCRA-029-93	201 E 18TH ST	NE 1/4 - 1/2 (0.467 mi.)	BO360 / 3	1094
DRMS COMMUNICATIONS Database: HIST FTTS INSP, Date of Government Version: 10/19/2006	800 E 29TH ST	E 1/2 - 1 (0.704 mi.)	CQ501 / 6	1225

EXECUTIVE SUMMARY

LEAD SMELTERS: Lead Smelter Sites

A review of the LEAD SMELTERS list, as provided by EDR, has revealed that there is 1 LEAD SMELTERS site within approximately 1 mile of the requested target property.

<u>Site</u>	<u>Address</u>	<u>Direction / Distance</u>	<u>Map ID / Focus Map(s)</u>	<u>Page</u>
MUNCIE PRECISION HAR Database: LEAD SMELTER 1, Date of Government Version: 01/30/2020 Site ID:: 510463 EPAID:: INN000510463	1001 E. 18TH STREET	ENE 1/2 - 1 (0.875 mi.)	EC660 / 3	1339

US AIRS: Aerometric Information Retrieval System Facility Subsystem

A review of the US AIRS list, as provided by EDR, has revealed that there are 3 US AIRS sites within approximately 1 mile of the requested target property.

<u>Site</u>	<u>Address</u>	<u>Direction / Distance</u>	<u>Map ID / Focus Map(s)</u>	<u>Page</u>
IRVING MATERIALS, IN Database: US AIRS (AFS), Date of Government Version: 10/12/2016	2725 S HOYT AVE	NW 1/4 - 1/2 (0.268 mi.)	AR263 / 2	888
ARROWHEAD PLASTIC EN Database: US AIRS (AFS), Date of Government Version: 10/12/2016 EPA plant ID:: 110000402528	2909 S HOYT AVE	N 1/4 - 1/2 (0.309 mi.)	AV275 / 5	909
MAXON CORP Database: US AIRS (AFS), Date of Government Version: 10/12/2016 EPA plant ID:: 110000402500	201 E. 18TH ST.	NE 1/4 - 1/2 (0.467 mi.)	BO357 / 3	1082

FINDS: Facility Index System/Facility Registry System

A review of the FINDS list, as provided by EDR, and dated 11/22/2019 has revealed that there are 122 FINDS sites within approximately 1 mile of the requested target property.

<u>Site</u>	<u>Address</u>	<u>Direction / Distance</u>	<u>Map ID / Focus Map(s)</u>	<u>Page</u>
23RD STREET STATION Registry ID:: 110070106842	W 23RD ST & GHARKEY	0 - 1/8 (0.001 mi.)	A191 / 6	832
WESTINGHOUSE ELECTRI Registry ID:: 110028099313	23RD ST & COWAN RD	N 0 - 1/8 (0.003 mi.)	AF194 / 5	834
COWAN ROAD AND 23RD Registry ID:: 110070114665	S COWAN RD & W 23RD	N 0 - 1/8 (0.003 mi.)	AF195 / 5	835
ABB POWER T&D CO INC Registry ID:: 110016677470	23RD ST & COWAN RD	N 0 - 1/8 (0.003 mi.)	AF198 / 5	836
SPILL NUMBER 9806141 Registry ID:: 110058614110	3651 S COWAN RD	W 0 - 1/8 (0.008 mi.)	AG203 / 5	839
MIDWEST METAL PRODUC Registry ID:: 110070114611	3701 S COWAN RD	W 0 - 1/8 (0.009 mi.)	AG206 / 5	843
MIDWEST METAL Registry ID:: 110003111784	3701 COWAN RD	W 0 - 1/8 (0.009 mi.)	AG207 / 5	844
PIE NATIONWIDE INC Registry ID:: 110011951940	3721 COWAN RD	W 0 - 1/8 (0.009 mi.)	C210 / 5	845
BARTLETT CORPORATION	1300 W 23RD ST	N 0 - 1/8 (0.013 mi.)	AH212 / 5	846

EXECUTIVE SUMMARY

Registry ID:: 110058867873				
RIDGE PETROLEUM CONT Registry ID:: 110058542554	3225 S HOYT AVE	N 0 - 1/8 (0.030 mi.)	AI218 / 5	850
BECKETT BRONZE CO IN Registry ID:: 110012098425	401 W 23RD ST	E 0 - 1/8 (0.039 mi.)	AJ220 / 6	851
HARTLEY TRUCK PARTS Registry ID:: 110058444624	600 W 23RD ST	N 0 - 1/8 (0.099 mi.)	230 / 5	873
SOUTHSIDE CHURCH OF Registry ID:: 110070525201	3500 W FUSON RD	S 0 - 1/8 (0.109 mi.)	231 / 4	873
104955 - MUNSEE FOOD Registry ID:: 110070339649	2816 SOUTH HIGH STRE	ENE 1/8 - 1/4 (0.217 mi.)	AP243 / 6	880
VEIL FOODS INC Registry ID:: 110012123282	2816 S HIGH ST	ENE 1/8 - 1/4 (0.217 mi.)	AP244 / 6	880
DONAHUE GAS INC Registry ID:: 110011994547	2710 S HOYT AVE	NW 1/8 - 1/4 (0.243 mi.)	AR251 / 2	883
MUNCIE PAVING ASPHAL Registry ID:: 110058643801	CORNBREAD RD & HOYT	NNW 1/4 - 1/2 (0.267 mi.)	260 / 2	886
IRVING MATERIALS, IN Registry ID:: 110001366815	2725 S HOYT AVE	NW 1/4 - 1/2 (0.268 mi.)	AR263 / 2	888
DELAWARE BOX & PALLE Registry ID:: 110058801248	2816 HOYT AVE	WNW 1/4 - 1/2 (0.278 mi.)	AS267 / 5	906
BUSTERS CEMENT PRODU Registry ID:: 110058519848	870 W FUSON RD	E 1/4 - 1/2 (0.280 mi.)	AT269 / 6	907
IRVING MATERIALS INC Registry ID:: 110058538417	2825 S HOYT AVE	WNW 1/4 - 1/2 (0.301 mi.)	AS273 / 5	908
ARROWHEAD PLASTIC EN Registry ID:: 110000402528	2909 S HOYT AVE	N 1/4 - 1/2 (0.309 mi.)	AV275 / 5	909
SANISITE LANDFILL Registry ID:: 110055143152	2403 S WALNUT ST	NNE 1/4 - 1/2 (0.322 mi.)	AW278 / 3	967
MAPLES MOTEL Registry ID:: 110012012286	700 W FUSON	E 1/4 - 1/2 (0.346 mi.)	281 / 6	968
BECKETT BRONZE CO IN Registry ID:: 110000493859	106 E 20TH ST	NE 1/4 - 1/2 (0.347 mi.)	AX285 / 3	970
HOOSIER PETE 11 Registry ID:: 110014448776	2535 HOYT AVENUE	N 1/4 - 1/2 (0.370 mi.)	AY287 / 2	990
HOOSIER PETE CONVENI Registry ID:: 110058604372	2535 S HOYT AVE	N 1/4 - 1/2 (0.370 mi.)	AY288 / 2	990
DELAWARE COUNTY JUST Registry ID:: 110070555026	3100 S TILLOTSON AVE	NW 1/4 - 1/2 (0.381 mi.)	AZ298 / 4	996
WILSON MIDDLE SCHOOL Registry ID:: 110058602418	3100 S TILLOTSON AVE	NW 1/4 - 1/2 (0.381 mi.)	AZ299 / 4	997
PENSKE AUTO CENTER Registry ID:: 110003125010	4111 S WALNUT ST	E 1/4 - 1/2 (0.395 mi.)	BA301 / 6	997
KMART STORE 4268 Registry ID:: 110011987975	4111 S WALNUT ST	E 1/4 - 1/2 (0.395 mi.)	BA302 / 6	999
TELEPOWER SERVICES I	2101 W CORNBREAD RD	NW 1/4 - 1/2 (0.401 mi.)	BB306 / 2	1002

EXECUTIVE SUMMARY

Registry ID:: 110012123601				
GOTCHA TRANSPORT INC	4701 S MADISON ST	S 1/4 - 1/2 (0.402 mi.)	BC310 / 6	1004
Registry ID:: 110032666201				
LEE MOTOR LINES INC	4701 S MADISON ST	S 1/4 - 1/2 (0.402 mi.)	BC313 / 6	1007
Registry ID:: 110011959014				
GAS AMERICA SERVICES	4324 S MADISON ST	ESE 1/4 - 1/2 (0.407 mi.)	BD314 / 6	1007
Registry ID:: 110011980785				
GASAMERICA SERVICES,	4324 S MADISON ST	ESE 1/4 - 1/2 (0.407 mi.)	BD316 / 6	1008
Registry ID:: 110070101582				
BRIDGE 195	MADISON ST	E 1/4 - 1/2 (0.409 mi.)	318 / 6	1009
Registry ID:: 110058510650				
AZZ GALVANIZING SERV	2415 S WALNUT ST	NNE 1/4 - 1/2 (0.412 mi.)	BE322 / 3	1017
Registry ID:: 110000402519				
AZZ GALVANIZING SERV	2415 S WALNUT ST	NNE 1/4 - 1/2 (0.412 mi.)	BE323 / 3	1018
Registry ID:: 110058563415				
CRISWELL PROPERTY	1118 W 18TH ST	N 1/4 - 1/2 (0.425 mi.)	324 / 2	1058
Registry ID:: 110058628908				
WOLOHAN LUMBER CO	601 W FUSON RD	E 1/4 - 1/2 (0.431 mi.)	BF325 / 6	1058
Registry ID:: 110011995029				
GAS AMERICA SERVICE	4104 S MADISON ST	E 1/4 - 1/2 (0.443 mi.)	BI331 / 6	1061
Registry ID:: 110011973864				
MUNCIE TRUCK CTR	4500 S MADISON	SSE 1/4 - 1/2 (0.443 mi.)	BJ334 / 6	1063
Registry ID:: 110003081487				
GAS AMERICA 8097	4404 S MADISON ST	ESE 1/4 - 1/2 (0.446 mi.)	BK339 / 6	1067
Registry ID:: 110046527683				
MILLER MOTORS	4614 S MADISON	SSE 1/4 - 1/2 (0.447 mi.)	345 / 6	1071
Registry ID:: 110006545266				
MCQUIKS 9647	3423 S MADISON ST	E 1/4 - 1/2 (0.462 mi.)	BN354 / 6	1079
Registry ID:: 110003104818				
MAXON CORP	201 E. 18TH ST.	NE 1/4 - 1/2 (0.467 mi.)	BO357 / 3	1082
Registry ID:: 110000402500				
107377 - HONEYWELL P	201 EAST 18TH STREET	NE 1/4 - 1/2 (0.467 mi.)	BO358 / 3	1093
Registry ID:: 110070306259				
EJS AUTO SALES	3701 S MADISON ST	E 1/4 - 1/2 (0.471 mi.)	BP368 / 6	1131
Registry ID:: 110012098979				
BANK ONE SOUTHWAY PL	3301 S MADISON ST	E 1/4 - 1/2 (0.474 mi.)	BQ369 / 6	1131
Registry ID:: 110012123745				
Registry ID:: 110058533840				
MR MUFFLER	3221 S MADISON	E 1/4 - 1/2 (0.474 mi.)	BR372 / 6	1133
Registry ID:: 110012129990				
TEMPLE CHRISTIAN ACA	3505 S MADISON	E 1/4 - 1/2 (0.478 mi.)	377 / 6	1135
Registry ID:: 110011861459				
MUNCIE IND	2321 S WALNUT ST	NNE 1/4 - 1/2 (0.478 mi.)	BT378 / 3	1135
Registry ID:: 110058832214				
TIRE BARN WAREHOUSE	2923 S MADISON ST	E 1/4 - 1/2 (0.479 mi.)	BU384 / 6	1143
Registry ID:: 110011975327				
Registry ID:: 110058469624				
RAMSEY TRACTOR SALES	3105 S MADISON ST	E 1/4 - 1/2 (0.479 mi.)	BV386 / 6	1144

EXECUTIVE SUMMARY

Registry ID:: 110011965800				
WHITE FEATHER FARMS Registry ID:: 110012004464	800 W 17TH ST	N 1/4 - 1/2 (0.483 mi.)	BW388 / 3	1144
MUNCIE RECLAMATION A Registry ID:: 110003078632	3720 S MADISON ST	E 1/4 - 1/2 (0.490 mi.)	392 / 6	1146
GREEN LAND CORPORATI Registry ID:: 110056364054	4400 BLOCK SOUTH WAL	ESE 1/4 - 1/2 (0.494 mi.)	395 / 6	1151
ERNIES AUTO PARTS Registry ID:: 110058762735	2234 S GHARKEY ST	N 1/2 - 1 (0.509 mi.)	401 / 3	1155
VACANT COMMERCIAL Registry ID:: 110058536650	2800 S MADISON ST	E 1/2 - 1 (0.512 mi.)	BY404 / 6	1156
GW PIERCE AUTO PARTS Registry ID:: 110058746825	4416 S MADISON ST	SE 1/2 - 1 (0.515 mi.)	BZ406 / 6	1157
ALRO STEEL CORP. Registry ID:: 110037956913	2301 S. WALNUT STREE	NNE 1/2 - 1 (0.518 mi.)	409 / 3	1159
UNITED SERVICE STATI Registry ID:: 110007573839	2720 S MADISON	ENE 1/2 - 1 (0.527 mi.)	BX417 / 3	1166
MCLAUGHLIN SERVICE & Registry ID:: 110058755930	2700 S MADISON ST	ENE 1/2 - 1 (0.536 mi.)	421 / 3	1168
MCCOYS LP-GAS SERVIC Registry ID:: 110011993584	4509 S WALNUT ST	ESE 1/2 - 1 (0.538 mi.)	CA423 / 6	1169
MDS GOLF ACADEMY Registry ID:: 110058600660	3022 W CORNBREAD RD	NNW 1/2 - 1 (0.550 mi.)	428 / 2	1171
RELIANCE MACHINE CO Registry ID:: 110012119386 Registry ID:: 110058845282	4601 S WALNUT ST	ESE 1/2 - 1 (0.560 mi.)	CA430 / 6	1172
RELIANCE MACHINE CO Registry ID:: 110003127777	4605 S WALNUT ST	ESE 1/2 - 1 (0.566 mi.)	CE438 / 6	1176
MUNCIE SEPTIC TANK S Registry ID:: 110058711381	1901 W 15TH ST	NNW 1/2 - 1 (0.572 mi.)	CF440 / 2	1181
ROBYNN ORR RENTAL SE Registry ID:: 110012055685 Registry ID:: 110058860111	2520 S MADISON AVE	ENE 1/2 - 1 (0.580 mi.)	CC444 / 3	1183
RESIDENCE Registry ID:: 110058680930	2400 S ELM ST	NE 1/2 - 1 (0.589 mi.)	CG447 / 3	1184
STOUTS PEST CONTROL Registry ID:: 110058601455	626 E 26TH ST	E 1/2 - 1 (0.590 mi.)	449 / 6	1185
C & S USED CAR SALES Registry ID:: 110012103124	2516 S MADISON ST	ENE 1/2 - 1 (0.594 mi.)	CI453 / 3	1186
MUNCIE SOUTHSIDE AUT Registry ID:: 110003109252 Registry ID:: 110058464549	2421 S MADISON	NE 1/2 - 1 (0.596 mi.)	CJ455 / 3	1187
PONDEROSA RESTAURANT Registry ID:: 110058840465	2401 S MADISON ST	NE 1/2 - 1 (0.614 mi.)	CJ460 / 3	1192
SWIFTY OIL #171 Registry ID:: 110011972703	2410 S MADISON AVE	NE 1/2 - 1 (0.622 mi.)	CJ467 / 3	1196
YELLOW FREIGHT SYSTE	400 E FUSON RD	SE 1/2 - 1 (0.657 mi.)	CK472 / 6	1203

EXECUTIVE SUMMARY

Registry ID:: 110011967443				
B & B SANDBLASTING I	305 E FUSON RD	SE 1/2 - 1 (0.659 mi.)	CL478 / 6	1207
Registry ID:: 110059693942				
HILLTOP MOTEL-TREATM	4701 SOUTH WALNUT	SE 1/2 - 1 (0.663 mi.)	480 / 6	1213
Registry ID:: 110049493473				
MARK BROTHERS MOVING	612 E 18TH ST	NE 1/2 - 1 (0.682 mi.)	CO493 / 3	1219
Registry ID:: 110012009003				
OLD WILSON MIDDLE SC	2000 S FRANKLIN	N 1/2 - 1 (0.691 mi.)	CP494 / 3	1219
Registry ID:: 110003125573				
DRMS COMMUNICATIONS	800 E 29TH ST	E 1/2 - 1 (0.704 mi.)	CQ500 / 6	1224
Registry ID:: 110011585294				
SHERRY LABORATORY	2203 MADISON ST	NE 1/2 - 1 (0.718 mi.)	CU507 / 3	1229
Registry ID:: 110058518402				
FORMER AMERICAN LAWN	705 EAST 18TH ST	ENE 1/2 - 1 (0.719 mi.)	CV509 / 3	1229
Registry ID:: 110003065049				
ROSS HARDWARE & SUPE	1900 HOYT AVE	N 1/2 - 1 (0.722 mi.)	CW518 / 2	1242
Registry ID:: 110012041995				
MUNCIE MAIN POST OFF	501 W MEMORIAL DR	N 1/2 - 1 (0.742 mi.)	CZ525 / 3	1245
Registry ID:: 110011950362				
Registry ID:: 110058808205				
UNITED 6044	701 W MEMORIAL DR	N 1/2 - 1 (0.742 mi.)	DB539 / 3	1254
Registry ID:: 110058595079				
Registry ID:: 110009392059				
AM ELECTRIC POWER CO	CR 100 W ONE MI N OF	N 1/2 - 1 (0.753 mi.)	CZ547 / 3	1260
Registry ID:: 110008339226				
UNKNOWN RESIDENCE	118 E 13TH ST	NNE 1/2 - 1 (0.754 mi.)	548 / 3	1260
Registry ID:: 110058584535				
MORTGAGA EXCHANGE	2126 S MADISON ST	NE 1/2 - 1 (0.754 mi.)	CU550 / 3	1261
Registry ID:: 110058561827				
FOSTERS LANDFILL	E FUSON RD & S WALNU	SE 1/2 - 1 (0.755 mi.)	DD553 / 6	1262
Registry ID:: 110064393222				
AUNT MILLIES BAKERIE	1907 S WALNUT AVE	NNE 1/2 - 1 (0.757 mi.)	DE556 / 3	1265
Registry ID:: 110070209341				
GUYS AUTO SALES	2118 S MADISON ST	NE 1/2 - 1 (0.767 mi.)	DG565 / 3	1268
Registry ID:: 110058632396				
RICKERS PETRO MART	1300 W MEMORIAL DR	N 1/2 - 1 (0.768 mi.)	DH568 / 2	1270
Registry ID:: 110064104204				
G & C MARATHON #3122	1020 W MEMORIAL AVE	N 1/2 - 1 (0.768 mi.)	DI573 / 2	1275
Registry ID:: 110011960020				
PRINT SHOP	2116 S MADISON ST	NE 1/2 - 1 (0.773 mi.)	DG578 / 3	1277
Registry ID:: 110058597941				
PERFECTION BAKERIES	101 W MEMORIAL DR	NNE 1/2 - 1 (0.773 mi.)	DE580 / 3	1278
Registry ID:: 110058683562				
VILLAGE PANTRY 440	101 E MEMORIAL DR	NNE 1/2 - 1 (0.784 mi.)	DE588 / 3	1288
Registry ID:: 110011996313				
EASY STOP INCORPORAT	2005 W MEMORIAL DR	NNW 1/2 - 1 (0.786 mi.)	DL594 / 2	1290
Registry ID:: 110011975773				
INDIANA GAS COMPANY	W MEMORIAL DR & E 12	NNE 1/2 - 1 (0.791 mi.)	DE605 / 3	1299

EXECUTIVE SUMMARY

Registry ID:: 110058848957				
MUNCIE AUTO SALES	104 W MEMORIAL DR	NNE 1/2 - 1 (0.793 mi.)	DM606 / 3	1299
Registry ID:: 110058536115				
SUNOCO SERVICE STATI	1825 S WALNUT ST	NNE 1/2 - 1 (0.798 mi.)	DM609 / 3	1301
Registry ID:: 110003070033				
BRADY AIR CONTROLS I	2500 S HACKLY ST	ENE 1/2 - 1 (0.798 mi.)	613 / 3	1306
Registry ID:: 110058472442				
FAMILY DOLLAR 1008	2100 S MADISON ST	NE 1/2 - 1 (0.803 mi.)	DN614 / 3	1306
Registry ID:: 110064660745				
MILLINIUM MOTORS	1001 E 29TH ST	E 1/2 - 1 (0.812 mi.)	623 / 6	1313
Registry ID:: 110059697305				
PHYLLIS MUSGROVE PRO	1003 E 20TH ST	ENE 1/2 - 1 (0.832 mi.)	DP629 / 3	1316
Registry ID:: 110058643909				
CVS PHARMACY6616	425 E MEMORIAL DR	NNE 1/2 - 1 (0.871 mi.)	DZ654 / 3	1336
Registry ID:: 110045540991				
RILEY IRETTES C	1010 E 20TH ST	ENE 1/2 - 1 (0.871 mi.)	EA655 / 3	1337
Registry ID:: 110058462257				
Registry ID:: 110012055587				
MUNCIE HARD CHROME	1001 EAST 18TH STREE	ENE 1/2 - 1 (0.875 mi.)	EC661 / 3	1341
Registry ID:: 110059721662				
MUNCIE PRECISION HAR	1001 EAST 18TH STREE	ENE 1/2 - 1 (0.875 mi.)	EC663 / 3	1383
Registry ID:: 110001237359				
EMRO MARKETING CO	1900 S MADISON ST	NE 1/2 - 1 (0.890 mi.)	DS667 / 3	1391
Registry ID:: 110016676462				
SPEEDWAY 5547	1900 S MADISON	NE 1/2 - 1 (0.890 mi.)	DS673 / 3	1396
Registry ID:: 110003103258				
Registry ID:: 110058439319				
ROSS COMMUNITY CENTE	1110 W 10TH ST	N 1/2 - 1 (0.892 mi.)	DT676 / 2	1404
Registry ID:: 110070117360				
MUNCIE METAL SPINNIN	1100 E 20TH	ENE 1/2 - 1 (0.910 mi.)	EI691 / 3	1413
Registry ID:: 110003074431				
WARNER SUPPLY INC	709 W 9TH ST	N 1/2 - 1 (0.948 mi.)	EL706 / 3	1423
Registry ID:: 110011997768				
DAR MACHINE & MANUFA	925 W 9TH ST	N 1/2 - 1 (0.952 mi.)	714 / 2	1426
Registry ID:: 110011991684				
KIRBY RISK SUPPLY CO	1603 S WALNUT ST	NNE 1/2 - 1 (0.955 mi.)	715 / 3	1426
Registry ID:: 110003074850				
MUNCIE BOYS CLUB INC	1710 S MADISON	NNE 1/2 - 1 (0.976 mi.)	EQ723 / 3	1433
Registry ID:: 110012010910				
VOGUE CLEANERS	1505 SAMPSON ST	N 1/2 - 1 (0.976 mi.)	ER725 / 2	1434
Registry ID:: 110003089620				
CQ OF MUN 9116	701 W 8TH ST	N 1/2 - 1 (0.994 mi.)	ET733 / 3	1441
Registry ID:: 110054834783				
Registry ID:: 110058475528				
VOGUE CLEANERS	1401 W 8TH ST	N 1/2 - 1 (0.997 mi.)	ER740 / 2	1448
Registry ID:: 110003114086				
DAR COATINGS	919 W 8TH ST	N 1/2 - 1 (0.997 mi.)	746 / 2	1462

EXECUTIVE SUMMARY

Registry ID:: 110003124057

ECHO: Enforcement & Compliance History Information

A review of the ECHO list, as provided by EDR, and dated 01/05/2020 has revealed that there are 42 ECHO sites within approximately 1 mile of the requested target property.

<u>Site</u>	<u>Address</u>	<u>Direction / Distance</u>	<u>Map ID / Focus Map(s)</u>	<u>Page</u>
23RD STREET STATION Registry ID: 110070106842	W 23RD ST & GHARKEY	0 - 1/8 (0.001 mi.)	A191 / 6	832
WESTINGHOUSE ELECTRI Registry ID: 110028099313	23RD ST & COWAN RD	N 0 - 1/8 (0.003 mi.)	AF194 / 5	834
COWAN ROAD AND 23RD Registry ID: 110070114665	S COWAN RD & W 23RD	N 0 - 1/8 (0.003 mi.)	AF195 / 5	835
MIDWEST METAL PRODUC Registry ID: 110070114611	3701 S COWAN RD	W 0 - 1/8 (0.009 mi.)	AG206 / 5	843
MIDWEST METAL Registry ID: 110003111784	3701 COWAN RD	W 0 - 1/8 (0.009 mi.)	AG207 / 5	844
BECKETT BRONZE CO IN Registry ID: 110012098425	401 W 23RD ST	E 0 - 1/8 (0.039 mi.)	AJ220 / 6	851
IRVING MATERIALS, IN Registry ID: 110001366815	2725 S HOYT AVE	NW 1/4 - 1/2 (0.268 mi.)	AR263 / 2	888
ARROWHEAD PLASTIC EN Registry ID: 110000402528	2909 S HOYT AVE	N 1/4 - 1/2 (0.309 mi.)	AV275 / 5	909
BECKETT BRONZE CO IN Registry ID: 110000493859	106 E 20TH ST	NE 1/4 - 1/2 (0.347 mi.)	AX285 / 3	970
HOOSIER PETE 11 Registry ID: 110014448776	2535 HOYT AVENUE	N 1/4 - 1/2 (0.370 mi.)	AY287 / 2	990
DELAWARE COUNTY JUST Registry ID: 110070555026	3100 S TILLOTSON AVE	NW 1/4 - 1/2 (0.381 mi.)	AZ298 / 4	996
PENSKE AUTO CENTER Registry ID: 110003125010	4111 S WALNUT ST	E 1/4 - 1/2 (0.395 mi.)	BA301 / 6	997
GOTCHA TRANSPORT INC Registry ID: 110032666201	4701 S MADISON ST	S 1/4 - 1/2 (0.402 mi.)	BC310 / 6	1004
AZZ GALVANIZING SERV Registry ID: 110000402519	2415 S WALNUT ST	NNE 1/4 - 1/2 (0.412 mi.)	BE323 / 3	1018
MUNCIE TRUCK CTR Registry ID: 110003081487	4500 S MADISON	SSE 1/4 - 1/2 (0.443 mi.)	BJ334 / 6	1063
GAS AMERICA 8097 Registry ID: 110046527683	4404 S MADISON ST	ESE 1/4 - 1/2 (0.446 mi.)	BK339 / 6	1067
MILLER MOTORS Registry ID: 110006545266	4614 S MADISON	SSE 1/4 - 1/2 (0.447 mi.)	345 / 6	1071
MCQUIKS 9647 Registry ID: 110003104818	3423 S MADISON ST	E 1/4 - 1/2 (0.462 mi.)	BN354 / 6	1079
MAXON CORP Registry ID: 110000402500	201 E. 18TH ST.	NE 1/4 - 1/2 (0.467 mi.)	BO357 / 3	1082
MUNCIE RECLAMATION A	3720 S MADISON ST	E 1/4 - 1/2 (0.490 mi.)	392 / 6	1146

EXECUTIVE SUMMARY

Registry ID: 110003078632				
GW PIERCE AUTO PARTS	4416 S MADISON ST	SE 1/2 - 1 (0.515 mi.)	BZ406 / 6	1157
Registry ID: 110058746825				
UNITED SERVICE STATI	2720 S MADISON	ENE 1/2 - 1 (0.527 mi.)	BX417 / 3	1166
Registry ID: 110007573839				
RELIANCE MACHINE CO	4605 S WALNUT ST	ESE 1/2 - 1 (0.566 mi.)	CE438 / 6	1176
Registry ID: 110003127777				
MUNCIE SOUTHSIDE AUT	2421 S MADISON	NE 1/2 - 1 (0.596 mi.)	CJ455 / 3	1187
Registry ID: 110003109252				
B & B SANDBLASTING I	305 E FUSON RD	SE 1/2 - 1 (0.659 mi.)	CL478 / 6	1207
Registry ID: 110059693942				
OLD WILSON MIDDLE SC	2000 S FRANKLIN	N 1/2 - 1 (0.691 mi.)	CP494 / 3	1219
Registry ID: 110003125573				
FORMER AMERICAN LAWN	705 EAST 18TH ST	ENE 1/2 - 1 (0.719 mi.)	CV509 / 3	1229
Registry ID: 110003065049				
UNITED 6044	701 W MEMORIAL DR	N 1/2 - 1 (0.742 mi.)	DB539 / 3	1254
Registry ID: 110009392059				
AM ELECTRIC POWER CO	CR 100 W ONE MI N OF	N 1/2 - 1 (0.753 mi.)	CZ547 / 3	1260
Registry ID: 110008339226				
SUNOCO SERVICE STATI	1825 S WALNUT ST	NNE 1/2 - 1 (0.798 mi.)	DM609 / 3	1301
Registry ID: 110003070033				
FAMILY DOLLAR 1008	2100 S MADISON ST	NE 1/2 - 1 (0.803 mi.)	DN614 / 3	1306
Registry ID: 110064660745				
CVS PHARMACY6616	425 E MEMORIAL DR	NNE 1/2 - 1 (0.871 mi.)	DZ654 / 3	1336
Registry ID: 110045540991				
MUNCIE HARD CHROME	1001 EAST 18TH STREE	ENE 1/2 - 1 (0.875 mi.)	EC661 / 3	1341
Registry ID: 110059721662				
MUNCIE PRECISION HAR	1001 EAST 18TH STREE	ENE 1/2 - 1 (0.875 mi.)	EC663 / 3	1383
Registry ID: 110001237359				
SPEEDWAY 5547	1900 S MADISON	NE 1/2 - 1 (0.890 mi.)	DS673 / 3	1396
Registry ID: 110003103258				
ROSS COMMUNITY CENTE	1110 W 10TH ST	N 1/2 - 1 (0.892 mi.)	DT676 / 2	1404
Registry ID: 110070117360				
MUNCIE METAL SPINNIN	1100 E 20TH	ENE 1/2 - 1 (0.910 mi.)	EI691 / 3	1413
Registry ID: 110003074431				
KIRBY RISK SUPPLY CO	1603 S WALNUT ST	NNE 1/2 - 1 (0.955 mi.)	715 / 3	1426
Registry ID: 110003074850				
VOGUE CLEANERS	1505 SAMPSON ST	N 1/2 - 1 (0.976 mi.)	ER725 / 2	1434
Registry ID: 110003089620				
CQ OF MUN 9116	701 W 8TH ST	N 1/2 - 1 (0.994 mi.)	ET733 / 3	1441
Registry ID: 110054834783				
VOGUE CLEANERS	1401 W 8TH ST	N 1/2 - 1 (0.997 mi.)	ER740 / 2	1448
Registry ID: 110003114086				
DAR COATINGS	919 W 8TH ST	N 1/2 - 1 (0.997 mi.)	746 / 2	1462
Registry ID: 110003124057				

EXECUTIVE SUMMARY

IN AIRS: Permitted Sources & Emissions Listing

A review of the IN AIRS list, as provided by EDR, and dated 12/31/2017 has revealed that there are 10 IN AIRS sites within approximately 1 mile of the requested target property.

<u>Site</u>	<u>Address</u>	<u>Direction / Distance</u>	<u>Map ID / Focus Map(s)</u>	<u>Page</u>
TRIM MASTERS, INC Status: Issued Permit ID: 035-14905-00071	1300 W 23RD ST	N 0 - 1/8 (0.013 mi.)	AH213 / 5	847
IRVING MATERIALS INC Status: Issued Permit ID: 035-30539-00081 Permit ID: 035-23565-00081 Permit ID: 035-16892-00081 Permit ID: 035-14779-00081 Permit ID: 035-7957-00081 (No Electronic File Exists) <i>*Additional key fields are available in the Map Findings section</i>	2725 S HOYT AVE	NW 1/4 - 1/2 (0.268 mi.)	AR265 / 2	895
BUSTER'S CEMENT PROD Status: Issued Permit ID: 035-23248-00079	870 W FUSON RD	E 1/4 - 1/2 (0.280 mi.)	AT270 / 6	907
ARROWHEAD PLASTIC EN Status: Issued Status: Withdrawn Permit ID: 035-6049-00046 Permit ID: 035-8244-00046 Permit ID: 035-4098-00046 (No Electronic File Exists) Permit ID: 035-35768-00046 Permit ID: 035-31820-00046 <i>*Additional key fields are available in the Map Findings section</i>	2909 S HOYT AVE	N 1/4 - 1/2 (0.309 mi.)	AV277 / 5	964
BECKETT BRONZE CO IN Status: Issued Permit ID: 035-21180-00008 Permit ID: 035-18764-00008 Permit ID: 035-18040-00008 Permit ID: 035-17890-00008 Permit ID: 035-12716-00008	106 E 20TH ST	NE 1/4 - 1/2 (0.347 mi.)	AX285 / 3	970
HOOSIER PETE #II (G) Status: Issued Permit ID: 035-17148-00075	2535 S HOYT AVE	N 1/4 - 1/2 (0.370 mi.)	AY292 / 2	994
SPEEDWAY LLC Status: Issued Permit ID: 035-31695-00088 Permit ID: 035-29350-00088	4324 S MADISON ST	ESE 1/4 - 1/2 (0.407 mi.)	BD315 / 6	1007
WITT GALVANIZING - M Status: Issued Permit ID: 035-24023-00037 Permit ID: 035-12966-00037 Permit ID: 035-5955-00037 (No Electronic File Exists)	2415 S WALNUT ST	NNE 1/4 - 1/2 (0.412 mi.)	BE321 / 3	1010
MAXON CORPORATION Status: Issued Status: Combined Permit ID: 035-31490-00051 Permit ID: 035-30529-00051	201 E 18TH ST	NE 1/4 - 1/2 (0.467 mi.)	BO361 / 3	1116

EXECUTIVE SUMMARY

Permit ID: 035-28855-00051

Permit ID: 035-26551-00051

Permit ID: 035-26308-00051

**Additional key fields are available in the Map Findings section*

MUNCIE HARD CHROME	1001 EAST 18TH STREE	ENE 1/2 - 1 (0.875 mi.)	EC661 / 3	1341
Status: Issued				
Status: Withdrawn				
Status: Deactivated				
Permit ID: 035-32807-00057				
Permit ID: 035-29012-00057 (No Electronic File Exists)				
Permit ID: 035-15434-00057				
Permit ID: 035-15434X-00057				

IN ASBESTOS: Asbestos Notification Listing

A review of the IN ASBESTOS list, as provided by EDR, and dated 10/28/2019 has revealed that there are 162 IN ASBESTOS sites within approximately 1 mile of the requested target property.

<u>Site</u>	<u>Address</u>	<u>Direction / Distance</u>	<u>Map ID / Focus Map(s)</u>	<u>Page</u>
Not reported	401 W. 23RD ST.	E 0 - 1/8 (0.039 mi.)	AJ221 / 6	864
Not reported	2801 S LIBERTY ST	NNE 1/8 - 1/4 (0.128 mi.)	AL234 / 3	874
Not reported	2723 S LIBERTY	NNE 1/8 - 1/4 (0.152 mi.)	AL235 / 3	875
Not reported	2800 S FRANKLIN	NE 1/8 - 1/4 (0.181 mi.)	AM236 / 3	875
Not reported	2800 S FRANKLIN	NE 1/8 - 1/4 (0.181 mi.)	AM237 / 3	876
Not reported	2800 S FRANKLIN	NE 1/8 - 1/4 (0.181 mi.)	AM238 / 3	876
Not reported	2708 S LIBERTY	NNE 1/8 - 1/4 (0.184 mi.)	AO241 / 3	879
Not reported	2708 S LIBERTY	NNE 1/8 - 1/4 (0.184 mi.)	AO242 / 3	879
Not reported	2709 S HIGH	NE 1/8 - 1/4 (0.244 mi.)	254 / 3	884
Not reported	2728 S WALNUT	ENE 1/4 - 1/2 (0.300 mi.)	AU272 / 3	908
Not reported	106 E. 20TH ST.	NE 1/4 - 1/2 (0.347 mi.)	AX284 / 3	969
Not reported	4023 S WALNUT ST	E 1/4 - 1/2 (0.387 mi.)	BA300 / 6	997
Not reported	2400 S WALNUT ST	NNE 1/4 - 1/2 (0.409 mi.)	319 / 3	1009
Not reported	2504 S HOYT AVE	N 1/4 - 1/2 (0.410 mi.)	320 / 2	1010
Not reported	2428 S WALNUT	NE 1/4 - 1/2 (0.435 mi.)	BG328 / 3	1060
Not reported	1113 W 17TH ST	N 1/4 - 1/2 (0.463 mi.)	BM356 / 2	1082
Not reported	2421 S MULBERRY	NE 1/4 - 1/2 (0.469 mi.)	BG364 / 3	1128
Not reported	3005 S MADISON	E 1/4 - 1/2 (0.478 mi.)	BS375 / 6	1134
Not reported	2328 S WALNUT	NNE 1/4 - 1/2 (0.493 mi.)	393 / 3	1150
Not reported	1916 W 17TH ST	NNW 1/4 - 1/2 (0.494 mi.)	394 / 2	1150
Not reported	2715 S MADISON	ENE 1/2 - 1 (0.502 mi.)	BX397 / 3	1154
Not reported	1209 W 16TH ST	N 1/2 - 1 (0.505 mi.)	399 / 2	1154
Not reported	2301 S PORT AVE	N 1/2 - 1 (0.506 mi.)	400 / 2	1155
Not reported	2818 S MADISON ST	E 1/2 - 1 (0.510 mi.)	BY402 / 6	1156
Not reported	2800 S. MADISON	E 1/2 - 1 (0.512 mi.)	BY403 / 6	1156
Not reported	202 E 17TH	NE 1/2 - 1 (0.515 mi.)	408 / 3	1158
Not reported	2615 S MADISON	ENE 1/2 - 1 (0.528 mi.)	419 / 3	1167
Not reported	1933 W 16TH	NNW 1/2 - 1 (0.540 mi.)	424 / 2	1170
Not reported	2417 S ELM ST	NE 1/2 - 1 (0.540 mi.)	CB425 / 3	1170
Not reported	2329 S JEFFERSON	NE 1/2 - 1 (0.541 mi.)	427 / 3	1171
Not reported	1601 W 15TH ST	N 1/2 - 1 (0.558 mi.)	429 / 2	1171
Not reported	2405 S ELM ST	NE 1/2 - 1 (0.561 mi.)	CB431 / 3	1172
Not reported	2300 S MULBERRY	NNE 1/2 - 1 (0.565 mi.)	CD433 / 3	1173
Not reported	2300 S MULBERRY	NNE 1/2 - 1 (0.565 mi.)	CD434 / 3	1174
Not reported	2300 S MULBERRY	NNE 1/2 - 1 (0.565 mi.)	CD435 / 3	1175
Not reported	1901 W 15TH ST	NNW 1/2 - 1 (0.572 mi.)	CF439 / 2	1181

EXECUTIVE SUMMARY

<u>Site</u>	<u>Address</u>	<u>Direction / Distance</u>	<u>Map ID / Focus Map(s)</u>	<u>Page</u>
Not reported	2800 S MONROE	ENE 1/2 - 1 (0.577 mi.)	441 / 3	1181
Not reported	2400 SOUTH ELM	NE 1/2 - 1 (0.589 mi.)	CG448 / 3	1184
Not reported	2125 S WALNUT	NNE 1/2 - 1 (0.602 mi.)	457 / 3	1190
Not reported	2105 S GHARKEY	N 1/2 - 1 (0.604 mi.)	CH458 / 3	1191
Not reported	2401 SOUTH MADISON S	NE 1/2 - 1 (0.614 mi.)	CJ459 / 3	1191
Not reported	2111/2113 S PORT	N 1/2 - 1 (0.618 mi.)	461 / 2	1192
Not reported	2101 S GHARKEY	N 1/2 - 1 (0.620 mi.)	CH462 / 3	1192
Not reported	2410 S MADISON ST	NE 1/2 - 1 (0.622 mi.)	CJ464 / 3	1195
Not reported	703 E 21ST ST	E 1/2 - 1 (0.636 mi.)	470 / 3	1201
Not reported	921 W 13TH	N 1/2 - 1 (0.678 mi.)	482 / 2	1213
Not reported	814 E 26TH	E 1/2 - 1 (0.679 mi.)	483 / 6	1214
Not reported	1011 W 13TH ST	N 1/2 - 1 (0.679 mi.)	484 / 2	1214
Not reported	2102 S MULBURY	NNE 1/2 - 1 (0.679 mi.)	485 / 3	1215
Not reported	1221 W 13TH	N 1/2 - 1 (0.679 mi.)	CM487 / 2	1216
Not reported	1221-1223 W 13TH ST	N 1/2 - 1 (0.679 mi.)	CM488 / 2	1216
Not reported	2004 S GHARKEY	N 1/2 - 1 (0.680 mi.)	489 / 3	1217
Not reported	713 WEST 13TH STREET	N 1/2 - 1 (0.682 mi.)	CN490 / 3	1217
Not reported	713 WEST 13TH STREET	N 1/2 - 1 (0.682 mi.)	CN491 / 3	1218
Not reported	821 EAST 29TH STREET	E 1/2 - 1 (0.703 mi.)	CQ498 / 6	1224
Not reported	2009 S WALNUT	NNE 1/2 - 1 (0.703 mi.)	499 / 3	1224
Not reported	2203 MADISON ST	NE 1/2 - 1 (0.718 mi.)	CU508 / 3	1229
Not reported	705 E. 18TH ST.	ENE 1/2 - 1 (0.719 mi.)	CV514 / 3	1240
Not reported	1900 S HOYT	N 1/2 - 1 (0.722 mi.)	CW516 / 2	1241
Not reported	2206 S MADISON ST	NE 1/2 - 1 (0.730 mi.)	CU519 / 3	1242
Not reported	1701 W MEMORIAL	N 1/2 - 1 (0.739 mi.)	CX522 / 2	1244
Not reported	1701 W MEMORIAL	N 1/2 - 1 (0.739 mi.)	CX523 / 2	1244
Not reported	2916 S HACKLEY	E 1/2 - 1 (0.740 mi.)	CY524 / 6	1245
Not reported	609 W MEMORIAL	N 1/2 - 1 (0.742 mi.)	DA528 / 3	1247
Not reported	609 W MEMORIAL	N 1/2 - 1 (0.742 mi.)	DA529 / 3	1247
Not reported	623 W MEMORIAL	N 1/2 - 1 (0.742 mi.)	DA530 / 3	1248
Not reported	623 W MEMORIAL	N 1/2 - 1 (0.742 mi.)	DA531 / 3	1249
Not reported	2914 S HACKLEY	E 1/2 - 1 (0.743 mi.)	CY541 / 6	1258
Not reported	2025 S ELM ST	NNE 1/2 - 1 (0.746 mi.)	542 / 3	1258
Not reported	1115 W MEMORIAL	N 1/2 - 1 (0.751 mi.)	CW546 / 2	1259
Not reported	2126 S MADISON	NE 1/2 - 1 (0.754 mi.)	CU549 / 3	1261
Not reported	2308 S VINE ST	NE 1/2 - 1 (0.758 mi.)	DF557 / 3	1265
Not reported	904 W MEMORIAL DR	N 1/2 - 1 (0.767 mi.)	563 / 2	1268
Not reported	2118 S MADISON	NE 1/2 - 1 (0.767 mi.)	DG564 / 3	1268
Not reported	1020 WEST MEMORIAL D	N 1/2 - 1 (0.768 mi.)	DI572 / 2	1275
Not reported	1412 W MEMORIAL	N 1/2 - 1 (0.768 mi.)	575 / 2	1276
Not reported	2304 S VINE ST	NE 1/2 - 1 (0.770 mi.)	DF576 / 3	1276
Not reported	2410 S PERSHING	ENE 1/2 - 1 (0.772 mi.)	DJ577 / 3	1277
Not reported	2116 S MADISON	NE 1/2 - 1 (0.773 mi.)	DG579 / 3	1278
Not reported	2302 S VINE ST	NE 1/2 - 1 (0.776 mi.)	DF582 / 3	1285
Not reported	2300 S VINE ST	NE 1/2 - 1 (0.782 mi.)	DK585 / 3	1286
Not reported	808 E 18TH ST	ENE 1/2 - 1 (0.787 mi.)	DJ599 / 3	1294
Not reported	808 EAST 18TH STREET	ENE 1/2 - 1 (0.787 mi.)	DJ600 / 3	1294
Not reported	2212 S VINE ST	NE 1/2 - 1 (0.788 mi.)	DK601 / 3	1294
Not reported	2317 S PERSHING	NE 1/2 - 1 (0.789 mi.)	602 / 3	1295
Not reported	1825 S WALNUT ST	NNE 1/2 - 1 (0.798 mi.)	DM611 / 3	1305
Not reported	2217 S PERSHING	NE 1/2 - 1 (0.808 mi.)	DK617 / 3	1309
Not reported	2217 S PERSHING	NE 1/2 - 1 (0.808 mi.)	DK618 / 3	1310
Not reported	1810-1812 FRANKLIN	N 1/2 - 1 (0.809 mi.)	DO619 / 3	1311
Not reported	1810-1812 S FRANKLIN	N 1/2 - 1 (0.809 mi.)	DO620 / 3	1311
Not reported	1821 S WALNUT ST	NNE 1/2 - 1 (0.810 mi.)	DM621 / 3	1312
Not reported	1437 W 11TH	N 1/2 - 1 (0.811 mi.)	622 / 2	1312

EXECUTIVE SUMMARY

<u>Site</u>	<u>Address</u>	<u>Direction / Distance</u>	<u>Map ID / Focus Map(s)</u>	<u>Page</u>
Not reported	812 W 11TH ST	N 1/2 - 1 (0.813 mi.)	624 / 3	1313
Not reported	1716 S HOYT AVE	N 1/2 - 1 (0.826 mi.)	628 / 2	1315
PHYLLIS MUSGROVE PRO	1003 EAST 20TH STREE	ENE 1/2 - 1 (0.832 mi.)	DP630 / 3	1316
Not reported	220 E MEMORIAL	NNE 1/2 - 1 (0.839 mi.)	631 / 3	1318
Not reported	1717 S FRANKLIN	N 1/2 - 1 (0.843 mi.)	632 / 3	1318
Not reported	1803 S MULBERRY	NNE 1/2 - 1 (0.845 mi.)	633 / 3	1319
Not reported	1944 W 11TH	NNW 1/2 - 1 (0.858 mi.)	637 / 2	1322
Not reported	1104 EAST 22ND	E 1/2 - 1 (0.863 mi.)	DR638 / 6	1323
Not reported	1104 EAST 22ND	E 1/2 - 1 (0.863 mi.)	DR639 / 6	1323
Not reported	1107 W 10TH	N 1/2 - 1 (0.867 mi.)	DT641 / 2	1324
Not reported	701 W 10TH ST	N 1/2 - 1 (0.867 mi.)	DU642 / 3	1325
Not reported	701 W 10TH ST	N 1/2 - 1 (0.867 mi.)	DU643 / 3	1325
Not reported	1401 W 10TH ST	N 1/2 - 1 (0.867 mi.)	644 / 2	1325
Not reported	917 W 10TH ST	N 1/2 - 1 (0.867 mi.)	DV645 / 2	1326
Not reported	1801 W 10TH ST	N 1/2 - 1 (0.868 mi.)	DW647 / 2	1327
Not reported	1413 W 10TH ST	N 1/2 - 1 (0.869 mi.)	DX648 / 2	1327
Not reported	1505 W 10TH ST	N 1/2 - 1 (0.870 mi.)	DY649 / 2	1328
Not reported	1505 W 10TH	N 1/2 - 1 (0.870 mi.)	DY650 / 2	1328
Not reported	1505 W 10TH ST	N 1/2 - 1 (0.870 mi.)	DY651 / 2	1329
Not reported	1706 S LIBERTY	N 1/2 - 1 (0.870 mi.)	DQ652 / 3	1330
Not reported	1120 E 26TH ST	E 1/2 - 1 (0.874 mi.)	657 / 6	1338
Not reported	1803 S JEFFERSON	NNE 1/2 - 1 (0.875 mi.)	EB658 / 3	1338
Not reported	615 W 10TH ST	N 1/2 - 1 (0.877 mi.)	ED664 / 3	1389
Not reported	1721 S JEFFERSON	NNE 1/2 - 1 (0.888 mi.)	EB665 / 3	1389
Not reported	1700 S FRANKLIN ST	N 1/2 - 1 (0.891 mi.)	674 / 3	1403
Not reported	1006 W 10TH ST	N 1/2 - 1 (0.892 mi.)	677 / 2	1405
Not reported	812 W 10TH	N 1/2 - 1 (0.892 mi.)	EE678 / 3	1405
Not reported	812 W 10TH	N 1/2 - 1 (0.892 mi.)	EE679 / 3	1406
Not reported	1804 W 10TH ST	N 1/2 - 1 (0.893 mi.)	DW682 / 2	1407
Not reported	1422 W 10TH ST	N 1/2 - 1 (0.894 mi.)	DX683 / 2	1407
Not reported	1719 S JEFFERSON	NNE 1/2 - 1 (0.894 mi.)	EB684 / 3	1408
Not reported	1719 S JEFFERSON	NNE 1/2 - 1 (0.894 mi.)	EB685 / 3	1408
Not reported	410 W 10TH ST	N 1/2 - 1 (0.897 mi.)	EF686 / 3	1409
Not reported	622 W. 10TH ST.	N 1/2 - 1 (0.902 mi.)	ED687 / 3	1409
Not reported	507 E MEMORIAL DR	NE 1/2 - 1 (0.907 mi.)	EG688 / 3	1410
Not reported	1615 S GHARKEY ST	N 1/2 - 1 (0.907 mi.)	EH689 / 3	1411
Not reported	515 E MEMORIAL DR	NE 1/2 - 1 (0.912 mi.)	EG692 / 3	1415
Not reported	517 E MEMORIAL DR	NE 1/2 - 1 (0.916 mi.)	EG694 / 3	1416
Not reported	1605 PIERCE ST	N 1/2 - 1 (0.919 mi.)	695 / 2	1418
Not reported	1617 S LIBERTY	N 1/2 - 1 (0.922 mi.)	EF696 / 3	1418
Not reported	1605 W 9TH	N 1/2 - 1 (0.928 mi.)	697 / 2	1419
Not reported	1602 S GHARKEY	N 1/2 - 1 (0.929 mi.)	EH698 / 3	1419
Not reported	1805 W 9TH ST	N 1/2 - 1 (0.933 mi.)	EK700 / 2	1420
Not reported	1805 W 9TH ST	N 1/2 - 1 (0.933 mi.)	EK701 / 2	1420
Not reported	1813 W 9TH ST	N 1/2 - 1 (0.933 mi.)	EK702 / 2	1421
Not reported	1813 W 9TH ST	N 1/2 - 1 (0.933 mi.)	EK703 / 2	1421
Not reported	1708 W 9TH	N 1/2 - 1 (0.950 mi.)	709 / 2	1424
Not reported	1622 S MULBERRY	NNE 1/2 - 1 (0.951 mi.)	EN710 / 3	1424
Not reported	1621 S MULBERRY ST	NNE 1/2 - 1 (0.951 mi.)	EN711 / 3	1424
Not reported	1621 S MULBERRY ST	NNE 1/2 - 1 (0.951 mi.)	EN712 / 3	1425
Not reported	326 W. 9TH	N 1/2 - 1 (0.961 mi.)	EO716 / 3	1430
Not reported	324 W 9TH ST	N 1/2 - 1 (0.962 mi.)	EO717 / 3	1431
Not reported	1621 S JEFFERSON	NNE 1/2 - 1 (0.963 mi.)	EN719 / 3	1431
Not reported	1610 S JEFFERSON	NNE 1/2 - 1 (0.964 mi.)	EP720 / 3	1432
Not reported	832 W 9TH	N 1/2 - 1 (0.965 mi.)	EL721 / 3	1432
Not reported	1625-1627 S ELM	NNE 1/2 - 1 (0.969 mi.)	EP722 / 3	1433

EXECUTIVE SUMMARY

<u>Site</u>	<u>Address</u>	<u>Direction / Distance</u>	<u>Map ID / Focus Map(s)</u>	<u>Page</u>
Not reported	1711 S MADISON	NNE 1/2 - 1 (0.976 mi.)	EQ726 / 3	1437
Not reported	1623-1623 1/2 S ELM	NNE 1/2 - 1 (0.978 mi.)	EP727 / 3	1438
Not reported	1603 S JEFFERSON	NNE 1/2 - 1 (0.980 mi.)	ES728 / 3	1439
Not reported	201 E 9TH	NNE 1/2 - 1 (0.980 mi.)	EN729 / 3	1439
Not reported	1624 S ELM	NNE 1/2 - 1 (0.988 mi.)	730 / 3	1440
Not reported	2504 W 11TH ST	NNW 1/2 - 1 (0.989 mi.)	731 / 2	1440
Not reported	2217 W 9TH	NNW 1/2 - 1 (0.991 mi.)	732 / 2	1441
Not reported	1427 W 8TH ST	N 1/2 - 1 (0.994 mi.)	EU736 / 2	1446
Not reported	1435 W 8TH ST	N 1/2 - 1 (0.994 mi.)	EU737 / 2	1446
Not reported	1401 W 8TH STREET	N 1/2 - 1 (0.997 mi.)	ER741 / 2	1459
Not reported	1320 W 8TH	N 1/2 - 1 (0.997 mi.)	ER742 / 2	1460
Not reported	301 E 9TH ST	NNE 1/2 - 1 (0.997 mi.)	ES743 / 3	1460
Not reported	301 E 9TH ST	NNE 1/2 - 1 (0.997 mi.)	ES744 / 3	1461
Not reported	301 E 9TH ST	NNE 1/2 - 1 (0.997 mi.)	ES745 / 3	1461

IN DRYCLEANERS: Drycleaner Facility Listing

A review of the IN DRYCLEANERS list, as provided by EDR, and dated 10/17/2017 has revealed that there is 1 IN DRYCLEANERS site within approximately 1 mile of the requested target property.

<u>Site</u>	<u>Address</u>	<u>Direction / Distance</u>	<u>Map ID / Focus Map(s)</u>	<u>Page</u>
VOGUE CLEANERS Facility Id: IN0503435	1401 W 8TH ST	N 1/2 - 1 (0.997 mi.)	ER740 / 2	1448

IN IND WASTE: Industrial Waste Sites Listing

A review of the IN IND WASTE list, as provided by EDR, and dated 08/04/2015 has revealed that there are 8 IN IND WASTE sites within approximately 1 mile of the requested target property.

<u>Site</u>	<u>Address</u>	<u>Direction / Distance</u>	<u>Map ID / Focus Map(s)</u>	<u>Page</u>
MIDWEST METAL Regulatory: IND984904854	3701 S COWAN RD	W 0 - 1/8 (0.009 mi.)	AG205 / 5	840
ARROWHEAD PLASTIC EN Regulatory: IND984911073	2909 S HOYT AVE	N 1/4 - 1/2 (0.309 mi.)	AV277 / 5	964
BECKETT BRONZE CO IN Regulatory: IND981196785	106 E 20TH ST	NE 1/4 - 1/2 (0.347 mi.)	AX285 / 3	970
AZZ GALVANIZING SERV Regulatory: IND006418735	2415 S WALNUT ST	NNE 1/4 - 1/2 (0.412 mi.)	BE323 / 3	1018
MAXON CORPORATION Regulatory: IND006419774	201 E 18TH ST	NE 1/4 - 1/2 (0.467 mi.)	BO361 / 3	1116
MUNCIE RECLAMATION A Regulatory: IND040294720	3720 S MADISON ST	E 1/4 - 1/2 (0.490 mi.)	392 / 6	1146
ADMIRAL PETROLEUM 11 Regulatory: IND984887570	701 W MEMORIAL DR	N 1/2 - 1 (0.742 mi.)	DB536 / 3	1251
KIRBY RISK SUPPLY CO Regulatory: IND007986482	1603 S WALNUT ST	NNE 1/2 - 1 (0.955 mi.)	715 / 3	1426

EXECUTIVE SUMMARY

IN MANIFEST: Hazardous Waste Manifest Data

A review of the IN MANIFEST list, as provided by EDR, and dated 12/31/2018 has revealed that there are 29 IN MANIFEST sites within approximately 1 mile of the requested target property.

<u>Site</u>	<u>Address</u>	<u>Direction / Distance</u>	<u>Map ID / Focus Map(s)</u>	<u>Page</u>
MIDWEST METAL EPA ID: IND984904854	3701 S COWAN RD	W 0 - 1/8 (0.009 mi.)	AG205 / 5	840
ARROWHEAD PLASTIC EN EPA ID: IND984911073	2909 S HOYT AVE	N 1/4 - 1/2 (0.309 mi.)	AV275 / 5	909
BECKETT BRONZE CO IN EPA ID: IND981196785	106 E 20TH ST	NE 1/4 - 1/2 (0.347 mi.)	AX285 / 3	970
PENSKE AUTO CENTER EPA ID: INR000004507	4111 S WALNUT ST AUT	E 1/4 - 1/2 (0.395 mi.)	BA303 / 6	1000
GOTCHA TRANSPORT INC EPA ID: INR000120782	4701 S MADISON ST	S 1/4 - 1/2 (0.402 mi.)	BC311 / 6	1005
AZZ GALVANIZING SERV EPA ID: IND006418735	2415 S WALNUT ST	NNE 1/4 - 1/2 (0.412 mi.)	BE323 / 3	1018
MUNCIE TRUCK CENTER EPA ID: IND057081267	4500 S MADISON ST	SSE 1/4 - 1/2 (0.443 mi.)	BJ333 / 6	1062
MILLER MOTORS EPA ID: INR000102434	4614 S MADISON	SSE 1/4 - 1/2 (0.447 mi.)	345 / 6	1071
MCQUIKS 9647 EPA ID: IND984890129	3423 S MADISON ST	E 1/4 - 1/2 (0.462 mi.)	BN354 / 6	1079
MAXON A HONEYWELL CO EPA ID: IND006419774	201 E 18TH ST	NE 1/4 - 1/2 (0.467 mi.)	BO360 / 3	1094
MUNCIE RECLAMATION A EPA ID: IND040294720	3720 S MADISON ST	E 1/4 - 1/2 (0.490 mi.)	392 / 6	1146
SPEEDWAY 6046 EPA ID: IND984887554	2720 S MADISON ST	ENE 1/2 - 1 (0.527 mi.)	BX413 / 3	1161
RELIANCE MACHINE CO EPA ID: INR000008730	4605 S WALNUT ST	ESE 1/2 - 1 (0.566 mi.)	CE438 / 6	1176
MUNCIE SOUTHSIDE AUT EPA ID: IND984899351	2421 S MADISON ST	NE 1/2 - 1 (0.596 mi.)	CJ456 / 3	1189
B & B SANDBLASTING I EPA ID: INR000137497	305 E FUSON RD	SE 1/2 - 1 (0.659 mi.)	CL477 / 6	1205
OLD WILSON MIDDLE SC EPA ID: INR000005348	2000 S FRANKLIN	N 1/2 - 1 (0.691 mi.)	CP494 / 3	1219
FORMER AMERICAN LAWN EPA ID: IN0000038042	705 EAST 18TH ST	ENE 1/2 - 1 (0.719 mi.)	CV509 / 3	1229
UNITED 6044 EPA ID: IND984887570	701 W MEMORIAL DR	N 1/2 - 1 (0.742 mi.)	DB539 / 3	1254
FURROW BLDG MATERIAL EPA ID: IND985063288	4900 N SR 3	SE 1/2 - 1 (0.786 mi.)	DD598 / 6	1292
SUNOCO SERVICE STATI EPA ID: IND000717413	1825 S WALNUT ST	NNE 1/2 - 1 (0.798 mi.)	DM609 / 3	1301
CVS PHARMACY6616 EPA ID: INR000113555	425 E MEMORIAL DR	NNE 1/2 - 1 (0.871 mi.)	DZ653 / 3	1330
MUNCIE PRECISION HAR	1001 E 18TH ST	ENE 1/2 - 1 (0.875 mi.)	EC662 / 3	1378

EXECUTIVE SUMMARY

EPA ID: IND984868117				
SPEEDWAY 5547	1900 S MADISON ST	NE 1/2 - 1 (0.890 mi.)	DS666 / 3	1390
EPA ID: IND984888057				
MUNCIE METAL SPINNIN	1100 E 20TH ST	ENE 1/2 - 1 (0.910 mi.)	EI690 / 3	1411
EPA ID: IND006422620				
KIRBY RISK SUPPLY CO	1603 S WALNUT ST	NNE 1/2 - 1 (0.955 mi.)	715 / 3	1426
EPA ID: IND007986482				
VOGUE CLEANERS	1505 SAMPSON ST	N 1/2 - 1 (0.976 mi.)	ER725 / 2	1434
EPA ID: IND163812183				
CQ OF MUN 9116	701 W 8TH ST	N 1/2 - 1 (0.994 mi.)	ET734 / 3	1442
EPA ID: INR000129171				
VOGUE CLEANERS	1401 W 8TH ST	N 1/2 - 1 (0.997 mi.)	ER740 / 2	1448
EPA ID: IND984956995				
DAR COATINGS	919 W 8TH ST	N 1/2 - 1 (0.997 mi.)	746 / 2	1462
EPA ID: INR000002980				

RI MANIFEST: Manifest information

A review of the RI MANIFEST list, as provided by EDR, and dated 12/31/2018 has revealed that there is 1 RI MANIFEST site within approximately 1 mile of the requested target property.

<u>Site</u>	<u>Address</u>	<u>Direction / Distance</u>	<u>Map ID / Focus Map(s)</u>	<u>Page</u>
VOGUE CLEANERS	1401 W 8TH ST	N 1/2 - 1 (0.997 mi.)	ER740 / 2	1448
EPA Id: IND984956995				
Manifest Document Number: 002769832SKS				

IN NPDES: NPDES Permit Listing

A review of the IN NPDES list, as provided by EDR, and dated 12/19/2019 has revealed that there are 9 IN NPDES sites within approximately 1 mile of the requested target property.

<u>Site</u>	<u>Address</u>	<u>Direction / Distance</u>	<u>Map ID / Focus Map(s)</u>	<u>Page</u>
23RD STREET STATION	W 23RD ST & GHARKEY	0 - 1/8 (0.001 mi.)	A192 / 6	833
Permit Status Desc: Effective				
NPDES Id: INR10K789				
ABB POWER T & D COMP	23RD ST & COWAN RD	N 0 - 1/8 (0.003 mi.)	AF199 / 5	837
Permit Status Desc: Terminated				
NPDES Id: IN0036544				
MIDWEST METAL	3701 S COWAN RD	W 0 - 1/8 (0.009 mi.)	AG205 / 5	840
Permit Status Desc: Effective				
NPDES Id: INRM01793				
MIDWEST METAL PRODUC	3701 S COWAN RD	W 0 - 1/8 (0.009 mi.)	AG208 / 5	844
Permit Status Desc: Effective				
NPDES Id: INR10K951				
HOOSIER PETE #11, G&	2535 HOYT AVENUE	N 1/4 - 1/2 (0.370 mi.)	AY289 / 2	991
Permit Status Desc: Terminated				
NPDES Id: ING080182				
SHERRY RIGGIN, DELAW	3100 S TILLOTSON AVE	NW 1/4 - 1/2 (0.381 mi.)	AZ297 / 4	996

EXECUTIVE SUMMARY

Permit Status Desc: Effective
NPDES Id: INRA03270

AZZ GALVANIZING SERV	2415 S WALNUT ST	NNE 1/4 - 1/2 (0.412 mi.)	BE323 / 3	1018
Permit Status Desc: Effective NPDES Id: INRM00429				
GW PIERCE AUTO PARTS	4416 S MADISON ST	SE 1/2 - 1 (0.515 mi.)	BZ407 / 6	1158
Permit Status Desc: Effective NPDES Id: INRM00270				
ROSS COMMUNITY CENTE	1110 W 10TH ST	N 1/2 - 1 (0.892 mi.)	DT675 / 2	1404
Permit Status Desc: Terminated NPDES Id: INR10M972				

IN OISC: Office of Indiana State Chemist Database

A review of the IN OISC list, as provided by EDR, and dated 09/16/2019 has revealed that there are 7 IN OISC sites within approximately 1 mile of the requested target property.

<u>Site</u>	<u>Address</u>	<u>Direction / Distance</u>	<u>Map ID / Focus Map(s)</u>	<u>Page</u>
JAY CREW LANDSCAPE I	2901 S GHARKEY ST	N 1/8 - 1/4 (0.182 mi.)	AN239 / 3	877
BROOKLAWN LLC	2901 S GHARKEY ST	N 1/8 - 1/4 (0.182 mi.)	AN240 / 3	877
Not reported	3009 SOUTH HOYT AVEN	N 1/8 - 1/4 (0.219 mi.)	245 / 5	881
CRESTVIEW GOLF CLUB	3325 S WALNUT ST	E 1/8 - 1/4 (0.242 mi.)	250 / 6	883
BUG OUT PEST CONTROL	4500 W KENN DR	SW 1/2 - 1 (0.804 mi.)	616 / 7	1309
TOWNSEND CORP	1106 W 11TH ST	N 1/2 - 1 (0.813 mi.)	625 / 2	1313
TOWNSEND CORP	702 W 10TH ST	N 1/2 - 1 (0.892 mi.)	DU681 / 3	1406

IN TIER 2: Tier 2 Facility Listing

A review of the IN TIER 2 list, as provided by EDR, and dated 12/31/2018 has revealed that there are 20 IN TIER 2 sites within approximately 1 mile of the requested target property.

<u>Site</u>	<u>Address</u>	<u>Direction / Distance</u>	<u>Map ID / Focus Map(s)</u>	<u>Page</u>
TRIM MASTERS, INC	1300 W 23RD ST	N 0 - 1/8 (0.013 mi.)	AH213 / 5	847
Facility Id: 6399				
MUNCIE HEADEND, WARE	2800 W 26TH ST	NW 0 - 1/8 (0.054 mi.)	224 / 5	866
Facility Id: 101186				
DONAHUE GAS	2710 SOUTH HOYT AVEN	NW 1/8 - 1/4 (0.243 mi.)	AR252 / 2	883
DONAHUE GAS MUNCIE	2710 SOUTH HOYT	NW 1/8 - 1/4 (0.243 mi.)	AR253 / 2	884
IRVING MATERIALS INC	2725 S HOYT AVE	NW 1/4 - 1/2 (0.268 mi.)	AR262 / 2	887
Facility Id: 20094				
PARK ASPHALT	2725 S HOYT AVE	NW 1/4 - 1/2 (0.268 mi.)	AR264 / 2	895
Facility Id: 23299				
IRVING MATERIALS INC	2725 S HOYT AVE	NW 1/4 - 1/2 (0.268 mi.)	AR265 / 2	895
Facility Id: 15259				
BECKETT BRONZE CO IN	106 E 20TH ST	NE 1/4 - 1/2 (0.347 mi.)	AX285 / 3	970
Facility Id: 14789				
BECKETT BRONZE CO. I	106 E. 20TH ST.	NE 1/4 - 1/2 (0.347 mi.)	AX286 / 3	988
Facility Id: 772				
AZZ GALVANIZING SERV	2415 S WALNUT ST	NNE 1/4 - 1/2 (0.412 mi.)	BE323 / 3	1018

EXECUTIVE SUMMARY

Facility Id: 826				
Facility Id: 15714				
MAXON CORP.	201 E. 18TH ST.	NE 1/4 - 1/2 (0.467 mi.)	BO359 / 3	1093
Facility Id: 20103				
MAXON A HONEYWELL CO	201 E 18TH ST	NE 1/4 - 1/2 (0.467 mi.)	BO360 / 3	1094
Facility Id: 14764				
MUNCIE IND158	2321 S. WALNUT ST.	NNE 1/4 - 1/2 (0.478 mi.)	BT379 / 3	1136
Facility Id: 25763				
811082-CROWN CASTLE-	2321 S. WALNUT ST.	NNE 1/4 - 1/2 (0.478 mi.)	BT380 / 3	1136
Facility Id: 15561				
DONAHUE GAS	4509 SOUTH WALNUT	ESE 1/2 - 1 (0.538 mi.)	CA422 / 6	1169
SWIFTY OIL #171	2410 S MADISON AVE	NE 1/2 - 1 (0.622 mi.)	CJ467 / 3	1196
Facility Id: 4337				
Facility Id: 15097				
UNITED 6044	701 W MEMORIAL DR	N 1/2 - 1 (0.742 mi.)	DB539 / 3	1254
INDIANA GAS COMPANY	W MEMORIAL DR & E 12	NNE 1/2 - 1 (0.791 mi.)	DE604 / 3	1296
Facility Id: 15499				
RICH OIL 5547	1900 S MADISON ST	NE 1/2 - 1 (0.890 mi.)	DS668 / 3	1391
Facility Id: 14942				
Facility Id: 7191				
SPEEDWAY 5547	1900 S MADISON	NE 1/2 - 1 (0.890 mi.)	DS673 / 3	1396
Facility Id: 14942				

MINES MRDS: Mineral Resources Data System

A review of the MINES MRDS list, as provided by EDR, and dated 04/06/2018 has revealed that there is 1 MINES MRDS site within approximately 1 mile of the requested target property.

<u>Site</u>	<u>Address</u>	<u>Direction / Distance</u>	<u>Map ID / Focus Map(s)</u>	<u>Page</u>
MUNCIE QUARRY		N 1/8 - 1/4 (0.222 mi.)	246 / 2	881

EDR HIGH RISK HISTORICAL RECORDS

EDR Exclusive Records

EDR Hist Auto: EDR Exclusive Historical Auto Stations

A review of the EDR Hist Auto list, as provided by EDR, has revealed that there are 27 EDR Hist Auto sites within approximately 1 mile of the requested target property.

<u>Site</u>	<u>Address</u>	<u>Direction / Distance</u>	<u>Map ID / Focus Map(s)</u>	<u>Page</u>
BY-PASS MARATHON SER	3909 S HOYT AVE	NW 0 - 1/8 (0.015 mi.)	214 / 4	849
HASKETT BROS	2600 S WALNUT	NNE 1/4 - 1/2 (0.259 mi.)	259 / 3	886
CARROLLS AUTO SALES	880 W FUSON RD	E 1/4 - 1/2 (0.279 mi.)	AT268 / 6	906
GAS AMERICA SERVICES	4324 S MADISON ST	ESE 1/4 - 1/2 (0.407 mi.)	BD317 / 6	1009
GAS AMERICA SERVICES	4104 S MADISON	E 1/4 - 1/2 (0.443 mi.)	BI332 / 6	1061
GASAMERICA SERVICES	4404 S MADISON ST	ESE 1/4 - 1/2 (0.446 mi.)	BK342 / 6	1069
NEW GOLDEN GARDENS	4002 S MADISON ST	E 1/4 - 1/2 (0.458 mi.)	348 / 6	1075
DONS SERVICE STATION	3423 S MADISON AVE	E 1/4 - 1/2 (0.462 mi.)	BN355 / 6	1082

EXECUTIVE SUMMARY

<u>Site</u>	<u>Address</u>	<u>Direction / Distance</u>	<u>Map ID / Focus Map(s)</u>	<u>Page</u>
SKIFF MARATHON	3701 S MADISON	E 1/4 - 1/2 (0.471 mi.)	BP366 / 6	1129
DETWEILER GERALD	2923 S MADISON	E 1/4 - 1/2 (0.479 mi.)	BU381 / 6	1139
FIREHOUSE 5 CAR WASH	2735 S MADISON	ENE 1/2 - 1 (0.504 mi.)	BX398 / 3	1154
SPEEDWAY SUPERAMERIC	2720 S MADISON ST	ENE 1/2 - 1 (0.527 mi.)	BX414 / 3	1164
SWIFTY OIL CO	2410 S MADISON	NE 1/2 - 1 (0.622 mi.)	CJ465 / 3	1195
OIL CHANGE PLUS	1901 S HOYT AVE	N 1/2 - 1 (0.733 mi.)	CR520 / 2	1243
NP RETAIL	701 W MEMORIAL DR	N 1/2 - 1 (0.742 mi.)	DB538 / 3	1254
EDS SHELL SERVICE	12TH ST & HOYT AVE	N 1/2 - 1 (0.754 mi.)	CW552 / 2	1262
RICKERS NO 8	1300 W MEMORIAL DR	N 1/2 - 1 (0.768 mi.)	DH567 / 2	1269
JIM & ANDYS GULF SER	1901 S WALNUT ST	NNE 1/2 - 1 (0.779 mi.)	DE583 / 3	1286
G&C MARATHON SERVICE	101 E MEMORIAL DR	NNE 1/2 - 1 (0.784 mi.)	DE589 / 3	1288
GRAYS STANDARD SERVI	1900 S WALNUT	NNE 1/2 - 1 (0.785 mi.)	DE592 / 3	1289
SSK OIL	2005 W MEMORIAL DR	NNW 1/2 - 1 (0.786 mi.)	DL593 / 2	1290
HILLS SUNOCO SERVICE	1825 S WALNUT ST	NNE 1/2 - 1 (0.798 mi.)	DM608 / 3	1300
PREMIUM QUALITY GAS	1920 SOUTH MADISON	NE 1/2 - 1 (0.867 mi.)	DS640 / 3	1324
GLENN MARATHON	1900 S MADISON	NE 1/2 - 1 (0.890 mi.)	DS670 / 3	1395
MUNCIE OIL & COAL CO	1619 S LIBERTY ST	N 1/2 - 1 (0.913 mi.)	EF693 / 3	1416
EARLS TEXACO	1230 E 29TH	E 1/2 - 1 (0.936 mi.)	EJ704 / 6	1422
BRADSHAW'S MUFFLERS A	1501 W 8TH ST	N 1/2 - 1 (0.994 mi.)	738 / 2	1447

EDR Hist Cleaner: EDR Exclusive Historical Cleaners

A review of the EDR Hist Cleaner list, as provided by EDR, has revealed that there are 4 EDR Hist Cleaner sites within approximately 1 mile of the requested target property.

<u>Site</u>	<u>Address</u>	<u>Direction / Distance</u>	<u>Map ID / Focus Map(s)</u>	<u>Page</u>
BLUE RIBBON CLEANERS	2912 S ELM ST	E 1/4 - 1/2 (0.437 mi.)	BH329 / 6	1060
ROYAL CLEANERS	1204 W 12 ST	N 1/2 - 1 (0.759 mi.)	559 / 2	1266
VOGUE CLEANERS INC	1505 S SAMPSON AVE	N 1/2 - 1 (0.976 mi.)	ER724 / 2	1434
VOGUE CLEANERS	1401 W 8TH ST	N 1/2 - 1 (0.997 mi.)	ER739 / 2	1447

EDR RECOVERED GOVERNMENT ARCHIVES

Exclusive Recovered Govt. Archives

IN RGA LUST: Recovered Government Archive Leaking Underground Storage Tank

A review of the IN RGA LUST list, as provided by EDR, has revealed that there are 47 IN RGA LUST sites within approximately 1 mile of the requested target property.

<u>Site</u>	<u>Address</u>	<u>Direction / Distance</u>	<u>Map ID / Focus Map(s)</u>	<u>Page</u>
HOOSIER PETE #11 Facility ID: 2259 Facility ID: 2259.0	2535 S HOYT AVE	N 1/4 - 1/2 (0.370 mi.)	AY290 / 2	991
PORT & HOYT HOOSIER Facility ID: 2259.0	2535 S HOYT AVE	N 1/4 - 1/2 (0.370 mi.)	AY294 / 2	995
LEE MOTOR LINES INC Facility ID: 12947	4701 S MADISON ST	S 1/4 - 1/2 (0.402 mi.)	BC307 / 6	1003

EXECUTIVE SUMMARY

Facility ID: 12947.0					
LEE MOTOR LINES Facility ID: 12947.0	4701 S MADISON ST	S 1/4 - 1/2 (0.402 mi.)	BC309 / 6		1004
ROADWAY EXPRESS MUNC Facility ID: 8209	601 W FUSON RD	E 1/4 - 1/2 (0.431 mi.)	BF327 / 6		1060
FORMER MUNCIE TRUCK Facility ID: 1283.0	4500 S MADISON	SSE 1/4 - 1/2 (0.443 mi.)	BJ335 / 6		1065
ASHER CORPORATION Facility ID: 1283 Facility ID: 1283.0	4500 S MADISON	SSE 1/4 - 1/2 (0.443 mi.)	BJ336 / 6		1065
MUNCIE TRUCK CENTER Facility ID: 1283.0	4500 S MADISON	SSE 1/4 - 1/2 (0.443 mi.)	BJ337 / 6		1065
GASAMERICA 11 Facility ID: 10523	4404 S MADISON ST	ESE 1/4 - 1/2 (0.446 mi.)	BK340 / 6		1067
GAS AMERICA #11 Facility ID: 10523	4404 S MADISON ST	ESE 1/4 - 1/2 (0.446 mi.)	BK343 / 6		1069
JIFFY LUBE Facility ID: 2272 Facility ID: 2272.0	3423 S MADISON ST	E 1/4 - 1/2 (0.462 mi.)	BN350 / 6		1076
MCQUIKS OILUBE Facility ID: 2272.0	3423 S MADISON ST	E 1/4 - 1/2 (0.462 mi.)	BN352 / 6		1077
MR MUFFLER Facility ID: 19241 Facility ID: 19241.0	3221 S MADISON ST	E 1/4 - 1/2 (0.474 mi.)	BR373 / 6		1134
MCKENZIE GLASCOCK PR Facility ID: 19241.0	3221 S MADISON ST	E 1/4 - 1/2 (0.474 mi.)	BR374 / 6		1134
EVERYBODY'S OIL MIL Facility ID: 2503 Facility ID: 2503.0	2923 S MADISON ST	E 1/4 - 1/2 (0.479 mi.)	BU383 / 6		1143
MADISON FOOD MART Facility ID: 2503	2923 S MADISON ST	E 1/4 - 1/2 (0.479 mi.)	BU385 / 6		1143
WHITE FEATHER FARMS Facility ID: 18279 Facility ID: 18279.0	800 W 17TH ST	N 1/4 - 1/2 (0.483 mi.)	BW390 / 3		1146
WHITE FEATHER FARMS Facility ID: 18279.0	800 W 17TH ST	N 1/4 - 1/2 (0.483 mi.)	BW391 / 3		1146
UNITED UNIT 6046 Facility ID: 12283.0	2720 S MADISON	ENE 1/2 - 1 (0.527 mi.)	BX415 / 3		1165
SPEEDWAY #6046 Facility ID: 12283 Facility ID: 12283.0	2720 S MADISON	ENE 1/2 - 1 (0.527 mi.)	BX416 / 3		1165
ROBYNN ORR RENTAL SE Facility ID: 13917.0	2520 S MADISON ST	ENE 1/2 - 1 (0.580 mi.)	CC443 / 3		1182
ROBYN ORR - RENTAL S Facility ID: 13917 Facility ID: 13917.0	2520 S MADISON ST	ENE 1/2 - 1 (0.580 mi.)	CC445 / 3		1183
SWIFTY SERVICE STATI	2410 S MADISON AVE	NE 1/2 - 1 (0.622 mi.)	CJ466 / 3		1196

EXECUTIVE SUMMARY

Facility ID: 253.0				
SWIFTY SERVICE STATI Facility ID: 253 Facility ID: 253.0	2410 S MADISON ST	NE 1/2 - 1 (0.622 mi.)	CJ468 / 3	1201
YELLOW FREIGHT SYSTE Facility ID: 7420.0	400 E FUSON RD	SE 1/2 - 1 (0.657 mi.)	CK473 / 6	1203
YELLOW FREIGHT MUNCI Facility ID: 7420	400 E FUSON RD	SE 1/2 - 1 (0.657 mi.)	CK475 / 6	1204
YELLOW FREIGHT MUNC Facility ID: 7420 Facility ID: 7420.0	400 E FUSON RD	SE 1/2 - 1 (0.657 mi.)	CK476 / 6	1205
ROSS HARDWARE & SUPE Facility ID: 1251 Facility ID: 1251.0	1900 HOYT AVE	N 1/2 - 1 (0.722 mi.)	CW517 / 2	1242
UNITED STATION # 604 Facility ID: 6772.0	701 W MEMORIAL DR	N 1/2 - 1 (0.742 mi.)	DB532 / 3	1250
MARATHON #6044 Facility ID: 6772 Facility ID: 6772.0	701 W MEMORIAL DR	N 1/2 - 1 (0.742 mi.)	DB533 / 3	1250
UNITED UNIT # 6044 Facility ID: 6772.0	701 W MEMORIAL DR	N 1/2 - 1 (0.742 mi.)	DB534 / 3	1250
#6044 SPEEDWAY Facility ID: 6772.0	701 W MEMORIAL DR	N 1/2 - 1 (0.742 mi.)	DB537 / 3	1253
ADMIRAL PETROLEUM 11 Facility ID: 6772	701 W MEMORIAL DR	N 1/2 - 1 (0.742 mi.)	DB540 / 3	1257
VILLAGE PANTRY #405 Facility ID: 2247.0	1805 W MEMORIAL DR	N 1/2 - 1 (0.749 mi.)	DC543 / 2	1258
MARSH VILLAGE PANTR Facility ID: 2247 Facility ID: 2247.0	1805 W MEMORIAL DR	N 1/2 - 1 (0.749 mi.)	DC544 / 2	1259
G & C MARATHON Facility ID: 13430 Facility ID: 13430.0	1020 W MEMORIAL DR	N 1/2 - 1 (0.768 mi.)	DI570 / 2	1274
MARATHON UNIT #3122 Facility ID: 13430.0	1020 W MEMORIAL DR	N 1/2 - 1 (0.768 mi.)	DI571 / 2	1275
MARATHON UNIT #3122 Facility ID: 13430.0	1020 W MEMORIAL AVE	N 1/2 - 1 (0.768 mi.)	DI574 / 2	1276
MARSH VILLAGE PANTR Facility ID: 7019 Facility ID: 7019.0	101 E MEMORIAL DR	NNE 1/2 - 1 (0.784 mi.)	DE586 / 3	1287
VILLAGE PANTRY # 440 Facility ID: 7019.0	101 E MEMORIAL DR	NNE 1/2 - 1 (0.784 mi.)	DE587 / 3	1287
MARSH VILLAGE PANTRY Facility ID: 7019	101 E MEMORIAL DR	NNE 1/2 - 1 (0.784 mi.)	DE591 / 3	1289
JERRYS JUNCTION 1 Facility ID: 2247	2005 W MENORIAL DR	NNW 1/2 - 1 (0.786 mi.)	DL595 / 2	1290
JERRYS JUNCTION 1	2005 W MENORIAL DR	NNW 1/2 - 1 (0.786 mi.)	DL597 / 2	1292

EXECUTIVE SUMMARY

Facility ID: 2247				
MUNCIE SUNOCO	1825 S WALNUT	NNE 1/2 - 1 (0.798 mi.)	DM612 / 3	1306
Facility ID: 5248				
Facility ID: 5248.0				
SPEEDWAY/SM #5547	1900 S MADISON	NE 1/2 - 1 (0.890 mi.)	DS669 / 3	1395
Facility ID: 5352.0				
Facility ID: 5352				
SPEEDWAY UNIT # 5680	1900 S MADISON	NE 1/2 - 1 (0.890 mi.)	DS671 / 3	1396
Facility ID: 5352.0				
SPEEDWAY NO 5547	1900 S MADISON	NE 1/2 - 1 (0.890 mi.)	DS672 / 3	1396
Facility ID: 5352				

MAPPED SITES SUMMARY

Target Property:
2601 W MT PLEASANT BLVD
MUNCIE, IN 47302

MAP ID / FOCUS MAP	SITE NAME	ADDRESS	DATABASE ACRONYMS	DIST (ft. & mi.) DIRECTION
A1 / 6		CHD IS MAKING INVENT	IN SPILLS	TP
A2 / 6		23RD AND GHARKEY STR	IN SPILLS	TP
A3 / 6	MUNCIE PAPER PROCESS	701 WEST 23RD STREET	US BROWNFIELDS	TP
A4 / 6	MUNCIE PAPER PROCESS	701 W 23RD ST	FINDS	TP
A5 / 6	MUNCIE PAPER PROCESS	701 W. 23RD STREET	SEMS	TP
A6 / 6	MUNCIE PAPER PROCESS	701 W 23RD ST	IN AUL, IN BROWNFIELDS	TP
B7 / 6	DOBROW SERVICES	500 W 23RD ST	IN UST	TP
B8 / 6	OMNISOURCE MUNCIE	500 W 23RD ST	RCRA-VSQG, FINDS, ECHO	TP
B9 / 6	OMNISOURCE CORPORATI	500 W 23RD ST	IN SWRCY, IN ASBESTOS, IN NPDES, IN TIER...	TP
B10 / 6	OMNISOURCE MUNCIE	500 W. 23RD ST.	IN SWRCY	TP
B11 / 6	DOBROW SERVICES INC	500 W 23RD ST	FINDS	TP
12 / 5		COWAN AND HINES ROAD	FINDS	TP
C13 / 5	INDIANA GAS COMPANY	COWAN & HINES RD	IN UST	TP
D14 / 5		1800 W 26TH ST	IN ASBESTOS	TP
D15 / 5		1800 W 26TH ST	IN ASBESTOS	TP
D16 / 5	IGC MUNCIE SVC CTR	1800 W 26TH ST	RCRA NonGen / NLR, FINDS, ECHO, PA MANIF...	TP
E17 / 5		2401 W. 26TH STREET	IN SPILLS	TP
E18 / 5	DIY GROUP, INC.	2401 W. 26TH ST	SSTS	TP
E19 / 5	DIY GROUP, INC.	2401 W. 26TH ST	ICIS, FINDS	TP
F20 / 5	1901 W. 26TH	1901 W. 26TH	HMIRS	TP
F21 / 5	1901 W. 26TH	1901 W. 26TH	HMIRS	TP
F22 / 5	GRIMM PONTIAC BUICK	1901 W 26TH	IN RGA LUST	TP
F23 / 5	GRIMM PONTIAC BUICK	1901 W 26TH ST	IN RGA LUST	TP
F24 / 5	1901 W. 26TH	1901 W. 26TH	HMIRS	TP
F25 / 5	1901 W 26TH	1901 W 26TH	HMIRS	TP
F26 / 5		1901 W 26TH	HMIRS	TP
F27 / 5	UNITED PARCEL SERVIC	1901 W 26TH	IN RGA LUST	TP
F28 / 5	UNITED PARCEL SERVIC	1901 W 26TH	IN RGA LUST	TP
F29 / 5	UNITED PARCEL SERVIC	1901 W 26TH ST	RCRA-VSQG, FINDS, ECHO, IN MANIFEST, IN ...	TP
F30 / 5	UNITED PARCEL SERVIC	1901 W 26TH	IN LUST, IN UST, IN TIER 2	TP
F31 / 5		1901 W 26	HMIRS	TP
F32 / 5		1901 W 26TH	HMIRS	TP
G33 / 5	CON-WAY CENTRAL EXPR	1801 W. 26TH ST.	IN RGA LUST	TP
G34 / 5	CON-WAY CENTRAL EXPR	1801 W 26TH	IN UST	TP
G35 / 5		1801 W 26TH	HMIRS	TP
G36 / 5	CONWAY CENTRAL EXPRE	1801 W. 26TH ST.	IN RGA LUST	TP
G37 / 5		1801 W 26TH ST	HMIRS	TP
G38 / 5		1801 W 26TH ST	IN SPILLS	TP
G39 / 5		1801 W 26TH ST	HMIRS	TP

MAPPED SITES SUMMARY

Target Property:
2601 W MT PLEASANT BLVD
MUNCIE, IN 47302

MAP ID / FOCUS MAP	SITE NAME	ADDRESS	DATABASE ACRONYMS	DIST (ft. & mi.) DIRECTION
G40 / 5	PRESTON TRUCKING CO	1801 W. 26TH ST.	IN RGA LUST	TP
G41 / 5	CON-WAY CENTRAL EXPR	1801 W 26TH ST	FINDS	TP
G42 / 5		1801 W 26TH ST	HMIRS	TP
H43 / 5	MUNCIE BIN	3300 HOYT AVE	IN NPDES	TP
H44 / 5	DRUG LAB CLEANUP	3300 S HOYT AVE	IN CDL	TP
H45 / 5	MUNCIE BIN	3300 HOYT AVE	FINDS, ECHO	TP
H46 / 5	ATTLIN CONSTRUCTION	3300 HOYT AVE	FINDS, ECHO	TP
H47 / 5	ATTLIN CONSTRUCTION	3300 HOYT AVE	IN NPDES	TP
I48 / 5	JONES TRUCKING	3921 S COWAN RD	IN NPDES	TP
I49 / 5	JONES TRUCKING	3921 S COWAN RD	FINDS, ECHO	TP
J50 / 5	ABB POWER T & D CO	3500 S COWAN RD	WI MANIFEST	TP
J51 / 5		3500 SOUTH COWAN ROA	IN SPILLS	TP
J52 / 5	ARIZONA MARICOPA ASS	3500 S COWAN	IN SCP	TP
J53 / 5		3500 COWAN RD COLUMN	IN SPILLS	TP
J54 / 5		3500 S COWAN RD MUNC	IN SPILLS	TP
J55 / 5	PROGRESS RAIL MANUFA	3500 S COWAN RD	IN AUL, IN NPDES	TP
J56 / 5	ABB POWER T&D COMPAN	3500 S COWAN RD	IN RGA LUST	TP
J57 / 5	ABB POWER T & D CO	3500 S COWAN RD	MN MANIFEST	TP
J58 / 5	PROGRESS RAIL	3500 S COWAN RD	IN NPDES	TP
J59 / 5		3500 SOUTH COWAN ROA	IN SPILLS	TP
J60 / 5	ASEA BROWN BOVERI	3500 S COWAN RD	FTTS, HIST FTTS	TP
J61 / 5	PROGRESS RAIL MANUFA	3500 S COWAN RD	TRIS	TP
J62 / 5	PROGRESS RAIL MANUFA	3500 S COWAN RD	FINDS, ECHO	TP
J63 / 5		3500 S. COWAN RD	ERNS	TP
J64 / 5		3500 SOUTH COWAN ROA	ERNS	TP
J65 / 5	PROGRESS RAIL	3500 S COWAN RD	FINDS, ECHO	TP
J66 / 5	105394 - PROGRESS RA	3500 SOUTH COWAN ROA	FINDS	TP
J67 / 5	PROGRESS RAIL (TANK	3500 S COWAN RD	FINDS, ECHO	TP
J68 / 5	ABB POWER T&D CO INC	3500 S COWAN RD	SEMS, CORRACTS, RCRA-LQG, FINDS, ECHO	TP
J69 / 5	ABB POWER T&D COMPAN	3500 S COWAN RD	IN LUST, IN UST, IN VCP, IN BROWNFIELDS,...	TP
J70 / 5	PROGRESS RAIL SERVIC	3500 SOUTH COWAN ROA	FINDS	TP
J71 / 5		3500 S. COWAN RD.	ERNS	TP
J72 / 5		3500 S. COWAN RD.	ERNS	TP
J73 / 5	PROGRESS RAIL MANUFA	3500 SOUTH COWAN ROA	IN SPILLS, IN MANIFEST	TP
J74 / 5		3500 S. COWAN RD.	ERNS	TP
J75 / 5		3500 S. COWAN RD.	ERNS	TP
J76 / 5	PROGRESS RAIL MANUFA	3500 S COWAN RD	US AIRS	TP
K77 / 5	MAGNA TECHNICAL SEAL	3416 HOYT AVE	FINDS, ECHO	TP
K78 / 5		3416 SOUTH HOYT AVEN	IN SPILLS	TP

MAPPED SITES SUMMARY

Target Property:
2601 W MT PLEASANT BLVD
MUNCIE, IN 47302

MAP ID / FOCUS MAP	SITE NAME	ADDRESS	DATABASE ACRONYMS	DIST (ft. & mi.) DIRECTION
K79 / 5	MAGNA TECH TECHNASEA	3416 S HOYT AVE	RCRA-VSQQ, IN AIRS, IN MANIFEST	TP
L80 / 5	MID-WEST METAL PRODU	3500 S HOYT AVE	US AIRS, FINDS, ECHO	TP
L81 / 5	MID WEST METAL PRODU	3500 S HOYT AVE	IN AIRS, IN NPDES	TP
M82 / 5	EXIDE HAMILTON AVE W	3500 S HAMILTON AVE	FINDS, ECHO	TP
M83 / 5	EXIDE HAMILTON AVE W	3500 S HAMILTON AVE	RCRA-VSQQ	TP
M84 / 5	EXIDE HAMILTON AVENU	3500 S HAMILTON AVE	IN TIER 2	TP
N85 / 5	IVY TECH COWAN RD	4100 S COWAN RD	IN ASBESTOS, IN NPDES	TP
N86 / 5	IVY TECH COWAN RD	4100 S COWAN RD	FINDS, ECHO	TP
O87 / 5	HOLY GHOST TEMPLE	4300 S COWAN RD	FINDS, ECHO	TP
O88 / 5	HOLY GHOST TEMPLE	4300 S COWAN RD	IN NPDES	TP
O89 / 5	IVY TECH COMMUNITY C	4301 S COWAN RD	RCRA-VSQQ	TP
O90 / 5	IVY TECH COMMUNITY C	4301 S COWAN RD	FINDS, ECHO	TP
P91 / 5	3801 S. COWAN	3801 S. COWAN	HMIRS	TP
P92 / 5	FEDERAL EXPRESS CORP	3801 S COWAN RD	RCRA-VSQQ, FINDS, ECHO, IN MANIFEST	TP
93 / 4	SOVEREIGN TOOL & ENG	3720 S HOYT AVE	FINDS	TP
Q94 / 5		EXIDE TECHNOLOGIES,	IN SPILLS	TP
R95 / 5	MID-WEST METAL PRODU	2100 MT PLEASANT RD	RCRA-VSQQ, FINDS, ECHO, IN IND WASTE	TP
R96 / 5	MID-WEST METAL PRODU	2100 MT PLEASANT RD	IN NPDES, IN TIER 2	TP
R97 / 5	MIDWEST METAL	2100 MT PLEASANT BLVD	IN MANIFEST	TP
S98 / 4	105449 - JD NORMAN I	3301 WEST MOUNT PLEA	FINDS	TP
S99 / 4	HENMAN ENGINEERING &	3301 W MT PLEASANT D	FINDS	TP
S100 / 4	106049 - JD NORMAN I	3301 WEST MOUNT PLEA	FINDS	TP
S101 / 4	106652 - JD NORMAN I	3301 WEST MOUNT PLEA	FINDS	TP
Q102 / 5	OREN CORPORATION	HAMILTON AVE & MT PL	FINDS	TP
103 / 5		EXIDE CORP-261 W MT	IN SPILLS 90	TP
T104 / 5		2601 W MT PLEASANT B	IN SPILLS	TP
T105 / 5	EXIDE TECHNOLOGIES	2601 W MT PLEASANT B	TSCA, FINDS	TP
T106 / 5	EXIDE TECHNOLOGIES	2601 W MOUNT PLEASAN	CORRACTS, RCRA-TSDF, RCRA-LQG, US FIN AS..	TP
T107 / 5	106343 - EXIDE TECHN	2601 WEST MOUNT PLEA	FINDS	TP
T108 / 5	EXIDE CORP	2601 W MT PLEASANT B	ICIS, FINDS, ECHO	TP
T109 / 5		2601 W MT PLEASANT B	IN SPILLS	TP
T110 / 5	107154 - EXIDE TECHN	2601 WEST MOUNT PLEA	FINDS	TP
T111 / 5		2601 WEST MOUNT PLEA	ERNS	TP
T112 / 5	EXIDE TECHNOLOGIES	2601 W MOUNT PLEASAN	TRIS	TP
T113 / 5	105188 - EXIDE TECHN	2601 WEST MOUNT PLEA	FINDS	TP
T114 / 5	EXIDE TECH - MUNCIE	2601 W. MT PLEASANT	TSCA	TP
T115 / 5	LOCATED NE OF PLANT	2601 W. MT. PLEASANT	FINDS	TP
T116 / 5	EXIDE CORP	2601 W MT PLEASANT B	NY MANIFEST	TP
T117 / 5	LOCATED WNW OF PLANT	2601 W. MT. PLEASANT	FINDS	TP

MAPPED SITES SUMMARY

Target Property:
2601 W MT PLEASANT BLVD
MUNCIE, IN 47302

MAP ID / FOCUS MAP	SITE NAME	ADDRESS	DATABASE ACRONYMS	DIST (ft. & mi.) DIRECTION
T118 / 5	EXIDE CORPORATION	2601 W MOUNT PLEASAN	IN AIRS, IN NPDES, IN TIER 2	TP
T119 / 5		2601 W. MOUNT PLEASA	IN SPILLS	TP
T120 / 5	EXIDE TECHNOLOGIES	2601 W MT PLEASANT B	CA HAZNET	TP
T121 / 5		2601 WEST MOUNT PLEA	IN SPILLS	TP
T122 / 5	EXIDE TECHNOLOGIES	2601 W MT PLEASANT B	PA MANIFEST	TP
T123 / 5		2601 W MT PLEASANT B	IN SPILLS	TP
T124 / 5		2601 MT PLEASANT BLV	IN SPILLS	TP
T125 / 5	EXIDE CORP	2601 W MT PLEASANT B	TSCA	TP
T126 / 5		2601 WEST MT PLEASAN	IN SPILLS	TP
T127 / 5		2601 W MT PLEASANT B	IN SPILLS	TP
T128 / 5	GENERAL BATTERY CORP	2601 W MT PLEASANT B	FINDS	TP
U129 / 5	MAGNA TECH MFG CORP	2501 MT PLEASANT BLV	RCRA NonGen / NLR, FINDS, ECHO	TP
U130 / 5	MAGNA TECH MFG CORP	2501 MT PLEASANT BLV	IN MANIFEST	TP
U131 / 5	CR3 TIRE	2501 W. MOUNT PLEASA	US BROWNFIELDS	TP
U132 / 5		2501 MOUNT PLEASANT	ERNS	TP
U133 / 5	CR3 OF IN	2501 W MT PLEASANT B	FINDS	TP
U134 / 5	CR3 OF IN	2501 W MT PLEASANT B	IN SCP, IN SPILLS	TP
U135 / 5		2501 MOUNT PLEASANT	IN SPILLS	TP
U136 / 5	CR3	2501 MOUNT PLEASANT	IN SCP, IN SPILLS	TP
U137 / 5	CR3 (TIRES)	2501 W MT. PLEASANT	IN SWRCY	TP
R138 / 5	WASTE MANAGEMENT MUN	2221 W MOUNT PLEASAN	FINDS, ECHO	TP
R139 / 5	WASTE MANAGEMENT OF	2221 WEST MOUNT PLEA	FINDS, ECHO	TP
R140 / 5	WASTE MANAGEMENT OF	2221 W MT PLEASANT	IN SCP, RCRA NonGen / NLR, IN NPDES, IN ...	TP
R141 / 5		2221 W MT PLEASANT B	IN SPILLS	TP
R142 / 5	WASTE MANAGEMENT OF	2221 W MT PLEASANT B	IN MANIFEST	TP
143 / 5	CR3 OF IN		IN SWTIRE	TP
V144 / 5	MIROMAR LLC ABC SUPP	4501 S COWAN RD	ECHO	TP
V145 / 5	MIROMAR LLC ABC SUPP	4501 S COWAN RD	IN NPDES	TP
V146 / 5	MIROMAR LLC ABC SUPP	4501 S COWAN RD	FINDS	TP
W147 / 5	GKN AEROSPACE MUNCIE	3901 S DELAWARE DR	SEMS-ARCHIVE, RCRA NonGen / NLR, TRIS, E...	TP
W148 / 5	SERMATECH AEROFORGE	3901 S. DELAWARE DR.	IN TIER 2	TP
W149 / 5	GKN AEROSPACE MUNCIE	3901 S DELAWARE DRIV	RCRA-VSQQ, FINDS, ECHO, IN AIRS, IN MANI...	TP
X150 / 4	KENDON CORPORATION	3904 S HOYT AVE	US AIRS	TP
X151 / 4	KENDON	3904 S HOYT AVE	IN SPILLS, IN AIRS, IN NPDES, IN TIER 2	TP
X152 / 4	KENDON CORPORATION	3904 SOUTH HOYT AVEN	FINDS, ECHO	TP
Y153 / 5	104771 - DIAMOND PLA	4100 NILES RD	FINDS	TP
Y154 / 5		4100 S NILES RD	IN SPILLS	TP
Y155 / 5		4100 NILES ROAD MUNC	IN SPILLS	TP
Z156 / 5	MAGNA POWERTRAIN	4701 S COWAN RD	RCRA-VSQQ, FINDS, ECHO, IN MANIFEST	TP

MAPPED SITES SUMMARY

Target Property:
2601 W MT PLEASANT BLVD
MUNCIE, IN 47302

MAP ID / FOCUS MAP	SITE NAME	ADDRESS	DATABASE ACRONYMS	DIST (ft. & mi.) DIRECTION
Z157 / 5	MAGNA POWERTRAIN MUN	4701 S COWEN RD	IN TIER 2	TP
Z158 / 5	MAGNA POWERTRAIN	4701 S COWAN RD	IN AIRS, IN TIER 2	TP
Z159 / 5	105804 - MAGNA INTER	4701 SOUTH COWAN ROA	FINDS	TP
Z160 / 5	MPT MUNCIE COWAN ROA	4701 S COWAN RD	TRIS, FINDS, ECHO	TP
AA161 / 5		OXIDE ROOM	IN SPILLS	TP
AA162 / 5		INDISE BOILER ROOM	IN SPILLS	TP
AA163 / 5		DELCO-REMY BATTERY P	ERNS	TP
AA164 / 5	LUICK QUALITY GAGE &	4401 S DELAWARE DR	RCRA-VSQQ, IN SCP, FINDS, ECHO, IN IND W...	TP
AB165 / 5	DELAWARE ADVANCEMENT	4500 DELAWWARE DRIVE	US BROWNFIELDS, FINDS	TP
AB166 / 5		AC DELCO SYSTEMS MUN	IN SPILLS	TP
AB167 / 5	DELPHI AUTOMOTIVE SY	4500 S DELAWARE DR	SEMS-ARCHIVE, CORRACTS, US INST CONTROL,TP	TP
AB168 / 5		4500 S DELAWARE DR	ERNS	TP
AB169 / 5	DELCO-REMY DIV OF GE	4500 S DELWARE DR	HIST FTTS	TP
AB170 / 5	DELAWARE ADVANCEMENT	4500 DELAWARE DRIVE	US BROWNFIELDS, FINDS	TP
AB171 / 5		4500 DELAWARE AVE	ERNS	TP
AB172 / 5		4500 SOUTH DELWARE	IN SPILLS	TP
AB173 / 5		4500 S DELAWARE DR	IN ASBESTOS	TP
AB174 / 5	DELCO-REMY DIV OF GE	4500 S DELWARE DR	FTTS	TP
AB175 / 5		4500 S DELAWARE	IN ASBESTOS	TP
AB176 / 5		4500 SOUTH DELEWARE	ERNS	TP
AB177 / 5	DELPHI ENERGY & ENGI	4500 S DELAWARE RD	IN AUL, IN BROWNFIELDS, IN SPILLS, IN AI...	TP
AB178 / 5		4501 S. DELAWARE	FINDS	TP
179 / 5		DELAWARE ROAD	FINDS	TP
AC180 / 4	FRANKLIN PROPERTY	500 FT EAST OF 4500	FINDS	TP
AC181 / 4	FRANKLIN PROPERTY	4500 HOYT AVE	FINDS	TP
AC182 / 4	FRANKLIN PROPERTY	500 FT EAST OF 4500	SEMS	TP
AD183 / 5	HWTG - MUNCIE	4601 S. DELAWARE DRI	RMP	TP
AD184 / 5	HAWKINS WATER TREATM	4601 S DELAWARE DR	IN TIER 2	TP
AD185 / 5	HAWKINS WATER TREATM	4601 S DELAWARE DR	FINDS	TP
AD186 / 5	HWTG - MUNCIE	4601 S. DELAWARE DRI	RMP	TP
187 / 5		DELAWARE COUNTY MUNC	IN SPILLS	TP
AE188 / 5	MAGNA POWERTRAIN EAS	1400 W FUSON RD	RCRA-VSQQ, FINDS, ECHO	TP
AE189 / 5	MAGNA POWERTRAIN	1400 W FUSON RD	IN NPDES, IN TIER 2	TP
190 / 5	DELAWARE STATION	S COWAN RD & W FUSON	FINDS	TP
A191 / 6	23RD STREET STATION	W 23RD ST & GHARKEY	FINDS, ECHO	4 0.001
A192 / 6	23RD STREET STATION	W 23RD ST & GHARKEY	IN NPDES	4 0.001
A193 / 6	JORDAN PAPER PRODUCT	23RD & GHARKEY 701 W	SEMS-ARCHIVE	8 0.002 North
AF194 / 5	WESTINGHOUSE ELECTRI	23RD ST & COWAN RD	FINDS, ECHO	16 0.003 North
AF195 / 5	COWAN ROAD AND 23RD	S COWAN RD & W 23RD	FINDS, ECHO	16 0.003 North

MAPPED SITES SUMMARY

Target Property:
2601 W MT PLEASANT BLVD
MUNCIE, IN 47302

MAP ID / FOCUS MAP	SITE NAME	ADDRESS	DATABASE ACRONYMS	DIST (ft. & mi.) DIRECTION		
AF196 / 5	WESTINGHOUSE ELECTRI	COWAN RD & 23RD ST	FTTS	18	0.003	North
AF197 / 5		23RD & COWEN RD	IN SPILLS	18	0.003	North
AF198 / 5	ABB POWER T&D CO INC	23RD ST & COWAN RD	FINDS	18	0.003	North
AF199 / 5	ABB POWER T & D COMP	23RD ST & COWAN RD	IN NPDES	18	0.003	North
AF200 / 5	WESTINGHOUSE ELECTRI	COWAN RD & 23RD ST	HIST FTTS	18	0.003	North
AF201 / 5		23 RD ST AND COWAN R	IN SPILLS	33	0.006	NW
AG202 / 5	SPILL NUMBER 9806141	3651 COWAN ROAD	IN SCP, IN SPILLS	43	0.008	West
AG203 / 5	SPILL NUMBER 9806141	3651 S COWAN RD	FINDS	43	0.008	West
AG204 / 5	SPILL NUMBER 9806141	3651 S COWAN RD	IN SCP	43	0.008	West
AG205 / 5	MIDWEST METAL	3701 S COWAN RD	RCRA-VSQG, IN IND WASTE, IN MANIFEST, IN...	45	0.009	West
AG206 / 5	MIDWEST METAL PRODUC	3701 S COWAN RD	FINDS, ECHO	45	0.009	West
AG207 / 5	MIDWEST METAL	3701 COWAN RD	FINDS, ECHO	45	0.009	West
AG208 / 5	MIDWEST METAL PRODUC	3701 S COWAN RD	IN NPDES	45	0.009	West
C209 / 5	P*I*E NATIONWIDE INC	3721 COWAN RD	IN UST	45	0.009	West
C210 / 5	PIE NATIONWIDE INC	3721 COWAN RD	FINDS	45	0.009	West
E211 / 5		2200 WEST 26TH STREE	IN SPILLS	69	0.013	North
AH212 / 5	BARTLETT CORPORATION	1300 W 23RD ST	FINDS	70	0.013	North
AH213 / 5	TRIM MASTERS, INC	1300 W 23RD ST	IN AIRS, IN TIER 2	70	0.013	North
214 / 4	BY-PASS MARATHON SER	3909 S HOYT AVE	EDR Hist Auto	78	0.015	NW
215 / 5		3625 HOYT AVENUE	IN SPILLS	82	0.016	NW
AF216 / 5		23RD & COWAN RD	IN SPILLS	83	0.016	West
217 / 5		1309 W FUSON ST	IN SPILLS	96	0.018	South
AI218 / 5	RIDGE PETROLEUM CONT	3225 S HOYT AVE	FINDS	157	0.030	North
AI219 / 5		3225 S HOYT	IN SPILLS	157	0.030	North
AJ220 / 6	BECKETT BRONZE CO IN	401 W 23RD ST	TRIS, FINDS, ECHO	204	0.039	East
AJ221 / 6		401 W. 23RD ST.	IN ASBESTOS	204	0.039	East
AJ222 / 6	BECKETT BRONZE CO IN	401 W 23RD ST	IN UST	204	0.039	East
223 / 6		2900 S GHARKEY ST, V	IN SPILLS	257	0.049	North
224 / 5	MUNCIE HEADEND, WARE	2800 W 26TH ST	IN TIER 2	285	0.054	NW
AK225 / 5		TANK NO 6	IN SPILLS	290	0.055	North
AK226 / 5		DELAWARE COUNTY MUNC	IN SPILLS	290	0.055	North
AK227 / 5		3500 S COWLIN	IN SPILLS	290	0.055	North
AK228 / 5		ABB POWER T & D MFG	IN SPILLS	290	0.055	North
AK229 / 5		SULFURIC ACID TREATM	IN SPILLS	290	0.055	North
230 / 5	HARTLEY TRUCK PARTS	600 W 23RD ST	FINDS	525	0.099	North
231 / 4	SOUTHSIDE CHURCH OF	3500 W FUSON RD	FINDS	578	0.109	South
232 / 4	DRUG LAB CLEANUP	3201 W 28TH ST	IN CDL	586	0.111	NW
233 / 4		4905 S BREESEWOOD DR	IN SPILLS	609	0.115	WSW
AL234 / 3		2801 S LIBERTY ST	IN ASBESTOS	674	0.128	NNE

MAPPED SITES SUMMARY

Target Property:
2601 W MT PLEASANT BLVD
MUNCIE, IN 47302

MAP ID / FOCUS MAP	SITE NAME	ADDRESS	DATABASE ACRONYMS	DIST (ft. & mi.) DIRECTION
AL235 / 3		2723 S LIBERTY	IN ASBESTOS	802 0.152 NNE
AM236 / 3		2800 S FRANKLIN	IN ASBESTOS	957 0.181 NE
AM237 / 3		2800 S FRANKLIN	IN ASBESTOS	957 0.181 NE
AM238 / 3		2800 S FRANKLIN	IN ASBESTOS	957 0.181 NE
AN239 / 3	JAY CREW LANDSCAPE I	2901 S GHARKEY ST	IN OISC	959 0.182 North
AN240 / 3	BROOKLAWN LLC	2901 S GHARKEY ST	IN OISC	959 0.182 North
AO241 / 3		2708 S LIBERTY	IN ASBESTOS	970 0.184 NNE
AO242 / 3		2708 S LIBERTY	IN ASBESTOS	970 0.184 NNE
AP243 / 6	104955 - MUNSEE FOOD	2816 SOUTH HIGH STRE	FINDS	1144 0.217 ENE
AP244 / 6	VEIL FOODS INC	2816 S HIGH ST	FINDS	1144 0.217 ENE
245 / 5		3009 SOUTH HOYT AVEN	IN OISC	1157 0.219 North
246 / 2	MUNCIE QUARRY		MINES MRDS	1173 0.222 North
AQ247 / 6	DRUG LAB CLEANUP	4117 S PINWOOD DR	IN CDL	1180 0.223 ESE
AQ248 / 6	DRUG LAB CLEANUP	4118 S PINWOOD DR	IN CDL	1217 0.230 ESE
AQ249 / 6	DRUG LAB CLEANUP	4143 S PINWOOD DR	IN CDL	1219 0.231 ESE
250 / 6	CRESTVIEW GOLF CLUB	3325 S WALNUT ST	IN OISC	1277 0.242 East
AR251 / 2	DONAHUE GAS INC	2710 S HOYT AVE	FINDS	1283 0.243 NW
AR252 / 2	DONAHUE GAS	2710 SOUTH HOYT AVEN	IN TIER 2	1283 0.243 NW
AR253 / 2	DONAHUE GAS MUNCIE	2710 SOUTH HOYT	IN TIER 2	1283 0.243 NW
254 / 3		2709 S HIGH	IN ASBESTOS	1286 0.244 NE
255 / 2	DRUG LAB CLEANUP	2732 S HOYT	IN CDL	1300 0.246 NW
256 / 4		26TH & TILLOTSON, WI	IN SPILLS	1314 0.249 NW
257 / 4	3600 EAST 29TH STREE	3600 EAST 29TH STREE	US CDL	1341 0.254 NW
258 / 4	DRUG LAB CLEANUP	3417 W 27TH ST	IN CDL	1365 0.259 NW
259 / 3	HASKETT BROS	2600 S WALNUT	EDR Hist Auto	1370 0.259 NNE
260 / 2	MUNCIE PAVING ASPHAL	CORNBREAD RD & HOYT	FINDS	1411 0.267 NNW
AR261 / 2	PARK SAND & GRAVEL,	2725 S. HOYT AVE.	MLTS	1413 0.268 NW
AR262 / 2	IRVING MATERIALS INC	2725 S HOYT AVE	IN TIER 2	1413 0.268 NW
AR263 / 2	IRVING MATERIALS, IN	2725 S HOYT AVE	US AIRS, FINDS, ECHO	1413 0.268 NW
AR264 / 2	PARK ASPHALT	2725 S HOYT AVE	IN TIER 2	1413 0.268 NW
AR265 / 2	IRVING MATERIALS INC	2725 S HOYT AVE	IN AIRS, IN TIER 2	1413 0.268 NW
AR266 / 2	PARK SAND & GRAVEL I	2725 HOYT AVENUE	IN UST	1413 0.268 NW
AS267 / 5	DELAWARE BOX & PALLE	2816 HOYT AVE	FINDS	1466 0.278 WNW
AT268 / 6	CARROLLS AUTO SALES	880 W FUSON RD	EDR Hist Auto	1471 0.279 East
AT269 / 6	BUSTERS CEMENT PRODU	870 W FUSON RD	FINDS	1481 0.280 East
AT270 / 6	BUSTER'S CEMENT PROD	870 W FUSON RD	IN AIRS	1481 0.280 East
AU271 / 3		NE CORNER OF 21ST ST	IN SPILLS	1493 0.283 ENE
AU272 / 3		2728 S WALNUT	IN ASBESTOS	1584 0.300 ENE
AS273 / 5	IRVING MATERIALS INC	2825 S HOYT AVE	FINDS	1589 0.301 WNW

MAPPED SITES SUMMARY

Target Property:
2601 W MT PLEASANT BLVD
MUNCIE, IN 47302

MAP ID / FOCUS MAP	SITE NAME	ADDRESS	DATABASE ACRONYMS	DIST (ft. & mi.) DIRECTION		
AV274 / 5	2909 HOYT AVE	2909 HOYT AVE	HMIRS	1629	0.309	North
AV275 / 5	ARROWHEAD PLASTIC EN	2909 S HOYT AVE	RCRA-SQG, ICIS, US AIRS, FINDS, ECHO, IN...	1629	0.309	North
AV276 / 5	ARROWHEAD PLASTIC EN	2909 S HOYT AVE	TRIS	1629	0.309	North
AV277 / 5	ARROWHEAD PLASTIC EN	2909 S HOYT AVE	IN AIRS, IN IND WASTE	1629	0.309	North
AW278 / 3	SANISITE LANDFILL	2403 S WALNUT ST	FINDS	1701	0.322	NNE
279 / 2		OLD SR 67 AND COWAN	IN SPILLS	1725	0.327	North
AW280 / 3	SANISITE LANDFILL		IN SWF/LF	1745	0.330	NNE
281 / 6	MAPLES MOTEL	700 W FUSON	FINDS	1825	0.346	East
AX282 / 3	DRUG LAB CLEANUP	2701 S MULBERRY ST	IN CDL	1825	0.346	ENE
AX283 / 3	2701 NORTH MULBERRY	2701 NORTH MULBERRY	US CDL	1825	0.346	ENE
AX284 / 3		106 E. 20TH ST.	IN ASBESTOS	1833	0.347	NE
AX285 / 3	BECKETT BRONZE CO IN	106 E 20TH ST	RCRA NonGen / NLR, TRIS, FINDS, ECHO, IN...	1833	0.347	NE
AX286 / 3	BECKETT BRONZE CO. I	106 E. 20TH ST.	IN UST, IN TIER 2	1833	0.347	NE
AY287 / 2	HOOSIER PETE 11	2535 HOYT AVENUE	FINDS, ECHO	1952	0.370	North
AY288 / 2	HOOSIER PETE CONVENI	2535 S HOYT AVE	FINDS	1952	0.370	North
AY289 / 2	HOOSIER PETE #11, G&	2535 HOYT AVENUE	IN NPDES	1952	0.370	North
AY290 / 2	HOOSIER PETE #11	2535 S HOYT AVE	IN RGA LUST	1952	0.370	North
AY291 / 2	HOOSIER PETE	2535 S HOYT AVE	IN LUST, IN UST	1952	0.370	North
AY292 / 2	HOOSIER PETE #II (G	2535 S HOYT AVE	IN AIRS	1952	0.370	North
AY293 / 2		2535 S HOYT	IN SPILLS	1952	0.370	North
AY294 / 2	PORT & HOYT HOOSIER	2535 S HOYT AVE	IN RGA LUST	1952	0.370	North
295 / 6	305 E 22ND STREET	305 E 22ND STREET	US CDL	1972	0.373	East
296 / 7		3700 FLEETWOOD	IN SPILLS	1973	0.374	SW
AZ297 / 4	SHERRY RIGGIN, DELAW	3100 S TILLOTSON AVE	IN NPDES	2011	0.381	NW
AZ298 / 4	DELAWARE COUNTY JUST	3100 S TILLOTSON AVE	FINDS, ECHO	2011	0.381	NW
AZ299 / 4	WILSON MIDDLE SCHOOL	3100 S TILLOTSON AVE	FINDS	2011	0.381	NW
BA300 / 6		4023 S WALNUT ST	IN ASBESTOS	2046	0.387	East
BA301 / 6	PENSKE AUTO CENTER	4111 S WALNUT ST	RCRA-VSQQ, FINDS, ECHO	2086	0.395	East
BA302 / 6	KMART STORE 4268	4111 S WALNUT ST	FINDS	2086	0.395	East
BA303 / 6	PENSKE AUTO CENTER	4111 S WALNUT ST AUT	IN MANIFEST	2086	0.395	East
BA304 / 6	KMART #4268	4111 S WALNUT ST	IN UST	2086	0.395	East
BB305 / 2	TELEPOWER SERVICES I	2101 W CORNBREAD RD	IN UST	2117	0.401	NW
BB306 / 2	TELEPOWER SERVICES I	2101 W CORNBREAD RD	FINDS	2117	0.401	NW
BC307 / 6	LEE MOTOR LINES INC	4701 S MADISON ST	IN RGA LUST	2125	0.402	South
BC308 / 6	GOTCHA TRANSPORT INC	4701 S MADISON ST	RCRA NonGen / NLR	2125	0.402	South
BC309 / 6	LEE MOTOR LINES	4701 S MADISON ST	IN RGA LUST	2125	0.402	South
BC310 / 6	GOTCHA TRANSPORT INC	4701 S MADISON ST	FINDS, ECHO	2125	0.402	South
BC311 / 6	GOTCHA TRANSPORT INC	4701 S MADISON ST	IN MANIFEST	2125	0.402	South
BC312 / 6	LEE MOTOR LINES INC	4701 S MADISON ST	IN LUST, IN UST	2125	0.402	South

MAPPED SITES SUMMARY

Target Property:
2601 W MT PLEASANT BLVD
MUNCIE, IN 47302

MAP ID / FOCUS MAP	SITE NAME	ADDRESS	DATABASE ACRONYMS	DIST (ft. & mi.) DIRECTION		
BC313 / 6	LEE MOTOR LINES INC	4701 S MADISON ST	FINDS	2125	0.402	South
BD314 / 6	GAS AMERICA SERVICES	4324 S MADISON ST	FINDS	2150	0.407	ESE
BD315 / 6	SPEEDWAY LLC	4324 S MADISON ST	IN AIRS	2150	0.407	ESE
BD316 / 6	GASAMERICA SERVICES,	4324 S MADISON ST	FINDS	2150	0.407	ESE
BD317 / 6	GAS AMERICA SERVICES	4324 S MADISON ST	EDR Hist Auto	2150	0.407	ESE
318 / 6	BRIDGE 195	MADISON ST	FINDS	2158	0.409	East
319 / 3		2400 S WALNUT ST	IN ASBESTOS	2162	0.409	NNE
320 / 2		2504 S HOYT AVE	IN ASBESTOS	2165	0.410	North
BE321 / 3	WITT GALVANIZING - M	2415 S WALNUT ST	IN VCP, IN SPILLS, IN AIRS	2178	0.412	NNE
BE322 / 3	AZZ GALVANIZING SERV	2415 S WALNUT ST	FINDS	2178	0.412	NNE
BE323 / 3	AZZ GALVANIZING SERV	2415 S WALNUT ST	RCRA-LQG, IN AUL, TRIS, FINDS, ECHO, IN ...	2178	0.412	NNE
324 / 2	CRISWELL PROPERTY	1118 W 18TH ST	FINDS	2242	0.425	North
BF325 / 6	WOLOHAN LUMBER CO	601 W FUSON RD	FINDS	2278	0.431	East
BF326 / 6	ROADWAY EXPRESS MUNC	601 W FUSON RD	IN LUST, IN UST	2278	0.431	East
BF327 / 6	ROADWAY EXPRESS MUNC	601 W FUSON RD	IN RGA LUST	2278	0.431	East
BG328 / 3		2428 S WALNUT	IN ASBESTOS	2299	0.435	NE
BH329 / 6	BLUE RIBBON CLEANERS	2912 S ELM ST	EDR Hist Cleaner	2308	0.437	East
BH330 / 6	DRUG LAB CLEANUP	2912 S ELM ST	IN CDL	2308	0.437	East
BI331 / 6	GAS AMERICA SERVICE	4104 S MADISON ST	FINDS	2337	0.443	East
BI332 / 6	GAS AMERICA SERVICES	4104 S MADISON	EDR Hist Auto	2337	0.443	East
BJ333 / 6	MUNCIE TRUCK CENTER	4500 S MADISON ST	IN MANIFEST	2340	0.443	SSE
BJ334 / 6	MUNCIE TRUCK CTR	4500 S MADISON	RCRA NonGen / NLR, FINDS, ECHO	2340	0.443	SSE
BJ335 / 6	FORMER MUNCIE TRUCK	4500 S MADISON	IN RGA LUST	2340	0.443	SSE
BJ336 / 6	ASHER CORPORATION	4500 S MADISON	IN RGA LUST	2340	0.443	SSE
BJ337 / 6	MUNCIE TRUCK CENTER	4500 S MADISON	IN RGA LUST	2340	0.443	SSE
BJ338 / 6	ASHER CORPORATION	4500 S MADISON	IN LUST, IN UST	2340	0.443	SSE
BK339 / 6	GAS AMERICA 8097	4404 S MADISON ST	FINDS, ECHO	2353	0.446	ESE
BK340 / 6	GASAMERICA 11	4404 S MADISON ST	IN RGA LUST	2353	0.446	ESE
BK341 / 6	MARATHON FOOD MART	4404 S MADISON ST	IN LUST, IN UST	2353	0.446	ESE
BK342 / 6	GASAMERICA SERVICES	4404 S MADISON ST	EDR Hist Auto	2353	0.446	ESE
BK343 / 6	GAS AMERICA #11	4404 S MADISON ST	IN RGA LUST	2353	0.446	ESE
BK344 / 6	GAS AMERICA 8097	4404 S MADISON ST	RCRA NonGen / NLR	2353	0.446	ESE
345 / 6	MILLER MOTORS	4614 S MADISON	RCRA-VSQG, FINDS, ECHO, IN MANIFEST	2361	0.447	SSE
BL346 / 4	DRUG LAB CLEANUP	3908 W 28TH ST	IN CDL	2408	0.456	NW
BL347 / 4	3908 EAST 28TH STREE	3908 EAST 28TH STREE	US CDL	2408	0.456	NW
348 / 6	NEW GOLDEN GARDENS	4002 S MADISON ST	EDR Hist Auto	2420	0.458	East
BM349 / 2	1103 E 17TH STREET	1103 E 17TH STREET	US CDL	2431	0.460	North
BN350 / 6	JIFFY LUBE	3423 S MADISON ST	IN RGA LUST	2440	0.462	East
BN351 / 6	JIFFY LUBE	3423 S. MADISON AVE.	IN SWRCY	2440	0.462	East

MAPPED SITES SUMMARY

Target Property:
2601 W MT PLEASANT BLVD
MUNCIE, IN 47302

MAP ID / FOCUS MAP	SITE NAME	ADDRESS	DATABASE ACRONYMS	DIST (ft. & mi.) DIRECTION
BN352 / 6	MCQUIKS OILUBE	3423 S MADISON ST	IN RGA LUST	2440 0.462 East
BN353 / 6	JIFFY LUBE	3423 S MADISON ST	IN LUST, IN UST	2440 0.462 East
BN354 / 6	MCQUIKS 9647	3423 S MADISON ST	RCRA NonGen / NLR, FINDS, ECHO, IN MANIF...	2440 0.462 East
BN355 / 6	DONS SERVICE STATION	3423 S MADISON AVE	EDR Hist Auto	2440 0.462 East
BM356 / 2		1113 W 17TH ST	IN ASBESTOS	2447 0.463 North
BO357 / 3	MAXON CORP	201 E. 18TH ST.	ICIS, US AIRS, FINDS, ECHO	2468 0.467 NE
BO358 / 3	107377 - HONEYWELL P	201 EAST 18TH STREET	FINDS	2468 0.467 NE
BO359 / 3	MAXON CORP.	201 E. 18TH ST.	IN UST, IN TIER 2	2468 0.467 NE
BO360 / 3	MAXON A HONEYWELL CO	201 E 18TH ST	RCRA-LQG, IN VCP, IN SCP, FTTS, HIST FTT...	2468 0.467 NE
BO361 / 3	MAXON CORPORATION	201 E 18TH ST	IN AIRS, IN IND WASTE	2468 0.467 NE
BO362 / 3	MAXON CORP	201 E 18TH ST	TRIS	2468 0.467 NE
BO363 / 3		201 E 18TH STREET MU	IN SPILLS	2468 0.467 NE
BG364 / 3		2421 S MULBERRY	IN ASBESTOS	2477 0.469 NE
BP365 / 6		3701 SOUTH MADISON	IN SPILLS	2486 0.471 East
BP366 / 6	SKIFF MARATHON	3701 S MADISON	EDR Hist Auto	2486 0.471 East
BP367 / 6	BEE HUFF AUTO SALES	3701 S MADISON ST	IN UST	2486 0.471 East
BP368 / 6	EJS AUTO SALES	3701 S MADISON ST	FINDS	2486 0.471 East
BQ369 / 6	BANK ONE SOUTHWAY PL	3301 S MADISON ST	FINDS	2502 0.474 East
BQ370 / 6	VILLAGE PANTRY #468	3301 S MADISON ST	IN UST	2502 0.474 East
BR371 / 6	MR MUFFLER	3221 S MADISON ST	IN LUST, IN UST	2503 0.474 East
BR372 / 6	MR MUFFLER	3221 S MADISON	FINDS	2503 0.474 East
BR373 / 6	MR MUFFLER	3221 S MADISON ST	IN RGA LUST	2503 0.474 East
BR374 / 6	MCKENZIE GLASCOCK PR	3221 S MADISON ST	IN RGA LUST	2503 0.474 East
BS375 / 6		3005 S MADISON	IN ASBESTOS	2523 0.478 East
BS376 / 6	DRUG LAB CLEANUP	3003 S MADISON ST	IN CDL	2524 0.478 East
377 / 6	TEMPLE CHRISTIAN ACA	3505 S MADISON	FINDS	2525 0.478 East
BT378 / 3	MUNCIE IND	2321 S WALNUT ST	FINDS	2525 0.478 NNE
BT379 / 3	MUNCIE IND158	2321 S. WALNUT ST.	IN TIER 2	2525 0.478 NNE
BT380 / 3	811082-CROWN CASTLE-	2321 S. WALNUT ST.	IN TIER 2	2525 0.478 NNE
BU381 / 6	DETWEILER GERALD	2923 S MADISON	EDR Hist Auto	2529 0.479 East
BU382 / 6	MUNCIE FOOD MART	2923 S MADISON ST	IN LUST, IN UST, IN AUL	2529 0.479 East
BU383 / 6	EVERYBODY'S OIL MIL	2923 S MADISON ST	IN RGA LUST	2529 0.479 East
BU384 / 6	TIRE BARN WAREHOUSE	2923 S MADISON ST	FINDS	2529 0.479 East
BU385 / 6	MADISON FOOD MART	2923 S MADISON ST	IN RGA LUST	2529 0.479 East
BV386 / 6	RAMSEY TRACTOR SALES	3105 S MADISON ST	FINDS	2531 0.479 East
BV387 / 6	RAMSEY TRACTOR SALES	3105 S MADISON	IN UST	2531 0.479 East
BW388 / 3	WHITE FEATHER FARMS	800 W 17TH ST	FINDS	2549 0.483 North
BW389 / 3	WHITE FEATHER FARMS	800 W 17TH ST	IN LUST, IN UST	2549 0.483 North
BW390 / 3	WHITE FEATHER FARMS	800 W 17TH ST	IN RGA LUST	2549 0.483 North

MAPPED SITES SUMMARY

Target Property:
2601 W MT PLEASANT BLVD
MUNCIE, IN 47302

MAP ID / FOCUS MAP	SITE NAME	ADDRESS	DATABASE ACRONYMS	DIST (ft. & mi.) DIRECTION		
BW391 / 3	WHITE FEATHER FARMS	800 W 17TH ST	IN RGA LUST	2549	0.483	North
392 / 6	MUNCIE RECLAMATION A	3720 S MADISON ST	RCRA NonGen / NLR, FINDS, ECHO, IN IND W...	2588	0.490	East
393 / 3		2328 S WALNUT	IN ASBESTOS	2601	0.493	NNE
394 / 2		1916 W 17TH ST	IN ASBESTOS	2606	0.494	NNW
395 / 6	GREEN LAND CORPORATI	4400 BLOCK SOUTH WAL	US BROWNFIELDS, FINDS	2607	0.494	ESE
396 / 2	DRUG LAB CLEANUP	1421 W 16TH ST	IN CDL	2640	0.500	North
BX397 / 3		2715 S MADISON	IN ASBESTOS	2649	0.502	ENE
BX398 / 3	FIREHOUSE 5 CAR WASH	2735 S MADISON	EDR Hist Auto	2662	0.504	ENE
399 / 2		1209 W 16TH ST	IN ASBESTOS	2665	0.505	North
400 / 2		2301 S PORT AVE	IN ASBESTOS	2674	0.506	North
401 / 3	ERNIES AUTO PARTS	2234 S GHARKEY ST	FINDS	2689	0.509	North
BY402 / 6		2818 S MADISON ST	IN ASBESTOS	2692	0.510	East
BY403 / 6		2800 S. MADISON	IN ASBESTOS	2701	0.512	East
BY404 / 6	VACANT COMMERCIAL	2800 S MADISON ST	FINDS	2701	0.512	East
BZ405 / 6		4416 S MADISON	IN SPILLS	2717	0.515	SE
BZ406 / 6	GW PIERCE AUTO PARTS	4416 S MADISON ST	FINDS, ECHO	2717	0.515	SE
BZ407 / 6	GW PIERCE AUTO PARTS	4416 S MADISON ST	IN NPDES	2717	0.515	SE
408 / 3		202 E 17TH	IN ASBESTOS	2719	0.515	NE
409 / 3	ALRO STEEL CORP.	2301 S. WALNUT STREE	FINDS	2737	0.518	NNE
BX410 / 3		2720 S MADISON /STA	IN SPILLS	2737	0.518	ENE
BX411 / 3	SPEEDWAY #6046	2720 S MADISON	IN LUST, IN UST	2780	0.527	ENE
BX412 / 3		2720 S MADISON	IN SPILLS	2780	0.527	ENE
BX413 / 3	SPEEDWAY 6046	2720 S MADISON ST	IN AUL, IN MANIFEST	2780	0.527	ENE
BX414 / 3	SPEEDWAY SUPERAMERIC	2720 S MADISON ST	EDR Hist Auto	2780	0.527	ENE
BX415 / 3	UNITED UNIT 6046	2720 S MADISON	IN RGA LUST	2780	0.527	ENE
BX416 / 3	SPEEDWAY #6046	2720 S MADISON	IN RGA LUST	2780	0.527	ENE
BX417 / 3	UNITED SERVICE STATI	2720 S MADISON	FINDS, ECHO	2780	0.527	ENE
BX418 / 3	SPEEDWAY 6046	2720 S MADISON	RCRA NonGen / NLR	2780	0.527	ENE
419 / 3		2615 S MADISON	IN ASBESTOS	2787	0.528	ENE
CA420 / 6	AMERICAN DESIGN AND	4505 SOUTH WALNUT ST	MLTS	2823	0.535	ESE
421 / 3	MCLAUGHLIN SERVICE &	2700 S MADISON ST	FINDS	2832	0.536	ENE
CA422 / 6	DONAHUE GAS	4509 SOUTH WALNUT	IN TIER 2	2839	0.538	ESE
CA423 / 6	MCCOYS LP-GAS SERVIC	4509 S WALNUT ST	FINDS	2839	0.538	ESE
424 / 2		1933 W 16TH	IN ASBESTOS	2850	0.540	NNW
CB425 / 3		2417 S ELM ST	IN ASBESTOS	2853	0.540	NE
426 / 6	DRUG LAB CLEANUP	3400 S MADISON ST	IN CDL	2855	0.541	East
427 / 3		2329 S JEFFERSON	IN ASBESTOS	2855	0.541	NE
428 / 2	MDS GOLF ACADEMY	3022 W CORNBREAD RD	FINDS	2902	0.550	NNW
429 / 2		1601 W 15TH ST	IN ASBESTOS	2947	0.558	North

MAPPED SITES SUMMARY

Target Property:
2601 W MT PLEASANT BLVD
MUNCIE, IN 47302

MAP ID / FOCUS MAP	SITE NAME	ADDRESS	DATABASE ACRONYMS	DIST (ft. & mi.) DIRECTION		
CA430 / 6	RELIANCE MACHINE CO	4601 S WALNUT ST	FINDS	2959	0.560	ESE
CB431 / 3		2405 S ELM ST	IN ASBESTOS	2961	0.561	NE
CC432 / 3		2600 BLK S MADISON	IN SPILLS	2981	0.565	ENE
CD433 / 3		2300 S MULBERRY	IN ASBESTOS	2982	0.565	NNE
CD434 / 3		2300 S MULBERRY	IN ASBESTOS	2982	0.565	NNE
CD435 / 3		2300 S MULBERRY	IN ASBESTOS	2982	0.565	NNE
CE436 / 6		4605 S. WALNUT	ERNS	2990	0.566	ESE
CE437 / 6	BAYSTONE CONSTRUCTIO	4605 S WALNUT ST	IN UST	2990	0.566	ESE
CE438 / 6	RELIANCE MACHINE CO	4605 S WALNUT ST	IN SPILLS, RCRA NonGen / NLR, FINDS, ECH...	2990	0.566	ESE
CF439 / 2		1901 W 15TH ST	IN ASBESTOS	3019	0.572	NNW
CF440 / 2	MUNCIE SEPTIC TANK S	1901 W 15TH ST	FINDS	3019	0.572	NNW
441 / 3		2800 S MONROE	IN ASBESTOS	3049	0.577	ENE
CC442 / 3	ROBYN ORR - RENTAL S	2520 S MADISON ST	IN LUST, IN UST	3063	0.580	ENE
CC443 / 3	ROBYNN ORR RENTAL SE	2520 S MADISON ST	IN RGA LUST	3063	0.580	ENE
CC444 / 3	ROBYNN ORR RENTAL SE	2520 S MADISON AVE	FINDS	3063	0.580	ENE
CC445 / 3	ROBYN ORR - RENTAL S	2520 S MADISON ST	IN RGA LUST	3063	0.580	ENE
446 / 6		601 EAST 26TH	IN SPILLS	3099	0.587	East
CG447 / 3	RESIDENCE	2400 S ELM ST	FINDS	3111	0.589	NE
CG448 / 3		2400 SOUTH ELM	IN ASBESTOS	3111	0.589	NE
449 / 6	STOUTS PEST CONTROL	626 E 26TH ST	FINDS	3116	0.590	East
450 / 3		2700 S MERIDIAN	IN SPILLS	3123	0.591	ENE
CH451 / 3		ADJACENT 2234 S GHAR	IN SPILLS	3130	0.593	North
CE452 / 6		4605 S WALNUT(ALLEGE	IN SPILLS	3135	0.594	SE
CI453 / 3	C & S USED CAR SALES	2516 S MADISON ST	FINDS	3138	0.594	ENE
CI454 / 3	C & S USED CAR SALES	2516 S MADISON ST	IN UST	3138	0.594	ENE
CJ455 / 3	MUNCIE SOUTHSIDE AUT	2421 S MADISON	RCRA-VSQQ, FINDS, ECHO	3146	0.596	NE
CJ456 / 3	MUNCIE SOUTHSIDE AUT	2421 S MADISON ST	IN MANIFEST	3146	0.596	NE
457 / 3		2125 S WALNUT	IN ASBESTOS	3180	0.602	NNE
CH458 / 3		2105 S GHARKEY	IN ASBESTOS	3189	0.604	North
CJ459 / 3		2401 SOUTH MADISON S	IN ASBESTOS	3242	0.614	NE
CJ460 / 3	PONDEROSA RESTAURANT	2401 S MADISON ST	FINDS	3242	0.614	NE
461 / 2		2111/2113 S PORT	IN ASBESTOS	3263	0.618	North
CH462 / 3		2101 S GHARKEY	IN ASBESTOS	3271	0.620	North
CJ463 / 3	STOP & GO	2410 S MADISON ST	IN LUST, IN UST	3286	0.622	NE
CJ464 / 3		2410 S MADISON ST	IN ASBESTOS	3286	0.622	NE
CJ465 / 3	SWIFTY OIL CO	2410 S MADISON	EDR Hist Auto	3286	0.622	NE
CJ466 / 3	SWIFTY SERVICE STATI	2410 S MADISON AVE	IN RGA LUST	3286	0.622	NE
CJ467 / 3	SWIFTY OIL #171	2410 S MADISON AVE	IN AUL, FINDS, IN TIER 2	3286	0.622	NE
CJ468 / 3	SWIFTY SERVICE STATI	2410 S MADISON ST	IN RGA LUST	3286	0.622	NE

MAPPED SITES SUMMARY

Target Property:
2601 W MT PLEASANT BLVD
MUNCIE, IN 47302

MAP ID / FOCUS MAP	SITE NAME	ADDRESS	DATABASE ACRONYMS	DIST (ft. & mi.) DIRECTION
469 / 3		CENTENNIAL & BENNETJ	IN SPILLS	3329 0.630 NE
470 / 3		703 E 21ST ST	IN ASBESTOS	3359 0.636 East
471 / 3	DRUG LAB CLEANUP	227 E 15TH ST	IN CDL	3405 0.645 NNE
CK472 / 6	YELLOW FREIGHT SYSTE	400 E FUSON RD	FINDS	3470 0.657 SE
CK473 / 6	YELLOW FREIGHT SYSTE	400 E FUSON RD	IN RGA LUST	3470 0.657 SE
CK474 / 6	YELLOW FREIGHT MUNCI	400 E FUSON RD	IN LUST, IN UST	3470 0.657 SE
CK475 / 6	YELLOW FREIGHT MUNCI	400 E FUSON RD	IN RGA LUST	3470 0.657 SE
CK476 / 6	YELLOW FREIGHT MUNC	400 E FUSON RD	IN RGA LUST	3470 0.657 SE
CL477 / 6	B & B SANDBLASTING I	305 E FUSON RD	IN MANIFEST	3477 0.659 SE
CL478 / 6	B & B SANDBLASTING I	305 E FUSON RD	FINDS, ECHO	3477 0.659 SE
CL479 / 6	B&B SANDBLASTING SER	305 E FUSON RD	RCRA-SQG	3477 0.659 SE
480 / 6	HILLTOP MOTEL-TREATM	4701 SOUTH WALNUT	FINDS	3502 0.663 SE
481 / 2	DRUG LAB CLEANUP	937 W 13TH ST	IN CDL	3552 0.673 North
482 / 2		921 W 13TH	IN ASBESTOS	3582 0.678 North
483 / 6		814 E 26TH	IN ASBESTOS	3585 0.679 East
484 / 2		1011 W 13TH ST	IN ASBESTOS	3586 0.679 North
485 / 3		2102 S MULBURY	IN ASBESTOS	3586 0.679 NNE
486 / 3		2700 S MONROE	IN SPILLS	3587 0.679 ENE
CM487 / 2		1221 W 13TH	IN ASBESTOS	3587 0.679 North
CM488 / 2		1221-1223 W 13TH ST	IN ASBESTOS	3587 0.679 North
489 / 3		2004 S GHARKEY	IN ASBESTOS	3592 0.680 North
CN490 / 3		713 WEST 13TH STREET	IN ASBESTOS	3602 0.682 North
CN491 / 3		713 WEST 13TH STREET	IN ASBESTOS	3602 0.682 North
CO492 / 3	MARK BROS MOV & STG	612 E 18TH ST	IN UST	3603 0.682 NE
CO493 / 3	MARK BROTHERS MOVING	612 E 18TH ST	FINDS	3603 0.682 NE
CP494 / 3	OLD WILSON MIDDLE SC	2000 S FRANKLIN	RCRA NonGen / NLR, FINDS, ECHO, IN MANIF...	3646 0.691 North
CP495 / 3	OLD WILSON MIDDLE SC	2000 S FRANKLIN ST	IN SCP	3646 0.691 North
CP496 / 3		2000 SOUTH FRANKLIN	IN SPILLS	3646 0.691 North
CP497 / 3		2000 S FRANKLIN	IN SPILLS	3646 0.691 North
CQ498 / 6		821 EAST 29TH STREET	IN ASBESTOS	3710 0.703 East
499 / 3		2009 S WALNUT	IN ASBESTOS	3714 0.703 NNE
CQ500 / 6	DRMS COMMUNICATIONS	800 E 29TH ST	FINDS	3716 0.704 East
CQ501 / 6	DRMS COMMUNICATIONS	800 E 29TH ST	FTTS, HIST FTTS	3716 0.704 East
CR502 / 2	HABITAT FOR HUMANITY	1923 S HOYT AVE	IN SWRCY	3775 0.715 North
CS503 / 3	2111 NORTH ELM STREE	2111 NORTH ELM STREE	US CDL	3778 0.716 NE
CS504 / 3	DRUG LAB CLEANUP	2111 S ELM ST	IN CDL	3778 0.716 NE
CT505 / 6	3109 NORTH HACKLEY S	3109 NORTH HACKLEY S	US CDL	3784 0.717 East
CT506 / 6	DRUG LAB CLEANUP	3109 S HACKLEY	IN CDL	3784 0.717 East
CU507 / 3	SHERRY LABORATORY	2203 MADISON ST	FINDS	3793 0.718 NE

MAPPED SITES SUMMARY

Target Property:
2601 W MT PLEASANT BLVD
MUNCIE, IN 47302

MAP ID / FOCUS MAP	SITE NAME	ADDRESS	DATABASE ACRONYMS	DIST (ft. & mi.) DIRECTION		
CU508 / 3		2203 MADISON ST	IN ASBESTOS	3793	0.718	NE
CV509 / 3	FORMER AMERICAN LAWN	705 EAST 18TH ST	IN SCP, IN BROWNFIELDS, RCRA NonGen / NL...	3797	0.719	ENE
CV510 / 3	FORMER AMERICAN LAWN	705 EAST 18TH ST	US BROWNFIELDS	3797	0.719	ENE
CV511 / 3		705 E 18TH ST MUNCIE	IN SPILLS	3797	0.719	ENE
CV512 / 3		705 E 18TH STREET	IN SPILLS	3797	0.719	ENE
CV513 / 3	AMERICAN LAWNMOWER	705 E 18TH ST	IN UST	3797	0.719	ENE
CV514 / 3		705 E. 18TH ST.	IN ASBESTOS	3797	0.719	ENE
CW515 / 2	ROSS HARDWARE & SUPE	1900 HOYT AVE	IN LUST, IN UST	3814	0.722	North
CW516 / 2		1900 S HOYT	IN ASBESTOS	3814	0.722	North
CW517 / 2	ROSS HARDWARE & SUPE	1900 HOYT AVE	IN RGA LUST	3814	0.722	North
CW518 / 2	ROSS HARDWARE & SUPE	1900 HOYT AVE	FINDS	3814	0.722	North
CU519 / 3		2206 S MADISON ST	IN ASBESTOS	3853	0.730	NE
CR520 / 2	OIL CHANGE PLUS	1901 S HOYT AVE	EDR Hist Auto	3872	0.733	North
CV521 / 3		18TH AND PERSHING	IN SPILLS	3880	0.735	ENE
CX522 / 2		1701 W MEMORIAL	IN ASBESTOS	3904	0.739	North
CX523 / 2		1701 W MEMORIAL	IN ASBESTOS	3904	0.739	North
CY524 / 6		2916 S HACKLEY	IN ASBESTOS	3906	0.740	East
CZ525 / 3	MUNCIE MAIN POST OFF	501 W MEMORIAL DR	FINDS	3916	0.742	North
CZ526 / 3		501 W MEMORIAL DRIVE	IN SPILLS	3916	0.742	North
CZ527 / 3	MUNCIE MAIN POST OFF	501 W MEMORIAL DR	IN UST	3916	0.742	North
DA528 / 3		609 W MEMORIAL	IN ASBESTOS	3917	0.742	North
DA529 / 3		609 W MEMORIAL	IN ASBESTOS	3917	0.742	North
DA530 / 3		623 W MEMORIAL	IN ASBESTOS	3918	0.742	North
DA531 / 3		623 W MEMORIAL	IN ASBESTOS	3918	0.742	North
DB532 / 3	UNITED STATION # 604	701 W MEMORIAL DR	IN RGA LUST	3919	0.742	North
DB533 / 3	MARATHON #6044	701 W MEMORIAL DR	IN RGA LUST	3919	0.742	North
DB534 / 3	UNITED UNIT # 6044	701 W MEMORIAL DR	IN RGA LUST	3919	0.742	North
DB535 / 3		701 WEST MEMORIAL DR	IN SPILLS	3919	0.742	North
DB536 / 3	ADMIRAL PETROLEUM 11	701 W MEMORIAL DR	IN LUST, IN UST, IN IND WASTE	3919	0.742	North
DB537 / 3	#6044 SPEEDWAY	701 W MEMORIAL DR	IN RGA LUST	3919	0.742	North
DB538 / 3	NP RETAIL	701 W MEMORIAL DR	EDR Hist Auto	3919	0.742	North
DB539 / 3	UNITED 6044	701 W MEMORIAL DR	RCRA NonGen / NLR, FINDS, ECHO, IN MANIF...	3919	0.742	North
DB540 / 3	ADMIRAL PETROLEUM 11	701 W MEMORIAL DR	IN RGA LUST	3919	0.742	North
CY541 / 6		2914 S HACKLEY	IN ASBESTOS	3922	0.743	East
542 / 3		2025 S ELM ST	IN ASBESTOS	3939	0.746	NNE
DC543 / 2	VILLAGE PANTRY #405	1805 W MEMORIAL DR	IN RGA LUST	3954	0.749	North
DC544 / 2	MARSH VILLAGE PANTR	1805 W MEMORIAL DR	IN RGA LUST	3954	0.749	North
DB545 / 3		701 W MEMORIAL/UNITE	IN SPILLS	3956	0.749	North
CW546 / 2		1115 W MEMORIAL	IN ASBESTOS	3963	0.751	North

MAPPED SITES SUMMARY

Target Property:
2601 W MT PLEASANT BLVD
MUNCIE, IN 47302

MAP ID / FOCUS MAP	SITE NAME	ADDRESS	DATABASE ACRONYMS	DIST (ft. & mi.) DIRECTION		
CZ547 / 3	AM ELECTRIC POWER CO	CR 100 W ONE MI N OF	FINDS, ECHO	3978	0.753	North
548 / 3	UNKNOWN RESIDENCE	118 E 13TH ST	FINDS	3979	0.754	NNE
CU549 / 3		2126 S MADISON	IN ASBESTOS	3979	0.754	NE
CU550 / 3	MORTGAGA EXCHANGE	2126 S MADISON ST	FINDS	3979	0.754	NE
CW551 / 2	TUSING BROTHERS LUMB	SR 15 S	IN UST	3980	0.754	North
CW552 / 2	EDS SHELL SERVICE	12TH ST & HOYT AVE	EDR Hist Auto	3983	0.754	North
DD553 / 6	FOSTERS LANDFILL	E FUSON RD & S WALNU	FINDS	3987	0.755	SE
DD554 / 6	FOSTER'S LANDFILL	CORNER OF FUSON ROAD	SEMS-ARCHIVE	3987	0.755	SE
DE555 / 3	AUNT MILLIE'S BAKERI	1907 S WALNUT AVE	IN AUL	3999	0.757	NNE
DE556 / 3	AUNT MILLIES BAKERIE	1907 S WALNUT AVE	FINDS	3999	0.757	NNE
DF557 / 3		2308 S VINE ST	IN ASBESTOS	4000	0.758	NE
CZ558 / 3	DRUG LAB CLEANUP	504 W 12TH ST	IN CDL	4002	0.758	North
559 / 2	ROYAL CLEANERS	1204 W 12 ST	EDR Hist Cleaner	4005	0.759	North
DG560 / 3	AUTOZONE	2120 S. MADISON ST.	IN SWRCY	4019	0.761	NE
561 / 2	DRUG LAB CLEANUP	1814 S ELLIOT ST	IN CDL	4034	0.764	North
562 / 3		400 W MEMORIAL	IN SPILLS	4036	0.764	North
563 / 2		904 W MEMORIAL DR	IN ASBESTOS	4049	0.767	North
DG564 / 3		2118 S MADISON	IN ASBESTOS	4052	0.767	NE
DG565 / 3	GUYS AUTO SALES	2118 S MADISON ST	FINDS	4052	0.767	NE
DH566 / 2	RICKERS PETRO MART	1300 W MEMORIAL	IN UST	4053	0.768	North
DH567 / 2	RICKERS NO 8	1300 W MEMORIAL DR	EDR Hist Auto	4053	0.768	North
DH568 / 2	RICKERS PETRO MART	1300 W MEMORIAL DR	FINDS	4053	0.768	North
DI569 / 2	G & C MARATHON	1020 W MEMORIAL DR	IN LUST, IN UST, IN AUL	4054	0.768	North
DI570 / 2	G & C MARATHON	1020 W MEMORIAL DR	IN RGA LUST	4054	0.768	North
DI571 / 2	MARATHON UNIT #3122	1020 W MEMORIAL DR	IN RGA LUST	4054	0.768	North
DI572 / 2		1020 WEST MEMORIAL D	IN ASBESTOS	4054	0.768	North
DI573 / 2	G & C MARATHON #3122	1020 W MEMORIAL AVE	FINDS	4054	0.768	North
DI574 / 2	MARATHON UNIT #3122	1020 W MEMORIAL AVE	IN RGA LUST	4054	0.768	North
575 / 2		1412 W MEMORIAL	IN ASBESTOS	4056	0.768	North
DF576 / 3		2304 S VINE ST	IN ASBESTOS	4067	0.770	NE
DJ577 / 3		2410 S PERSHING	IN ASBESTOS	4077	0.772	ENE
DG578 / 3	PRINT SHOP	2116 S MADISON ST	FINDS	4082	0.773	NE
DG579 / 3		2116 S MADISON	IN ASBESTOS	4082	0.773	NE
DE580 / 3	PERFECTION BAKERIES	101 W MEMORIAL DR	FINDS	4083	0.773	NNE
DE581 / 3	PERFECTION BAKERIES	101 W MEMORIAL DR	IN AUL, IN SCP, IN VCP, IN SPILLS	4083	0.773	NNE
DF582 / 3		2302 S VINE ST	IN ASBESTOS	4098	0.776	NE
DE583 / 3	JIM & ANDYS GULF SER	1901 S WALNUT ST	EDR Hist Auto	4111	0.779	NNE
584 / 3	2009 S ELM ST	2009 S ELM ST	US HIST CDL	4121	0.780	NNE
DK585 / 3		2300 S VINE ST	IN ASBESTOS	4128	0.782	NE

MAPPED SITES SUMMARY

Target Property:
2601 W MT PLEASANT BLVD
MUNCIE, IN 47302

MAP ID / FOCUS MAP	SITE NAME	ADDRESS	DATABASE ACRONYMS	DIST (ft. & mi.) DIRECTION
DE586 / 3	MARSH VILLAGE PANTR	101 E MEMORIAL DR	IN RGA LUST	4138 0.784 NNE
DE587 / 3	VILLAGE PANTRY # 440	101 E MEMORIAL DR	IN RGA LUST	4138 0.784 NNE
DE588 / 3	VILLAGE PANTRY 440	101 E MEMORIAL DR	FINDS	4138 0.784 NNE
DE589 / 3	G&C MARATHON SERVICE	101 E MEMORIAL DR	EDR Hist Auto	4138 0.784 NNE
DE590 / 3	MARSH VILLAGE PANTRY	101 E MEMORIAL DR	IN LUST, IN UST	4138 0.784 NNE
DE591 / 3	MARSH VILLAGE PANTRY	101 E MEMORIAL DR	IN RGA LUST	4138 0.784 NNE
DE592 / 3	GRAYS STANDARD SERVI	1900 S WALNUT	EDR Hist Auto	4143 0.785 NNE
DL593 / 2	SSK OIL	2005 W MEMORIAL DR	EDR Hist Auto	4148 0.786 NNW
DL594 / 2	EASY STOP INCORPORAT	2005 W MEMORIAL DR	FINDS	4148 0.786 NNW
DL595 / 2	JERRYS JUNCTION 1	2005 W MENORIAL DR	IN RGA LUST	4148 0.786 NNW
DL596 / 2	EASY STOP INCORPORAT	2005 W MEMORIAL DR	IN LUST, IN UST	4148 0.786 NNW
DL597 / 2	JERRYS JUNCTION 1	2005 W MENORIAL DR	IN RGA LUST	4148 0.786 NNW
DD598 / 6	FURROW BLDG MATERIAL	4900 N SR 3	IN MANIFEST	4149 0.786 SE
DJ599 / 3		808 E 18TH ST	IN ASBESTOS	4153 0.787 ENE
DJ600 / 3		808 EAST 18TH STREET	IN ASBESTOS	4153 0.787 ENE
DK601 / 3		2212 S VINE ST	IN ASBESTOS	4158 0.788 NE
602 / 3		2317 S PERSHING	IN ASBESTOS	4166 0.789 NE
603 / 2	DRUG LAB CLEANUP	1932 W MEMORIAL DR	IN CDL	4167 0.789 NNW
DE604 / 3	INDIANA GAS COMPANY	W MEMORIAL DR & E 12	IN TIER 2	4175 0.791 NNE
DE605 / 3	INDIANA GAS COMPANY	W MEMORIAL DR & E 12	FINDS	4175 0.791 NNE
DM606 / 3	MUNCIE AUTO SALES	104 W MEMORIAL DR	FINDS	4187 0.793 NNE
DM607 / 3	MUNCIE AUTO SALES	104 W. MEMORIAL DRIV	IN SCP, IN SPILLS	4187 0.793 NNE
DM608 / 3	HILLS SUNOCO SERVICE	1825 S WALNUT ST	EDR Hist Auto	4212 0.798 NNE
DM609 / 3	SUNOCO SERVICE STATI	1825 S WALNUT ST	RCRA NonGen / NLR, FINDS, ECHO, IN MANIF...	4212 0.798 NNE
DM610 / 3	MUNCIE SUNOCO	1825 S WALNUT	IN LUST, IN UST	4212 0.798 NNE
DM611 / 3		1825 S WALNUT ST	IN ASBESTOS	4212 0.798 NNE
DM612 / 3	MUNCIE SUNOCO	1825 S WALNUT	IN RGA LUST	4212 0.798 NNE
613 / 3	BRADY AIR CONTROLS I	2500 S HACKLY ST	FINDS	4213 0.798 ENE
DN614 / 3	FAMILY DOLLAR 1008	2100 S MADISON ST	FINDS, ECHO	4242 0.803 NE
DN615 / 3	FAMILY DOLLAR 1008	2100 S MADISON ST	RCRA-VSQQ	4242 0.803 NE
616 / 7	BUG OUT PEST CONTROL	4500 W KENN DR	IN OISC	4245 0.804 SW
DK617 / 3		2217 S PERSHING	IN ASBESTOS	4265 0.808 NE
DK618 / 3		2217 S PERSHING	IN ASBESTOS	4265 0.808 NE
DO619 / 3		1810-1812 FRANKLIN	IN ASBESTOS	4270 0.809 North
DO620 / 3		1810-1812 S FRANKLIN	IN ASBESTOS	4270 0.809 North
DM621 / 3		1821 S WALNUT ST	IN ASBESTOS	4276 0.810 NNE
622 / 2		1437 W 11TH	IN ASBESTOS	4280 0.811 North
623 / 6	MILLINIUM MOTORS	1001 E 29TH ST	FINDS	4285 0.812 East
624 / 3		812 W 11TH ST	IN ASBESTOS	4291 0.813 North

MAPPED SITES SUMMARY

Target Property:
2601 W MT PLEASANT BLVD
MUNCIE, IN 47302

MAP ID / FOCUS MAP	SITE NAME	ADDRESS	DATABASE ACRONYMS	DIST (ft. & mi.) DIRECTION		
625 / 2	TOWNSEND CORP	1106 W 11TH ST	IN OISC	4293	0.813	North
DM626 / 3		1822 SOUTH WALNUT ST	IN SPILLS	4300	0.814	NNE
627 / 3	ADVANCE AUTO PARTS	2001 S MADISON ST.	IN SWRCY	4325	0.819	NE
628 / 2		1716 S HOYT AVE	IN ASBESTOS	4361	0.826	North
DP629 / 3	PHYLLIS MUSGROVE PRO	1003 E 20TH ST	FINDS	4394	0.832	ENE
DP630 / 3	PHYLLIS MUSGROVE PRO	1003 EAST 20TH STREE	IN SCP, IN SPILLS, IN ASBESTOS	4394	0.832	ENE
631 / 3		220 E MEMORIAL	IN ASBESTOS	4430	0.839	NNE
632 / 3		1717 S FRANKLIN	IN ASBESTOS	4449	0.843	North
633 / 3		1803 S MULBERRY	IN ASBESTOS	4460	0.845	NNE
634 / 3	807 EAST 15TH STREET	807 EAST 15TH STREET	US CDL	4488	0.850	NE
DQ635 / 3	MUNCIE MISSION	1725 S LIBERTY ST	IN SWRCY, IN SPILLS	4493	0.851	North
DQ636 / 3		1725 SOUTH LIBERTY S	ERNS	4493	0.851	North
637 / 2		1944 W 11TH	IN ASBESTOS	4529	0.858	NNW
DR638 / 6		1104 EAST 22ND	IN ASBESTOS	4559	0.863	East
DR639 / 6		1104 EAST 22ND	IN ASBESTOS	4559	0.863	East
DS640 / 3	PREMIUM QUALITY GAS	1920 SOUTH MADISON	EDR Hist Auto	4576	0.867	NE
DT641 / 2		1107 W 10TH	IN ASBESTOS	4577	0.867	North
DU642 / 3		701 W 10TH ST	IN ASBESTOS	4579	0.867	North
DU643 / 3		701 W 10TH ST	IN ASBESTOS	4579	0.867	North
644 / 2		1401 W 10TH ST	IN ASBESTOS	4579	0.867	North
DV645 / 2		917 W 10TH ST	IN ASBESTOS	4579	0.867	North
646 / 2	DRUG LAB CLEANUP	1215 W 10TH ST	IN CDL	4580	0.867	North
DW647 / 2		1801 W 10TH ST	IN ASBESTOS	4582	0.868	North
DX648 / 2		1413 W 10TH ST	IN ASBESTOS	4587	0.869	North
DY649 / 2		1505 W 10TH ST	IN ASBESTOS	4591	0.870	North
DY650 / 2		1505 W 10TH	IN ASBESTOS	4591	0.870	North
DY651 / 2		1505 W 10TH ST	IN ASBESTOS	4591	0.870	North
DQ652 / 3		1706 S LIBERTY	IN ASBESTOS	4592	0.870	North
DZ653 / 3	CVS PHARMACY6616	425 E MEMORIAL DR	RCRA-LQG, IN MANIFEST	4599	0.871	NNE
DZ654 / 3	CVS PHARMACY6616	425 E MEMORIAL DR	FINDS, ECHO	4599	0.871	NNE
EA655 / 3	RILEY IRETTES C	1010 E 20TH ST	FINDS	4601	0.871	ENE
EA656 / 3	IRETTES C RILEY	1010 E 20TH ST	IN UST	4601	0.871	ENE
657 / 6		1120 E 26TH ST	IN ASBESTOS	4615	0.874	East
EB658 / 3		1803 S JEFFERSON	IN ASBESTOS	4618	0.875	NNE
EC659 / 3		1001 E 18TH ST MUNCIE	IN SPILLS	4619	0.875	ENE
EC660 / 3	MUNCIE PRECISION HAR	1001 E. 18TH STREET	SEMS, LEAD SMELTERS	4619	0.875	ENE
EC661 / 3	MUNCIE HARD CHROME	1001 EAST 18TH STREE	RCRA-SQG, US BROWNFIELDS, EPA WATCH LIST	4619	0.875	ENE
EC662 / 3	MUNCIE PRECISION HAR	1001 E 18TH ST	IN SCP, IN MANIFEST	4619	0.875	ENE
EC663 / 3	MUNCIE PRECISION HAR	1001 EAST 18TH STREE	US BROWNFIELDS, FINDS, ECHO	4619	0.875	ENE

MAPPED SITES SUMMARY

Target Property:
2601 W MT PLEASANT BLVD
MUNCIE, IN 47302

MAP ID / FOCUS MAP	SITE NAME	ADDRESS	DATABASE ACRONYMS	DIST (ft. & mi.) DIRECTION
ED664 / 3		615 W 10TH ST	IN ASBESTOS	4631 0.877 North
EB665 / 3		1721 S JEFFERSON	IN ASBESTOS	4691 0.888 NNE
DS666 / 3	SPEEDWAY 5547	1900 S MADISON ST	IN MANIFEST	4701 0.890 NE
DS667 / 3	EMRO MARKETING CO	1900 S MADISON ST	FINDS	4701 0.890 NE
DS668 / 3	RICH OIL 5547	1900 S MADISON ST	IN AUL, IN TIER 2	4701 0.890 NE
DS669 / 3	SPEEDWAY/SM #5547	1900 S MADISON	IN RGA LUST	4701 0.890 NE
DS670 / 3	GLENN MARATHON	1900 S MADISON	EDR Hist Auto	4701 0.890 NE
DS671 / 3	SPEEDWAY UNIT # 5680	1900 S MADISON	IN RGA LUST	4701 0.890 NE
DS672 / 3	SPEEDWAY NO 5547	1900 S MADISON	IN RGA LUST	4701 0.890 NE
DS673 / 3	SPEEDWAY 5547	1900 S MADISON	IN LUST, IN UST, IN SPILLS, RCRA NonGen ...	4701 0.890 NE
674 / 3		1700 S FRANKLIN ST	IN ASBESTOS	4703 0.891 North
DT675 / 2	ROSS COMMUNITY CENTE	1110 W 10TH ST	IN NPDES	4709 0.892 North
DT676 / 2	ROSS COMMUNITY CENTE	1110 W 10TH ST	FINDS, ECHO	4709 0.892 North
677 / 2		1006 W 10TH ST	IN ASBESTOS	4709 0.892 North
EE678 / 3		812 W 10TH	IN ASBESTOS	4710 0.892 North
EE679 / 3		812 W 10TH	IN ASBESTOS	4710 0.892 North
DV680 / 2	DRUG LAB CLEANUP	908 W 10TH ST	IN CDL	4710 0.892 North
DU681 / 3	TOWNSEND CORP	702 W 10TH ST	IN OISC	4711 0.892 North
DW682 / 2		1804 W 10TH ST	IN ASBESTOS	4717 0.893 North
DX683 / 2		1422 W 10TH ST	IN ASBESTOS	4718 0.894 North
EB684 / 3		1719 S JEFFERSON	IN ASBESTOS	4720 0.894 NNE
EB685 / 3		1719 S JEFFERSON	IN ASBESTOS	4720 0.894 NNE
EF686 / 3		410 W 10TH ST	IN ASBESTOS	4734 0.897 North
ED687 / 3		622 W. 10TH ST.	IN ASBESTOS	4763 0.902 North
EG688 / 3		507 E MEMORIAL DR	IN ASBESTOS	4789 0.907 NE
EH689 / 3		1615 S GHARKEY ST	IN ASBESTOS	4790 0.907 North
EI690 / 3	MUNCIE METAL SPINNIN	1100 E 20TH ST	IN MANIFEST	4805 0.910 ENE
EI691 / 3	MUNCIE METAL SPINNIN	1100 E 20TH	IN UST, RCRA NonGen / NLR, FINDS, ECHO	4805 0.910 ENE
EG692 / 3		515 E MEMORIAL DR	IN ASBESTOS	4813 0.912 NE
EF693 / 3	MUNCIE OIL & COAL CO	1619 S LIBERTY ST	EDR Hist Auto	4820 0.913 North
EG694 / 3		517 E MEMORIAL DR	IN ASBESTOS	4839 0.916 NE
695 / 2		1605 PIERCE ST	IN ASBESTOS	4850 0.919 North
EF696 / 3		1617 S LIBERTY	IN ASBESTOS	4867 0.922 North
697 / 2		1605 W 9TH	IN ASBESTOS	4901 0.928 North
EH698 / 3		1602 S GHARKEY	IN ASBESTOS	4904 0.929 North
EJ699 / 6	DRUG LAB CLEANUP	1201 E 29TH ST	IN CDL	4918 0.931 East
EK700 / 2		1805 W 9TH ST	IN ASBESTOS	4924 0.933 North
EK701 / 2		1805 W 9TH ST	IN ASBESTOS	4924 0.933 North
EK702 / 2		1813 W 9TH ST	IN ASBESTOS	4926 0.933 North

MAPPED SITES SUMMARY

Target Property:
2601 W MT PLEASANT BLVD
MUNCIE, IN 47302

MAP ID / FOCUS MAP	SITE NAME	ADDRESS	DATABASE ACRONYMS	DIST (ft. & mi.) DIRECTION
EK703 / 2		1813 W 9TH ST	IN ASBESTOS	4926 0.933 North
EJ704 / 6	EARLS TEXACO	1230 E 29TH	EDR Hist Auto	4940 0.936 East
705 / 7		4705 WEST SHIRLEY LA	IN SPILLS	4945 0.937 SW
EL706 / 3	WARNER SUPPLY INC	709 W 9TH ST	FINDS	5005 0.948 North
EM707 / 2	DRUG LAB CLEANUP	1017 W 9TH ST	IN CDL	5011 0.949 North
EM708 / 2	DRUG LAB CLEANUP	1021 W 9TH ST	IN CDL	5011 0.949 North
709 / 2		1708 W 9TH	IN ASBESTOS	5017 0.950 North
EN710 / 3		1622 S MULBERRY	IN ASBESTOS	5020 0.951 NNE
EN711 / 3		1621 S MULBERRY ST	IN ASBESTOS	5022 0.951 NNE
EN712 / 3		1621 S MULBERRY ST	IN ASBESTOS	5022 0.951 NNE
713 / 2	DRUG LAB CLEANUP	1424 W 9TH ST	IN CDL	5024 0.952 North
714 / 2	DAR MACHINE & MANUFA	925 W 9TH ST	FINDS	5026 0.952 North
715 / 3	KIRBY RISK SUPPLY CO	1603 S WALNUT ST	RCRA-VSQQ, IN SPILLS, FINDS, ECHO, IN IN...	5045 0.955 NNE
EO716 / 3		326 W. 9TH	IN ASBESTOS	5076 0.961 North
EO717 / 3		324 W 9TH ST	IN ASBESTOS	5078 0.962 North
718 / 2	DRUG LAB CLEANUP	1916 W 9TH ST	IN CDL	5079 0.962 North
EN719 / 3		1621 S JEFFERSON	IN ASBESTOS	5086 0.963 NNE
EP720 / 3		1610 S JEFFERSON	IN ASBESTOS	5089 0.964 NNE
EL721 / 3		832 W 9TH	IN ASBESTOS	5093 0.965 North
EP722 / 3		1625-1627 S ELM	IN ASBESTOS	5118 0.969 NNE
EQ723 / 3	MUNCIE BOYS CLUB INC	1710 S MADISON	FINDS	5152 0.976 NNE
ER724 / 2	VOGUE CLEANERS INC	1505 S SAMPSON AVE	EDR Hist Cleaner	5154 0.976 North
ER725 / 2	VOGUE CLEANERS	1505 SAMPSON ST	RCRA NonGen / NLR, FINDS, ECHO, IN MANIF...	5154 0.976 North
EQ726 / 3		1711 S MADISON	IN ASBESTOS	5155 0.976 NNE
EP727 / 3		1623-1623 1/2 S ELM	IN ASBESTOS	5163 0.978 NNE
ES728 / 3		1603 S JEFFERSON	IN ASBESTOS	5175 0.980 NNE
EN729 / 3		201 E 9TH	IN ASBESTOS	5176 0.980 NNE
730 / 3		1624 S ELM	IN ASBESTOS	5219 0.988 NNE
731 / 2		2504 W 11TH ST	IN ASBESTOS	5222 0.989 NNW
732 / 2		2217 W 9TH	IN ASBESTOS	5231 0.991 NNW
ET733 / 3	CQ OF MUN 9116	701 W 8TH ST	FINDS, ECHO	5248 0.994 North
ET734 / 3	CQ OF MUN 9116	701 W 8TH ST	IN MANIFEST	5248 0.994 North
ET735 / 3	CQ OF MUN 9116	701 W 8TH ST	RCRA-VSQQ	5248 0.994 North
EU736 / 2		1427 W 8TH ST	IN ASBESTOS	5248 0.994 North
EU737 / 2		1435 W 8TH ST	IN ASBESTOS	5249 0.994 North
738 / 2	BRADSHAWS MUFFLERS A	1501 W 8TH ST	EDR Hist Auto	5249 0.994 North
ER739 / 2	VOGUE CLEANERS	1401 W 8TH ST	EDR Hist Cleaner	5262 0.997 North
ER740 / 2	VOGUE CLEANERS	1401 W 8TH ST	RCRA NonGen / NLR, FINDS, ECHO, IN DRYCL...	5262 0.997 North
ER741 / 2		1401 W 8TH STREET	IN ASBESTOS	5262 0.997 North

MAPPED SITES SUMMARY

Target Property:
 2601 W MT PLEASANT BLVD
 MUNCIE, IN 47302

MAP ID / FOCUS MAP	SITE NAME	ADDRESS	DATABASE ACRONYMS	DIST (ft. & mi.) DIRECTION
ER742 / 2		1320 W 8TH	IN ASBESTOS	5262 0.997 North
ES743 / 3		301 E 9TH ST	IN ASBESTOS	5262 0.997 NNE
ES744 / 3		301 E 9TH ST	IN ASBESTOS	5262 0.997 NNE
ES745 / 3		301 E 9TH ST	IN ASBESTOS	5262 0.997 NNE
746 / 2	DAR COATINGS	919 W 8TH ST	RCRA-VSQG, FINDS, ECHO, IN MANIFEST	5264 0.997 North

Key Map - 6001249.10s

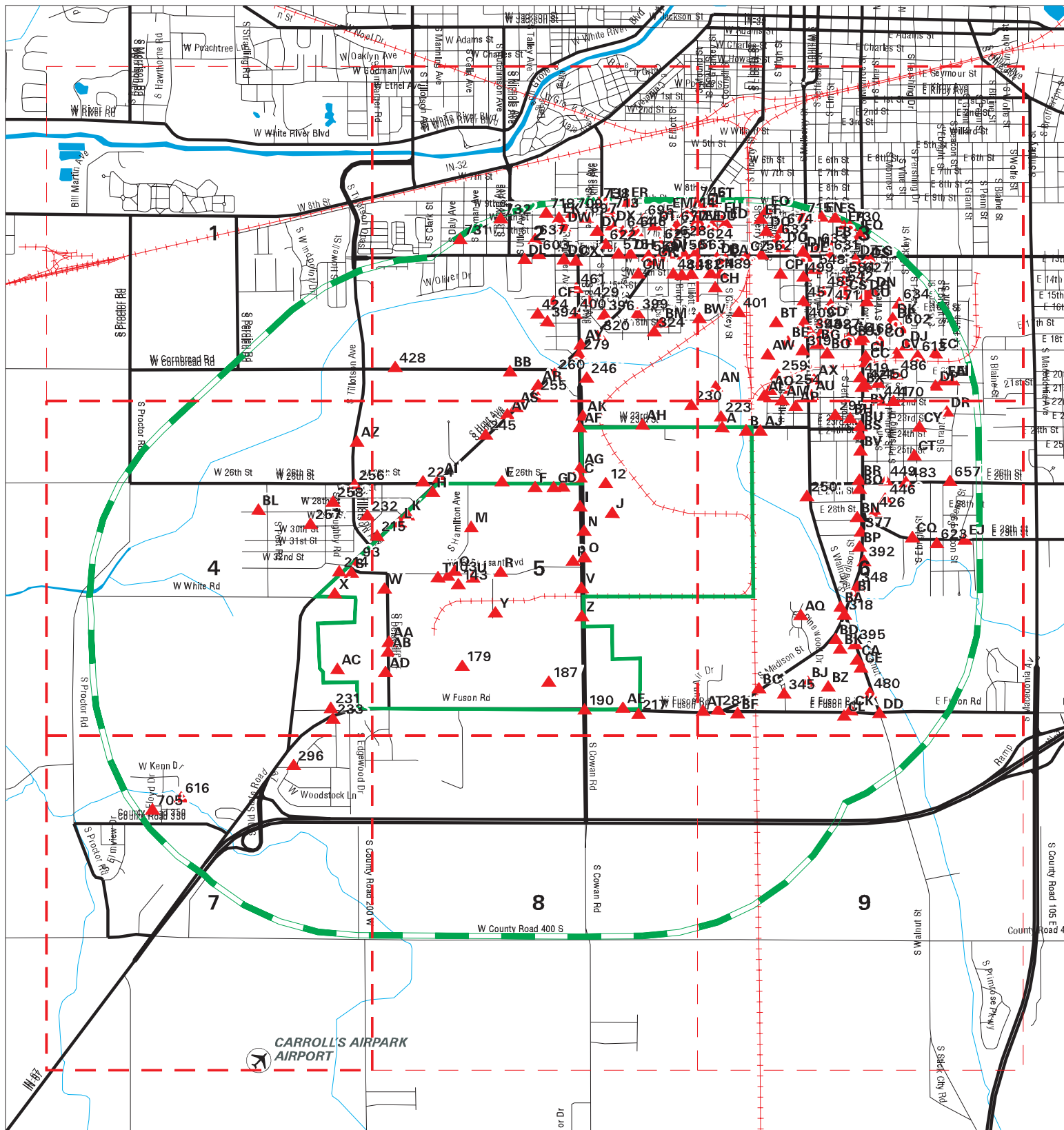

- ▲ Sites
- ▬ Target Property
- ▬ Search Buffer
- ▬ Focus Map - No Sites
- National Priority List Sites
- Dept. Defense Sites
- Indian Reservations BIA

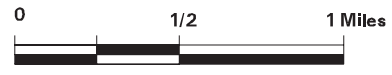

SITE NAME: South Muncie Industrial Center
ADDRESS: 2601 W MT Pleasant Blvd
CITY/STATE: Muncie IN
ZIP: 47302

CLIENT: Mundell & Associates, Inc
CONTACT: Luke Johnstone
INQUIRY #: 6001249.10s
DATE: 03/10/20 9:00 AM

MAP FINDINGS SUMMARY

Database	Search Distance (Miles)	Target Property	< 1/8	1/8 - 1/4	1/4 - 1/2	1/2 - 1	> 1	Total Plotted
<u>STANDARD ENVIRONMENTAL RECORDS</u>								
<i>Federal NPL site list</i>								
NPL	1.000		0	0	0	0	NR	0
Proposed NPL	1.000		0	0	0	0	NR	0
NPL LIENS	1.000		0	0	0	0	NR	0
<i>Federal Delisted NPL site list</i>								
Delisted NPL	1.000		0	0	0	0	NR	0
<i>Federal CERCLIS list</i>								
FEDERAL FACILITY	1.000		0	0	0	0	NR	0
SEMS	1.000	3	0	0	0	1	NR	4
<i>Federal CERCLIS NFRAP site list</i>								
SEMS-ARCHIVE	1.000	2	1	0	0	1	NR	4
<i>Federal RCRA CORRACTS facilities list</i>								
CORRACTS	1.000	3	0	0	0	0	NR	3
<i>Federal RCRA non-CORRACTS TSD facilities list</i>								
RCRA-TSDF	1.000	1	0	0	0	0	NR	1
<i>Federal RCRA generators list</i>								
RCRA-LQG	1.000	2	0	0	2	1	NR	5
RCRA-SQG	1.000		0	0	1	2	NR	3
RCRA-VSQG	1.000	11	1	0	2	5	NR	19
<i>Federal institutional controls / engineering controls registries</i>								
LUCIS	1.000		0	0	0	0	NR	0
US ENG CONTROLS	1.000		0	0	0	0	NR	0
US INST CONTROL	1.000	1	0	0	0	0	NR	1
<i>Federal ERNS list</i>								
ERNS	1.000	12	0	0	0	2	NR	14
<i>State- and tribal - equivalent CERCLIS</i>								
IN SHWS	1.000		0	0	0	0	NR	0
<i>State and tribal landfill and/or solid waste disposal site lists</i>								
IN SWF/LF	1.000		0	0	1	0	NR	1
IN OPEN DUMPS	1.000		0	0	0	0	NR	0
<i>State and tribal leaking storage tank lists</i>								
IN LUST	1.000	2	0	0	9	11	NR	22
INDIAN LUST	1.000		0	0	0	0	NR	0
<i>State and tribal registered storage tank lists</i>								
FEMA UST	1.000		0	0	0	0	NR	0

MAP FINDINGS SUMMARY

Database	Search Distance (Miles)	Target Property	< 1/8	1/8 - 1/4	1/4 - 1/2	1/2 - 1	> 1	Total Plotted
IN UST	1.000	5	2	0	17	20	NR	44
IN AST	1.000		0	0	0	0	NR	0
INDIAN UST	1.000		0	0	0	0	NR	0
State and tribal institutional control / engineering control registries								
IN AUL	1.000	3	0	0	2	6	NR	11
State and tribal voluntary cleanup sites								
IN VCP	1.000	1	0	0	2	1	NR	4
IN SCP	1.000	5	2	0	1	6	NR	14
INDIAN VCP	1.000		0	0	0	0	NR	0
State and tribal Brownfields sites								
IN BROWNFIELDS	1.000	3	0	0	0	1	NR	4
<u>ADDITIONAL ENVIRONMENTAL RECORDS</u>								
Local Brownfield lists								
US BROWNFIELDS	1.000	4	0	0	1	3	NR	8
Local Lists of Landfill / Solid Waste Disposal Sites								
IN SWRCY	1.000	3	0	0	1	4	NR	8
IN SWTIRE	1.000	1	0	0	0	0	NR	1
INDIAN ODI	1.000		0	0	0	0	NR	0
DEBRIS REGION 9	1.000		0	0	0	0	NR	0
ODI	1.000		0	0	0	0	NR	0
IHS OPEN DUMPS	1.000		0	0	0	0	NR	0
Local Lists of Hazardous waste / Contaminated Sites								
US HIST CDL	1.000		0	0	0	1	NR	1
IN CDL	1.000	1	1	4	6	15	NR	27
IN DEL SHWS	1.000		0	0	0	0	NR	0
US CDL	1.000		0	0	5	3	NR	8
IN PFAS	1.000		0	0	0	0	NR	0
Local Land Records								
LIENS 2	1.000		0	0	0	0	NR	0
Records of Emergency Release Reports								
HMIRS	1.000	12	0	0	1	0	NR	13
IN SPILLS	1.000	33	15	1	7	29	NR	85
IN SPILLS 90	1.000	1	0	0	0	0	NR	1
IN SPILLS 80	1.000		0	0	0	0	NR	0
Other Ascertainable Records								
RCRA NonGen / NLR	1.000	5	0	0	6	10	NR	21
FUDS	1.000		0	0	0	0	NR	0

MAP FINDINGS SUMMARY

Database	Search Distance (Miles)	Target Property	< 1/8	1/8 - 1/4	1/4 - 1/2	1/2 - 1	> 1	Total Plotted
DOD	1.000		0	0	0	0	NR	0
SCRD DRYCLEANERS	1.000		0	0	0	0	NR	0
US FIN ASSUR	1.000	1	0	0	0	0	NR	1
EPA WATCH LIST	1.000		0	0	0	1	NR	1
2020 COR ACTION	1.000	1	0	0	0	0	NR	1
TSCA	1.000	3	0	0	0	0	NR	3
TRIS	1.000	4	1	0	4	0	NR	9
SSTS	1.000	1	0	0	0	0	NR	1
ROD	1.000		0	0	0	0	NR	0
RMP	1.000	2	0	0	0	0	NR	2
RAATS	1.000		0	0	0	0	NR	0
PRP	1.000		0	0	0	0	NR	0
PADS	1.000	1	0	0	0	0	NR	1
ICIS	1.000	3	0	0	2	1	NR	6
FTTS	1.000	2	1	0	1	1	NR	5
MLTS	1.000		0	0	1	1	NR	2
COAL ASH DOE	1.000		0	0	0	0	NR	0
COAL ASH EPA	1.000		0	0	0	0	NR	0
PCB TRANSFORMER	1.000		0	0	0	0	NR	0
RADINFO	1.000		0	0	0	0	NR	0
HIST FTTS	1.000	2	1	0	1	1	NR	5
DOT OPS	1.000		0	0	0	0	NR	0
CONSENT	1.000		0	0	0	0	NR	0
INDIAN RESERV	1.000		0	0	0	0	NR	0
FUSRAP	1.000		0	0	0	0	NR	0
UMTRA	1.000		0	0	0	0	NR	0
LEAD SMELTERS	1.000		0	0	0	1	NR	1
US AIRS	1.000	4	0	0	3	0	NR	7
US MINES	1.000		0	0	0	0	NR	0
ABANDONED MINES	1.000		0	0	0	0	NR	0
FINDS	1.000	61	13	3	42	64	NR	183
DOCKET HWC	1.000		0	0	0	0	NR	0
UXO	1.000		0	0	0	0	NR	0
ECHO	1.000	31	6	0	14	22	NR	73
FUELS PROGRAM	1.000		0	0	0	0	NR	0
IN AIRS	1.000	9	1	0	8	1	NR	19
IN ASBESTOS	1.000	6	1	8	11	142	NR	168
IN BULK	1.000		0	0	0	0	NR	0
IN CFO	1.000		0	0	0	0	NR	0
IN COAL ASH	1.000		0	0	0	0	NR	0
IN DRYCLEANERS	1.000		0	0	0	1	NR	1
IN Financial Assurance	1.000	1	0	0	0	0	NR	1
CA HAZNET	1.000	1	0	0	0	0	NR	1
IN IND WASTE	1.000	3	1	0	5	2	NR	11
IN MANIFEST	1.000	15	1	0	10	18	NR	44
RI MANIFEST	1.000		0	0	0	1	NR	1
NY MANIFEST	1.000	2	0	0	0	0	NR	2
MN MANIFEST	1.000	1	0	0	0	0	NR	1
WI MANIFEST	1.000	1	0	0	0	0	NR	1
PA MANIFEST	1.000	2	0	0	0	0	NR	2
IN NPDES	1.000	18	4	0	3	2	NR	27

MAP FINDINGS SUMMARY

Database	Search Distance (Miles)	Target Property	< 1/8	1/8 - 1/4	1/4 - 1/2	1/2 - 1	> 1	Total Plotted
IN OISC	1.000		0	4	0	3	NR	7
IN TIER 2	1.000	16	2	2	10	6	NR	36
IN UIC	1.000		0	0	0	0	NR	0
MINES MRDS	1.000		0	1	0	0	NR	1
<u>EDR HIGH RISK HISTORICAL RECORDS</u>								
<i>EDR Exclusive Records</i>								
EDR MGP	1.000		0	0	0	0	NR	0
EDR Hist Auto	1.000		1	0	9	17	NR	27
EDR Hist Cleaner	1.000		0	0	1	3	NR	4
<u>EDR RECOVERED GOVERNMENT ARCHIVES</u>								
<i>Exclusive Recovered Govt. Archives</i>								
IN RGA HWS	1.000		0	0	0	0	NR	0
IN RGA LF	1.000		0	0	0	0	NR	0
IN RGA LUST	1.000	8	0	0	18	29	NR	55
- Totals --		313	55	23	207	439	0	1037

NOTES:

TP = Target Property

NR = Not Requested at this Search Distance

Sites may be listed in more than one database

Focus Map - 1 - 6001249.10s

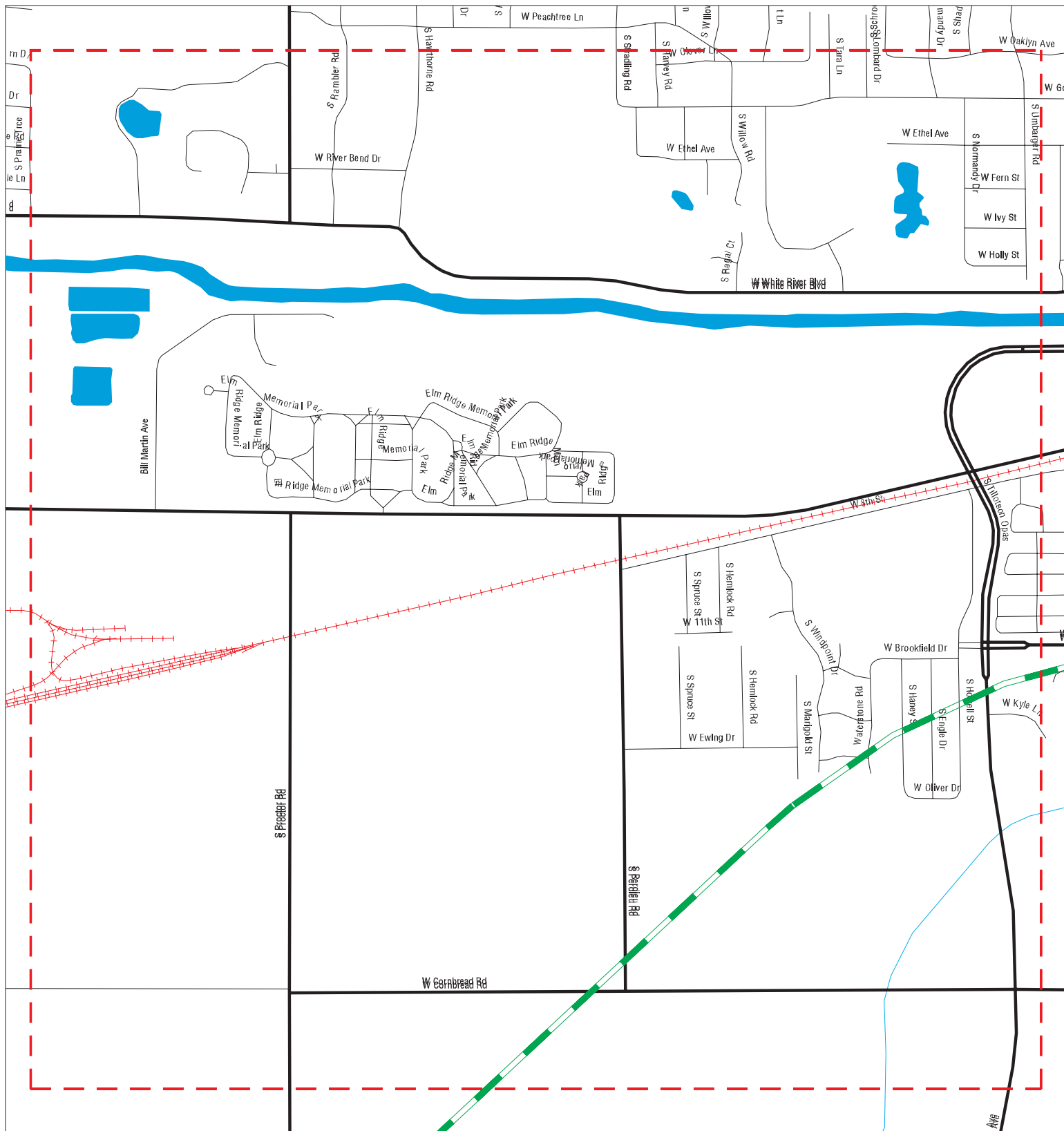

- ▲ Sites
- - - Focus Map - Sites
- - - Target Property
- National Priority List Sites
- Dept. Defense Sites
- Focus Map - No Sites
- Indian Reservations BIA



SITE NAME: South Muncie Industrial Center
ADDRESS: 2601 W MT Pleasant Blvd
CITY/STATE: Muncie IN
ZIP: 47302

CLIENT: Mundell & Associates, Inc
CONTACT: Luke Johnstone
INQUIRY #: 6001249.10s
DATE: 03/10/20

MAPPED SITES SUMMARY - FOCUS MAP 1

Target Property:
2601 W MT PLEASANT BLVD
MUNCIE, IN 47302

MAP ID / FOCUS MAP	SITE NAME	ADDRESS	DATABASE ACRONYMS	DIST (ft. & mi.) DIRECTION
-----------------------	-----------	---------	-------------------	-------------------------------

NO MAPPED SITES FOUND

Focus Map - 2 - 6001249.10s

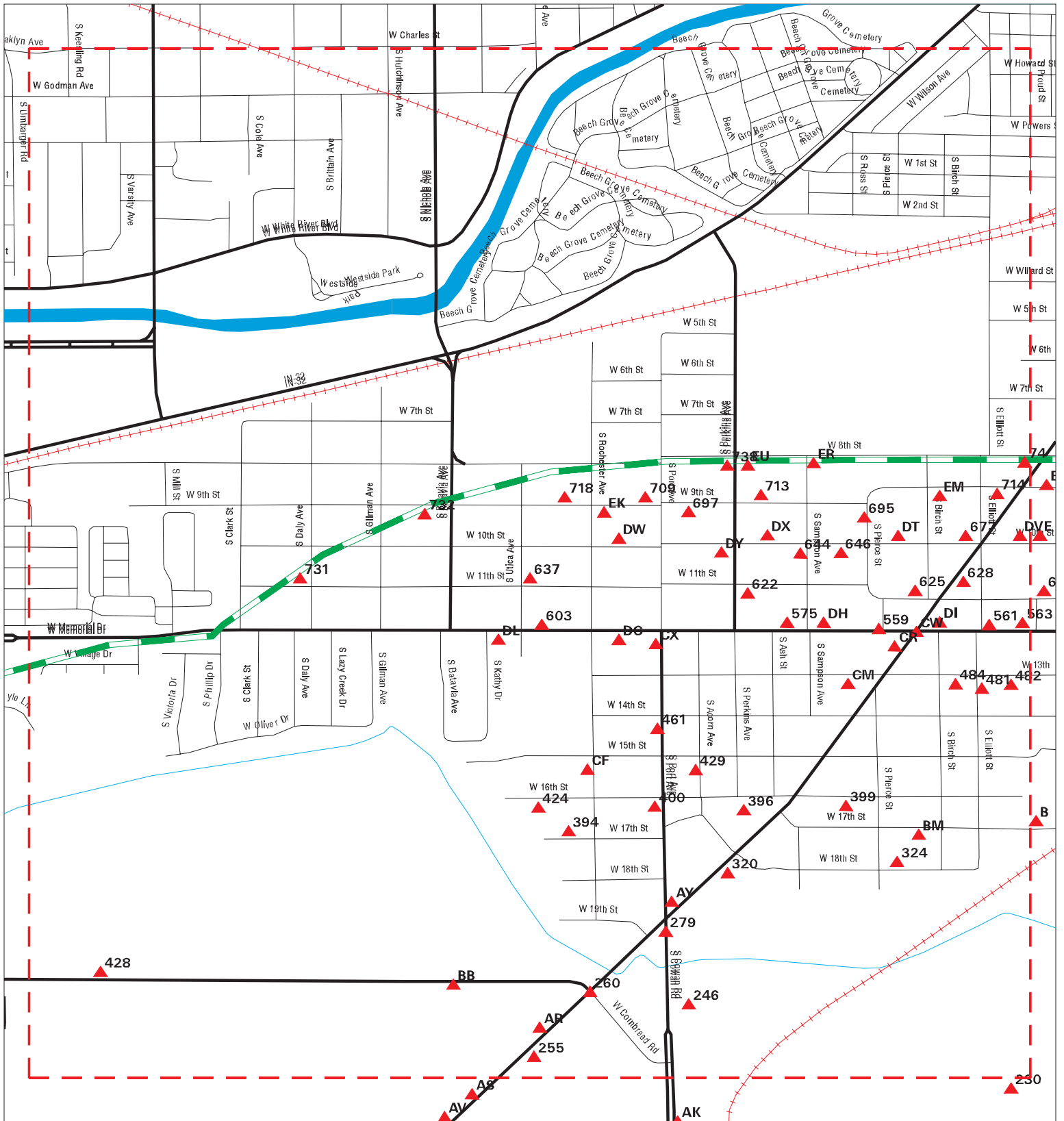

- ▲ Sites
- - - Target Property
- - - Search Buffer
- - - Focus Map - No Sites
- Focus Map - Sites
- National Priority List Sites
- Dept. Defense Sites
- Indian Reservations BIA



SITE NAME: South Muncie Industrial Center
ADDRESS: 2601 W MT Pleasant Blvd
CITY/STATE: Muncie IN
ZIP: 47302

CLIENT: Mundell & Associates, Inc
CONTACT: Luke Johnstone
INQUIRY #: 6001249.10s
DATE: 03/10/20

MAPPED SITES SUMMARY - FOCUS MAP 2

Target Property:
2601 W MT PLEASANT BLVD
MUNCIE, IN 47302

MAP ID / FOCUS MAP	SITE NAME	ADDRESS	DATABASE ACRONYMS	DIST (ft. & mi.) DIRECTION		
246 / 2	MUNCIE QUARRY		MINES MRDS	1173	0.222	North
AR251 / 2	DONAHUE GAS INC	2710 S HOYT AVE	FINDS	1283	0.243	NW
AR252 / 2	DONAHUE GAS	2710 SOUTH HOYT AVEN	IN TIER 2	1283	0.243	NW
AR253 / 2	DONAHUE GAS MUNCIE	2710 SOUTH HOYT	IN TIER 2	1283	0.243	NW
255 / 2	DRUG LAB CLEANUP	2732 S HOYT	IN CDL	1300	0.246	NW
260 / 2	MUNCIE PAVING ASPHAL	CORNBREAD RD & HOYT	FINDS	1411	0.267	NNW
AR261 / 2	PARK SAND & GRAVEL,	2725 S. HOYT AVE.	MLTS	1413	0.268	NW
AR262 / 2	IRVING MATERIALS INC	2725 S HOYT AVE	IN TIER 2	1413	0.268	NW
AR263 / 2	IRVING MATERIALS, IN	2725 S HOYT AVE	US AIRS, FINDS, ECHO	1413	0.268	NW
AR264 / 2	PARK ASPHALT	2725 S HOYT AVE	IN TIER 2	1413	0.268	NW
AR265 / 2	IRVING MATERIALS INC	2725 S HOYT AVE	IN AIRS, IN TIER 2	1413	0.268	NW
AR266 / 2	PARK SAND & GRAVEL I	2725 HOYT AVENUE	IN UST	1413	0.268	NW
279 / 2		OLD SR 67 AND COWAN	IN SPILLS	1725	0.327	North
AY287 / 2	HOOSIER PETE 11	2535 HOYT AVENUE	FINDS, ECHO	1952	0.370	North
AY288 / 2	HOOSIER PETE CONVENI	2535 S HOYT AVE	FINDS	1952	0.370	North
AY289 / 2	HOOSIER PETE #11, G&	2535 HOYT AVENUE	IN NPDES	1952	0.370	North
AY290 / 2	HOOSIER PETE #11	2535 S HOYT AVE	IN RGA LUST	1952	0.370	North
AY291 / 2	HOOSIER PETE	2535 S HOYT AVE	IN LUST, IN UST	1952	0.370	North
AY292 / 2	HOOSIER PETE #II (G	2535 S HOYT AVE	IN AIRS	1952	0.370	North
AY293 / 2		2535 S HOYT	IN SPILLS	1952	0.370	North
AY294 / 2	PORT & HOYT HOOSIER	2535 S HOYT AVE	IN RGA LUST	1952	0.370	North
BB305 / 2	TELEPOWER SERVICES I	2101 W CORNBREAD RD	IN UST	2117	0.401	NW
BB306 / 2	TELEPOWER SERVICES I	2101 W CORNBREAD RD	FINDS	2117	0.401	NW
320 / 2		2504 S HOYT AVE	IN ASBESTOS	2165	0.410	North
324 / 2	CRISWELL PROPERTY	1118 W 18TH ST	FINDS	2242	0.425	North
BM349 / 2	1103 E 17TH STREET	1103 E 17TH STREET	US CDL	2431	0.460	North
BM356 / 2		1113 W 17TH ST	IN ASBESTOS	2447	0.463	North
394 / 2		1916 W 17TH ST	IN ASBESTOS	2606	0.494	NNW
396 / 2	DRUG LAB CLEANUP	1421 W 16TH ST	IN CDL	2640	0.500	North
399 / 2		1209 W 16TH ST	IN ASBESTOS	2665	0.505	North
400 / 2		2301 S PORT AVE	IN ASBESTOS	2674	0.506	North
424 / 2		1933 W 16TH	IN ASBESTOS	2850	0.540	NNW
428 / 2	MDS GOLF ACADEMY	3022 W CORNBREAD RD	FINDS	2902	0.550	NNW
429 / 2		1601 W 15TH ST	IN ASBESTOS	2947	0.558	North
CF439 / 2		1901 W 15TH ST	IN ASBESTOS	3019	0.572	NNW
CF440 / 2	MUNCIE SEPTIC TANK S	1901 W 15TH ST	FINDS	3019	0.572	NNW
461 / 2		2111/2113 S PORT	IN ASBESTOS	3263	0.618	North
481 / 2	DRUG LAB CLEANUP	937 W 13TH ST	IN CDL	3552	0.673	North
482 / 2		921 W 13TH	IN ASBESTOS	3582	0.678	North

MAPPED SITES SUMMARY - FOCUS MAP 2

Target Property:
2601 W MT PLEASANT BLVD
MUNCIE, IN 47302

MAP ID / FOCUS MAP	SITE NAME	ADDRESS	DATABASE ACRONYMS	DIST (ft. & mi.) DIRECTION
484 / 2		1011 W 13TH ST	IN ASBESTOS	3586 0.679 North
CM487 / 2		1221 W 13TH	IN ASBESTOS	3587 0.679 North
CM488 / 2		1221-1223 W 13TH ST	IN ASBESTOS	3587 0.679 North
CR502 / 2	HABITAT FOR HUMANITY	1923 S HOYT AVE	IN SWRCY	3775 0.715 North
CW515 / 2	ROSS HARDWARE & SUPE	1900 HOYT AVE	IN LUST, IN UST	3814 0.722 North
CW516 / 2		1900 S HOYT	IN ASBESTOS	3814 0.722 North
CW517 / 2	ROSS HARDWARE & SUPE	1900 HOYT AVE	IN RGA LUST	3814 0.722 North
CW518 / 2	ROSS HARDWARE & SUPE	1900 HOYT AVE	FINDS	3814 0.722 North
CR520 / 2	OIL CHANGE PLUS	1901 S HOYT AVE	EDR Hist Auto	3872 0.733 North
CX522 / 2		1701 W MEMORIAL	IN ASBESTOS	3904 0.739 North
CX523 / 2		1701 W MEMORIAL	IN ASBESTOS	3904 0.739 North
DC543 / 2	VILLAGE PANTRY #405	1805 W MEMORIAL DR	IN RGA LUST	3954 0.749 North
DC544 / 2	MARSH VILLAGE PANTR	1805 W MEMORIAL DR	IN RGA LUST	3954 0.749 North
CW546 / 2		1115 W MEMORIAL	IN ASBESTOS	3963 0.751 North
CW551 / 2	TUSING BROTHERS LUMB	SR 15 S	IN UST	3980 0.754 North
CW552 / 2	EDS SHELL SERVICE	12TH ST & HOYT AVE	EDR Hist Auto	3983 0.754 North
559 / 2	ROYAL CLEANERS	1204 W 12 ST	EDR Hist Cleaner	4005 0.759 North
561 / 2	DRUG LAB CLEANUP	1814 S ELLIOT ST	IN CDL	4034 0.764 North
563 / 2		904 W MEMORIAL DR	IN ASBESTOS	4049 0.767 North
DH566 / 2	RICKERS PETRO MART	1300 W MEMORIAL	IN UST	4053 0.768 North
DH567 / 2	RICKERS NO 8	1300 W MEMORIAL DR	EDR Hist Auto	4053 0.768 North
DH568 / 2	RICKERS PETRO MART	1300 W MEMORIAL DR	FINDS	4053 0.768 North
DI569 / 2	G & C MARATHON	1020 W MEMORIAL DR	IN LUST, IN UST, IN AUL	4054 0.768 North
DI570 / 2	G & C MARATHON	1020 W MEMORIAL DR	IN RGA LUST	4054 0.768 North
DI571 / 2	MARATHON UNIT #3122	1020 W MEMORIAL DR	IN RGA LUST	4054 0.768 North
DI572 / 2		1020 WEST MEMORIAL D	IN ASBESTOS	4054 0.768 North
DI573 / 2	G & C MARATHON #3122	1020 W MEMORIAL AVE	FINDS	4054 0.768 North
DI574 / 2	MARATHON UNIT #3122	1020 W MEMORIAL AVE	IN RGA LUST	4054 0.768 North
575 / 2		1412 W MEMORIAL	IN ASBESTOS	4056 0.768 North
DL593 / 2	SSK OIL	2005 W MEMORIAL DR	EDR Hist Auto	4148 0.786 NNW
DL594 / 2	EASY STOP INCORPORAT	2005 W MEMORIAL DR	FINDS	4148 0.786 NNW
DL595 / 2	JERRYS JUNCTION 1	2005 W MENORIAL DR	IN RGA LUST	4148 0.786 NNW
DL596 / 2	EASY STOP INCORPORAT	2005 W MEMORIAL DR	IN LUST, IN UST	4148 0.786 NNW
DL597 / 2	JERRYS JUNCTION 1	2005 W MENORIAL DR	IN RGA LUST	4148 0.786 NNW
603 / 2	DRUG LAB CLEANUP	1932 W MEMORIAL DR	IN CDL	4167 0.789 NNW
622 / 2		1437 W 11TH	IN ASBESTOS	4280 0.811 North
625 / 2	TOWNSEND CORP	1106 W 11TH ST	IN OISC	4293 0.813 North
628 / 2		1716 S HOYT AVE	IN ASBESTOS	4361 0.826 North
637 / 2		1944 W 11TH	IN ASBESTOS	4529 0.858 NNW

MAPPED SITES SUMMARY - FOCUS MAP 2

Target Property:
2601 W MT PLEASANT BLVD
MUNCIE, IN 47302

MAP ID / FOCUS MAP	SITE NAME	ADDRESS	DATABASE ACRONYMS	DIST (ft. & mi.) DIRECTION
DT641 / 2		1107 W 10TH	IN ASBESTOS	4577 0.867 North
644 / 2		1401 W 10TH ST	IN ASBESTOS	4579 0.867 North
DV645 / 2		917 W 10TH ST	IN ASBESTOS	4579 0.867 North
646 / 2	DRUG LAB CLEANUP	1215 W 10TH ST	IN CDL	4580 0.867 North
DW647 / 2		1801 W 10TH ST	IN ASBESTOS	4582 0.868 North
DX648 / 2		1413 W 10TH ST	IN ASBESTOS	4587 0.869 North
DY649 / 2		1505 W 10TH ST	IN ASBESTOS	4591 0.870 North
DY650 / 2		1505 W 10TH	IN ASBESTOS	4591 0.870 North
DY651 / 2		1505 W 10TH ST	IN ASBESTOS	4591 0.870 North
DT675 / 2	ROSS COMMUNITY CENTE	1110 W 10TH ST	IN NPDES	4709 0.892 North
DT676 / 2	ROSS COMMUNITY CENTE	1110 W 10TH ST	FINDS, ECHO	4709 0.892 North
677 / 2		1006 W 10TH ST	IN ASBESTOS	4709 0.892 North
DV680 / 2	DRUG LAB CLEANUP	908 W 10TH ST	IN CDL	4710 0.892 North
DW682 / 2		1804 W 10TH ST	IN ASBESTOS	4717 0.893 North
DX683 / 2		1422 W 10TH ST	IN ASBESTOS	4718 0.894 North
695 / 2		1605 PIERCE ST	IN ASBESTOS	4850 0.919 North
697 / 2		1605 W 9TH	IN ASBESTOS	4901 0.928 North
EK700 / 2		1805 W 9TH ST	IN ASBESTOS	4924 0.933 North
EK701 / 2		1805 W 9TH ST	IN ASBESTOS	4924 0.933 North
EK702 / 2		1813 W 9TH ST	IN ASBESTOS	4926 0.933 North
EK703 / 2		1813 W 9TH ST	IN ASBESTOS	4926 0.933 North
EM707 / 2	DRUG LAB CLEANUP	1017 W 9TH ST	IN CDL	5011 0.949 North
EM708 / 2	DRUG LAB CLEANUP	1021 W 9TH ST	IN CDL	5011 0.949 North
709 / 2		1708 W 9TH	IN ASBESTOS	5017 0.950 North
713 / 2	DRUG LAB CLEANUP	1424 W 9TH ST	IN CDL	5024 0.952 North
714 / 2	DAR MACHINE & MANUFA	925 W 9TH ST	FINDS	5026 0.952 North
718 / 2	DRUG LAB CLEANUP	1916 W 9TH ST	IN CDL	5079 0.962 North
ER724 / 2	VOGUE CLEANERS INC	1505 S SAMPSON AVE	EDR Hist Cleaner	5154 0.976 North
ER725 / 2	VOGUE CLEANERS	1505 SAMPSON ST	RCRA NonGen / NLR, FINDS, ECHO, IN MANIF...	5154 0.976 North
731 / 2		2504 W 11TH ST	IN ASBESTOS	5222 0.989 NNW
732 / 2		2217 W 9TH	IN ASBESTOS	5231 0.991 NNW
EU736 / 2		1427 W 8TH ST	IN ASBESTOS	5248 0.994 North
EU737 / 2		1435 W 8TH ST	IN ASBESTOS	5249 0.994 North
738 / 2	BRADSHAW'S MUFFLERS A	1501 W 8TH ST	EDR Hist Auto	5249 0.994 North
ER739 / 2	VOGUE CLEANERS	1401 W 8TH ST	EDR Hist Cleaner	5262 0.997 North
ER740 / 2	VOGUE CLEANERS	1401 W 8TH ST	RCRA NonGen / NLR, FINDS, ECHO, IN DRYCL...	5262 0.997 North
ER741 / 2		1401 W 8TH STREET	IN ASBESTOS	5262 0.997 North
ER742 / 2		1320 W 8TH	IN ASBESTOS	5262 0.997 North
746 / 2	DAR COATINGS	919 W 8TH ST	RCRA-VSQQ, FINDS, ECHO, IN MANIFEST	5264 0.997 North

Focus Map - 3 - 6001249.10s

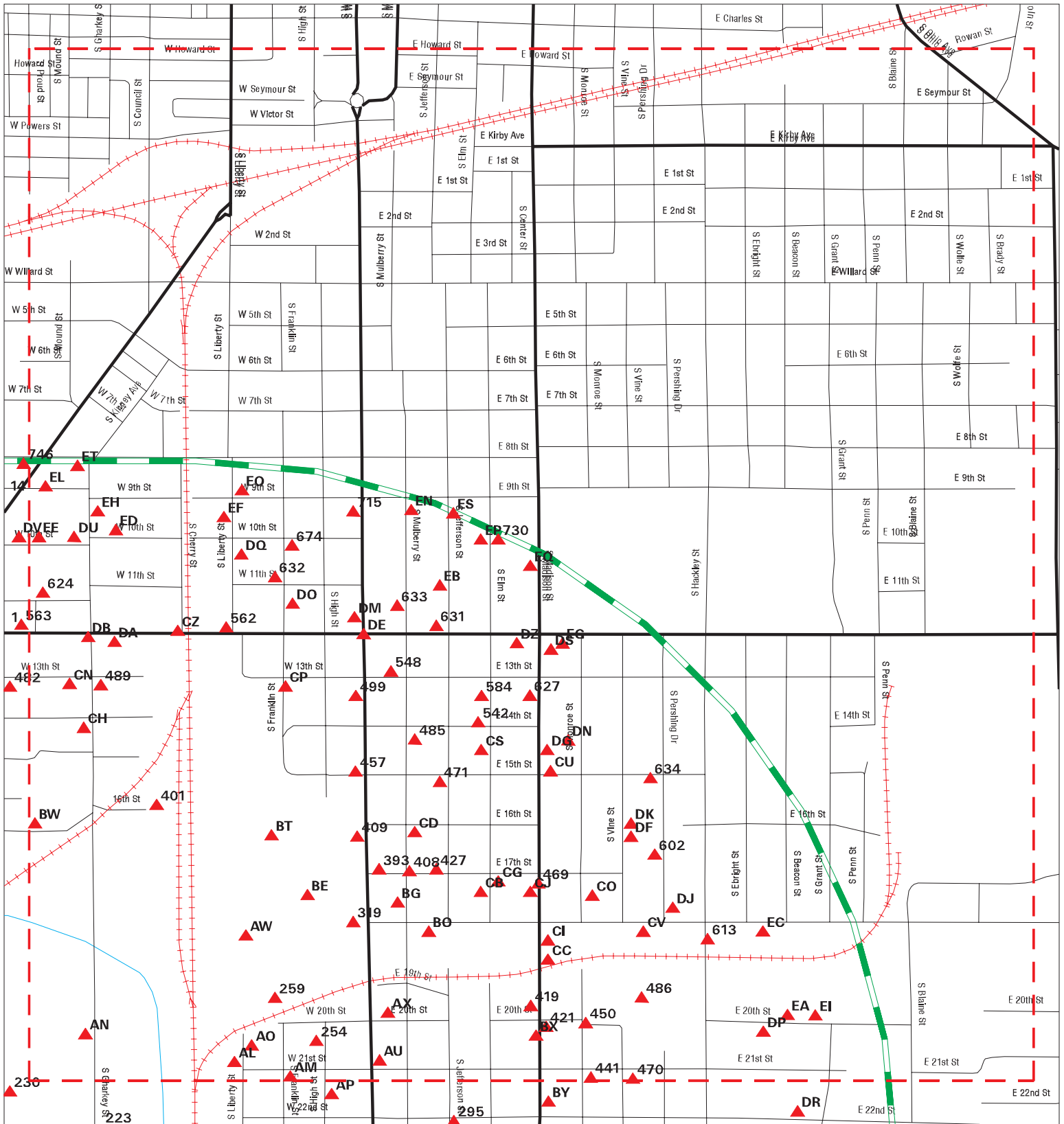

SITE NAME: South Muncie Industrial Center
ADDRESS: 2601 W MT Pleasant Blvd
CITY/STATE: Muncie IN
ZIP: 47302

CLIENT: Mundell & Associates, Inc
CONTACT: Luke Johnstone
INQUIRY #: 6001249.10s
DATE: 03/10/20

MAPPED SITES SUMMARY - FOCUS MAP 3

Target Property:
2601 W MT PLEASANT BLVD
MUNCIE, IN 47302

MAP ID / FOCUS MAP	SITE NAME	ADDRESS	DATABASE ACRONYMS	DIST (ft. & mi.) DIRECTION
AL234 / 3		2801 S LIBERTY ST	IN ASBESTOS	674 0.128 NNE
AL235 / 3		2723 S LIBERTY	IN ASBESTOS	802 0.152 NNE
AM236 / 3		2800 S FRANKLIN	IN ASBESTOS	957 0.181 NE
AM237 / 3		2800 S FRANKLIN	IN ASBESTOS	957 0.181 NE
AM238 / 3		2800 S FRANKLIN	IN ASBESTOS	957 0.181 NE
AN239 / 3	JAY CREW LANDSCAPE I	2901 S GHARKEY ST	IN OISC	959 0.182 North
AN240 / 3	BROOKLAWN LLC	2901 S GHARKEY ST	IN OISC	959 0.182 North
AO241 / 3		2708 S LIBERTY	IN ASBESTOS	970 0.184 NNE
AO242 / 3		2708 S LIBERTY	IN ASBESTOS	970 0.184 NNE
254 / 3		2709 S HIGH	IN ASBESTOS	1286 0.244 NE
259 / 3	HASKETT BROS	2600 S WALNUT	EDR Hist Auto	1370 0.259 NNE
AU271 / 3		NE CORNER OF 21ST ST	IN SPILLS	1493 0.283 ENE
AU272 / 3		2728 S WALNUT	IN ASBESTOS	1584 0.300 ENE
AW278 / 3	SANISITE LANDFILL	2403 S WALNUT ST	FINDS	1701 0.322 NNE
AW280 / 3	SANISITE LANDFILL		IN SWF/LF	1745 0.330 NNE
AX282 / 3	DRUG LAB CLEANUP	2701 S MULBERRY ST	IN CDL	1825 0.346 ENE
AX283 / 3	2701 NORTH MULBERRY	2701 NORTH MULBERRY	US CDL	1825 0.346 ENE
AX284 / 3		106 E. 20TH ST.	IN ASBESTOS	1833 0.347 NE
AX285 / 3	BECKETT BRONZE CO IN	106 E 20TH ST	RCRA NonGen / NLR, TRIS, FINDS, ECHO, IN...	1833 0.347 NE
AX286 / 3	BECKETT BRONZE CO. I	106 E. 20TH ST.	IN UST, IN TIER 2	1833 0.347 NE
319 / 3		2400 S WALNUT ST	IN ASBESTOS	2162 0.409 NNE
BE321 / 3	WITT GALVANIZING - M	2415 S WALNUT ST	IN VCP, IN SPILLS, IN AIRS	2178 0.412 NNE
BE322 / 3	AZZ GALVANIZING SERV	2415 S WALNUT ST	FINDS	2178 0.412 NNE
BE323 / 3	AZZ GALVANIZING SERV	2415 S WALNUT ST	RCRA-LQG, IN AUL, TRIS, FINDS, ECHO, IN ...	2178 0.412 NNE
BG328 / 3		2428 S WALNUT	IN ASBESTOS	2299 0.435 NE
BO357 / 3	MAXON CORP	201 E. 18TH ST.	ICIS, US AIRS, FINDS, ECHO	2468 0.467 NE
BO358 / 3	107377 - HONEYWELL P	201 EAST 18TH STREET	FINDS	2468 0.467 NE
BO359 / 3	MAXON CORP.	201 E. 18TH ST.	IN UST, IN TIER 2	2468 0.467 NE
BO360 / 3	MAXON A HONEYWELL CO	201 E 18TH ST	RCRA-LQG, IN VCP, IN SCP, FTTS, HIST FTT...	2468 0.467 NE
BO361 / 3	MAXON CORPORATION	201 E 18TH ST	IN AIRS, IN IND WASTE	2468 0.467 NE
BO362 / 3	MAXON CORP	201 E 18TH ST	TRIS	2468 0.467 NE
BO363 / 3		201 E 18TH STREET MU	IN SPILLS	2468 0.467 NE
BG364 / 3		2421 S MULBERRY	IN ASBESTOS	2477 0.469 NE
BT378 / 3	MUNCIE IND	2321 S WALNUT ST	FINDS	2525 0.478 NNE
BT379 / 3	MUNCIE IND158	2321 S. WALNUT ST.	IN TIER 2	2525 0.478 NNE
BT380 / 3	811082-CROWN CASTLE-	2321 S. WALNUT ST.	IN TIER 2	2525 0.478 NNE
BW388 / 3	WHITE FEATHER FARMS	800 W 17TH ST	FINDS	2549 0.483 North
BW389 / 3	WHITE FEATHER FARMS	800 W 17TH ST	IN LUST, IN UST	2549 0.483 North
BW390 / 3	WHITE FEATHER FARMS	800 W 17TH ST	IN RGA LUST	2549 0.483 North

MAPPED SITES SUMMARY - FOCUS MAP 3

Target Property:
2601 W MT PLEASANT BLVD
MUNCIE, IN 47302

MAP ID / FOCUS MAP	SITE NAME	ADDRESS	DATABASE ACRONYMS	DIST (ft. & mi.) DIRECTION		
BW391 / 3	WHITE FEATHER FARMS	800 W 17TH ST	IN RGA LUST	2549	0.483	North
393 / 3		2328 S WALNUT	IN ASBESTOS	2601	0.493	NNE
BX397 / 3		2715 S MADISON	IN ASBESTOS	2649	0.502	ENE
BX398 / 3	FIREHOUSE 5 CAR WASH	2735 S MADISON	EDR Hist Auto	2662	0.504	ENE
401 / 3	ERNIES AUTO PARTS	2234 S GHARKEY ST	FINDS	2689	0.509	North
408 / 3		202 E 17TH	IN ASBESTOS	2719	0.515	NE
409 / 3	ALRO STEEL CORP.	2301 S. WALNUT STREE	FINDS	2737	0.518	NNE
BX410 / 3		2720 S MADISON /STA	IN SPILLS	2737	0.518	ENE
BX411 / 3	SPEEDWAY #6046	2720 S MADISON	IN LUST, IN UST	2780	0.527	ENE
BX412 / 3		2720 S MADISON	IN SPILLS	2780	0.527	ENE
BX413 / 3	SPEEDWAY 6046	2720 S MADISON ST	IN AUL, IN MANIFEST	2780	0.527	ENE
BX414 / 3	SPEEDWAY SUPERAMERIC	2720 S MADISON ST	EDR Hist Auto	2780	0.527	ENE
BX415 / 3	UNITED UNIT 6046	2720 S MADISON	IN RGA LUST	2780	0.527	ENE
BX416 / 3	SPEEDWAY #6046	2720 S MADISON	IN RGA LUST	2780	0.527	ENE
BX417 / 3	UNITED SERVICE STATI	2720 S MADISON	FINDS, ECHO	2780	0.527	ENE
BX418 / 3	SPEEDWAY 6046	2720 S MADISON	RCRA NonGen / NLR	2780	0.527	ENE
419 / 3		2615 S MADISON	IN ASBESTOS	2787	0.528	ENE
421 / 3	MCLAUGHLIN SERVICE &	2700 S MADISON ST	FINDS	2832	0.536	ENE
CB425 / 3		2417 S ELM ST	IN ASBESTOS	2853	0.540	NE
427 / 3		2329 S JEFFERSON	IN ASBESTOS	2855	0.541	NE
CB431 / 3		2405 S ELM ST	IN ASBESTOS	2961	0.561	NE
CC432 / 3		2600 BLK S MADISON	IN SPILLS	2981	0.565	ENE
CD433 / 3		2300 S MULBERRY	IN ASBESTOS	2982	0.565	NNE
CD434 / 3		2300 S MULBERRY	IN ASBESTOS	2982	0.565	NNE
CD435 / 3		2300 S MULBERRY	IN ASBESTOS	2982	0.565	NNE
441 / 3		2800 S MONROE	IN ASBESTOS	3049	0.577	ENE
CC442 / 3	ROBYN ORR - RENTAL S	2520 S MADISON ST	IN LUST, IN UST	3063	0.580	ENE
CC443 / 3	ROBYNN ORR RENTAL SE	2520 S MADISON ST	IN RGA LUST	3063	0.580	ENE
CC444 / 3	ROBYNN ORR RENTAL SE	2520 S MADISON AVE	FINDS	3063	0.580	ENE
CC445 / 3	ROBYN ORR - RENTAL S	2520 S MADISON ST	IN RGA LUST	3063	0.580	ENE
CG447 / 3	RESIDENCE	2400 S ELM ST	FINDS	3111	0.589	NE
CG448 / 3		2400 SOUTH ELM	IN ASBESTOS	3111	0.589	NE
450 / 3		2700 S MERIDIAN	IN SPILLS	3123	0.591	ENE
CH451 / 3		ADJACENT 2234 S GHAR	IN SPILLS	3130	0.593	North
CI453 / 3	C & S USED CAR SALES	2516 S MADISON ST	FINDS	3138	0.594	ENE
CI454 / 3	C & S USED CAR SALES	2516 S MADISON ST	IN UST	3138	0.594	ENE
CJ455 / 3	MUNCIE SOUTHSIDE AUT	2421 S MADISON	RCRA-VSQQ, FINDS, ECHO	3146	0.596	NE
CJ456 / 3	MUNCIE SOUTHSIDE AUT	2421 S MADISON ST	IN MANIFEST	3146	0.596	NE
457 / 3		2125 S WALNUT	IN ASBESTOS	3180	0.602	NNE

MAPPED SITES SUMMARY - FOCUS MAP 3

Target Property:
2601 W MT PLEASANT BLVD
MUNCIE, IN 47302

MAP ID / FOCUS MAP	SITE NAME	ADDRESS	DATABASE ACRONYMS	DIST (ft. & mi.) DIRECTION
CH458 / 3		2105 S GHARKEY	IN ASBESTOS	3189 0.604 North
CJ459 / 3		2401 SOUTH MADISON S	IN ASBESTOS	3242 0.614 NE
CJ460 / 3	PONDEROSA RESTAURANT	2401 S MADISON ST	FINDS	3242 0.614 NE
CH462 / 3		2101 S GHARKEY	IN ASBESTOS	3271 0.620 North
CJ463 / 3	STOP & GO	2410 S MADISON ST	IN LUST, IN UST	3286 0.622 NE
CJ464 / 3		2410 S MADISON ST	IN ASBESTOS	3286 0.622 NE
CJ465 / 3	SWIFTY OIL CO	2410 S MADISON	EDR Hist Auto	3286 0.622 NE
CJ466 / 3	SWIFTY SERVICE STATI	2410 S MADISON AVE	IN RGA LUST	3286 0.622 NE
CJ467 / 3	SWIFTY OIL #171	2410 S MADISON AVE	IN AUL, FINDS, IN TIER 2	3286 0.622 NE
CJ468 / 3	SWIFTY SERVICE STATI	2410 S MADISON ST	IN RGA LUST	3286 0.622 NE
469 / 3		CENTENNIAL & BENNETJ	IN SPILLS	3329 0.630 NE
470 / 3		703 E 21ST ST	IN ASBESTOS	3359 0.636 East
471 / 3	DRUG LAB CLEANUP	227 E 15TH ST	IN CDL	3405 0.645 NNE
485 / 3		2102 S MULBURY	IN ASBESTOS	3586 0.679 NNE
486 / 3		2700 S MONROE	IN SPILLS	3587 0.679 ENE
489 / 3		2004 S GHARKEY	IN ASBESTOS	3592 0.680 North
CN490 / 3		713 WEST 13TH STREET	IN ASBESTOS	3602 0.682 North
CN491 / 3		713 WEST 13TH STREET	IN ASBESTOS	3602 0.682 North
CO492 / 3	MARK BROS MOV & STG	612 E 18TH ST	IN UST	3603 0.682 NE
CO493 / 3	MARK BROTHERS MOVING	612 E 18TH ST	FINDS	3603 0.682 NE
CP494 / 3	OLD WILSON MIDDLE SC	2000 S FRANKLIN	RCRA NonGen / NLR, FINDS, ECHO, IN MANIF...	3646 0.691 North
CP495 / 3	OLD WILSON MIDDLE SC	2000 S FRANKLIN ST	IN SCP	3646 0.691 North
CP496 / 3		2000 SOUTH FRANKLIN	IN SPILLS	3646 0.691 North
CP497 / 3		2000 S FRANKLIN	IN SPILLS	3646 0.691 North
499 / 3		2009 S WALNUT	IN ASBESTOS	3714 0.703 NNE
CS503 / 3	2111 NORTH ELM STREE	2111 NORTH ELM STREE	US CDL	3778 0.716 NE
CS504 / 3	DRUG LAB CLEANUP	2111 S ELM ST	IN CDL	3778 0.716 NE
CU507 / 3	SHERRY LABORATORY	2203 MADISON ST	FINDS	3793 0.718 NE
CU508 / 3		2203 MADISON ST	IN ASBESTOS	3793 0.718 NE
CV509 / 3	FORMER AMERICAN LAWN	705 EAST 18TH ST	IN SCP, IN BROWNFIELDS, RCRA NonGen / NL...	3797 0.719 ENE
CV510 / 3	FORMER AMERICAN LAWN	705 EAST 18TH ST	US BROWNFIELDS	3797 0.719 ENE
CV511 / 3		705 E 18TH ST MUNCIE	IN SPILLS	3797 0.719 ENE
CV512 / 3		705 E 18TH STREET	IN SPILLS	3797 0.719 ENE
CV513 / 3	AMERICAN LAWNMOWER	705 E 18TH ST	IN UST	3797 0.719 ENE
CV514 / 3		705 E. 18TH ST.	IN ASBESTOS	3797 0.719 ENE
CU519 / 3		2206 S MADISON ST	IN ASBESTOS	3853 0.730 NE
CV521 / 3		18TH AND PERSHING	IN SPILLS	3880 0.735 ENE
CZ525 / 3	MUNCIE MAIN POST OFF	501 W MEMORIAL DR	FINDS	3916 0.742 North
CZ526 / 3		501 W MEMORIAL DRIVE	IN SPILLS	3916 0.742 North

MAPPED SITES SUMMARY - FOCUS MAP 3

Target Property:
2601 W MT PLEASANT BLVD
MUNCIE, IN 47302

MAP ID / FOCUS MAP	SITE NAME	ADDRESS	DATABASE ACRONYMS	DIST (ft. & mi.) DIRECTION		
CZ527 / 3	MUNCIE MAIN POST OFF	501 W MEMORIAL DR	IN UST	3916	0.742	North
DA528 / 3		609 W MEMORIAL	IN ASBESTOS	3917	0.742	North
DA529 / 3		609 W MEMORIAL	IN ASBESTOS	3917	0.742	North
DA530 / 3		623 W MEMORIAL	IN ASBESTOS	3918	0.742	North
DA531 / 3		623 W MEMORIAL	IN ASBESTOS	3918	0.742	North
DB532 / 3	UNITED STATION # 604	701 W MEMORIAL DR	IN RGA LUST	3919	0.742	North
DB533 / 3	MARATHON #6044	701 W MEMORIAL DR	IN RGA LUST	3919	0.742	North
DB534 / 3	UNITED UNIT # 6044	701 W MEMORIAL DR	IN RGA LUST	3919	0.742	North
DB535 / 3		701 WEST MEMORIAL DR	IN SPILLS	3919	0.742	North
DB536 / 3	ADMIRAL PETROLEUM 11	701 W MEMORIAL DR	IN LUST, IN UST, IN IND WASTE	3919	0.742	North
DB537 / 3	#6044 SPEEDWAY	701 W MEMORIAL DR	IN RGA LUST	3919	0.742	North
DB538 / 3	NP RETAIL	701 W MEMORIAL DR	EDR Hist Auto	3919	0.742	North
DB539 / 3	UNITED 6044	701 W MEMORIAL DR	RCRA NonGen / NLR, FINDS, ECHO, IN MANIF...	3919	0.742	North
DB540 / 3	ADMIRAL PETROLEUM 11	701 W MEMORIAL DR	IN RGA LUST	3919	0.742	North
542 / 3		2025 S ELM ST	IN ASBESTOS	3939	0.746	NNE
DB545 / 3		701 W MEMORIAL/UNITE	IN SPILLS	3956	0.749	North
CZ547 / 3	AM ELECTRIC POWER CO	CR 100 W ONE MI N OF	FINDS, ECHO	3978	0.753	North
548 / 3	UNKNOWN RESIDENCE	118 E 13TH ST	FINDS	3979	0.754	NNE
CU549 / 3		2126 S MADISON	IN ASBESTOS	3979	0.754	NE
CU550 / 3	MORTGAGA EXCHANGE	2126 S MADISON ST	FINDS	3979	0.754	NE
DE555 / 3	AUNT MILLIE'S BAKERI	1907 S WALNUT AVE	IN AUL	3999	0.757	NNE
DE556 / 3	AUNT MILLIES BAKERIE	1907 S WALNUT AVE	FINDS	3999	0.757	NNE
DF557 / 3		2308 S VINE ST	IN ASBESTOS	4000	0.758	NE
CZ558 / 3	DRUG LAB CLEANUP	504 W 12TH ST	IN CDL	4002	0.758	North
DG560 / 3	AUTOZONE	2120 S. MADISON ST.	IN SWRCY	4019	0.761	NE
562 / 3		400 W MEMORIAL	IN SPILLS	4036	0.764	North
DG564 / 3		2118 S MADISON	IN ASBESTOS	4052	0.767	NE
DG565 / 3	GUYS AUTO SALES	2118 S MADISON ST	FINDS	4052	0.767	NE
DF576 / 3		2304 S VINE ST	IN ASBESTOS	4067	0.770	NE
DJ577 / 3		2410 S PERSHING	IN ASBESTOS	4077	0.772	ENE
DG578 / 3	PRINT SHOP	2116 S MADISON ST	FINDS	4082	0.773	NE
DG579 / 3		2116 S MADISON	IN ASBESTOS	4082	0.773	NE
DE580 / 3	PERFECTION BAKERIES	101 W MEMORIAL DR	FINDS	4083	0.773	NNE
DE581 / 3	PERFECTION BAKERIES	101 W MEMORIAL DR	IN AUL, IN SCP, IN VCP, IN SPILLS	4083	0.773	NNE
DF582 / 3		2302 S VINE ST	IN ASBESTOS	4098	0.776	NE
DE583 / 3	JIM & ANDYS GULF SER	1901 S WALNUT ST	EDR Hist Auto	4111	0.779	NNE
584 / 3	2009 S ELM ST	2009 S ELM ST	US HIST CDL	4121	0.780	NNE
DK585 / 3		2300 S VINE ST	IN ASBESTOS	4128	0.782	NE
DE586 / 3	MARSH VILLAGE PANTR	101 E MEMORIAL DR	IN RGA LUST	4138	0.784	NNE

MAPPED SITES SUMMARY - FOCUS MAP 3

Target Property:
2601 W MT PLEASANT BLVD
MUNCIE, IN 47302

MAP ID / FOCUS MAP	SITE NAME	ADDRESS	DATABASE ACRONYMS	DIST (ft. & mi.) DIRECTION		
DE587 / 3	VILLAGE PANTRY # 440	101 E MEMORIAL DR	IN RGA LUST	4138	0.784	NNE
DE588 / 3	VILLAGE PANTRY 440	101 E MEMORIAL DR	FINDS	4138	0.784	NNE
DE589 / 3	G&C MARATHON SERVICE	101 E MEMORIAL DR	EDR Hist Auto	4138	0.784	NNE
DE590 / 3	MARSH VILLAGE PANTRY	101 E MEMORIAL DR	IN LUST, IN UST	4138	0.784	NNE
DE591 / 3	MARSH VILLAGE PANTRY	101 E MEMORIAL DR	IN RGA LUST	4138	0.784	NNE
DE592 / 3	GRAYS STANDARD SERVI	1900 S WALNUT	EDR Hist Auto	4143	0.785	NNE
DJ599 / 3		808 E 18TH ST	IN ASBESTOS	4153	0.787	ENE
DJ600 / 3		808 EAST 18TH STREET	IN ASBESTOS	4153	0.787	ENE
DK601 / 3		2212 S VINE ST	IN ASBESTOS	4158	0.788	NE
602 / 3		2317 S PERSHING	IN ASBESTOS	4166	0.789	NE
DE604 / 3	INDIANA GAS COMPANY	W MEMORIAL DR & E 12	IN TIER 2	4175	0.791	NNE
DE605 / 3	INDIANA GAS COMPANY	W MEMORIAL DR & E 12	FINDS	4175	0.791	NNE
DM606 / 3	MUNCIE AUTO SALES	104 W MEMORIAL DR	FINDS	4187	0.793	NNE
DM607 / 3	MUNCIE AUTO SALES	104 W. MEMORIAL DRIV	IN SCP, IN SPILLS	4187	0.793	NNE
DM608 / 3	HILLS SUNOCO SERVICE	1825 S WALNUT ST	EDR Hist Auto	4212	0.798	NNE
DM609 / 3	SUNOCO SERVICE STATI	1825 S WALNUT ST	RCRA NonGen / NLR, FINDS, ECHO, IN MANIF...	4212	0.798	NNE
DM610 / 3	MUNCIE SUNOCO	1825 S WALNUT	IN LUST, IN UST	4212	0.798	NNE
DM611 / 3		1825 S WALNUT ST	IN ASBESTOS	4212	0.798	NNE
DM612 / 3	MUNCIE SUNOCO	1825 S WALNUT	IN RGA LUST	4212	0.798	NNE
613 / 3	BRADY AIR CONTROLS I	2500 S HACKLY ST	FINDS	4213	0.798	ENE
DN614 / 3	FAMILY DOLLAR 1008	2100 S MADISON ST	FINDS, ECHO	4242	0.803	NE
DN615 / 3	FAMILY DOLLAR 1008	2100 S MADISON ST	RCRA-VSQG	4242	0.803	NE
DK617 / 3		2217 S PERSHING	IN ASBESTOS	4265	0.808	NE
DK618 / 3		2217 S PERSHING	IN ASBESTOS	4265	0.808	NE
DO619 / 3		1810-1812 FRANKLIN	IN ASBESTOS	4270	0.809	North
DO620 / 3		1810-1812 S FRANKLIN	IN ASBESTOS	4270	0.809	North
DM621 / 3		1821 S WALNUT ST	IN ASBESTOS	4276	0.810	NNE
624 / 3		812 W 11TH ST	IN ASBESTOS	4291	0.813	North
DM626 / 3		1822 SOUTH WALNUT ST	IN SPILLS	4300	0.814	NNE
627 / 3	ADVANCE AUTO PARTS	2001 S MADISON ST.	IN SWRCY	4325	0.819	NE
DP629 / 3	PHYLLIS MUSGROVE PRO	1003 E 20TH ST	FINDS	4394	0.832	ENE
DP630 / 3	PHYLLIS MUSGROVE PRO	1003 EAST 20TH STREE	IN SCP, IN SPILLS, IN ASBESTOS	4394	0.832	ENE
631 / 3		220 E MEMORIAL	IN ASBESTOS	4430	0.839	NNE
632 / 3		1717 S FRANKLIN	IN ASBESTOS	4449	0.843	North
633 / 3		1803 S MULBERRY	IN ASBESTOS	4460	0.845	NNE
634 / 3	807 EAST 15TH STREET	807 EAST 15TH STREET	US CDL	4488	0.850	NE
DQ635 / 3	MUNCIE MISSION	1725 S LIBERTY ST	IN SWRCY, IN SPILLS	4493	0.851	North
DQ636 / 3		1725 SOUTH LIBERTY S	ERNS	4493	0.851	North
DS640 / 3	PREMIUM QUALITY GAS	1920 SOUTH MADISON	EDR Hist Auto	4576	0.867	NE

MAPPED SITES SUMMARY - FOCUS MAP 3

Target Property:
2601 W MT PLEASANT BLVD
MUNCIE, IN 47302

MAP ID / FOCUS MAP	SITE NAME	ADDRESS	DATABASE ACRONYMS	DIST (ft. & mi.) DIRECTION
DU642 / 3		701 W 10TH ST	IN ASBESTOS	4579 0.867 North
DU643 / 3		701 W 10TH ST	IN ASBESTOS	4579 0.867 North
DQ652 / 3		1706 S LIBERTY	IN ASBESTOS	4592 0.870 North
DZ653 / 3	CVS PHARMACY6616	425 E MEMORIAL DR	RCRA-LQG, IN MANIFEST	4599 0.871 NNE
DZ654 / 3	CVS PHARMACY6616	425 E MEMORIAL DR	FINDS, ECHO	4599 0.871 NNE
EA655 / 3	RILEY IRETTES C	1010 E 20TH ST	FINDS	4601 0.871 ENE
EA656 / 3	IRETTES C RILEY	1010 E 20TH ST	IN UST	4601 0.871 ENE
EB658 / 3		1803 S JEFFERSON	IN ASBESTOS	4618 0.875 NNE
EC659 / 3		1001 E 18TH ST MUNCIE	IN SPILLS	4619 0.875 ENE
EC660 / 3	MUNCIE PRECISION HAR	1001 E. 18TH STREET	SEMS, LEAD SMELTERS	4619 0.875 ENE
EC661 / 3	MUNCIE HARD CHROME	1001 EAST 18TH STREE	RCRA-SQG, US BROWNFIELDS, EPA WATCH LIST	4619 0.875 ENE
EC662 / 3	MUNCIE PRECISION HAR	1001 E 18TH ST	IN SCP, IN MANIFEST	4619 0.875 ENE
EC663 / 3	MUNCIE PRECISION HAR	1001 EAST 18TH STREE	US BROWNFIELDS, FINDS, ECHO	4619 0.875 ENE
ED664 / 3		615 W 10TH ST	IN ASBESTOS	4631 0.877 North
EB665 / 3		1721 S JEFFERSON	IN ASBESTOS	4691 0.888 NNE
DS666 / 3	SPEEDWAY 5547	1900 S MADISON ST	IN MANIFEST	4701 0.890 NE
DS667 / 3	EMRO MARKETING CO	1900 S MADISON ST	FINDS	4701 0.890 NE
DS668 / 3	RICH OIL 5547	1900 S MADISON ST	IN AUL, IN TIER 2	4701 0.890 NE
DS669 / 3	SPEEDWAY/SM #5547	1900 S MADISON	IN RGA LUST	4701 0.890 NE
DS670 / 3	GLENN MARATHON	1900 S MADISON	EDR Hist Auto	4701 0.890 NE
DS671 / 3	SPEEDWAY UNIT # 5680	1900 S MADISON	IN RGA LUST	4701 0.890 NE
DS672 / 3	SPEEDWAY NO 5547	1900 S MADISON	IN RGA LUST	4701 0.890 NE
DS673 / 3	SPEEDWAY 5547	1900 S MADISON	IN LUST, IN UST, IN SPILLS, RCRA NonGen ...	4701 0.890 NE
674 / 3		1700 S FRANKLIN ST	IN ASBESTOS	4703 0.891 North
EE678 / 3		812 W 10TH	IN ASBESTOS	4710 0.892 North
EE679 / 3		812 W 10TH	IN ASBESTOS	4710 0.892 North
DU681 / 3	TOWNSEND CORP	702 W 10TH ST	IN OISC	4711 0.892 North
EB684 / 3		1719 S JEFFERSON	IN ASBESTOS	4720 0.894 NNE
EB685 / 3		1719 S JEFFERSON	IN ASBESTOS	4720 0.894 NNE
EF686 / 3		410 W 10TH ST	IN ASBESTOS	4734 0.897 North
ED687 / 3		622 W. 10TH ST.	IN ASBESTOS	4763 0.902 North
EG688 / 3		507 E MEMORIAL DR	IN ASBESTOS	4789 0.907 NE
EH689 / 3		1615 S GHARKEY ST	IN ASBESTOS	4790 0.907 North
EI690 / 3	MUNCIE METAL SPINNIN	1100 E 20TH ST	IN MANIFEST	4805 0.910 ENE
EI691 / 3	MUNCIE METAL SPINNIN	1100 E 20TH	IN UST, RCRA NonGen / NLR, FINDS, ECHO	4805 0.910 ENE
EG692 / 3		515 E MEMORIAL DR	IN ASBESTOS	4813 0.912 NE
EF693 / 3	MUNCIE OIL & COAL CO	1619 S LIBERTY ST	EDR Hist Auto	4820 0.913 North
EG694 / 3		517 E MEMORIAL DR	IN ASBESTOS	4839 0.916 NE
EF696 / 3		1617 S LIBERTY	IN ASBESTOS	4867 0.922 North

MAPPED SITES SUMMARY - FOCUS MAP 3

Target Property:
2601 W MT PLEASANT BLVD
MUNCIE, IN 47302

MAP ID / FOCUS MAP	SITE NAME	ADDRESS	DATABASE ACRONYMS	DIST (ft. & mi.) DIRECTION
EH698 / 3		1602 S GHARKEY	IN ASBESTOS	4904 0.929 North
EL706 / 3	WARNER SUPPLY INC	709 W 9TH ST	FINDS	5005 0.948 North
EN710 / 3		1622 S MULBERRY	IN ASBESTOS	5020 0.951 NNE
EN711 / 3		1621 S MULBERRY ST	IN ASBESTOS	5022 0.951 NNE
EN712 / 3		1621 S MULBERRY ST	IN ASBESTOS	5022 0.951 NNE
715 / 3	KIRBY RISK SUPPLY CO	1603 S WALNUT ST	RCRA-VSQQ, IN SPILLS, FINDS, ECHO, IN IN...	5045 0.955 NNE
EO716 / 3		326 W. 9TH	IN ASBESTOS	5076 0.961 North
EO717 / 3		324 W 9TH ST	IN ASBESTOS	5078 0.962 North
EN719 / 3		1621 S JEFFERSON	IN ASBESTOS	5086 0.963 NNE
EP720 / 3		1610 S JEFFERSON	IN ASBESTOS	5089 0.964 NNE
EL721 / 3		832 W 9TH	IN ASBESTOS	5093 0.965 North
EP722 / 3		1625-1627 S ELM	IN ASBESTOS	5118 0.969 NNE
EQ723 / 3	MUNCIE BOYS CLUB INC	1710 S MADISON	FINDS	5152 0.976 NNE
EQ726 / 3		1711 S MADISON	IN ASBESTOS	5155 0.976 NNE
EP727 / 3		1623-1623 1/2 S ELM	IN ASBESTOS	5163 0.978 NNE
ES728 / 3		1603 S JEFFERSON	IN ASBESTOS	5175 0.980 NNE
EN729 / 3		201 E 9TH	IN ASBESTOS	5176 0.980 NNE
730 / 3		1624 S ELM	IN ASBESTOS	5219 0.988 NNE
ET733 / 3	CQ OF MUN 9116	701 W 8TH ST	FINDS, ECHO	5248 0.994 North
ET734 / 3	CQ OF MUN 9116	701 W 8TH ST	IN MANIFEST	5248 0.994 North
ET735 / 3	CQ OF MUN 9116	701 W 8TH ST	RCRA-VSQQ	5248 0.994 North
ES743 / 3		301 E 9TH ST	IN ASBESTOS	5262 0.997 NNE
ES744 / 3		301 E 9TH ST	IN ASBESTOS	5262 0.997 NNE
ES745 / 3		301 E 9TH ST	IN ASBESTOS	5262 0.997 NNE

Focus Map - 4 - 6001249.10s

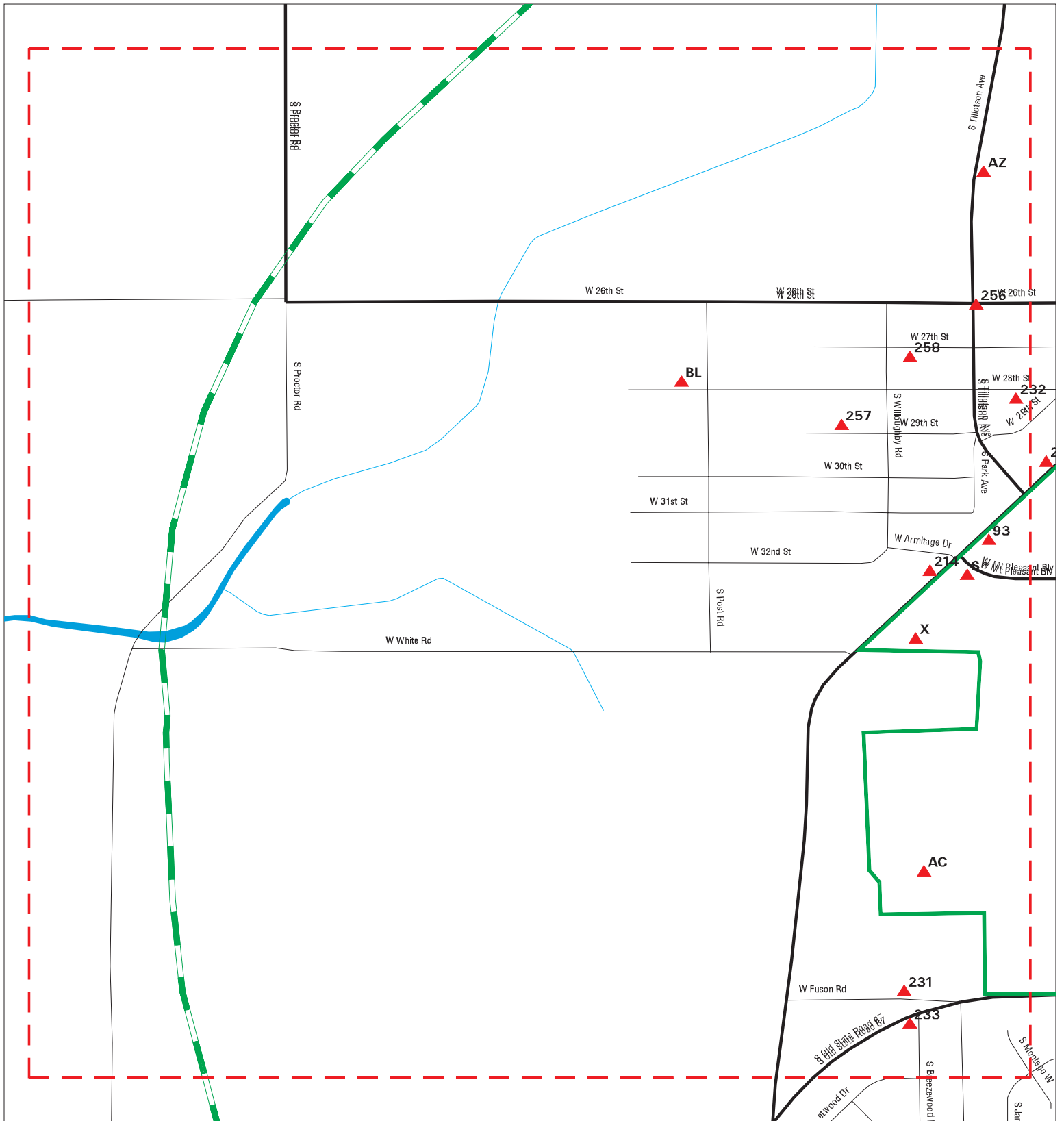

- ▲ Sites
- ▬ Target Property
- ▬ Search Buffer
- ▬ Focus Map - No Sites
- ▬ Focus Map - Sites
- National Priority List Sites
- Dept. Defense Sites
- Indian Reservations BIA



SITE NAME: South Muncie Industrial Center
ADDRESS: 2601 W MT Pleasant Blvd
CITY/STATE: Muncie IN
ZIP: 47302

CLIENT: Mundell & Associates, Inc
CONTACT: Luke Johnstone
INQUIRY #: 6001249.10s
DATE: 03/10/20

MAPPED SITES SUMMARY - FOCUS MAP 4

Target Property:
2601 W MT PLEASANT BLVD
MUNCIE, IN 47302

MAP ID / FOCUS MAP	SITE NAME	ADDRESS	DATABASE ACRONYMS	DIST (ft. & mi.) DIRECTION
93 / 4	SOVEREIGN TOOL & ENG	3720 S HOYT AVE	FINDS	TP
S98 / 4	105449 - JD NORMAN I	3301 WEST MOUNT PLEA	FINDS	TP
S99 / 4	HENMAN ENGINEERING &	3301 W MT PLEASANT D	FINDS	TP
S100 / 4	106049 - JD NORMAN I	3301 WEST MOUNT PLEA	FINDS	TP
S101 / 4	106652 - JD NORMAN I	3301 WEST MOUNT PLEA	FINDS	TP
X150 / 4	KENDON CORPORATION	3904 S HOYT AVE	US AIRS	TP
X151 / 4	KENDON	3904 S HOYT AVE	IN SPILLS, IN AIRS, IN NPDES, IN TIER 2	TP
X152 / 4	KENDON CORPORATION	3904 SOUTH HOYT AVEN	FINDS, ECHO	TP
AC180 / 4	FRANKLIN PROPERTY	500 FT EAST OF 4500	FINDS	TP
AC181 / 4	FRANKLIN PROPERTY	4500 HOYT AVE	FINDS	TP
AC182 / 4	FRANKLIN PROPERTY	500 FT EAST OF 4500	SEMS	TP
214 / 4	BY-PASS MARATHON SER	3909 S HOYT AVE	EDR Hist Auto	78 0.015 NW
231 / 4	SOUTHSIDE CHURCH OF	3500 W FUSON RD	FINDS	578 0.109 South
232 / 4	DRUG LAB CLEANUP	3201 W 28TH ST	IN CDL	586 0.111 NW
233 / 4		4905 S BREESEWOOD DR	IN SPILLS	609 0.115 WSW
256 / 4		26TH & TILLOTSON, WI	IN SPILLS	1314 0.249 NW
257 / 4	3600 EAST 29TH STREE	3600 EAST 29TH STREE	US CDL	1341 0.254 NW
258 / 4	DRUG LAB CLEANUP	3417 W 27TH ST	IN CDL	1365 0.259 NW
AZ297 / 4	SHERRY RIGGIN, DELAW	3100 S TILLOTSON AVE	IN NPDES	2011 0.381 NW
AZ298 / 4	DELAWARE COUNTY JUST	3100 S TILLOTSON AVE	FINDS, ECHO	2011 0.381 NW
AZ299 / 4	WILSON MIDDLE SCHOOL	3100 S TILLOTSON AVE	FINDS	2011 0.381 NW
BL346 / 4	DRUG LAB CLEANUP	3908 W 28TH ST	IN CDL	2408 0.456 NW
BL347 / 4	3908 EAST 28TH STREE	3908 EAST 28TH STREE	US CDL	2408 0.456 NW

Focus Map - 5 - 6001249.10s

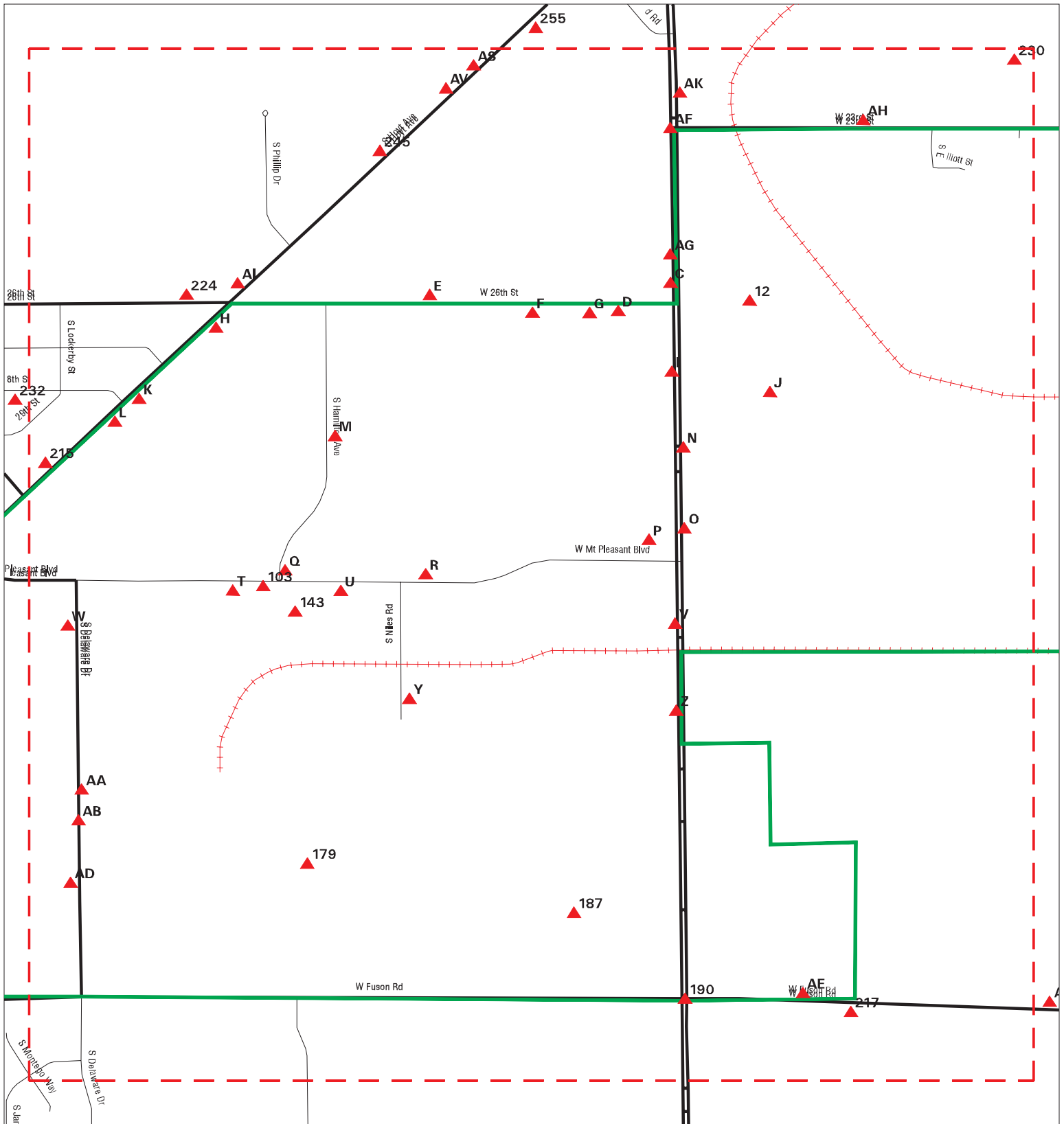

- ▲ Sites
- ▬ Target Property
- ▬ Search Buffer
- ▬ Focus Map - No Sites
- Focus Map - Sites
- National Priority List Sites
- Dept. Defense Sites
- Indian Reservations BIA



SITE NAME: South Muncie Industrial Center
ADDRESS: 2601 W MT Pleasant Blvd
CITY/STATE: Muncie IN
CIP: 47302

CLIENT: Mundell & Associates, Inc
CONTACT: Luke Johnstone
INQUIRY #: 6001249.10s
DATE: 03/10/20

MAPPED SITES SUMMARY - FOCUS MAP 5

Target Property:
2601 W MT PLEASANT BLVD
MUNCIE, IN 47302

MAP ID / FOCUS MAP	SITE NAME	ADDRESS	DATABASE ACRONYMS	DIST (ft. & mi.) DIRECTION
12 / 5		COWAN AND HINES ROAD	FINDS	TP
C13 / 5	INDIANA GAS COMPANY	COWAN & HINES RD	IN UST	TP
D14 / 5		1800 W 26TH ST	IN ASBESTOS	TP
D15 / 5		1800 W 26TH ST	IN ASBESTOS	TP
D16 / 5	IGC MUNCIE SVC CTR	1800 W 26TH ST	RCRA NonGen / NLR, FINDS, ECHO, PA MANIF...	TP
E17 / 5		2401 W. 26TH STREET	IN SPILLS	TP
E18 / 5	DIY GROUP, INC.	2401 W. 26TH ST	SSTS	TP
E19 / 5	DIY GROUP, INC.	2401 W. 26TH ST	ICIS, FINDS	TP
F20 / 5	1901 W. 26TH	1901 W. 26TH	HMIRS	TP
F21 / 5	1901 W. 26TH	1901 W. 26TH	HMIRS	TP
F22 / 5	GRIMM PONTIAC BUICK	1901 W 26TH	IN RGA LUST	TP
F23 / 5	GRIMM PONTIAC BUICK	1901 W 26TH ST	IN RGA LUST	TP
F24 / 5	1901 W. 26TH	1901 W. 26TH	HMIRS	TP
F25 / 5	1901 W 26TH	1901 W 26TH	HMIRS	TP
F26 / 5		1901 W 26TH	HMIRS	TP
F27 / 5	UNITED PARCEL SERVIC	1901 W 26TH	IN RGA LUST	TP
F28 / 5	UNITED PARCEL SERVIC	1901 W 26TH	IN RGA LUST	TP
F29 / 5	UNITED PARCEL SERVIC	1901 W 26TH ST	RCRA-VSQQ, FINDS, ECHO, IN MANIFEST, IN ...	TP
F30 / 5	UNITED PARCEL SERVIC	1901 W 26TH	IN LUST, IN UST, IN TIER 2	TP
F31 / 5		1901 W 26	HMIRS	TP
F32 / 5		1901 W 26TH	HMIRS	TP
G33 / 5	CON-WAY CENTRAL EXPR	1801 W. 26TH ST.	IN RGA LUST	TP
G34 / 5	CON-WAY CENTRAL EXPR	1801 W 26TH	IN UST	TP
G35 / 5		1801 W 26TH	HMIRS	TP
G36 / 5	CONWAY CENTRAL EXPRE	1801 W. 26TH ST.	IN RGA LUST	TP
G37 / 5		1801 W 26TH ST	HMIRS	TP
G38 / 5		1801 W 26TH ST	IN SPILLS	TP
G39 / 5		1801 W 26TH ST	HMIRS	TP
G40 / 5	PRESTON TRUCKING CO	1801 W. 26TH ST.	IN RGA LUST	TP
G41 / 5	CON-WAY CENTRAL EXPR	1801 W 26TH ST	FINDS	TP
G42 / 5		1801 W 26TH ST	HMIRS	TP
H43 / 5	MUNCIE BIN	3300 HOYT AVE	IN NPDES	TP
H44 / 5	DRUG LAB CLEANUP	3300 S HOYT AVE	IN CDL	TP
H45 / 5	MUNCIE BIN	3300 HOYT AVE	FINDS, ECHO	TP
H46 / 5	ATTLIN CONSTRUCTION	3300 HOYT AVE	FINDS, ECHO	TP
H47 / 5	ATTLIN CONSTRUCTION	3300 HOYT AVE	IN NPDES	TP
I48 / 5	JONES TRUCKING	3921 S COWAN RD	IN NPDES	TP
I49 / 5	JONES TRUCKING	3921 S COWAN RD	FINDS, ECHO	TP
J50 / 5	ABB POWER T & D CO	3500 S COWAN RD	WI MANIFEST	TP

MAPPED SITES SUMMARY - FOCUS MAP 5

Target Property:
2601 W MT PLEASANT BLVD
MUNCIE, IN 47302

MAP ID / FOCUS MAP	SITE NAME	ADDRESS	DATABASE ACRONYMS	DIST (ft. & mi.) DIRECTION
J51 / 5		3500 SOUTH COWAN ROA	IN SPILLS	TP
J52 / 5	ARIZONA MARICOPA ASS	3500 S COWAN	IN SCP	TP
J53 / 5		3500 COWAN RD COLUMN	IN SPILLS	TP
J54 / 5		3500 S COWAN RD MUNC	IN SPILLS	TP
J55 / 5	PROGRESS RAIL MANUFA	3500 S COWAN RD	IN AUL, IN NPDES	TP
J56 / 5	ABB POWER T&D COMPAN	3500 S COWAN RD	IN RGA LUST	TP
J57 / 5	ABB POWER T & D CO	3500 S COWAN RD	MN MANIFEST	TP
J58 / 5	PROGRESS RAIL	3500 S COWAN RD	IN NPDES	TP
J59 / 5		3500 SOUTH COWAN ROA	IN SPILLS	TP
J60 / 5	ASEA BROWN BOVERI	3500 S COWAN RD	FTTS, HIST FTTS	TP
J61 / 5	PROGRESS RAIL MANUFA	3500 S COWAN RD	TRIS	TP
J62 / 5	PROGRESS RAIL MANUFA	3500 S COWAN RD	FINDS, ECHO	TP
J63 / 5		3500 S. COWAN RD	ERNS	TP
J64 / 5		3500 SOUTH COWAN ROA	ERNS	TP
J65 / 5	PROGRESS RAIL	3500 S COWAN RD	FINDS, ECHO	TP
J66 / 5	105394 - PROGRESS RA	3500 SOUTH COWAN ROA	FINDS	TP
J67 / 5	PROGRESS RAIL (TANK	3500 S COWAN RD	FINDS, ECHO	TP
J68 / 5	ABB POWER T&D CO INC	3500 S COWAN RD	SEMS, CORRACTS, RCRA-LQG, FINDS, ECHO	TP
J69 / 5	ABB POWER T&D COMPAN	3500 S COWAN RD	IN LUST, IN UST, IN VCP, IN BROWNFIELDS,...	TP
J70 / 5	PROGRESS RAIL SERVIC	3500 SOUTH COWAN ROA	FINDS	TP
J71 / 5		3500 S. COWAN RD.	ERNS	TP
J72 / 5		3500 S. COWAN RD.	ERNS	TP
J73 / 5	PROGRESS RAIL MANUFA	3500 SOUTH COWAN ROA	IN SPILLS, IN MANIFEST	TP
J74 / 5		3500 S. COWAN RD.	ERNS	TP
J75 / 5		3500 S. COWAN RD.	ERNS	TP
J76 / 5	PROGRESS RAIL MANUFA	3500 S COWAN RD	US AIRS	TP
K77 / 5	MAGNA TECHNICAL SEAL	3416 HOYT AVE	FINDS, ECHO	TP
K78 / 5		3416 SOUTH HOYT AVEN	IN SPILLS	TP
K79 / 5	MAGNA TECH TECHNASEA	3416 S HOYT AVE	RCRA-VSQQ, IN AIRS, IN MANIFEST	TP
L80 / 5	MID-WEST METAL PRODU	3500 S HOYT AVE	US AIRS, FINDS, ECHO	TP
L81 / 5	MID WEST METAL PRODU	3500 S HOYT AVE	IN AIRS, IN NPDES	TP
M82 / 5	EXIDE HAMILTON AVE W	3500 S HAMILTON AVE	FINDS, ECHO	TP
M83 / 5	EXIDE HAMILTON AVE W	3500 S HAMILTON AVE	RCRA-VSQQ	TP
M84 / 5	EXIDE HAMILTON AVENU	3500 S HAMILTON AVE	IN TIER 2	TP
N85 / 5	IVY TECH COWAN RD	4100 S COWAN RD	IN ASBESTOS, IN NPDES	TP
N86 / 5	IVY TECH COWAN RD	4100 S COWAN RD	FINDS, ECHO	TP
O87 / 5	HOLY GHOST TEMPLE	4300 S COWAN RD	FINDS, ECHO	TP
O88 / 5	HOLY GHOST TEMPLE	4300 S COWAN RD	IN NPDES	TP
O89 / 5	IVY TECH COMMUNITY C	4301 S COWAN RD	RCRA-VSQQ	TP

MAPPED SITES SUMMARY - FOCUS MAP 5

Target Property:
2601 W MT PLEASANT BLVD
MUNCIE, IN 47302

MAP ID / FOCUS MAP	SITE NAME	ADDRESS	DATABASE ACRONYMS	DIST (ft. & mi.) DIRECTION
O90 / 5	IVY TECH COMMUNITY C	4301 S COWAN RD	FINDS, ECHO	TP
P91 / 5	3801 S. COWAN	3801 S. COWAN	HMIRS	TP
P92 / 5	FEDERAL EXPRESS CORP	3801 S COWAN RD	RCRA-VSQQ, FINDS, ECHO, IN MANIFEST	TP
Q94 / 5		EXIDE TECHNOLOGIES,	IN SPILLS	TP
R95 / 5	MID-WEST METAL PRODU	2100 MT PLEASANT RD	RCRA-VSQQ, FINDS, ECHO, IN IND WASTE	TP
R96 / 5	MID-WEST METAL PRODU	2100 MT PLEASANT RD	IN NPDES, IN TIER 2	TP
R97 / 5	MIDWEST METAL	2100 MT PLEASANT BLVD	IN MANIFEST	TP
Q102 / 5	OREN CORPORATION	HAMILTON AVE & MT PL	FINDS	TP
103 / 5		EXIDE CORP-261 W MT	IN SPILLS 90	TP
T104 / 5		2601 W MT PLEASANT B	IN SPILLS	TP
T105 / 5	EXIDE TECHNOLOGIES	2601 W MT PLEASANT B	TSCA, FINDS	TP
T106 / 5	EXIDE TECHNOLOGIES	2601 W MOUNT PLEASAN	CORRACTS, RCRA-TSDF, RCRA-LQG, US FIN AS..	TP
T107 / 5	106343 - EXIDE TECHN	2601 WEST MOUNT PLEA	FINDS	TP
T108 / 5	EXIDE CORP	2601 W MT PLEASANT B	ICIS, FINDS, ECHO	TP
T109 / 5		2601 W MT PLEASANT B	IN SPILLS	TP
T110 / 5	107154 - EXIDE TECHN	2601 WEST MOUNT PLEA	FINDS	TP
T111 / 5		2601 WEST MOUNT PLEA	ERNS	TP
T112 / 5	EXIDE TECHNOLOGIES	2601 W MOUNT PLEASAN	TRIS	TP
T113 / 5	105188 - EXIDE TECHN	2601 WEST MOUNT PLEA	FINDS	TP
T114 / 5	EXIDE TECH - MUNCIE	2601 W. MT PLEASANT	TSCA	TP
T115 / 5	LOCATED NE OF PLANT	2601 W. MT. PLEASANT	FINDS	TP
T116 / 5	EXIDE CORP	2601 W MT PLEASANT B	NY MANIFEST	TP
T117 / 5	LOCATED WNW OF PLANT	2601 W. MT. PLEASANT	FINDS	TP
T118 / 5	EXIDE CORPORATION	2601 W MOUNT PLEASAN	IN AIRS, IN NPDES, IN TIER 2	TP
T119 / 5		2601 W. MOUNT PLEASA	IN SPILLS	TP
T120 / 5	EXIDE TECHNOLOGIES	2601 W MT PLEASANT B	CA HAZNET	TP
T121 / 5		2601 WEST MOUNT PLEA	IN SPILLS	TP
T122 / 5	EXIDE TECHNOLOGIES	2601 W MT PLEASANT B	PA MANIFEST	TP
T123 / 5		2601 W MT PLEASANT B	IN SPILLS	TP
T124 / 5		2601 MT PLEASANT BLV	IN SPILLS	TP
T125 / 5	EXIDE CORP	2601 W MT PLEASANT B	TSCA	TP
T126 / 5		2601 WEST MT PLEASAN	IN SPILLS	TP
T127 / 5		2601 W MT PLEASANT B	IN SPILLS	TP
T128 / 5	GENERAL BATTERY CORP	2601 W MT PLEASANT B	FINDS	TP
U129 / 5	MAGNA TECH MFG CORP	2501 MT PLEASANT BLV	RCRA NonGen / NLR, FINDS, ECHO	TP
U130 / 5	MAGNA TECH MFG CORP	2501 MT PLEASANT BLV	IN MANIFEST	TP
U131 / 5	CR3 TIRE	2501 W. MOUNT PLEASA	US BROWNFIELDS	TP
U132 / 5		2501 MOUNT PLEASANT	ERNS	TP
U133 / 5	CR3 OF IN	2501 W MT PLEASANT B	FINDS	TP

MAPPED SITES SUMMARY - FOCUS MAP 5

Target Property:
2601 W MT PLEASANT BLVD
MUNCIE, IN 47302

MAP ID / FOCUS MAP	SITE NAME	ADDRESS	DATABASE ACRONYMS	DIST (ft. & mi.) DIRECTION
U134 / 5	CR3 OF IN	2501 W MT PLEASANT B	IN SCP, IN SPILLS	TP
U135 / 5		2501 MOUNT PLEASANT	IN SPILLS	TP
U136 / 5	CR3	2501 MOUNT PLEASANT	IN SCP, IN SPILLS	TP
U137 / 5	CR3 (TIRES)	2501 W MT. PLEASANT	IN SWRCY	TP
R138 / 5	WASTE MANAGEMENT MUN	2221 W MOUNT PLEASAN	FINDS, ECHO	TP
R139 / 5	WASTE MANAGEMENT OF	2221 WEST MOUNT PLEA	FINDS, ECHO	TP
R140 / 5	WASTE MANAGEMENT OF	2221 W MT PLEASANT	IN SCP, RCRA NonGen / NLR, IN NPDES, IN ...	TP
R141 / 5		2221 W MT PLEASANT B	IN SPILLS	TP
R142 / 5	WASTE MANAGEMENT OF	2221 W MT PLEASANT B	IN MANIFEST	TP
143 / 5	CR3 OF IN		IN SWTIRE	TP
V144 / 5	MIROMAR LLC ABC SUPP	4501 S COWAN RD	ECHO	TP
V145 / 5	MIROMAR LLC ABC SUPP	4501 S COWAN RD	IN NPDES	TP
V146 / 5	MIROMAR LLC ABC SUPP	4501 S COWAN RD	FINDS	TP
W147 / 5	GKN AEROSPACE MUNCIE	3901 S DELAWARE DR	SEMS-ARCHIVE, RCRA NonGen / NLR, TRIS, E...	TP
W148 / 5	SERMATECH AEROFORGE	3901 S. DELAWARE DR.	IN TIER 2	TP
W149 / 5	GKN AEROSPACE MUNCIE	3901 S DELAWARE DRIV	RCRA-VSQQ, FINDS, ECHO, IN AIRS, IN MANI...	TP
Y153 / 5	104771 - DIAMOND PLA	4100 NILES RD	FINDS	TP
Y154 / 5		4100 S NILES RD	IN SPILLS	TP
Y155 / 5		4100 NILES ROAD MUNC	IN SPILLS	TP
Z156 / 5	MAGNA POWERTRAIN	4701 S COWAN RD	RCRA-VSQQ, FINDS, ECHO, IN MANIFEST	TP
Z157 / 5	MAGNA POWERTRAIN MUN	4701 S COWEN RD	IN TIER 2	TP
Z158 / 5	MAGNA POWERTRAIN	4701 S COWAN RD	IN AIRS, IN TIER 2	TP
Z159 / 5	105804 - MAGNA INTER	4701 SOUTH COWAN ROA	FINDS	TP
Z160 / 5	MPT MUNCIE COWAN ROA	4701 S COWAN RD	TRIS, FINDS, ECHO	TP
AA161 / 5		OXIDE ROOM	IN SPILLS	TP
AA162 / 5		INDISE BOILER ROOM	IN SPILLS	TP
AA163 / 5		DELCO-REMY BATTERY P	ERNS	TP
AA164 / 5	LUICK QUALITY GAGE &	4401 S DELAWARE DR	RCRA-VSQQ, IN SCP, FINDS, ECHO, IN IND W...	TP
AB165 / 5	DELAWARE ADVANCEMENT	4500 DELAWWARE DRIVE	US BROWNFIELDS, FINDS	TP
AB166 / 5		AC DELCO SYSTEMS MUN	IN SPILLS	TP
AB167 / 5	DELPHI AUTOMOTIVE SY	4500 S DELAWARE DR	SEMS-ARCHIVE, CORRACTS, US INST CONTROL,TP	
AB168 / 5		4500 S DELAWARE DR	ERNS	TP
AB169 / 5	DELCO-REMY DIV OF GE	4500 S DELWARE DR	HIST FTTS	TP
AB170 / 5	DELAWARE ADVANCEMENT	4500 DELAWARE DRIVE	US BROWNFIELDS, FINDS	TP
AB171 / 5		4500 DELAWARE AVE	ERNS	TP
AB172 / 5		4500 SOUTH DELWARE	IN SPILLS	TP
AB173 / 5		4500 S DELAWARE DR	IN ASBESTOS	TP
AB174 / 5	DELCO-REMY DIV OF GE	4500 S DELWARE DR	FTTS	TP
AB175 / 5		4500 S DELAWARE	IN ASBESTOS	TP

MAPPED SITES SUMMARY - FOCUS MAP 5

Target Property:
2601 W MT PLEASANT BLVD
MUNCIE, IN 47302

MAP ID / FOCUS MAP	SITE NAME	ADDRESS	DATABASE ACRONYMS	DIST (ft. & mi.) DIRECTION		
AB176 / 5		4500 SOUTH DELEWARE	ERNS	TP		
AB177 / 5	DELPHI ENERGY & ENGI	4500 S DELAWARE RD	IN AUL, IN BROWNFIELDS, IN SPILLS, IN AI...	TP		
AB178 / 5		4501 S. DELAWARE	FINDS	TP		
179 / 5		DELAWARE ROAD	FINDS	TP		
AD183 / 5	HWTG - MUNCIE	4601 S. DELAWARE DRI	RMP	TP		
AD184 / 5	HAWKINS WATER TREATM	4601 S DELAWARE DR	IN TIER 2	TP		
AD185 / 5	HAWKINS WATER TREATM	4601 S DELAWARE DR	FINDS	TP		
AD186 / 5	HWTG - MUNCIE	4601 S. DELAWARE DRI	RMP	TP		
187 / 5		DELAWARE COUNTY MUNC	IN SPILLS	TP		
AE188 / 5	MAGNA POWERTRAIN EAS	1400 W FUSON RD	RCRA-VSQQ, FINDS, ECHO	TP		
AE189 / 5	MAGNA POWERTRAIN	1400 W FUSON RD	IN NPDES, IN TIER 2	TP		
190 / 5	DELAWARE STATION	S COWAN RD & W FUSON	FINDS	TP		
AF194 / 5	WESTINGHOUSE ELECTRI	23RD ST & COWAN RD	FINDS, ECHO	16	0.003	North
AF195 / 5	COWAN ROAD AND 23RD	S COWAN RD & W 23RD	FINDS, ECHO	16	0.003	North
AF196 / 5	WESTINGHOUSE ELECTRI	COWAN RD & 23RD ST	FTTS	18	0.003	North
AF197 / 5		23RD & COWEN RD	IN SPILLS	18	0.003	North
AF198 / 5	ABB POWER T&D CO INC	23RD ST & COWAN RD	FINDS	18	0.003	North
AF199 / 5	ABB POWER T & D COMP	23RD ST & COWAN RD	IN NPDES	18	0.003	North
AF200 / 5	WESTINGHOUSE ELECTRI	COWAN RD & 23RD ST	HIST FTTS	18	0.003	North
AF201 / 5		23 RD ST AND COWAN R	IN SPILLS	33	0.006	NW
AG202 / 5	SPILL NUMBER 9806141	3651 COWAN ROAD	IN SCP, IN SPILLS	43	0.008	West
AG203 / 5	SPILL NUMBER 9806141	3651 S COWAN RD	FINDS	43	0.008	West
AG204 / 5	SPILL NUMBER 9806141	3651 S COWAN RD	IN SCP	43	0.008	West
AG205 / 5	MIDWEST METAL	3701 S COWAN RD	RCRA-VSQQ, IN IND WASTE, IN MANIFEST, IN...	45	0.009	West
AG206 / 5	MIDWEST METAL PRODUC	3701 S COWAN RD	FINDS, ECHO	45	0.009	West
AG207 / 5	MIDWEST METAL	3701 COWAN RD	FINDS, ECHO	45	0.009	West
AG208 / 5	MIDWEST METAL PRODUC	3701 S COWAN RD	IN NPDES	45	0.009	West
C209 / 5	P*I*E NATIONWIDE INC	3721 COWAN RD	IN UST	45	0.009	West
C210 / 5	PIE NATIONWIDE INC	3721 COWAN RD	FINDS	45	0.009	West
E211 / 5		2200 WEST 26TH STREE	IN SPILLS	69	0.013	North
AH212 / 5	BARTLETT CORPORATION	1300 W 23RD ST	FINDS	70	0.013	North
AH213 / 5	TRIM MASTERS, INC	1300 W 23RD ST	IN AIRS, IN TIER 2	70	0.013	North
215 / 5		3625 HOYT AVENUE	IN SPILLS	82	0.016	NW
AF216 / 5		23RD & COWAN RD	IN SPILLS	83	0.016	West
217 / 5		1309 W FUSON ST	IN SPILLS	96	0.018	South
AI218 / 5	RIDGE PETROLEUM CONT	3225 S HOYT AVE	FINDS	157	0.030	North
AI219 / 5		3225 S HOYT	IN SPILLS	157	0.030	North
224 / 5	MUNCIE HEADEND, WARE	2800 W 26TH ST	IN TIER 2	285	0.054	NW
AK225 / 5		TANK NO 6	IN SPILLS	290	0.055	North

MAPPED SITES SUMMARY - FOCUS MAP 5

Target Property:
 2601 W MT PLEASANT BLVD
 MUNCIE, IN 47302

MAP ID / FOCUS MAP	SITE NAME	ADDRESS	DATABASE ACRONYMS	DIST (ft. & mi.) DIRECTION
AK226 / 5		DELAWARE COUNTY MUNC	IN SPILLS	290 0.055 North
AK227 / 5		3500 S COWLIN	IN SPILLS	290 0.055 North
AK228 / 5		ABB POWER T & D MFG	IN SPILLS	290 0.055 North
AK229 / 5		SULFURIC ACID TREATM	IN SPILLS	290 0.055 North
230 / 5	HARTLEY TRUCK PARTS	600 W 23RD ST	FINDS	525 0.099 North
245 / 5		3009 SOUTH HOYT AVEN	IN OISC	1157 0.219 North
AS267 / 5	DELAWARE BOX & PALLE	2816 HOYT AVE	FINDS	1466 0.278 WNW
AS273 / 5	IRVING MATERIALS INC	2825 S HOYT AVE	FINDS	1589 0.301 WNW
AV274 / 5	2909 HOYT AVE	2909 HOYT AVE	HMIRS	1629 0.309 North
AV275 / 5	ARROWHEAD PLASTIC EN	2909 S HOYT AVE	RCRA-SQG, ICIS, US AIRS, FINDS, ECHO, IN...	1629 0.309 North
AV276 / 5	ARROWHEAD PLASTIC EN	2909 S HOYT AVE	TRIS	1629 0.309 North
AV277 / 5	ARROWHEAD PLASTIC EN	2909 S HOYT AVE	IN AIRS, IN IND WASTE	1629 0.309 North

Focus Map - 6 - 6001249.10s

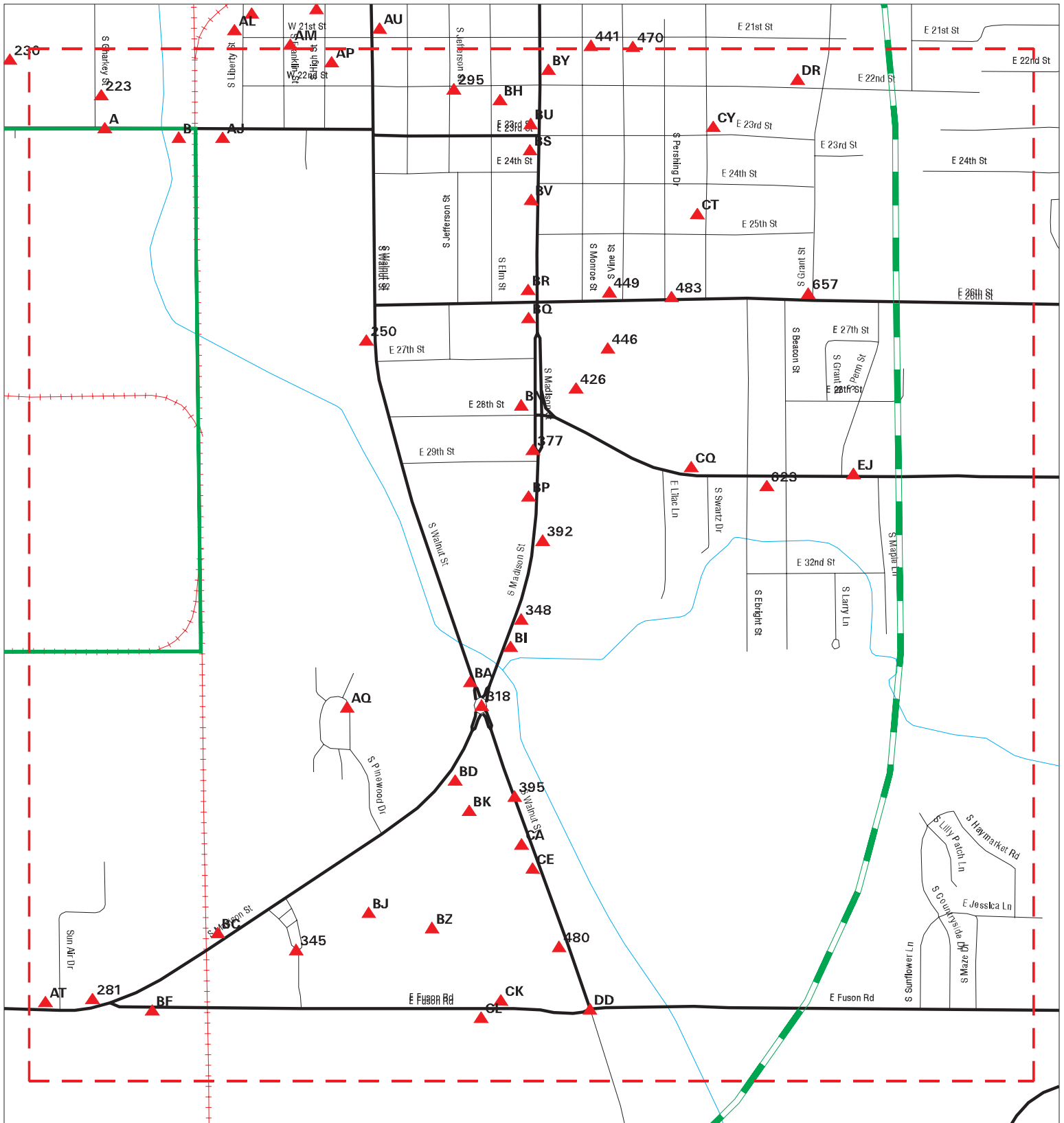

- Sites
- Target Property
- Search Buffer
- Focus Map - No Sites
- Focus Map - Sites
- National Priority List Sites
- Dept. Defense Sites
- Indian Reservations BIA



SITE NAME: South Muncie Industrial Center
ADDRESS: 2601 W MT Pleasant Blvd
CITY/STATE: Muncie IN
ZIP: 47302

CLIENT: Mundell & Associates, Inc
CONTACT: Luke Johnstone
INQUIRY #: 6001249.10s
DATE: 03/10/20

MAPPED SITES SUMMARY - FOCUS MAP 6

Target Property:
2601 W MT PLEASANT BLVD
MUNCIE, IN 47302

MAP ID / FOCUS MAP	SITE NAME	ADDRESS	DATABASE ACRONYMS	DIST (ft. & mi.)		DIRECTION
A1 / 6		CHD IS MAKING INVENT	IN SPILLS			TP
A2 / 6		23RD AND GHARKEY STR	IN SPILLS			TP
A3 / 6	MUNCIE PAPER PROCESS	701 WEST 23RD STREET	US BROWNFIELDS			TP
A4 / 6	MUNCIE PAPER PROCESS	701 W 23RD ST	FINDS			TP
A5 / 6	MUNCIE PAPER PROCESS	701 W. 23RD STREET	SEMS			TP
A6 / 6	MUNCIE PAPER PROCESS	701 W 23RD ST	IN AUL, IN BROWNFIELDS			TP
B7 / 6	DOBROW SERVICES	500 W 23RD ST	IN UST			TP
B8 / 6	OMNISOURCE MUNCIE	500 W 23RD ST	RCRA-VSQG, FINDS, ECHO			TP
B9 / 6	OMNISOURCE CORPORATI	500 W 23RD ST	IN SWRCY, IN ASBESTOS, IN NPDES, IN TIER...			TP
B10 / 6	OMNISOURCE MUNCIE	500 W. 23RD ST.	IN SWRCY			TP
B11 / 6	DOBROW SERVICES INC	500 W 23RD ST	FINDS			TP
A191 / 6	23RD STREET STATION	W 23RD ST & GHARKEY	FINDS, ECHO	4	0.001	
A192 / 6	23RD STREET STATION	W 23RD ST & GHARKEY	IN NPDES	4	0.001	
A193 / 6	JORDAN PAPER PRODUCT	23RD & GHARKEY 701 W	SEMS-ARCHIVE	8	0.002	North
AJ220 / 6	BECKETT BRONZE CO IN	401 W 23RD ST	TRIS, FINDS, ECHO	204	0.039	East
AJ221 / 6		401 W. 23RD ST.	IN ASBESTOS	204	0.039	East
AJ222 / 6	BECKETT BRONZE CO IN	401 W 23RD ST	IN UST	204	0.039	East
223 / 6		2900 S GHARKEY ST, V	IN SPILLS	257	0.049	North
AP243 / 6	104955 - MUNSEE FOOD	2816 SOUTH HIGH STRE	FINDS	1144	0.217	ENE
AP244 / 6	VEIL FOODS INC	2816 S HIGH ST	FINDS	1144	0.217	ENE
AQ247 / 6	DRUG LAB CLEANUP	4117 S PINWOOD DR	IN CDL	1180	0.223	ESE
AQ248 / 6	DRUG LAB CLEANUP	4118 S PINWOOD DR	IN CDL	1217	0.230	ESE
AQ249 / 6	DRUG LAB CLEANUP	4143 S PINWOOD DR	IN CDL	1219	0.231	ESE
250 / 6	CRESTVIEW GOLF CLUB	3325 S WALNUT ST	IN OISC	1277	0.242	East
AT268 / 6	CARROLLS AUTO SALES	880 W FUSON RD	EDR Hist Auto	1471	0.279	East
AT269 / 6	BUSTERS CEMENT PRODU	870 W FUSON RD	FINDS	1481	0.280	East
AT270 / 6	BUSTER'S CEMENT PROD	870 W FUSON RD	IN AIRS	1481	0.280	East
281 / 6	MAPLES MOTEL	700 W FUSON	FINDS	1825	0.346	East
295 / 6	305 E 22ND STREET	305 E 22ND STREET	US CDL	1972	0.373	East
BA300 / 6		4023 S WALNUT ST	IN ASBESTOS	2046	0.387	East
BA301 / 6	PENSKE AUTO CENTER	4111 S WALNUT ST	RCRA-VSQG, FINDS, ECHO	2086	0.395	East
BA302 / 6	KMART STORE 4268	4111 S WALNUT ST	FINDS	2086	0.395	East
BA303 / 6	PENSKE AUTO CENTER	4111 S WALNUT ST AUT	IN MANIFEST	2086	0.395	East
BA304 / 6	KMART #4268	4111 S WALNUT ST	IN UST	2086	0.395	East
BC307 / 6	LEE MOTOR LINES INC	4701 S MADISON ST	IN RGA LUST	2125	0.402	South
BC308 / 6	GOTCHA TRANSPORT INC	4701 S MADISON ST	RCRA NonGen / NLR	2125	0.402	South
BC309 / 6	LEE MOTOR LINES	4701 S MADISON ST	IN RGA LUST	2125	0.402	South
BC310 / 6	GOTCHA TRANSPORT INC	4701 S MADISON ST	FINDS, ECHO	2125	0.402	South
BC311 / 6	GOTCHA TRANSPORT INC	4701 S MADISON ST	IN MANIFEST	2125	0.402	South

MAPPED SITES SUMMARY - FOCUS MAP 6

Target Property:
2601 W MT PLEASANT BLVD
MUNCIE, IN 47302

MAP ID / FOCUS MAP	SITE NAME	ADDRESS	DATABASE ACRONYMS	DIST (ft. & mi.) DIRECTION		
BC312 / 6	LEE MOTOR LINES INC	4701 S MADISON ST	IN LUST, IN UST	2125	0.402	South
BC313 / 6	LEE MOTOR LINES INC	4701 S MADISON ST	FINDS	2125	0.402	South
BD314 / 6	GAS AMERICA SERVICES	4324 S MADISON ST	FINDS	2150	0.407	ESE
BD315 / 6	SPEEDWAY LLC	4324 S MADISON ST	IN AIRS	2150	0.407	ESE
BD316 / 6	GASAMERICA SERVICES,	4324 S MADISON ST	FINDS	2150	0.407	ESE
BD317 / 6	GAS AMERICA SERVICES	4324 S MADISON ST	EDR Hist Auto	2150	0.407	ESE
318 / 6	BRIDGE 195	MADISON ST	FINDS	2158	0.409	East
BF325 / 6	WOLOHAN LUMBER CO	601 W FUSON RD	FINDS	2278	0.431	East
BF326 / 6	ROADWAY EXPRESS MUNC	601 W FUSON RD	IN LUST, IN UST	2278	0.431	East
BF327 / 6	ROADWAY EXPRESS MUNC	601 W FUSON RD	IN RGA LUST	2278	0.431	East
BH329 / 6	BLUE RIBBON CLEANERS	2912 S ELM ST	EDR Hist Cleaner	2308	0.437	East
BH330 / 6	DRUG LAB CLEANUP	2912 S ELM ST	IN CDL	2308	0.437	East
BI331 / 6	GAS AMERICA SERVICE	4104 S MADISON ST	FINDS	2337	0.443	East
BI332 / 6	GAS AMERICA SERVICES	4104 S MADISON	EDR Hist Auto	2337	0.443	East
BJ333 / 6	MUNCIE TRUCK CENTER	4500 S MADISON ST	IN MANIFEST	2340	0.443	SSE
BJ334 / 6	MUNCIE TRUCK CTR	4500 S MADISON	RCRA NonGen / NLR, FINDS, ECHO	2340	0.443	SSE
BJ335 / 6	FORMER MUNCIE TRUCK	4500 S MADISON	IN RGA LUST	2340	0.443	SSE
BJ336 / 6	ASHER CORPORATION	4500 S MADISON	IN RGA LUST	2340	0.443	SSE
BJ337 / 6	MUNCIE TRUCK CENTER	4500 S MADISON	IN RGA LUST	2340	0.443	SSE
BJ338 / 6	ASHER CORPORATION	4500 S MADISON	IN LUST, IN UST	2340	0.443	SSE
BK339 / 6	GAS AMERICA 8097	4404 S MADISON ST	FINDS, ECHO	2353	0.446	ESE
BK340 / 6	GASAMERICA 11	4404 S MADISON ST	IN RGA LUST	2353	0.446	ESE
BK341 / 6	MARATHON FOOD MART	4404 S MADISON ST	IN LUST, IN UST	2353	0.446	ESE
BK342 / 6	GASAMERICA SERVICES	4404 S MADISON ST	EDR Hist Auto	2353	0.446	ESE
BK343 / 6	GAS AMERICA #11	4404 S MADISON ST	IN RGA LUST	2353	0.446	ESE
BK344 / 6	GAS AMERICA 8097	4404 S MADISON ST	RCRA NonGen / NLR	2353	0.446	ESE
345 / 6	MILLER MOTORS	4614 S MADISON	RCRA-VSQQ, FINDS, ECHO, IN MANIFEST	2361	0.447	SSE
348 / 6	NEW GOLDEN GARDENS	4002 S MADISON ST	EDR Hist Auto	2420	0.458	East
BN350 / 6	JIFFY LUBE	3423 S MADISON ST	IN RGA LUST	2440	0.462	East
BN351 / 6	JIFFY LUBE	3423 S. MADISON AVE.	IN SWRCY	2440	0.462	East
BN352 / 6	MCQUIKS OILUBE	3423 S MADISON ST	IN RGA LUST	2440	0.462	East
BN353 / 6	JIFFY LUBE	3423 S MADISON ST	IN LUST, IN UST	2440	0.462	East
BN354 / 6	MCQUIKS 9647	3423 S MADISON ST	RCRA NonGen / NLR, FINDS, ECHO, IN MANIF...	2440	0.462	East
BN355 / 6	DONS SERVICE STATION	3423 S MADISON AVE	EDR Hist Auto	2440	0.462	East
BP365 / 6		3701 SOUTH MADISON	IN SPILLS	2486	0.471	East
BP366 / 6	SKIFF MARATHON	3701 S MADISON	EDR Hist Auto	2486	0.471	East
BP367 / 6	BEE HUFF AUTO SALES	3701 S MADISON ST	IN UST	2486	0.471	East
BP368 / 6	EJS AUTO SALES	3701 S MADISON ST	FINDS	2486	0.471	East
BQ369 / 6	BANK ONE SOUTHWAY PL	3301 S MADISON ST	FINDS	2502	0.474	East

MAPPED SITES SUMMARY - FOCUS MAP 6

Target Property:
2601 W MT PLEASANT BLVD
MUNCIE, IN 47302

MAP ID / FOCUS MAP	SITE NAME	ADDRESS	DATABASE ACRONYMS	DIST (ft. & mi.) DIRECTION
BQ370 / 6	VILLAGE PANTRY #468	3301 S MADISON ST	IN UST	2502 0.474 East
BR371 / 6	MR MUFFLER	3221 S MADISON ST	IN LUST, IN UST	2503 0.474 East
BR372 / 6	MR MUFFLER	3221 S MADISON	FINDS	2503 0.474 East
BR373 / 6	MR MUFFLER	3221 S MADISON ST	IN RGA LUST	2503 0.474 East
BR374 / 6	MCKENZIE GLASCOCK PR	3221 S MADISON ST	IN RGA LUST	2503 0.474 East
BS375 / 6		3005 S MADISON	IN ASBESTOS	2523 0.478 East
BS376 / 6	DRUG LAB CLEANUP	3003 S MADISON ST	IN CDL	2524 0.478 East
377 / 6	TEMPLE CHRISTIAN ACA	3505 S MADISON	FINDS	2525 0.478 East
BU381 / 6	DETWEILER GERALD	2923 S MADISON	EDR Hist Auto	2529 0.479 East
BU382 / 6	MUNCIE FOOD MART	2923 S MADISON ST	IN LUST, IN UST, IN AUL	2529 0.479 East
BU383 / 6	EVERYBODY'S OIL MIL	2923 S MADISON ST	IN RGA LUST	2529 0.479 East
BU384 / 6	TIRE BARN WAREHOUSE	2923 S MADISON ST	FINDS	2529 0.479 East
BU385 / 6	MADISON FOOD MART	2923 S MADISON ST	IN RGA LUST	2529 0.479 East
BV386 / 6	RAMSEY TRACTOR SALES	3105 S MADISON ST	FINDS	2531 0.479 East
BV387 / 6	RAMSEY TRACTOR SALES	3105 S MADISON	IN UST	2531 0.479 East
392 / 6	MUNCIE RECLAMATION A	3720 S MADISON ST	RCRA NonGen / NLR, FINDS, ECHO, IN IND W...	2588 0.490 East
395 / 6	GREEN LAND CORPORATI	4400 BLOCK SOUTH WAL	US BROWNFIELDS, FINDS	2607 0.494 ESE
BY402 / 6		2818 S MADISON ST	IN ASBESTOS	2692 0.510 East
BY403 / 6		2800 S. MADISON	IN ASBESTOS	2701 0.512 East
BY404 / 6	VACANT COMMERCIAL	2800 S MADISON ST	FINDS	2701 0.512 East
BZ405 / 6		4416 S MADISON	IN SPILLS	2717 0.515 SE
BZ406 / 6	GW PIERCE AUTO PARTS	4416 S MADISON ST	FINDS, ECHO	2717 0.515 SE
BZ407 / 6	GW PIERCE AUTO PARTS	4416 S MADISON ST	IN NPDES	2717 0.515 SE
CA420 / 6	AMERICAN DESIGN AND	4505 SOUTH WALNUT ST	MLTS	2823 0.535 ESE
CA422 / 6	DONAHUE GAS	4509 SOUTH WALNUT	IN TIER 2	2839 0.538 ESE
CA423 / 6	MCCOYS LP-GAS SERVIC	4509 S WALNUT ST	FINDS	2839 0.538 ESE
426 / 6	DRUG LAB CLEANUP	3400 S MADISON ST	IN CDL	2855 0.541 East
CA430 / 6	RELIANCE MACHINE CO	4601 S WALNUT ST	FINDS	2959 0.560 ESE
CE436 / 6		4605 S. WALNUT	ERNS	2990 0.566 ESE
CE437 / 6	BAYSTONE CONSTRUCTIO	4605 S WALNUT ST	IN UST	2990 0.566 ESE
CE438 / 6	RELIANCE MACHINE CO	4605 S WALNUT ST	IN SPILLS, RCRA NonGen / NLR, FINDS, ECH...	2990 0.566 ESE
446 / 6		601 EAST 26TH	IN SPILLS	3099 0.587 East
449 / 6	STOUTS PEST CONTROL	626 E 26TH ST	FINDS	3116 0.590 East
CE452 / 6		4605 S WALNUT(ALLEGE	IN SPILLS	3135 0.594 SE
CK472 / 6	YELLOW FREIGHT SYSTE	400 E FUSON RD	FINDS	3470 0.657 SE
CK473 / 6	YELLOW FREIGHT SYSTE	400 E FUSON RD	IN RGA LUST	3470 0.657 SE
CK474 / 6	YELLOW FREIGHT MUNC	400 E FUSON RD	IN LUST, IN UST	3470 0.657 SE
CK475 / 6	YELLOW FREIGHT MUNC	400 E FUSON RD	IN RGA LUST	3470 0.657 SE
CK476 / 6	YELLOW FREIGHT MUNC	400 E FUSON RD	IN RGA LUST	3470 0.657 SE







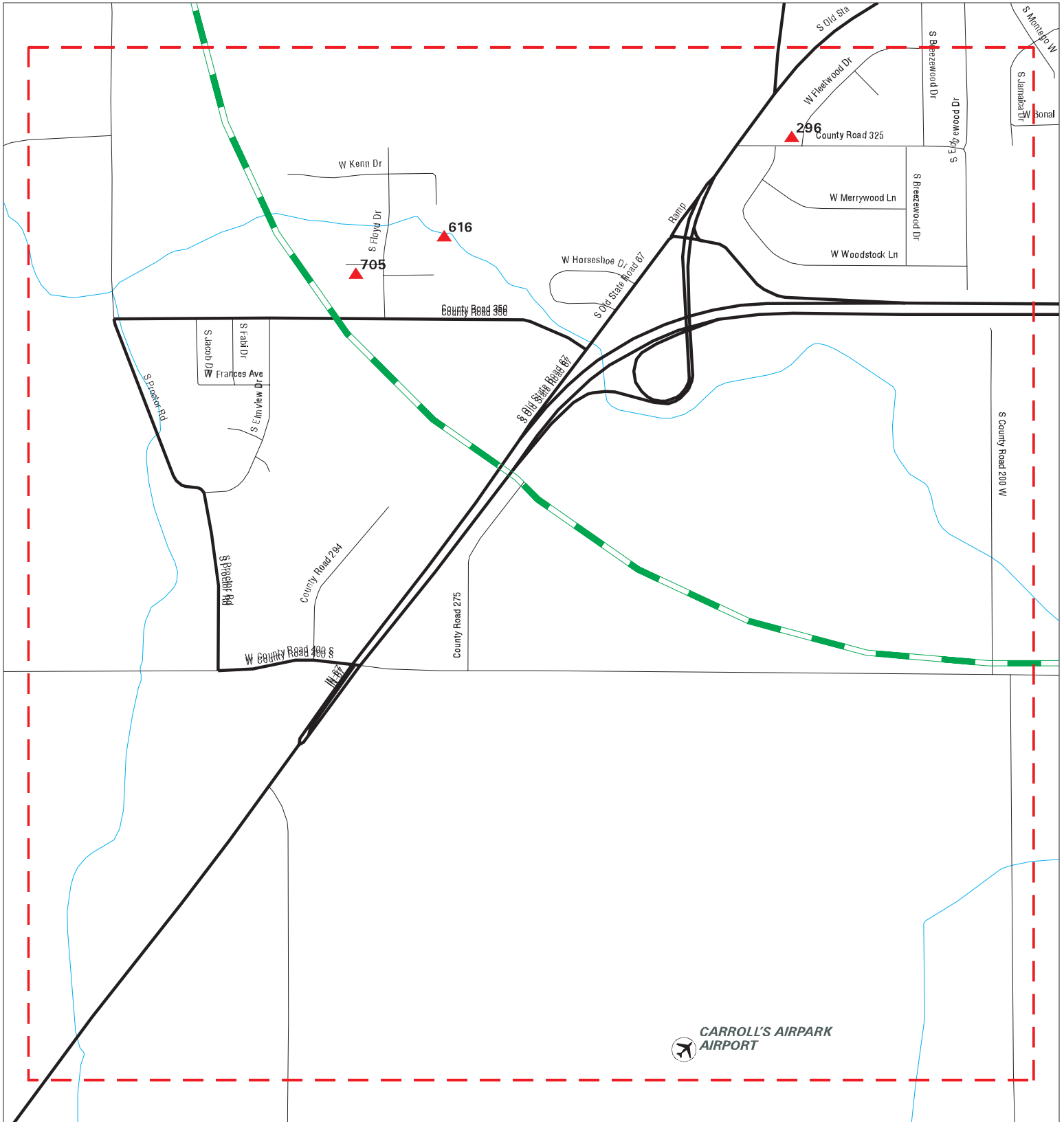

MAPPED SITES SUMMARY - FOCUS MAP 6

Target Property:
2601 W MT PLEASANT BLVD
MUNCIE, IN 47302

MAP ID / FOCUS MAP	SITE NAME	ADDRESS	DATABASE ACRONYMS	DIST (ft. & mi.) DIRECTION
CL477 / 6	B & B SANDBLASTING I	305 E FUSON RD	IN MANIFEST	3477 0.659 SE
CL478 / 6	B & B SANDBLASTING I	305 E FUSON RD	FINDS, ECHO	3477 0.659 SE
CL479 / 6	B&B SANDBLASTING SER	305 E FUSON RD	RCRA-SQG	3477 0.659 SE
480 / 6	HILLTOP MOTEL-TREATM	4701 SOUTH WALNUT	FINDS	3502 0.663 SE
483 / 6		814 E 26TH	IN ASBESTOS	3585 0.679 East
CQ498 / 6		821 EAST 29TH STREET	IN ASBESTOS	3710 0.703 East
CQ500 / 6	DRMS COMMUNICATIONS	800 E 29TH ST	FINDS	3716 0.704 East
CQ501 / 6	DRMS COMMUNICATIONS	800 E 29TH ST	FTTS, HIST FTTS	3716 0.704 East
CT505 / 6	3109 NORTH HACKLEY S	3109 NORTH HACKLEY S	US CDL	3784 0.717 East
CT506 / 6	DRUG LAB CLEANUP	3109 S HACKLEY	IN CDL	3784 0.717 East
CY524 / 6		2916 S HACKLEY	IN ASBESTOS	3906 0.740 East
CY541 / 6		2914 S HACKLEY	IN ASBESTOS	3922 0.743 East
DD553 / 6	FOSTERS LANDFILL	E FUSON RD & S WALNU	FINDS	3987 0.755 SE
DD554 / 6	FOSTER'S LANDFILL	CORNER OF FUSON ROAD	SEMS-ARCHIVE	3987 0.755 SE
DD598 / 6	FURROW BLDG MATERIAL	4900 N SR 3	IN MANIFEST	4149 0.786 SE
623 / 6	MILLINIUM MOTORS	1001 E 29TH ST	FINDS	4285 0.812 East
DR638 / 6		1104 EAST 22ND	IN ASBESTOS	4559 0.863 East
DR639 / 6		1104 EAST 22ND	IN ASBESTOS	4559 0.863 East
657 / 6		1120 E 26TH ST	IN ASBESTOS	4615 0.874 East
EJ699 / 6	DRUG LAB CLEANUP	1201 E 29TH ST	IN CDL	4918 0.931 East
EJ704 / 6	EARLS TEXACO	1230 E 29TH	EDR Hist Auto	4940 0.936 East

Focus Map - 7 - 6001249.10s



-  Sites
-  Target Property
-  Search Buffer
-  Focus Map - No Sites
-  Focus Map - Sites
-  National Priority List Sites
-  Dept. Defense Sites
-  Indian Reservations BIA



<p>SITE NAME: South Muncie Industrial Center ADDRESS: 2601 W MT Pleasant Blvd CITY/STATE: Muncie IN ZIP: 47302</p>	<p>CLIENT: Mundell & Associates, Inc CONTACT: Luke Johnstone INQUIRY #: 6001249.10s DATE: 03/10/20</p>
---	---

MAPPED SITES SUMMARY - FOCUS MAP 7

Target Property:
2601 W MT PLEASANT BLVD
MUNCIE, IN 47302

MAP ID / FOCUS MAP	SITE NAME	ADDRESS	DATABASE ACRONYMS	DIST (ft. & mi.) DIRECTION
296 / 7		3700 FLEETWOOD	IN SPILLS	1973 0.374 SW
616 / 7	BUG OUT PEST CONTROL	4500 W KENN DR	IN OISC	4245 0.804 SW
705 / 7		4705 WEST SHIRLEY LA	IN SPILLS	4945 0.937 SW

Focus Map - 8 - 6001249.10s

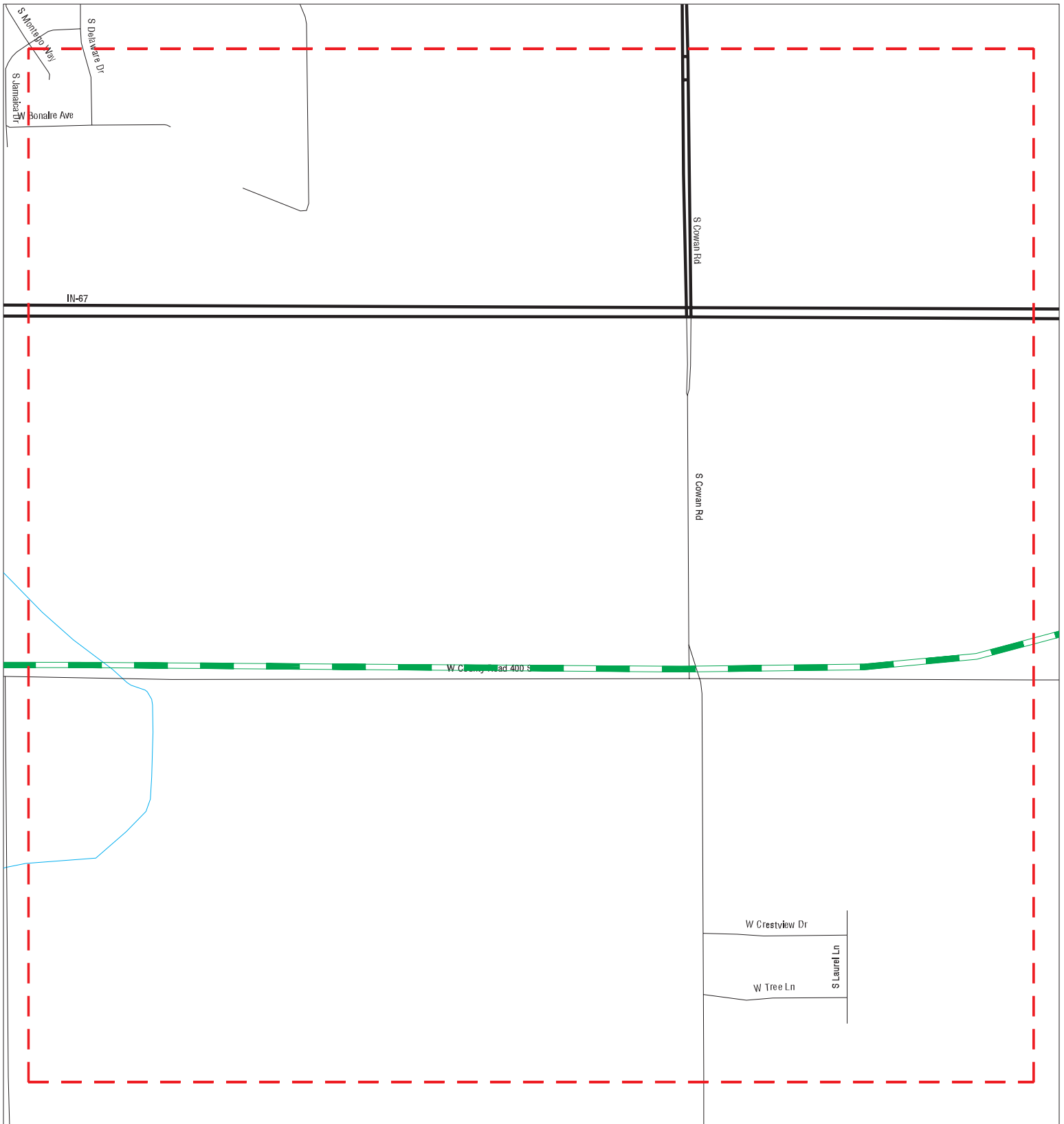

- ▲ Sites
- ↗ Target Property
- ↘ Search Buffer
- ↗ Focus Map - No Sites
- ↘ Focus Map - Sites
- National Priority List Sites
- Dept. Defense Sites
- Indian Reservations BIA



SITE NAME: South Muncie Industrial Center
ADDRESS: 2601 W MT Pleasant Blvd
CITY/STATE: Muncie IN
ZIP: 47302

CLIENT: Mundell & Associates, Inc
CONTACT: Luke Johnstone
INQUIRY #: 6001249.10s
DATE: 03/10/20

MAPPED SITES SUMMARY - FOCUS MAP 8

Target Property:
2601 W MT PLEASANT BLVD
MUNCIE, IN 47302

MAP ID / FOCUS MAP	SITE NAME	ADDRESS	DATABASE ACRONYMS	DIST (ft. & mi.) DIRECTION
-----------------------	-----------	---------	-------------------	-------------------------------

NO MAPPED SITES FOUND

Focus Map - 9 - 6001249.10s

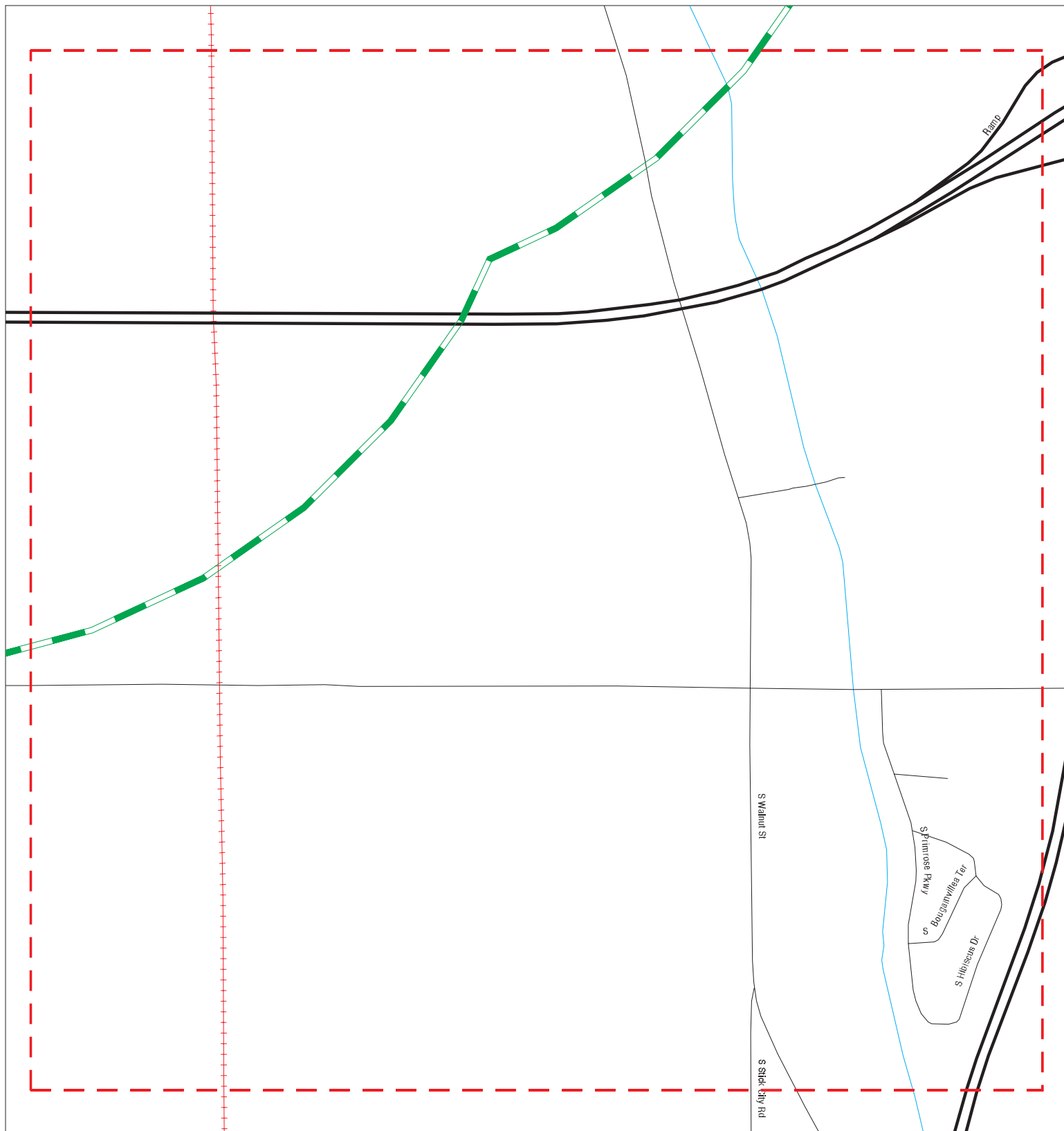

- ▲ Sites
- - - Target Property
- Search Buffer
- - - Focus Map - No Sites
- / - Focus Map - Sites
- National Priority List Sites
- Dept. Defense Sites
- Indian Reservations BIA

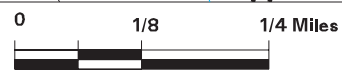

SITE NAME: South Muncie Industrial Center
ADDRESS: 2601 W MT Pleasant Blvd
CITY/STATE: Muncie IN
ZIP: 47302

CLIENT: Mundell & Associates, Inc
CONTACT: Luke Johnstone
INQUIRY #: 6001249.10s
DATE: 03/10/20

MAPPED SITES SUMMARY - FOCUS MAP 9

Target Property:
2601 W MT PLEASANT BLVD
MUNCIE, IN 47302

MAP ID / FOCUS MAP	SITE NAME	ADDRESS	DATABASE ACRONYMS	DIST (ft. & mi.) DIRECTION
-----------------------	-----------	---------	-------------------	-------------------------------

NO MAPPED SITES FOUND

MAP FINDINGS

Map ID
 Direction
 Distance
 Elevation

Site

Database(s)

EDR ID Number
 EPA ID Number

A1
Target CHD IS MAKING INVENTORY
Property MUNCIE, IN 47304

IN SPILLS S104323609
 N/A

Site 1 of 9 in cluster A

Actual: 940 ft.
Focus Map: 6

SPILL:
 Name: Not reported
 Address: CHD IS MAKING INVENTORY
 City,State,Zip: MUNCIE, IN 47304
 Facility ID: 199704038
 Incident Date: 04/07/1997
 Report Date: 04/07/1997
 Material: Not reported
 Spill Source: Industrial
 Recovered Amount: Not reported
 Recovered Units: MUNCIE, IN 47304
 Spilled Amount: Not reported
 Spilled Units: MUNCIE, IN 47304
 Contained: Not reported
 Water Affected: White River
 Spill Type: MUNCIE, IN 47304
 Area Affected: Fire At Muncie Paper Processi
 Fish Killed: 0
 Water Supply Affected: Not reported
 Public Intake: U
 Incident Status: Not reported

A2
Target 23RD AND GHARKEY STREET
Property MUNCIE, IN

IN SPILLS S104531195
 N/A

Site 2 of 9 in cluster A

Actual: 941 ft.
Focus Map: 6

SPILL:
 Name: Not reported
 Address: 23RD AND GHARKEY STREET
 City,State,Zip: MUNCIE, IN
 Facility ID: 200004116
 Incident Date: 04/13/2000
 Report Date: 04/13/2000
 Material: Automotive fluids
 Spill Source: Commercial
 Recovered Amount: Not reported
 Recovered Units: MUNCIE, IN
 Spilled Amount: 200
 Spilled Units: MUNCIE, IN
 Contained: Not reported
 Water Affected: Not reported
 Spill Type: MUNCIE, IN
 Area Affected: air
 Fish Killed: Not reported
 Water Supply Affected: Not reported
 Public Intake: N
 Incident Status: Not reported

Name: Not reported
 Address: 23RD AND GHARKEY STREET
 City,State,Zip: MUNCIE, IN
 Facility ID: 200004116

Map ID
Direction
Distance
Elevation

MAP FINDINGS

Site

Database(s)

EDR ID Number
EPA ID Number

(Continued)

S104531195

Incident Date: 04/13/2000
Report Date: 04/13/2000
Material: Freon
Spill Source: Commercial
Recovered Amount: Not reported
Recovered Units: MUNCIE, IN
Spilled Amount: 100
Spilled Units: MUNCIE, IN
Contained: Not reported
Water Affected: Not reported
Spill Type: MUNCIE, IN
Area Affected: air
Fish Killed: Not reported
Water Supply Affected: Not reported
Public Intake: N
Incident Status: Not reported

Name: Not reported
Address: 23RD AND GHARKEY STREET
City,State,Zip: MUNCIE, IN
Facility ID: 200004116
Incident Date: 04/13/2000
Report Date: 04/13/2000
Material: Open burning
Spill Source: Commercial
Recovered Amount: Not reported
Recovered Units: MUNCIE, IN
Spilled Amount: 100
Spilled Units: MUNCIE, IN
Contained: Not reported
Water Affected: Not reported
Spill Type: MUNCIE, IN
Area Affected: air
Fish Killed: Not reported
Water Supply Affected: Not reported
Public Intake: N
Incident Status: Not reported

Name: Not reported
Address: 23RD AND GHARKEY STREET
City,State,Zip: MUNCIE, IN
Facility ID: 200004116
Incident Date: 04/13/2000
Report Date: 04/13/2000
Material: Tires
Spill Source: Commercial
Recovered Amount: Not reported
Recovered Units: MUNCIE, IN
Spilled Amount: 5000
Spilled Units: MUNCIE, IN
Contained: Not reported
Water Affected: Not reported
Spill Type: MUNCIE, IN
Area Affected: air
Fish Killed: Not reported
Water Supply Affected: Not reported
Public Intake: N

Map ID
Direction
Distance
Elevation

MAP FINDINGS

Site

Database(s)

EDR ID Number
EPA ID Number

(Continued)

S104531195

Incident Status: Not reported

A3 **MUNCIE PAPER PROCESSING**
Target **701 WEST 23RD STREET**
Property **MUNCIE, IN 47302**

US BROWNFIELDS **1014933790**
N/A

Site 3 of 9 in cluster A

Actual: US BROWNFIELDS:
941 ft. Name: MUNCIE PAPER PROCESSING
Focus Map: Address: 701 WEST 23RD STREET
6 City,State,Zip: MUNCIE, IN 47302
Recipient Name: Indiana Finance Authority
Grant Type: Section 128(a) State/Tribal
Property Number: -
Parcel size: 13.32
Latitude: 40.1674116
Longitude: -85.393676
HCM Label: Address Matching-House Number
Map Scale: -
Point of Reference: Entrance Point of a Facility or Station
Highlights: -
Datum: North American Datum of 1983
Acres Property ID: 134503
IC Data Access: -
Start Date: 23-Jul-12
Redev Completion Date: -
Completed Date: 8-Aug-12
Acres Cleaned Up: 0.54
Cleanup Funding: 56059
Cleanup Funding Source: EPA
Assessment Funding: -
Assessment Funding Source: -
Redevelopment Funding: -
Redev. Funding Source: -
Redev. Funding Entity Name: -
Redevelopment Start Date: -
Assessment Funding Entity: -
Cleanup Funding Entity: US EPA - State & Tribal Section 128(a) Funding
Grant Type: Hazardous
Accomplishment Type: -
Accomplishment Count: -
Cooperative Agreement Number: 00E14605
Start Date: -
Ownership Entity: Government
Completion Date: -
Current Owner: Delaware County Board of Commissioners
Did Owner Change: N
Cleanup Required: U
Video Available: -
Photo Available: Y
Institutional Controls Required: Y
IC Category Proprietary Controls: -
IC Cat. Info. Devices: Y
IC Cat. Gov. Controls: Y
IC Cat. Enforcement Permit Tools: -
IC in place date: -
IC in place: N

Map ID
Direction
Distance
Elevation

MAP FINDINGS

Site

Database(s)

EDR ID Number
EPA ID Number

MUNCIE PAPER PROCESSING (Continued)

1014933790

State/tribal program date:	30-May-01
State/tribal program ID:	4010016
State/tribal NFA date:	-
Air cleaned:	-
Asbestos found:	-
Asbestos cleaned:	-
Controlled substance found:	-
Controlled substance cleaned:	-
Drinking water affected:	-
Drinking water cleaned:	-
Groundwater affected:	Y
Groundwater cleaned:	-
Lead contaminant found:	Y
Lead cleaned up:	Y
No media affected:	-
Unknown media affected:	-
Other cleaned up:	-
Other metals found:	Y
Other metals cleaned:	Y
Other contaminants found:	-
Other contams found description:	-
PAHs found:	Y
PAHs cleaned up:	-
PCBs found:	-
PCBs cleaned up:	-
Petro products found:	-
Petro products cleaned:	-
Sediments found:	-
Sediments cleaned:	-
Soil affected:	Y
Soil cleaned up:	Y
Surface water cleaned:	-
VOCs found:	Y
VOCs cleaned:	-
Cleanup other description:	-
Num. of cleanup and re-dev. jobs:	-
Past use greenspace acreage:	-
Past use residential acreage:	-
Surface Water:	-
Past use commercial acreage:	-
Past use industrial acreage:	13.32
Future use greenspace acreage:	-
Future use residential acreage:	-
Future use commercial acreage:	-
Future use industrial acreage:	-
Superfund Fed. landowner flag:	N
Arsenic cleaned up:	-
Cadmium cleaned up:	-
Chromium cleaned up:	-
Copper cleaned up:	-
Iron cleaned up:	-
mercury cleaned up:	-
Nickel Cleaned Up:	-
No clean up:	-
Pesticides cleaned up:	-
Selenium cleaned up:	-
SVOCs cleaned up:	-

Map ID
 Direction
 Distance
 Elevation

MAP FINDINGS

Site

Database(s)

EDR ID Number
 EPA ID Number

MUNCIE PAPER PROCESSING (Continued)

1014933790

Unknown clean up: -
 Arsenic contaminant found: -
 Cadmium contaminant found: -
 Chromium contaminant found: -
 Copper contaminant found: -
 Iron contaminant found: -
 Mercury contaminant found: -
 Nickel contaminant found: -
 No contaminant found: -
 Pesticides contaminant found: -
 Selenium contaminant found: -
 SVOCs contaminant found: -
 Unknown contaminant found: -
 Future Use: Multistory -
 Media affected Bluiding Material: -
 Media affected indoor air: -
 Building material media cleaned up: -
 Indoor air media cleaned up: -
 Unknown media cleaned up: -
 Past Use: Multistory -
 Property Description:

Historic Site uses include: Muncie Paper & Pulp and Dauch Paper Company from 1892 to the 1940s Goodyear Tire and Rubber Metal Parts facility in 1950s through 1960s Jordan Paper Products in 1987 and Muncie Paper Processing in 1992. The Site was most recently used as a paper recycling center. Operations ceased in 1999. The 13.22 acre Site is located on the south side of Muncie at the corner of 23rd Street and Garkhey Street. Remaining on Site are the concrete foundations that supported the former on-Site structures. The Site is currently vacant and heavily vegetated. Several vaults and a possible underground storage tank UST are present on Site, along with areas where shredded paper has been dumped. Environmental assessment activities to date have identified hazardous substances in soil and groundwater at the Site. The known contaminants of concern on-Site which include chlorinated volatiles, semi-volatiles, and metals, in soil and groundwater, are consistent with the historical paper and pulp processing and rubber tire production conducted at the Site.

Below Poverty Number: 216
 Below Poverty Percent: 36.99
 Meidan Income: 1641
 Meidan Income Number: 372
 Meidan Income Percent: 63.7
 Vacant Housing Number: 65
 Vacant Housing Percent: 19.4
 Unemployed Number: 52
 Unemployed Percent: 8.9

Name: MUNCIE PAPER PROCESSING
 Address: 701 WEST 23RD STREET
 City,State,Zip: MUNCIE, IN 47302
 Recipient Name: City of Muncie-Muncie Redevelopment Commission
 Grant Type: Assessment
 Property Number: -
 Parcel size: 13.32
 Latitude: 40.1674116
 Longitude: -85.393676
 HCM Label: Address Matching-House Number
 Map Scale: -

Map ID
Direction
Distance
Elevation

MAP FINDINGS

Site

Database(s)

EDR ID Number
EPA ID Number

MUNCIE PAPER PROCESSING (Continued)

1014933790

Point of Reference:	Entrance Point of a Facility or Station
Highlights:	-
Datum:	North American Datum of 1983
Acres Property ID:	134503
IC Data Access:	-
Start Date:	-
Redev Completion Date:	-
Completed Date:	-
Acres Cleaned Up:	-
Cleanup Funding:	-
Cleanup Funding Source:	-
Assessment Funding:	14600
Assessment Funding Source:	EPA
Redevelopment Funding:	-
Redev. Funding Source:	-
Redev. Funding Entity Name:	-
Redevelopment Start Date:	-
Assessment Funding Entity:	US EPA - Brownfields Assessment Cooperative Agreement
Cleanup Funding Entity:	-
Grant Type:	Hazardous
Accomplishment Type:	Supplemental Assessment
Accomplishment Count:	Y
Cooperative Agreement Number:	00E01073
Start Date:	1-Aug-13
Ownership Entity:	Government
Completion Date:	23-Sep-13
Current Owner:	Delaware County Board of Commissioners
Did Owner Change:	N
Cleanup Required:	U
Video Available:	-
Photo Available:	Y
Institutional Controls Required:	Y
IC Category Proprietary Controls:	-
IC Cat. Info. Devices:	Y
IC Cat. Gov. Controls:	Y
IC Cat. Enforcement Permit Tools:	-
IC in place date:	-
IC in place:	N
State/tribal program date:	30-May-01
State/tribal program ID:	4010016
State/tribal NFA date:	-
Air cleaned:	-
Asbestos found:	-
Asbestos cleaned:	-
Controlled substance found:	-
Controlled substance cleaned:	-
Drinking water affected:	-
Drinking water cleaned:	-
Groundwater affected:	Y
Groundwater cleaned:	-
Lead contaminant found:	Y
Lead cleaned up:	Y
No media affected:	-
Unknown media affected:	-
Other cleaned up:	-
Other metals found:	Y
Other metals cleaned:	Y

Map ID
 Direction
 Distance
 Elevation

MAP FINDINGS

Site

Database(s)

EDR ID Number
 EPA ID Number

MUNCIE PAPER PROCESSING (Continued)

1014933790

Other contaminants found:	-
Other contams found description:	-
PAHs found:	Y
PAHs cleaned up:	-
PCBs found:	-
PCBs cleaned up:	-
Petro products found:	-
Petro products cleaned:	-
Sediments found:	-
Sediments cleaned:	-
Soil affected:	Y
Soil cleaned up:	Y
Surface water cleaned:	-
VOCs found:	Y
VOCs cleaned:	-
Cleanup other description:	-
Num. of cleanup and re-dev. jobs:	-
Past use greenspace acreage:	-
Past use residential acreage:	-
Surface Water:	-
Past use commercial acreage:	-
Past use industrial acreage:	13.32
Future use greenspace acreage:	-
Future use residential acreage:	-
Future use commercial acreage:	-
Future use industrial acreage:	-
Superfund Fed. landowner flag:	N
Arsenic cleaned up:	-
Cadmium cleaned up:	-
Chromium cleaned up:	-
Copper cleaned up:	-
Iron cleaned up:	-
mercury cleaned up:	-
Nickel Cleaned Up:	-
No clean up:	-
Pesticides cleaned up:	-
Selenium cleaned up:	-
SVOCs cleaned up:	-
Unknown clean up:	-
Arsenic contaminant found:	-
Cadmium contaminant found:	-
Chromium contaminant found:	-
Copper contaminant found:	-
Iron contaminant found:	-
Mercury contaminant found:	-
Nickel contaminant found:	-
No contaminant found:	-
Pesticides contaminant found:	-
Selenium contaminant found:	-
SVOCs contaminant found:	-
Unknown contaminant found:	-
Future Use: Multistory	-
Media affected Bluiding Material:	-
Media affected indoor air:	-
Building material media cleaned up:	-
Indoor air media cleaned up:	-
Unknown media cleaned up:	-

Map ID
 Direction
 Distance
 Elevation

MAP FINDINGS

Site

Database(s)

EDR ID Number
 EPA ID Number

MUNCIE PAPER PROCESSING (Continued)

1014933790

Past Use:	Multistory	-
Property Description:	Historic Site uses include: Muncie Paper & Pulp and Dauch Paper Company from 1892 to the 1940s Goodyear Tire and Rubber Metal Parts facility in 1950s through 1960s Jordan Paper Products in 1987 and Muncie Paper Processing in 1992. The Site was most recently used as a paper recycling center. Operations ceased in 1999. The 13.22 acre Site is located on the south side of Muncie at the corner of 23rd Street and Garkhey Street. Remaining on Site are the concrete foundations that supported the former on-Site structures. The Site is currently vacant and heavily vegetated. Several vaults and a possible underground storage tank UST are present on Site, along with areas where shredded paper has been dumped. Environmental assessment activities to date have identified hazardous substances in soil and groundwater at the Site. The known contaminants of concern on-Site which include chlorinated volatiles, semi-volatiles, and metals, in soil and groundwater, are consistent with the historical paper and pulp processing and rubber tire production conducted at the Site.	
Below Poverty Number:	216	
Below Poverty Percent:	36.99	
Meidan Income:	1641	
Meidan Income Number:	372	
Meidan Income Percent:	63.7	
Vacant Housing Number:	65	
Vacant Housing Percent:	19.4	
Unemployed Number:	52	
Unemployed Percent:	8.9	
Name:	MUNCIE PAPER PROCESSING	
Address:	701 WEST 23RD STREET	
City,State,Zip:	MUNCIE, IN 47302	
Recipient Name:	Indiana Finance Authority	
Grant Type:	Section 128(a) State/Tribal	
Property Number:	-	
Parcel size:	13.32	
Latitude:	40.1674116	
Longitude:	-85.393676	
HCM Label:	Address Matching-House Number	
Map Scale:	-	
Point of Reference:	Entrance Point of a Facility or Station	
Highlights:	-	
Datum:	North American Datum of 1983	
Acres Property ID:	134503	
IC Data Access:	-	
Start Date:	-	
Redev Completion Date:	-	
Completed Date:	-	
Acres Cleaned Up:	-	
Cleanup Funding:	-	
Cleanup Funding Source:	-	
Assessment Funding:	40579	
Assessment Funding Source:	EPA	
Redevelopment Funding:	-	
Redev. Funding Source:	-	
Redev. Funding Entity Name:	-	
Redevelopment Start Date:	-	
Assessment Funding Entity:	US EPA - State & Tribal Section 128(a) Funding	
Cleanup Funding Entity:	-	

Map ID
Direction
Distance
Elevation

MAP FINDINGS

Site

Database(s)

EDR ID Number
EPA ID Number

MUNCIE PAPER PROCESSING (Continued)

1014933790

Grant Type:	Hazardous
Accomplishment Type:	Phase II Environmental Assessment
Accomplishment Count:	N
Cooperative Agreement Number:	00E14604
Start Date:	15-Feb-11
Ownership Entity:	Government
Completion Date:	31-Aug-11
Current Owner:	Delaware County Board of Commissioners
Did Owner Change:	N
Cleanup Required:	U
Video Available:	-
Photo Available:	Y
Institutional Controls Required:	Y
IC Category Proprietary Controls:	-
IC Cat. Info. Devices:	Y
IC Cat. Gov. Controls:	Y
IC Cat. Enforcement Permit Tools:	-
IC in place date:	-
IC in place:	N
State/tribal program date:	30-May-01
State/tribal program ID:	4010016
State/tribal NFA date:	-
Air cleaned:	-
Asbestos found:	-
Asbestos cleaned:	-
Controlled substance found:	-
Controlled substance cleaned:	-
Drinking water affected:	-
Drinking water cleaned:	-
Groundwater affected:	Y
Groundwater cleaned:	-
Lead contaminant found:	Y
Lead cleaned up:	Y
No media affected:	-
Unknown media affected:	-
Other cleaned up:	-
Other metals found:	Y
Other metals cleaned:	Y
Other contaminants found:	-
Other contaminants found description:	-
PAHs found:	Y
PAHs cleaned up:	-
PCBs found:	-
PCBs cleaned up:	-
Petro products found:	-
Petro products cleaned:	-
Sediments found:	-
Sediments cleaned:	-
Soil affected:	Y
Soil cleaned up:	Y
Surface water cleaned:	-
VOCs found:	Y
VOCs cleaned:	-
Cleanup other description:	-
Num. of cleanup and re-dev. jobs:	-
Past use greenspace acreage:	-
Past use residential acreage:	-

Map ID
 Direction
 Distance
 Elevation

MAP FINDINGS

Site

Database(s)

EDR ID Number
 EPA ID Number

MUNCIE PAPER PROCESSING (Continued)

1014933790

Surface Water: -
 Past use commercial acreage: -
 Past use industrial acreage: 13.32
 Future use greenspace acreage: -
 Future use residential acreage: -
 Future use commercial acreage: -
 Future use industrial acreage: -
 Superfund Fed. landowner flag: N
 Arsenic cleaned up: -
 Cadmium cleaned up: -
 Chromium cleaned up: -
 Copper cleaned up: -
 Iron cleaned up: -
 mercury cleaned up: -
 Nickel Cleaned Up: -
 No clean up: -
 Pesticides cleaned up: -
 Selenium cleaned up: -
 SVOCs cleaned up: -
 Unknown clean up: -
 Arsenic contaminant found: -
 Cadmium contaminant found: -
 Chromium contaminant found: -
 Copper contaminant found: -
 Iron contaminant found: -
 Mercury contaminant found: -
 Nickel contaminant found: -
 No contaminant found: -
 Pesticides contaminant found: -
 Selenium contaminant found: -
 SVOCs contaminant found: -
 Unknown contaminant found: -
 Future Use: Multistory -
 Media affected Bluiding Material: -
 Media affected indoor air: -
 Building material media cleaned up: -
 Indoor air media cleaned up: -
 Unknown media cleaned up: -
 Past Use: Multistory -
 Property Description:

Historic Site uses include: Muncie Paper & Pulp and Dauch Paper Company from 1892 to the 1940s Goodyear Tire and Rubber Metal Parts facility in 1950s through 1960s Jordan Paper Products in 1987 and Muncie Paper Processing in 1992. The Site was most recently used as a paper recycling center. Operations ceased in 1999. The 13.22 acre Site is located on the south side of Muncie at the corner of 23rd Street and Garkhey Street. Remaining on Site are the concrete foundations that supported the former on-Site structures. The Site is currently vacant and heavily vegetated. Several vaults and a possible underground storage tank UST are present on Site, along with areas where shredded paper has been dumped. Environmental assessment activities to date have identified hazardous substances in soil and groundwater at the Site. The known contaminants of concern on-Site which include chlorinated volatiles, semi-volatiles, and metals, in soil and groundwater, are consistent with the historical paper and pulp processing and rubber tire production conducted at the Site.

Below Poverty Number: 216
 Below Poverty Percent: 36.99

Map ID
 Direction
 Distance
 Elevation

MAP FINDINGS

Site

Database(s)

EDR ID Number
 EPA ID Number

MUNCIE PAPER PROCESSING (Continued)

1014933790

Meidan Income: 1641
 Meidan Income Number: 372
 Meidan Income Percent: 63.7
 Vacant Housing Number: 65
 Vacant Housing Percent: 19.4
 Unemployed Number: 52
 Unemployed Percent: 8.9

A4 MUNCIE PAPER PROCESS
Target 701 W 23RD ST
Property MUNCIE, IN 47302

FINDS 1008912999
N/A

Site 4 of 9 in cluster A

Actual: FINDS:
941 ft. Registry ID: 110024230296
Focus Map: Facility URL: http://ofmpub.epa.gov/enviro/fii_query_detail.disp_program_facility?p_registry_id=110024230296
6

Environmental Interest/Information System:
 US EPA Assessment, Cleanup and Redevelopment Exchange System (ACRES) is an federal online database for Brownfields Grantees to electronically submit data directly to EPA.
 IN-FRS (Indiana - Facility Registry System). The Indiana Department of Environmental Management (I-DEM) has implemented the Indiana-Facility Registry System (I-FRS). The I-FRS provides the interface and processes to link facility data monitored by multiple State and EPA program systems. In addition, I-FRS enables IDEM to reconcile environmental data and exchange it with EPA FRS using the electronic data exchange over the Network Node.
 SUPERFUND (NON-NPL)
 STATE MASTER

[Click this hyperlink](#) while viewing on your computer to access additional FINDS: detail in the EDR Site Report.

A5 MUNCIE PAPER PROCESS
Target 701 W. 23RD STREET
Property MUNCIE, IN 47302

SEMS 1014202182
INN000510490

Site 5 of 9 in cluster A

Actual: SEMS:
941 ft. Site ID: 0510490
Focus Map: EPA ID: INN000510490
6 Name: MUNCIE PAPER PROCESS
 Address: 701 W. 23RD STREET
 Address 2: Not reported
 City,State,Zip: MUNCIE, IN 47302
 Cong District: 06
 FIPS Code: 18035
 Latitude: Not reported
 Longitude: Not reported
 FF: N
 NPL: Not on the NPL
 Non NPL Status: Removal Only Site (No Site Assessment Work Needed)

Map ID
Direction
Distance
Elevation

MAP FINDINGS

Site

Database(s)

EDR ID Number
EPA ID Number

A6 **MUNCIE PAPER PROCESSING**
Target **701 W 23RD ST**
Property **MUNCIE, IN 47302**

IN AUL **1004486459**
IN BROWNFIELDS **N/A**

Site 6 of 9 in cluster A

Actual:
941 ft.

Focus Map:
6

AUL:
Name: MUNCIE PAPER PROCESSING
Address: 701 W 23RD ST
City,State,Zip: MUNCIE, IN 47302
IC TYPE: Environmental Restrictive Covenant
Facility Id: 4010016
Program Area: Brownfields
Affected Media: Ground Water, Subsurface Soil
Date Ic Recorded: 03/05/2015
Description: Not reported
Control Method A: Maintain Vapor Mitigation System
Coverage A: Entire Property
Chemicals Of Concern A: VOCs - Volatile Organic Compounds
Comments A: Shall not occupy any newly-constructed building on Real Estate w/o completing 1.) evaluate and determine presence or absence of vapor intrusion; Or 2.) install, operate, and maintain a vapor mitigation system.

Control Method B: Excavation Notice Required
Coverage B: Entire Property
Chemicals Of Concern B: Metals, PAH - Polynuclear Aromatic Hydrocarbons
Comments B: Do not excavate soil on the Real Estate without first submitting a work plan at least 60 days prior to beginning work.

Control Method C: Ground Water Use Restriction
Coverage C: Entire Property
Chemicals Of Concern C: Metals, PAH - Polynuclear Aromatic Hydrocarbons, VOCs - Volatile Organic Compounds

Comments C: Not reported
Control Method D: Other Restriction (Specify)
Coverage D: Entire Property
Chemicals Of Concern D: Metals, PAH - Polynuclear Aromatic Hydrocarbons
Comments D: Line all newly constructed water flow or retention features with an impermeable protective cover to prevent infiltration.

Control Method E: Residential Use Restriction
Coverage E: Entire Property
Chemicals Of Concern E: VOCs - Volatile Organic Compounds
Comments E: Not reported
Control Method F: Not reported
Coverage F: Not reported
Chemicals Of Concern F: Not reported
Comments F: Not reported
Control Method G: Not reported
Coverage G: Not reported
Chemicals Of Concern G: Not reported
Comments G: Not reported
Control Method H: Not reported
Coverage H: Not reported
Chemicals Of Concern H: Not reported
Comments H: Not reported
Control Method I: Not reported
Coverage I: Not reported
Chemicals Of Concern I: Not reported
Comments I: Not reported

Map ID
Direction
Distance
Elevation

MAP FINDINGS

Site

Database(s)

EDR ID Number
EPA ID Number

MUNCIE PAPER PROCESSING (Continued)

1004486459

IN BROWNFIELD:

Name: MUNCIE PAPER PROCESSING
Address: 701 W 23RD ST
City,State,Zip: MUNCIE, IN 47302
Facility ID: 4010016
Project Manager: Not reported
AI Id: Not reported
Financial Assistance: Assessment Grant awarded 8/21/2012
Other Assistance: Comfort Letter 2/19/2015
ERC Not Required: Yes
Land Use Restriction: No residential, groundwater wells. Line all newly
Recordation Date or Letter: 3/5/2015

B7
Target
Property

DOBROW SERVICES
500 W 23RD ST
MUNCIE, IN 47302

IN UST **1000514296**
N/A

Site 1 of 5 in cluster B

Actual:
944 ft.
Focus Map:
6

UST:
Name: DOBROW SERVICES
Address: 500 W 23RD ST
City,State,Zip: MUNCIE, IN 47302
Facility ID: 7432
Owner Id: 1276
Company Name: Ed Dobrow Service
Mailing Address: Po Box 2329 1301 W 2nd St
Mailing Address 2: Not reported
Mailing City,St,Zip: Muncie, IN 47302

Tank Number: 1
Tank Status: Permanently Out of Service
Install Date: Not reported
Tank Capacity: 550
Substance Desc: Gasoline
Closed Date: 12/01/1990

B8
Target
Property

OMNISOURCE MUNCIE
500 W 23RD ST
MUNCIE, IN 47302

RCRA-VSQG **1016675875**
FINDS **INR000136986**
ECHO

Site 2 of 5 in cluster B

Actual:
944 ft.
Focus Map:
6

RCRA-VSQG:
Date form received by agency: 2017-05-15 00:00:00.0
Facility name: OMNISOURCE MUNCIE
Facility address: 500 W 23RD ST
MUNCIE, IN 47302
EPA ID: INR000136986
Mailing address: W 23RD ST
MUNCIE, IN 47302
Contact: DAVID CENTENO
Contact address: PRAIRIE AVE
SOUTH BEND, IN 46613
Contact country: US
Contact telephone: 574-229-5362

Map ID
Direction
Distance
Elevation

MAP FINDINGS

Site

Database(s)

EDR ID Number
EPA ID Number

OMNISOURCE MUNCIE (Continued)

1016675875

Contact email: DCENTENO@OMNISOURCE.COM
EPA Region: 05
Classification: Conditionally Exempt Small Quantity Generator
Description: Handler: generates 100 kg or less of hazardous waste per calendar month, and accumulates 1000 kg or less of hazardous waste at any time; or generates 1 kg or less of acutely hazardous waste per calendar month, and accumulates at any time: 1 kg or less of acutely hazardous waste; or 100 kg or less of any residue or contaminated soil, waste or other debris resulting from the cleanup of a spill, into or on any land or water, of acutely hazardous waste; or generates 100 kg or less of any residue or contaminated soil, waste or other debris resulting from the cleanup of a spill, into or on any land or water, of acutely hazardous waste during any calendar month, and accumulates at any time: 1 kg or less of acutely hazardous waste; or 100 kg or less of any residue or contaminated soil, waste or other debris resulting from the cleanup of a spill, into or on any land or water, of acutely hazardous waste

Owner/Operator Summary:

Owner/operator name: OMNISOURCE LLC
Owner/operator address: W JEFFERSON BLVD
FORT WAYNE, IN 46804
Owner/operator country: US
Owner/operator telephone: 260-422-5541
Owner/operator email: Not reported
Owner/operator fax: Not reported
Owner/operator extension: Not reported
Legal status: Private
Owner/Operator Type: Operator
Owner/Op start date: 2001-01-01 00:00:00.
Owner/Op end date: Not reported

Owner/operator name: OMNISOURCE LLC
Owner/operator address: W JEFFERSON BLVD
FORT WAYNE, IN 46804
Owner/operator country: US
Owner/operator telephone: 260-422-5541
Owner/operator email: Not reported
Owner/operator fax: Not reported
Owner/operator extension: Not reported
Legal status: Private
Owner/Operator Type: Owner
Owner/Op start date: 2001-01-01 00:00:00.
Owner/Op end date: Not reported

Handler Activities Summary:

U.S. importer of hazardous waste: No
Mixed waste (haz. and radioactive): No
Recycler of hazardous waste: No
Transporter of hazardous waste: No
Treater, storer or disposer of HW: No
Underground injection activity: No
On-site burner exemption: No
Furnace exemption: No
Used oil fuel burner: No
Used oil processor: No

Map ID
Direction
Distance
Elevation

MAP FINDINGS

Site

Database(s)

EDR ID Number
EPA ID Number

OMNISOURCE MUNCIE (Continued)

1016675875

User oil refiner: No
Used oil fuel marketer to burner: No
Used oil Specification marketer: No
Used oil transfer facility: No
Used oil transporter: No

Historical Generators:

Date form received by agency: 2014-05-01 00:00:00.0
Site name: OMNISOURCE
Classification: Conditionally Exempt Small Quantity Generator

Hazardous Waste Summary:

. Waste code: D001
. Waste name: IGNITABLE WASTE

Violation Status: No violations found

FINDS:

Registry ID: 110058543688
Facility URL: http://ofmpub.epa.gov/enviro/fii_query_detail.disp_program_facility?p_registry_id=110058543688

Environmental Interest/Information System:

RCRAInfo is a national information system that supports the Resource Conservation and Recovery Act (RCRA) program through the tracking of events and activities related to facilities that generate, transport, and treat, store, or dispose of hazardous waste. RCRAInfo allows RCRA program staff to track the notification, permit, compliance, and corrective action activities required under RCRA.

US National Pollutant Discharge Elimination System (NPDES) module of the Compliance Information System (ICIS) tracks surface water permits issued under the Clean Water Act. Under NPDES, all facilities that discharge pollutants from any point source into waters of the United States are required to obtain a permit. The permit will likely contain limits on what can be discharged, impose monitoring and reporting requirements, and include other provisions to ensure that the discharge does not adversely affect water quality.

STATE MASTER

[Click this hyperlink](#) while viewing on your computer to access additional FINDS: detail in the EDR Site Report.

ECHO:

Envid: 1016675875
Registry ID: 110058543688
DFR URL: <http://echo.epa.gov/detailed-facility-report?fid=110058543688>
Name: OMNISOURCE MUNCIE
Address: 500 W 23RD ST
City,State,Zip: MUNCIE, IN 47302

Map ID
 Direction
 Distance
 Elevation

MAP FINDINGS

Site

Database(s)

EDR ID Number
 EPA ID Number

B9 **OMNISOURCE CORPORATION**
Target **500 W 23RD ST**
Property **MUNCIE, IN 47307**

IN SWRCY **S110064157**
IN ASBESTOS **N/A**
IN NPDES
IN TIER 2

Site 3 of 5 in cluster B

Actual: SWRCY:
944 ft. Name: OMNISOURCE
Focus Map: Address: 500 W 23RD ST
6 City,State,Zip: MUNCIE, IN 47302
 Program Company: Not reported
 Program Contact Name: Not reported
 Address: Not reported
 City: Not reported
 State: Not reported
 Zip: Not reported
 Contact Phone: Not reported
 County: Not reported
 Entity Type: Not reported
 Sites Notes: Not reported
 Customers: Not reported
 Materials Accepted: Not reported
 Website: Not reported
 Contact Name: Not reported
 Manufacturer: Not reported
 Processor: Not reported
 Broker: Not reported
 Other: Not reported
 Automotive Fluids: Not reported
 Batteries: Not reported
 Construction/Related Products: Not reported
 Electronics/Related Products: Not reported
 Glass: Not reported
 Industrial Materials: Not reported
 Metals: Not reported
 Paper: Not reported
 Plastics: Not reported
 Rubber: Not reported
 Textiles: Not reported
 Wood/Organics: Not reported
 Recycling: Not reported
 Hours of Operation: Not reported
 Hazardous Waste: Not reported
 E Scrap: Not reported

Name: OMNISOURCE
 Address: 500 W 23RD ST
 City,State,Zip: MUNCIE, IN 47302
 Program Company: Not reported
 Program Contact Name: Not reported
 Address: Not reported
 City: Not reported
 State: Not reported
 Zip: Not reported
 Contact Phone: 765.284.1497
 County: Not reported
 Entity Type: Not reported
 Sites Notes: Not reported
 Customers: Not reported

Map ID
Direction
Distance
Elevation

MAP FINDINGS

Site

Database(s)

EDR ID Number
EPA ID Number

OMNISOURCE CORPORATION (Continued)

S110064157

Materials Accepted: Not reported
Website: Not reported
Contact Name: Not reported
Manufacturer: Not reported
Processor: Not reported
Broker: Not reported
Other: Not reported
Automotive Fluids: Not reported
Batteries: Not reported
Construction/Related Products: Not reported
Electronics/Related Products: Not reported
Glass: Not reported
Industrial Materials: Not reported
Metals: Not reported
Paper: Not reported
Plastics: Not reported
Rubber: Not reported
Textiles: Not reported
Wood/Organics: Not reported
Recycling: Not reported
Hours of Operation: Not reported
Hazardous Waste: Not reported
E Scrap: Not reported

Name: OMNISOURCE CORPORATION /MUNCIE
Address: 500 W. 23RD STREET
City,State,Zip: MUNCIE, IN 47302
Program Company: Not reported
Program Contact Name: Not reported
Address: Not reported
City: Not reported
State: Not reported
Zip: Not reported
Contact Phone: (260) 422-5541
County: Not reported
Entity Type: Not reported
Sites Notes: Not reported
Customers: Not reported
Materials Accepted: Not reported
Website: Not reported
Contact Name: Not reported
Manufacturer: Not reported
Processor: Not reported
Broker: Not reported
Other: Not reported
Automotive Fluids: Not reported
Batteries: Not reported
Construction/Related Products: Not reported
Electronics/Related Products: Not reported
Glass: Not reported
Industrial Materials: Not reported
Metals: Not reported
Paper: Not reported
Plastics: Not reported
Rubber: Not reported
Textiles: Not reported
Wood/Organics: Not reported

Map ID
Direction
Distance
Elevation

MAP FINDINGS

Site

Database(s)

EDR ID Number
EPA ID Number

OMNISOURCE CORPORATION (Continued)

S110064157

Recycling: Not reported
Hours of Operation: Not reported
Hazardous Waste: Not reported
E Scrap: Not reported

Name: OMNISOURCE
Address: 500 W 23RD ST
City,State,Zip: MUNCIE, IN 47302
Program Company: Not reported
Program Contact Name: Not reported
Address: Not reported
City: Not reported
State: Not reported
Zip: Not reported
Contact Phone: Not reported
County: Not reported
Entity Type: Not reported
Sites Notes: Not reported
Customers: Not reported
Materials Accepted: Not reported
Website: Not reported
Contact Name: Not reported
Manufacturer: Not reported
Processor: Not reported
Broker: Not reported
Other: Not reported
Automotive Fluids: Not reported
Batteries: Not reported
Construction/Related Products: Not reported
Electronics/Related Products: Not reported
Glass: Not reported
Industrial Materials: Not reported
Metals: Not reported
Paper: Not reported
Plastics: Not reported
Rubber: Not reported
Textiles: Not reported
Wood/Organics: Not reported
Recycling: Not reported
Hours of Operation: Not reported
Hazardous Waste: Not reported
E Scrap: Not reported

ASBESTOS:

Notification Number: 47233
Name: Not reported
Address: 500 W 23RD ST
City,State,Zip: MUNCIE, IN
Removal Name: Delta Services, Inc
Demolition Name: HIS Constructors, LLC
Notice Type: Courtesy
Owner: Delaware County
Demolition Renovation Postmark: Renovation
Fax Date: 12-SEP-18
Start Date: Not reported
End Date: Not reported
Year: Not reported

Map ID
Direction
Distance
Elevation

MAP FINDINGS

Site

Database(s)

EDR ID Number
EPA ID Number

OMNISOURCE CORPORATION (Continued)

S110064157

Inspection Date: Not reported
Inspector: Not reported
Warning Date: Not reported

NPDES:

Name: OMNISOURCE CORPORATION
Address: 500 W 23RD ST
City,State,Zip: MUNCIE, IN 47307
Permit Number: INRM00593
Primary Facility Sic Code: 5093
Major/Minor: Minor
Primary Facility Sic Desc: Scrap And Waste Materials
Facility Type Desc: Privately Owned Facility
Permit Status Desc: Effective
Issue Date: 12/30/2015
Expired Date: 12/29/2020
Effective Date: 12/30/2015
Terminated Date: Not reported
DMR Cognizant Official: Not reported
DMR Cognizant Telephone: Not reported
Waterbody: Not reported
Total Actual Average Flow (MGD): Not reported
Total App. Design Flow (MGD): Not reported
FRS HUC Code: 05120201
Latitude In Decimal Degrees: 40.182778
Longitude In Decimal Degrees: -85.384167

NPDES:

Permit Number: INRM00593
Permit Name: Omnisource Corporation
Physical Address Line 1: 500 W 23rd St
Physical Address Line 2: Not reported
Address City: Muncie
Address State: IN
Address Zip: 47307
Address County: Delaware
Master Facility Name: Not reported
Permit Group: NPDES - GP Industrial Storm Water
Comments: IN-NPDES

TIER 2:

Name: OMNISOURCE CORPORATION
Address: 500 W 23RD ST
City,State,Zip: MUNCIE, IN
Facility Id: 6180
SIC Code: Not reported
Chemical Name: Sulfuric Acid
Chemical Info: CAS Num:7664939 Chemical Id: Submission Code:
More Chemical Info: Max Daily Amt: 10000 - 24999 Quantity: 365 Container Type: R - Other
Location Description: Lead-Acid Batteries stored on pallets within the warehouse
Storage Info: Storage Loc: Storage Loc2: Storage Loc3: Storage Loc4 Max Daily Amt:
10000 - 24999

Facility Id: 6180
SIC Code: Not reported

Map ID
Direction
Distance
Elevation

MAP FINDINGS

Site

Database(s)

EDR ID Number
EPA ID Number

OMNISOURCE CORPORATION (Continued)

S110064157

Chemical Name: Not reported
Chemical Info: CAS Num: Chemical Id: Submission Code:
More Chemical Info: Max Daily Amt: Quantity: 0 Container Type:
Location Description: Not reported
Storage Info: Storage Loc: Storage Loc2: Storage Loc3: Storage Loc4 Max Daily Amt:

Facility Id: Not reported
SIC Code: Not reported
Chemical Name: Not reported
Chemical Info: CAS Num: Chemical Id: Submission Code:
More Chemical Info: Max Daily Amt: Quantity: Container Type:
Location Description: Not reported
Storage Info: Storage Loc: Storage Loc2: Storage Loc3: Storage Loc4 Max Daily Amt:

Facility Id: 6180
SIC Code: Not reported
Chemical Name: Diesel Fuel
Chemical Info: CAS Num: Chemical Id: Submission Code:
More Chemical Info: Max Daily Amt: 10000-99999 Quantity: 365 Container Type: A - Above-
Location Description: NW of scale, adjacent to Maint. building
Storage Info: Storage Loc: Storage Loc2: Storage Loc3: Storage Loc4 Max Daily Amt:
10000-99999

Facility Id: 6180
SIC Code: Not reported
Chemical Name: Sulfuric Acid
Chemical Info: CAS Num:7664939 Chemical Id: Submission Code:
More Chemical Info: Max Daily Amt: 1000-9999 Quantity: 365 Container Type: R - Other
Location Description: Lead-Acid Batteries stored on pallets within the warehouse
Storage Info: Storage Loc: Storage Loc2: Storage Loc3: Storage Loc4 Max Daily Amt:
1000-9999

Facility Id: 6180
SIC Code: Not reported
Chemical Name: Diesel
Chemical Info: CAS Num:68334305 Chemical Id: Submission Code:
More Chemical Info: Max Daily Amt: 50000 - 74999 Quantity: 365 Container Type: A -
Above-Ground Tank
Location Description: NW of scale, adjacent to Maint. building
Storage Info: Storage Loc: Storage Loc2: Storage Loc3: Storage Loc4 Max Daily Amt:
50000 - 74999

Facility Id: 6180
SIC Code: Not reported
Chemical Name: Sulfuric Acid
Chemical Info: CAS Num:7664939 Chemical Id: Submission Code:
More Chemical Info: Max Daily Amt: 10000 - 24999 Quantity: 365 Container Type: R - Other
Location Description: Lead-Acid Batteries stored on pallets within the warehouse
Storage Info: Storage Loc: Storage Loc2: Storage Loc3: Storage Loc4 Max Daily Amt:
10000 - 24999

Map ID
Direction
Distance
Elevation

MAP FINDINGS

Site

Database(s)

EDR ID Number
EPA ID Number

OMNISOURCE CORPORATION (Continued)

S110064157

Facility Id: 6180
SIC Code: Not reported
Chemical Name: Diesel
Chemical Info: CAS Num:68334305 Chemical Id: Submission Code:
More Chemical Info: Max Daily Amt: 50000 - 74999 Quantity: 365 Container Type: A - Above-Ground Tank
Location Description: NW of scale, adjacent to Maint. building
Storage Info: Storage Loc: Storage Loc2: Storage Loc3: Storage Loc4 Max Daily Amt: 50000 - 74999

Facility Id: Not reported
SIC Code: Not reported
Chemical Name: Not reported
Chemical Info: CAS Num: Chemical Id: Submission Code:
More Chemical Info: Max Daily Amt: Quantity: Container Type:
Location Description: Not reported
Storage Info: Storage Loc: Storage Loc2: Storage Loc3: Storage Loc4 Max Daily Amt:

Facility Id: 6180
SIC Code: Not reported
Chemical Name: Lead Acid Batteries
Chemical Info: CAS Num: Chemical Id: Submission Code:
More Chemical Info: Max Daily Amt: 1000 - 9999 Quantity: 365 Container Type: R - Other
Location Description: Lead-Acid Batteries stored on pallets within the warehouse
Storage Info: Storage Loc: Storage Loc2: Storage Loc3: Storage Loc4 Max Daily Amt: 1000 - 9999

Facility Id: 6180
SIC Code: Not reported
Chemical Name: Diesel
Chemical Info: CAS Num:68334305 Chemical Id: Submission Code:
More Chemical Info: Max Daily Amt: 50000 - 74999 Quantity: 365 Container Type: A - Above-Ground Tank
Location Description: NW of scale, adjacent to Maint. building
Storage Info: Storage Loc: Storage Loc2: Storage Loc3: Storage Loc4 Max Daily Amt: 50000 - 74999

Facility Id: 6180
SIC Code: Not reported
Chemical Name: Diesel Fuel
Chemical Info: CAS Num: Chemical Id: Submission Code:
More Chemical Info: Max Daily Amt: 04 Quantity: 365 Container Type: Above-Ground Tank
Location Description: NW of scale, adjacent to Maint. building
Storage Info: Storage Loc: Storage Loc2: Storage Loc3: Storage Loc4 Max Daily Amt: 04

Facility Id: 6180
SIC Code: 5093
Chemical Name: Diesel Fuel
Chemical Info: CAS Num: Chemical Id: Submission Code:
More Chemical Info: Max Daily Amt: 04 Quantity: 365 Container Type: Above-Ground Tank
Location Description: NW of scale, adjacent to Maint. building

Map ID
Direction
Distance
Elevation

MAP FINDINGS

Site

Database(s)

EDR ID Number
EPA ID Number

OMNISOURCE CORPORATION (Continued)

S110064157

Storage Info: Storage Loc: Storage Loc2: Storage Loc3: Storage Loc4 Max Daily Amt:
04

Facility Id: 6180
SIC Code: Not reported
Chemical Name: Diesel Fuel
Chemical Info: CAS Num: Chemical Id: Submission Code:
More Chemical Info: Max Daily Amt: 10000 - 99999 Quantity: 365 Container Type: A -
Above-Ground Tank
Location Description: NW of scale, adjacent to Maint. building
Storage Info: Storage Loc: Storage Loc2: Storage Loc3: Storage Loc4 Max Daily Amt:
10000 - 99999

Facility Id: Not reported
SIC Code: Not reported
Chemical Name: Not reported
Chemical Info: CAS Num: Chemical Id: Submission Code:
More Chemical Info: Max Daily Amt: Quantity: Container Type:
Location Description: Not reported
Storage Info: Storage Loc: Storage Loc2: Storage Loc3: Storage Loc4 Max Daily Amt:

Facility Id: 6180
SIC Code: Not reported
Chemical Name: Sulfuric Acid
Chemical Info: CAS Num:7664939 Chemical Id: Submission Code:
More Chemical Info: Max Daily Amt: 10000 - 24999 Quantity: 365 Container Type: R - Other
Location Description: Lead-Acid Batteries stored on pallets within the warehouse
Storage Info: Storage Loc: Storage Loc2: Storage Loc3: Storage Loc4 Max Daily Amt:
10000 - 24999

Facility Id: Not reported
Facility Id: 6180

Contact:
Contact Type: Business Owner
Contact Name: OMNISOURCE CORPORATION
Mailing Address1: 500 W 23rd St
Mailing Address2: Not reported
Mailing Address3: Not reported
Mailing City/State/Zip: Muncie, IN 47307
Phone: 260-422-5541
Type: Work

Contact Type: is primary emergency contact for
Contact Name: CHRIS BEAR
Mailing Address1: 500 West 23rd Street
Mailing Address2: Not reported
Mailing Address3: Not reported
Mailing City/State/Zip: Muncie, IN 47307
Phone: 765-284-1497
Type: Not reported

Contact Type: is primary emergency contact for
Contact Name: CHRIS BEAR

Map ID
Direction
Distance
Elevation

MAP FINDINGS

Site

Database(s)

EDR ID Number
EPA ID Number

OMNISOURCE CORPORATION (Continued)

S110064157

Mailing Address1: 500 West 23rd Street
Mailing Address2: Not reported
Mailing Address3: Not reported
Mailing City/State/Zip: Muncie, IN 47307
Phone: 260-410-9132
Type: Not reported

Contact Type: Primary Emergency Contact
Contact Name: ERIC MURRAY
Mailing Address1: 7575 W Jefferson Blvd
Mailing Address2: Not reported
Mailing Address3: Not reported
Mailing City/State/Zip: Fort Wayne, IN 46804
Phone: 260-403-9435
Type: 24-hour

Contact Type: is business owner for
Contact Name: OMNISOURCE CORPORATION
Mailing Address1: 7575 W Jefferson Blvd
Mailing Address2: Not reported
Mailing Address3: Not reported
Mailing City/State/Zip: Fort Wayne, IN 46804
Phone: 260-422-5541
Type: Not reported

Contact Type: Secondary Emergency Contact
Contact Name: CHRIS BEAR
Mailing Address1: 500 W. 23rd Street
Mailing Address2: Not reported
Mailing Address3: Not reported
Mailing City/State/Zip: Muncie, IN 46804
Phone: 260-410-9132
Type: Mobile

Contact Type: Primary Emergency Contact
Contact Name: ERIC MURRAY
Mailing Address1: 7575 W Jefferson Blvd
Mailing Address2: Not reported
Mailing Address3: Not reported
Mailing City/State/Zip: Fort Wayne, IN 46804
Phone: 260-403-9435
Type: Mobile

B10 OMNISOURCE MUNCIE
Target 500 W. 23RD ST.
Property MUNCIE, IN 47307

IN SWRCY S109950494
N/A

Site 4 of 5 in cluster B

Actual: SWRCY:
944 ft. Name: OMNISOURCE MUNCIE
Focus Map: Address: 500 W. 23RD ST.
6 City,State,Zip: MUNCIE, IN 47307-
Program Company: OmniSource of Fort Wayne
Program Contact Name: David Lallow
Address: 1610 North Calhoun St.
City: Fort Wayne
State: IN

Map ID
 Direction
 Distance
 Elevation

MAP FINDINGS

Site

Database(s)

EDR ID Number
 EPA ID Number

OMNISOURCE MUNCIE (Continued)

S109950494

Zip: 46808
 Contact Phone: 260-439-8138
 County: Allen
 Entity Type: for-profit
 Sites Notes: Not reported
 Customers: Not reported
 Materials Accepted: White Goods (Appliances)
 Website: Not reported
 Contact Name: Not reported
 Manufacturer: Not reported
 Processor: Not reported
 Broker: Not reported
 Other: Not reported
 Automotive Fluids: Not reported
 Batteries: Not reported
 Construction/Related Products: Not reported
 Electronics/Related Products: Not reported
 Glass: Not reported
 Industrial Materials: Not reported
 Metals: Not reported
 Paper: Not reported
 Plastics: Not reported
 Rubber: Not reported
 Textiles: Not reported
 Wood/Organics: Not reported
 Recycling: Not reported
 Hours of Operation: Not reported
 Hazardous Waste: Not reported
 E Scrap: Not reported

B11 **DOBROW SERVICES INC**
Target **500 W 23RD ST**
Property **MUNCIE, IN 47302**

FINDS **1004490043**
N/A

Site 5 of 5 in cluster B

Actual: FINDS:
944 ft. Registry ID: 110012040157
Focus Map: Facility URL: http://ofmpub.epa.gov/enviro/fii_query_detail.disp_program_facility?p_registry_id=110012040157
6

Environmental Interest/Information System:
 IN-FRS (Indiana - Facility Registry System). The Indiana Department of Environmental Management (I-DEM) has implemented the Indiana-Facility Registry System (I-FRS). The I-FRS provides the interface and processes to link facility data monitored by multiple State and EPA program systems. In addition, I-FRS enables IDEM to reconcile environmental data and exchange it with EPA FRS using the electronic data exchange over the Network Node.
 STATE MASTER

[Click this hyperlink](#) while viewing on your computer to access additional FINDS: detail in the EDR Site Report.

MAP FINDINGS

Map ID
Direction
Distance
Elevation

Site

Database(s)

EDR ID Number
EPA ID Number

12
Target **COWAN AND HINES ROAD**
Property **MUNCIE, IN 47302**

FINDS **1008226622**
 N/A

Actual: FINDS:
968 ft. Registry ID: 110020963670
 Facility URL: http://ofmpub.epa.gov/enviro/fii_query_detail.disp_program_facility?p_registry_id=110020963670

Focus Map: Environmental Interest/Information System:
5 US EPA Air Quality System (AQS) contains ambient air pollution data collected by EPA, State, Local, and Tribal air pollution control agencies from thousands of monitoring stations.

Click this hyperlink while viewing on your computer to access additional FINDS: detail in the EDR Site Report.

C13
Target **INDIANA GAS COMPANY INC**
Property **COWAN & HINES RD**
 MUNCIE, IN 47302

IN UST **U003188586**
 N/A

Site 1 of 3 in cluster C

Actual: UST:
970 ft. Name: INDIANA GAS COMPANY INC
Focus Map: Address: COWAN & HINES RD
5 City,State,Zip: MUNCIE, IN 47302
 Facility ID: 4023
 Owner Id: 5245
 Company Name: Indiana Gas Company Inc
 Mailing Address: PO Box 209 One Vectren Sq
 Mailing Address 2: Not reported
 Mailing City,St,Zip: Evansville, IN 47702

Tank Number: 1
Tank Status: **Permanently Out of Service**
Install Date: Not reported
Tank Capacity: 8000
Substance Desc: Gasoline
Closed Date: 03/24/1989

Name: INDIANA GAS COMPANY INC
Address: COWAN & HINES RD
City,State,Zip: MUNCIE, IN 47302

Tank Number: 2
Tank Status: **Permanently Out of Service**
Install Date: Not reported
Tank Capacity: 2000
Substance Desc: Gasoline
Closed Date: 03/25/1989

Map ID
Direction
Distance
Elevation

MAP FINDINGS

Site

Database(s)

EDR ID Number
EPA ID Number

D14

Target 1800 W 26TH ST
Property MUNCIE, IN

IN ASBESTOS S125218741
N/A

Site 1 of 3 in cluster D

Actual:
975 ft.

Focus Map:
5

ASBESTOS:
Notification Number: 32973
Name: Not reported
Address: 1800 W 26TH ST
City,State,Zip: MUNCIE, IN
Removal Name: SSI Services LLC
Demolition Name: Not reported
Notice Type: Revision
Owner: Vectren Corporation
Demolition Renovation Postmark: Renovation
Fax Date: 29-AUG-14, 01-DEC-14
Start Date: Not reported
End Date: Not reported
Year: Not reported
Inspection Date: 16-OCT-14, 03-DEC-14
Inspector: LEH, LEH
Warning Date: Not reported

Notification Number: 32973
Name: Not reported
Address: 1800 W 26TH ST
City,State,Zip: MUNCIE, IN
Removal Name: SSI Services LLC
Demolition Name: Not reported
Notice Type: Original
Owner: Vectren Corporation
Demolition Renovation Postmark: Renovation
Fax Date: 29-AUG-14, 01-DEC-14
Start Date: Not reported
End Date: Not reported
Year: Not reported
Inspection Date: 16-OCT-14, 03-DEC-14
Inspector: LEH, LEH
Warning Date: Not reported

D15

Target 1800 W 26TH ST
Property MUNCIE, IN

IN ASBESTOS S125226775
N/A

Site 2 of 3 in cluster D

Actual:
975 ft.

Focus Map:
5

ASBESTOS:
Notification Number: 7021
Name: Not reported
Address: 1800 W 26TH ST
City,State,Zip: MUNCIE, IN
Removal Name: Specialty Systems Inc
Demolition Name: No Demo Contractor
Notice Type: Original
Owner: Vectren Corporation
Demolition Renovation Postmark: Renovation
Fax Date: Not reported
Start Date: 14-DEC-05
End Date: 26-DEC-05

Map ID
Direction
Distance
Elevation

MAP FINDINGS

Site

Database(s)

EDR ID Number
EPA ID Number

(Continued)

S125226775

Year: Not reported
Inspection Date: Not reported
Inspector: Not reported
Warning Date: Not reported

D16 IGC MUNCIE SVC CTR
Target 1800 W 26TH ST
Property MUNCIE, IN 47302

RCRA NonGen / NLR 1001201979
FINDS INR000011890
ECHO
PA MANIFEST
IN MANIFEST

Site 3 of 3 in cluster D

Actual:
975 ft.

RCRA NonGen / NLR:

Focus Map:
5

Date form received by agency: 2019-06-19 00:00:00.0
Facility name: IGC MUNCIE SVC CTR
Facility address: 1800 W 26TH ST
MUNCIE, IN 47302
EPA ID: INR000011890
Mailing address: PO BOX 209
EVANSVILLE, IN 47702
Contact: BRANDIE RUCKER
Contact address: Not reported
Not reported
Contact country: Not reported
Contact telephone: 812-491-4895
Contact email: BRANDIE.RUCKER@CENTERPOINTENERGY.COM
EPA Region: 05
Land type: Private
Classification: Non-Generator
Description: Handler: Non-Generators do not presently generate hazardous waste

Owner/Operator Summary:

Owner/operator name: INDIANA GAS COMPANY INCORPORATED
Owner/operator address: PO BOX 209
EVANSVILLE, IN 47702
Owner/operator country: US
Owner/operator telephone: 812-491-4000
Owner/operator email: Not reported
Owner/operator fax: Not reported
Owner/operator extension: Not reported
Legal status: Private
Owner/Operator Type: Operator
Owner/Op start date: 2002-02-21 00:00:00.
Owner/Op end date: Not reported

Owner/operator name: INDIANA GAS COMPANY INCORPORATED
Owner/operator address: PO BOX 209
EVANSVILLE, IN 47702
Owner/operator country: US
Owner/operator telephone: 812-491-4000
Owner/operator email: Not reported
Owner/operator fax: Not reported
Owner/operator extension: Not reported
Legal status: Private
Owner/Operator Type: Owner
Owner/Op start date: 2002-02-21 00:00:00.
Owner/Op end date: Not reported

Map ID
Direction
Distance
Elevation

MAP FINDINGS

Site

Database(s)

EDR ID Number
EPA ID Number

IGC MUNCIE SVC CTR (Continued)

1001201979

Handler Activities Summary:

U.S. importer of hazardous waste: No
Mixed waste (haz. and radioactive): No
Recycler of hazardous waste: No
Transporter of hazardous waste: No
Treater, storer or disposer of HW: No
Underground injection activity: No
On-site burner exemption: No
Furnace exemption: No
Used oil fuel burner: No
Used oil processor: No
User oil refiner: No
Used oil fuel marketer to burner: No
Used oil Specification marketer: No
Used oil transfer facility: No
Used oil transporter: No

Historical Generators:

Date form received by agency: 2018-06-14 00:00:00.0
Site name: IGC MUNCIE SVC CTR
Classification: Conditionally Exempt Small Quantity Generator

Date form received by agency: 2012-03-01 00:00:00.0
Site name: IGC MUNCIE SVC CTR
Classification: Conditionally Exempt Small Quantity Generator

Date form received by agency: 2008-02-12 00:00:00.0
Site name: IGC MUNCIE SVC CTR
Classification: Conditionally Exempt Small Quantity Generator

Date form received by agency: 2005-02-10 00:00:00.0
Site name: IGC MUNCIE SVC CTR
Classification: Small Quantity Generator

Date form received by agency: 2004-01-01 00:00:00.0
Site name: IGC MUNCIE SVC CTR
Classification: Small Quantity Generator

Date form received by agency: 2003-12-03 00:00:00.0
Site name: IGC-MUNCIE SVC CTR
Classification: Small Quantity Generator

Date form received by agency: 2003-02-12 00:00:00.0
Site name: IGC-MUNCIE SVC CTR
Classification: Small Quantity Generator

Date form received by agency: 2002-02-21 00:00:00.0
Site name: INDIANA GAS CO INC
Classification: Small Quantity Generator

Date form received by agency: 1998-03-17 00:00:00.0
Site name: INDIANA GAS CO INC
Classification: Not a generator, verified

Hazardous Waste Summary:

Map ID
Direction
Distance
Elevation

MAP FINDINGS

Site

Database(s)

EDR ID Number
EPA ID Number

IGC MUNCIE SVC CTR (Continued)

1001201979

- . Waste code: D001
- . Waste name: IGNITABLE WASTE

- . Waste code: D002
- . Waste name: CORROSIVE WASTE

- . Waste code: D009
- . Waste name: MERCURY

- . Waste code: D018
- . Waste name: BENZENE

Violation Status: No violations found

FINDS:

Registry ID: 110003129935
Facility URL: http://ofmpub.epa.gov/enviro/fii_query_detail.disp_program_facility?p_registry_id=110003129935

Environmental Interest/Information System:

IN-FRS (Indiana - Facility Registry System). The Indiana Department of Environmental Management (I-DEM) has implemented the Indiana-Facility Registry System (I-FRS). The I-FRS provides the interface and processes to link facility data monitored by multiple State and EPA program systems. In addition, I-FRS enables IDEM to reconcile environmental data and exchange it with EPA FRS using the electronic data exchange over the Network Node.

RCRAInfo is a national information system that supports the Resource Conservation and Recovery Act (RCRA) program through the tracking of events and activities related to facilities that generate, transport, and treat, store, or dispose of hazardous waste. RCRAInfo allows RCRA program staff to track the notification, permit, compliance, and corrective action activities required under RCRA.

HAZARDOUS WASTE BIENNIAL REPORTER
Registry ID: 110058617554
Facility URL: http://ofmpub.epa.gov/enviro/fii_query_detail.disp_program_facility?p_registry_id=110058617554

Environmental Interest/Information System:

STATE MASTER

[Click this hyperlink](#) while viewing on your computer to access additional FINDS: detail in the EDR Site Report.

ECHO:

Envid: 1001201979
Registry ID: 110003129935
DFR URL: <http://echo.epa.gov/detailed-facility-report?fid=110003129935>
Name: IGC MUNCIE SVC CTR
Address: 1800 W 26TH ST
City,State,Zip: MUNCIE, IN 47302

Manifest Details:

Year: 2008
Manifest Number: 000188325WAS
Manifest Type: TSD Copy
Generator EPA Id: INR000011890
Generator Date: 07/28/2008
Mailing Address: Not reported

Map ID
Direction
Distance
Elevation

MAP FINDINGS

Site

Database(s)

EDR ID Number
EPA ID Number

IGC MUNCIE SVC CTR (Continued)

1001201979

Mailing City,St,Zip: Not reported
Contact Name: Not reported
Contact Phone: 317-321-0590
TSD EPA Id: PAD002390961
TSD Date: Not reported
TSD Facility Name: BETHLEHEM APPARATUS CO INC
TSD Facility Address: 890 FRONT STREET
TSD Facility City: HELLERTOWN
TSD Facility State: PA
Facility Telephone: Not reported
Page Number: 1
Line Number: 1
Waste Number: D009
Container Number: 1
Container Type: Fiberboard or plastic drums, barrels, kegs
Waste Quantity: 45
Unit: Pounds
Handling Code: Not reported
TSP EPA Id: Not reported
Date TSP Sig: Not reported

Year: 2006
Manifest Number: 000010333WAS
Manifest Type: TSD Copy
Generator EPA Id: INR000011890
Generator Date: 09/18/2006
Mailing Address: Not reported
Mailing City,St,Zip: Not reported
Contact Name: Not reported
Contact Phone: Not reported
TSD EPA Id: PAD002390961
TSD Date: Not reported
TSD Facility Name: BETHLEHEM APPARATUS CO INC
TSD Facility Address: 890 FRONT STREET
TSD Facility City: HELLERTOWN
TSD Facility State: PA
Facility Telephone: 317-321-0590
Page Number: 1
Line Number: 1
Waste Number: D009
Container Number: 10
Container Type: Metal drums, barrels, kegs
Waste Quantity: 6000
Unit: Pounds
Handling Code: Not reported
TSP EPA Id: Not reported
Date TSP Sig: Not reported

Year: 2005
Manifest Number: PAG389340
Manifest Type: TSD Copy
Generator EPA Id: INR000011890
Generator Date: 02/09/2005
Mailing Address: 20 NW FOURTH ST PO BOX 209
Mailing City,St,Zip: EVANSVILLE, IN 47708
Contact Name: Not reported
Contact Phone: 317-321-0590

Map ID
Direction
Distance
Elevation

MAP FINDINGS

Site

Database(s)

EDR ID Number
EPA ID Number

IGC MUNCIE SVC CTR (Continued)

1001201979

TSD EPA Id: PAD002390961
TSD Date: 03/02/2005
TSD Facility Name: BETHLEHEM APPARATUS CO INC
TSD Facility Address: 890 FRONT ST
TSD Facility City: HELLERTOWN
TSD Facility State: PA
Facility Telephone: Not reported
Page Number: 1
Line Number: 1
Waste Number: D009
Container Number: 4
Container Type: Metal drums, barrels, kegs
Waste Quantity: 1800
Unit: Pounds
Handling Code: Not reported
TSP EPA Id: IND058484114
Date TSP Sig: 02/09/2005

IN MANIFEST:

Name: IGC MUNCIE SVC CTR
Address: 1800 W 26TH ST
City,State,Zip: MUNCIE, IN 47305
Year: 2017
EPA ID: INR000011890
Tons Generated: 60.00
Tons Shipped OffSite: Not reported
Report Type: Annual
Page No: Not reported
Waste Desc: UN1993, WASTE FLAMMABLE LIQUIDS, NOS (METHANOL, ACETONE), 3, PG II
UOM: Pounds
TSD EPAID: TXD981957236
Management code: H141
Management Desc: The site receiving this waste stored/bulked and transferred the waste with no treatment or recovery, fuel blending , or disposal at that receiving site.
Waste Code: Not reported
Rejected: Not reported
Returned: Not reported

Manifest Handler:

EPA Id #: INR000011890
Generator Type: SQG
Generator Status: Active Handler
Transporter Type: Code no longer valid
Transporter Status: Non Active
TSD Type: Not reported
TSD Status: Not reported
Handler Mailing Address: PO BOX 209
Handler Mailing City/State/Zip: EVANSVILLE, IN 47702
Contact Name: LISA MESSINGER
Contact Telephone: 812-491-4666
Contact Type: Environmental Coordinator

Shipment Records:

Generator EPA Id: INR000011890
Actual Generator Type: 1
Waste Description Shipped: MERCURY CONTAINING NATURAL GAS REGULATORS

Map ID
Direction
Distance
Elevation

MAP FINDINGS

Site

Database(s)

EDR ID Number
EPA ID Number

IGC MUNCIE SVC CTR (Continued)

1001201979

Shipped File Page Number: 1
Number Of TSD Facilities: 1
Waste Codes on Page Number: 1
Waste Code: D009
Tons Of Waste Shipped Year: 5.71450
TSD Facility EPA ID: PAD002390961
TSD Name: BETHLEHEM APPARATUS CO INC

Generator EPA Id: INR000011890
Actual Generator Type: 1
Waste Description Shipped: EXPIRED AEROSOLS
Shipped File Page Number: 2
Number Of TSD Facilities: 1
Waste Codes on Page Number: 1
Waste Code: D001
Tons Of Waste Shipped Year: 0
TSD Facility EPA ID: OHD980613541
TSD Name: VON ROLL AMERICA INC

Generator EPA Id: INR000011890
Actual Generator Type: 1
Waste Description Shipped: FLAMMABLE LIQUIDS IN UNUSED CONSUMER PORDUCTS
Shipped File Page Number: 3
Number Of TSD Facilities: 1
Waste Codes on Page Number: 1
Waste Code: D001
Tons Of Waste Shipped Year: 0
TSD Facility EPA ID: OHD980613541
TSD Name: VON ROLL AMERICA INC

Generator EPA Id: INR000011890
Actual Generator Type: 1
Waste Description Shipped: FLAMMABLE LIQUIDS IN UNUSED CONSUMER PORDUCTS
Shipped File Page Number: 3
Number Of TSD Facilities: 1
Waste Codes on Page Number: 2
Waste Code: F003
Tons Of Waste Shipped Year: 0
TSD Facility EPA ID: OHD980613541
TSD Name: VON ROLL AMERICA INC

Transporter Records:

Report Year: 2006
Generator EPA ID: INR000011890
Page Number of Report: 3
TSD EPA Id: IND058484114
Num Of Transporters Used: 1

Report Year: 2006
Generator EPA ID: INR000011890
Page Number of Report: 2
TSD EPA Id: IND058484114
Num Of Transporters Used: 1

Report Year: 2006
Generator EPA ID: INR000011890
Page Number of Report: 1

Map ID
Direction
Distance
Elevation

MAP FINDINGS

Site

Database(s)

EDR ID Number
EPA ID Number

IGC MUNCIE SVC CTR (Continued)

1001201979

TSD EPA Id: IND058484114
Num Of Transporters Used: 1

Name: IGC MUNCIE SVC CTR
Address: 1800 W 26TH ST
City,State,Zip: MUNCIE, IN 47305
Year: 2017
EPA ID: INR000011890
Tons Generated: 60.00
Tons Shipped OffSite: Not reported
Report Type: Annual
Page No: Not reported
Waste Desc: UN1686, WASTE SODIUM ARSENITE, AQUEOUS SOLUTIONS, 6.1, PG II
UOM: Pounds
TSD EPAID: TXD055135388
Management code: H141
Management Desc: The site receiving this waste stored/bulked and transferred the waste with no treatment or recovery, fuel blending , or disposal at that receiving site.
Waste Code: Not reported
Rejected: Not reported
Returned: Not reported

Name: IGC MUNCIE SVC CTR
Address: 1800 W 26TH ST
City,State,Zip: MUNCIE, IN 47305
Year: 2017
EPA ID: INR000011890
Tons Generated: 150.00
Tons Shipped OffSite: Not reported
Report Type: Annual
Page No: Not reported
Waste Desc: UN1993, WASTE FLAMMABLE LIQUIDS, NOS, (METHANOL, ISOPROPANOL), 3, PG II
UOM: Pounds
TSD EPAID: TXD055135388
Management code: H141
Management Desc: The site receiving this waste stored/bulked and transferred the waste with no treatment or recovery, fuel blending , or disposal at that receiving site.
Waste Code: Not reported
Rejected: Not reported
Returned: Not reported

Name: IGC MUNCIE SVC CTR
Address: 1800 W 26TH ST
City,State,Zip: MUNCIE, IN 47305
Year: 2017
EPA ID: INR000011890
Tons Generated: 60.00
Tons Shipped OffSite: Not reported
Report Type: Annual
Page No: Not reported
Waste Desc: UN1993, WASTE FLAMMABLE LIQUIDS, NOS (METHANOL, ACETONE), 3, PG II
UOM: Pounds
TSD EPAID: TXD981957236

Map ID
Direction
Distance
Elevation

MAP FINDINGS

Site

Database(s)

EDR ID Number
EPA ID Number

IGC MUNCIE SVC CTR (Continued)

1001201979

Management code: H141
Management Desc: The site receiving this waste stored/bulked and transferred the waste with no treatment or recovery, fuel blending , or disposal at that receiving site.

Waste Code: Not reported
Rejected: Not reported
Returned: Not reported

Name: IGC MUNCIE SVC CTR
Address: 1800 W 26TH ST
City,State,Zip: MUNCIE, IN 47305
Year: 2017
EPA ID: INR000011890
Tons Generated: 60.00
Tons Shipped OffSite: Not reported
Report Type: Annual
Page No: Not reported
Waste Desc: UN1686, WASTE SODIUM ARSENITE, AQUEOUS SOLUTIONS, 6.1, PG II
UOM: Pounds
TSDF EPAID: TXD055135388
Management code: H141
Management Desc: The site receiving this waste stored/bulked and transferred the waste with no treatment or recovery, fuel blending , or disposal at that receiving site.

Waste Code: Not reported
Rejected: Not reported
Returned: Not reported

[Click this hyperlink](#) while viewing on your computer to access 8 additional IN MANIFEST: record(s) in the EDR Site Report.

E17
Target 2401 W. 26TH STREET
Property MUNCIE, IN 47302

IN SPILLS S110623609
N/A

Site 1 of 4 in cluster E

Actual: 951 ft.
Focus Map: 5
SPILL:
Name: Not reported
Address: 2401 W. 26TH STREET
City,State,Zip: MUNCIE, IN 47302
Facility ID: 201006070
Incident Date: 06/10/2010
Report Date: 06/10/2010
Material: BLUE GREEN ALGAE BLOOM
Spill Source: Other
Recovered Amount: Not reported
Recovered Units: MUNCIE, IN 47302
Spilled Amount: Not reported
Spilled Units: MUNCIE, IN 47302
Contained: Not reported
Water Affected: Not reported
Spill Type: MUNCIE, IN 47302
Area Affected: DITCH
Fish Killed: 0
Water Supply Affected: Not reported
Public Intake: N
Incident Status: Not reported

Map ID
Direction
Distance
Elevation

MAP FINDINGS

Site

Database(s)

EDR ID Number
EPA ID Number

E18 **DIY GROUP, INC.**
Target **2401 W. 26TH ST**
Property **MUNCIE, IN 47302**

SSTS **1012006590**
N/A

Site 2 of 4 in cluster E

Actual: **SSTS:**
951 ft. Name: DIY GROUP, INC.
Focus Map: Address: 2401 W. 26TH ST
5 City,State,Zip: MUNCIE, IN 47302
Report Year: 2008
Registration Number: 084496-IN-001

Pre 2016:
Registration Number: 084496-IN-001
Name: DIY GROUP, INC.
Address: 2401 W. 26TH ST
Address 2: Not reported
Country Code: Not reported
Country: Not reported
Contact Name: STEPHANIE INGLE QUALITY SUPERVISOR P: 765-284-9000
Contact Title: Not reported
Contact Telephone: Not reported
Contact Email: Not reported
Product Name: Not reported
Product Code: Not reported
EPA Product Registration Number: Not reported
Product Type: Not reported
Product Classification: Not reported
Product Use: Not reported
Market Type: Not reported
Product Unit of Measure: Not reported
Region: 5
Zero Production: Yes
RUP: Not reported

E19 **DIY GROUP, INC.**
Target **2401 W. 26TH ST**
Property **MUNCIE, IN 47302**

ICIS **1016344584**
FINDS **N/A**

Site 3 of 4 in cluster E

Actual: **ICIS:**
951 ft. Enforcement Action ID: 05-200085489
Focus Map: FRS ID: 110038287207
5 Action Name: DIY Group, Inc. (NITER)
Facility Name: DIY GROUP, INC.
Facility Address: 2401 W. 26TH ST
MUNCIE, IN 47302
Enforcement Action Type: Letter of Violation/ Warning Letter
Facility County: DELAWARE
Program System Acronym: ICIS
Enforcement Action Forum Desc: Administrative - Informal
EA Type Code: LOVWL
Facility SIC Code: Not reported
Federal Facility ID: Not reported
Latitude in Decimal Degrees: 40.163822
Longitude in Decimal Degrees: -85.412429
Permit Type Desc: Not reported

Map ID
Direction
Distance
Elevation

MAP FINDINGS

Site

Database(s)

EDR ID Number
EPA ID Number

DIY GROUP, INC. (Continued)

1016344584

Program System Acronym: 3400024864
Facility NAICS Code: Not reported
Tribal Land Code: Not reported

FINDS:

Registry ID: 110038287207
Facility URL: http://ofmpub.epa.gov/enviro/fii_query_detail.disp_program_facility?p_registry_id=110038287207

Environmental Interest/Information System:

SSTS (Section Seven Tracking System) evolved from the FIFRA and TSCA Enforcement System (FATES). SSTS tracks the registration of all pesticide-producing establishments and tracks annually the types and amounts of pesticides, active ingredients, and related devices that are produced, sold, or distributed each year.

ICIS (Integrated Compliance Information System) is the Integrated Compliance Information System and provides a database that, when complete, will contain integrated Enforcement and Compliance information across most of EPA's programs. The vision for ICIS is to replace EPA's independent databases that contain Enforcement data with a single repository for that information. Currently, ICIS contains all Federal Administrative and Judicial enforcement actions. This information is maintained in ICIS by EPA in the Regional offices and it Headquarters. A future release of ICIS will replace the Permit Compliance System (PCS) which supports the NPDES and will integrate that information with Federal actions already in the system. ICIS also has the capability to track other activities occurring in the Region that support Compliance and Enforcement programs. These include; Incident Tracking, Compliance Assistance, and Compliance Monitoring.

[Click this hyperlink](#) while viewing on your computer to access additional FINDS: detail in the EDR Site Report.

F20 1901 W. 26TH
Target 1901 W. 26TH
Property MUNCIE, IN 47305

HMIRS 2010103492
N/A

Site 1 of 13 in cluster F

Actual:
951 ft.

[Click this hyperlink](#) while viewing on your computer to access additional HMIRS detail in the EDR Site Report.

Focus Map:
5

MAP FINDINGS

Map ID			EDR ID Number
Direction			EPA ID Number
Distance			
Elevation	Site	Database(s)	

F21	1901 W. 26TH		HMIRS
Target	1901 W. 26TH		2009046422
Property	MUNCIE, IN 47305		N/A

Site 2 of 13 in cluster F

Actual: 951 ft. [Click this hyperlink](#) while viewing on your computer to access additional HMIRS detail in the EDR Site Report.

Focus Map:
5

F22	GRIMM PONTIAC BUICK		IN RGA LUST
Target	1901 W 26TH		S116005001
Property	MUNCIE, IN		N/A

Site 3 of 13 in cluster F

Actual: 951 ft. RGA LUST:

2004	GRIMM PONTIAC BUICK	1901 W 26TH
2001	GRIMM PONTIAC BUICK	1901 W 26TH

Focus Map:
5

F23	GRIMM PONTIAC BUICK		IN RGA LUST
Target	1901 W 26TH ST		S116005000
Property	MUNCIE, IN		N/A

Site 4 of 13 in cluster F

Actual: 951 ft. RGA LUST:

2000	GRIMM PONTIAC BUICK	1901 W 26TH ST
------	---------------------	----------------

Focus Map:
5

F24	1901 W. 26TH		HMIRS
Target	1901 W. 26TH		2018007245
Property	MUNCIE, IN 47305		N/A

Site 5 of 13 in cluster F

Actual: 951 ft. [Click this hyperlink](#) while viewing on your computer to access additional HMIRS detail in the EDR Site Report.

Focus Map:
5

MAP FINDINGS

Map ID			EDR ID Number
Direction			EPA ID Number
Distance			
Elevation	Site	Database(s)	

F25	1901 W 26TH		HMIRS
Target	1901 W 26TH		2012110739
Property	MUNCIE, IN 47305		N/A

Site 6 of 13 in cluster F

Actual: 951 ft. [Click this hyperlink](#) while viewing on your computer to access additional HMIRS detail in the EDR Site Report.

Focus Map:
5

F26	1901 W 26TH		HMIRS
Target	1901 W 26TH		94061324
Property	MUNCIE, IN		N/A

Site 7 of 13 in cluster F

Actual: 951 ft. [Click this hyperlink](#) while viewing on your computer to access additional HMIRS detail in the EDR Site Report.

Focus Map:
5

F27	UNITED PARCEL SERVICE MUNCIE		IN RGA LUST
Target	1901 W 26TH		S116014176
Property	MUNCIE, IN		N/A

Site 8 of 13 in cluster F

Actual: 951 ft. RGA LUST:

2012	UNITED PARCEL SERVICE MUNCIE	1901 W 26TH
2011	UNITED PARCEL SERVICE MUNCIE	1901 W 26TH
2010	UNITED PARCEL SERVICE MUNCIE	1901 W 26TH
2009	UNITED PARCEL SERVICE MUNCIE	1901 W 26TH
2008	UNITED PARCEL SERVICE MUNCIE	1901 W 26TH

Focus Map:
5

F28	UNITED PARCEL SERVICE MUNCIE		IN RGA LUST
Target	1901 W 26TH		S116014166
Property	MUNCIE, IN		N/A

Site 9 of 13 in cluster F

Actual: 951 ft. RGA LUST:

2007	UNITED PARCEL SERVICE MUNCIE	1901 W 26TH
2006	UNITED PARCEL SERVICE MUNCIE	1901 W 26TH
2005	UNITED PARCEL SERVICE MUNCIE	1901 W 26TH
2003	UNITED PARCEL SERVICE MUNCIE	1901 W 26TH
2002	UNITED PARCEL SERVICE MUNCIE	1901 W 26TH

Focus Map:
5

Map ID
Direction
Distance
Elevation

MAP FINDINGS

Site

Database(s)

EDR ID Number
EPA ID Number

F29 **UNITED PARCEL SERVICE, MUNCIE**
Target **1901 W 26TH ST**
Property **MUNCIE, IN 47302**

RCRA-VSQQ **1004700286**
FINDS **INR000015222**
ECHO
IN MANIFEST
IN NPDES
IN TIER 2

Site 10 of 13 in cluster F

Actual:
951 ft.

Focus Map:
5

RCRA-VSQQ:

Date form received by agency: 2012-11-13 00:00:00.0

Facility name: UNITED PARCEL SERVICE

Facility address: 1901 W 26TH ST
MUNCIE, IN 47302

EPA ID: INR000015222

Mailing address: 700 W 16TH ST
INDIANAPOLIS, IN 46202

Contact: KEN BEASLEY

Contact address: 700 W 16TH ST
INDIANAPOLIS, IN 46202

Contact country: US

Contact telephone: 317-532-3210

Contact email: Not reported

EPA Region: 05

Classification: Conditionally Exempt Small Quantity Generator

Description: Handler: generates 100 kg or less of hazardous waste per calendar month, and accumulates 1000 kg or less of hazardous waste at any time; or generates 1 kg or less of acutely hazardous waste per calendar month, and accumulates at any time: 1 kg or less of acutely hazardous waste; or 100 kg or less of any residue or contaminated soil, waste or other debris resulting from the cleanup of a spill, into or on any land or water, of acutely hazardous waste; or generates 100 kg or less of any residue or contaminated soil, waste or other debris resulting from the cleanup of a spill, into or on any land or water, of acutely hazardous waste during any calendar month, and accumulates at any time: 1 kg or less of acutely hazardous waste; or 100 kg or less of any residue or contaminated soil, waste or other debris resulting from the cleanup of a spill, into or on any land or water, of acutely hazardous waste

Owner/Operator Summary:

Owner/operator name: UNITED PARCEL SERVICE

Owner/operator address: 700 W 16TH ST
INDIANAPOLIS, IN 46202

Owner/operator country: US

Owner/operator telephone: 317-532-3210

Owner/operator email: Not reported

Owner/operator fax: Not reported

Owner/operator extension: Not reported

Legal status: Private

Owner/Operator Type: Owner

Owner/Op start date: 1998-03-23 00:00:00.

Owner/Op end date: Not reported

Owner/operator name: UNITED PARCEL SERVICE

Owner/operator address: 700 W 16TH ST
INDIANAPOLIS, IN 46202

Owner/operator country: US

Owner/operator telephone: 317-532-3210

Owner/operator email: Not reported

Owner/operator fax: Not reported

Map ID
Direction
Distance
Elevation

MAP FINDINGS

Site

Database(s)

EDR ID Number
EPA ID Number

UNITED PARCEL SERVICE, MUNCIE (Continued)

1004700286

Owner/operator extension: Not reported
Legal status: Private
Owner/Operator Type: Operator
Owner/Op start date: 1998-03-23 00:00:00.
Owner/Op end date: Not reported

Handler Activities Summary:

U.S. importer of hazardous waste: No
Mixed waste (haz. and radioactive): No
Recycler of hazardous waste: No
Transporter of hazardous waste: No
Treater, storer or disposer of HW: No
Underground injection activity: No
On-site burner exemption: No
Furnace exemption: No
Used oil fuel burner: No
Used oil processor: No
User oil refiner: No
Used oil fuel marketer to burner: No
Used oil Specification marketer: No
Used oil transfer facility: No
Used oil transporter: No

Historical Generators:

Date form received by agency: 1998-03-23 00:00:00.0
Site name: UNITED PARCEL SERVICE
Classification: Conditionally Exempt Small Quantity Generator

Hazardous Waste Summary:

Waste code: D001
Waste name: IGNITABLE WASTE

Violation Status: No violations found

FINDS:

Registry ID: 110003132119
Facility URL: http://ofmpub.epa.gov/enviro/fii_query_detail.disp_program_facility?p_registry_id=110003132119

Environmental Interest/Information System:

IN-FRS (Indiana - Facility Registry System). The Indiana Department of Environmental Management (I-DEM) has implemented the Indiana-Facility Registry System (I-FRS). The I-FRS provides the interface and processes to link facility data monitored by multiple State and EPA program systems. In addition, I-FRS enables IDEM to reconcile environmental data and exchange it with EPA FRS using the electronic data exchange over the Network Node.

RCRAInfo is a national information system that supports the Resource Conservation and Recovery Act (RCRA) program through the tracking of events and activities related to facilities that generate, transport, and treat, store, or dispose of hazardous waste. RCRAInfo allows RCRA program staff to track the notification, permit, compliance, and corrective action activities required under RCRA.

US National Pollutant Discharge Elimination System (NPDES) module of the Compliance Information System (ICIS) tracks surface water permits issued under the Clean Water Act. Under NPDES, all facilities that

Map ID
Direction
Distance
Elevation

MAP FINDINGS

Site

Database(s)

EDR ID Number
EPA ID Number

UNITED PARCEL SERVICE, MUNCIE (Continued)

1004700286

discharge pollutants from any point source into waters of the United States are required to obtain a permit. The permit will likely contain limits on what can be discharged, impose monitoring and reporting requirements, and include other provisions to ensure that the discharge does not adversely affect water quality.
STATE MASTER

[Click this hyperlink](#) while viewing on your computer to access additional FINDS: detail in the EDR Site Report.

ECHO:

Envid: 1004700286
Registry ID: 110003132119
DFR URL: <http://echo.epa.gov/detailed-facility-report?fid=110003132119>
Name: UNITED PARCEL SERVICE, MUNCIE
Address: 1901 W 26TH ST
City,State,Zip: MUNCIE, IN 47302

IN MANIFEST:

Name: UNITED PARCEL SERVICE
Address: 1901 W 26TH
City,State,Zip: MUNCIE, IN 47302
Year: Not reported
EPA ID: INR000015222
Tons Generated: Not reported
Tons Shipped OffSite: Not reported
Report Type: Not reported
Page No: Not reported
Waste Desc: Not reported
UOM: Not reported
TSDF EPAID: Not reported
Management code: Not reported
Management Desc: Not reported
Waste Code: Not reported
Rejected: Not reported
Returned: Not reported

Manifest Handler:

EPA Id #: INR000015222
Generator Type: CEG
Generator Status: Active Handler
Transporter Type: Code no longer valid
Transporter Status: Non Active
TSD Type: Not reported
TSD Status: Not reported
Handler Mailing Address: 700 W 16TH ST
Handler Mailing City/State/Zip: INDIANAPOLIS, IN 46202
Contact Name: THOMAS YOUNGSTAFEL
Contact Telephone: 317-532-3291
Contact Type: Environmental Coordinator

Name: UNITED PARCEL SERVICE
Address: 1901 W 26TH
City,State,Zip: MUNCIE, IN 47302
Year: Not reported
EPA ID: INR000015222
Tons Generated: Not reported

Map ID
Direction
Distance
Elevation

MAP FINDINGS

Site

Database(s)

EDR ID Number
EPA ID Number

UNITED PARCEL SERVICE, MUNCIE (Continued)

1004700286

Tons Shipped OffSite: Not reported
Report Type: Not reported
Page No: Not reported
Waste Desc: Not reported
UOM: Not reported
TSDf EPAID: Not reported
Management code: Not reported
Management Desc: Not reported
Waste Code: Not reported
Rejected: Not reported
Returned: Not reported

Name: UNITED PARCEL SERVICE
Address: 1901 W 26TH
City,State,Zip: MUNCIE, IN 47302
Year: Not reported
EPA ID: INR000015222
Tons Generated: Not reported
Tons Shipped OffSite: Not reported
Report Type: Not reported
Page No: Not reported
Waste Desc: Not reported
UOM: Not reported
TSDf EPAID: Not reported
Management code: Not reported
Management Desc: Not reported
Waste Code: Not reported
Rejected: Not reported
Returned: Not reported

NPDES:

Name: UNITED PARCEL SERVICE, MUNCIE
Address: 1901 W 26TH ST
City,State,Zip: MUNCIE, IN 47302
Permit Number: INRM00242
Primary Facility Sic Code: 4215
Major/Minor: Minor
Primary Facility Sic Desc: Courier Services, Except By Air
Facility Type Desc: Privately Owned Facility
Permit Status Desc: Effective
Issue Date: 03/14/2016
Expired Date: 03/13/2021
Effective Date: 03/14/2016
Terminated Date: Not reported
DMR Cognizant Official: Not reported
DMR Cognizant Telephone: Not reported
Waterbody: Not reported
Total Actual Average Flow (MGD): Not reported
Total App. Design Flow (MGD): Not reported
FRS HUC Code: 05120201
Latitude In Decimal Degrees: 40.162937
Longitude In Decimal Degrees: -85.408917

NPDES:

Permit Number: INRM00242
Permit Name: United Parcel Service, Muncie
Physical Address Line 1: 1901 W 26th St

Map ID
Direction
Distance
Elevation

MAP FINDINGS

Site

Database(s)

EDR ID Number
EPA ID Number

UNITED PARCEL SERVICE, MUNCIE (Continued)

1004700286

Physical Address Line 2: Not reported
Address City: Muncie
Address State: IN
Address Zip: 47302
Address County: Delaware
Master Facility Name: Not reported
Permit Group: NPDES - GP Industrial Storm Water
Comments: IN-NPDES

TIER 2:

Name: UNITED PARCEL SERVICE MUNCIE
Address: 1901 W 26TH ST
City,State,Zip: MUNCIE, IN 47302
Facility Id: Not reported
SIC Code: Not reported
Chemical Name: Not reported
Chemical Info: CAS Num: Chemical Id: Submission Code:
More Chemical Info: Max Daily Amt: Quantity: Container Type:
Location Description: Not reported
Storage Info: Storage Loc: Storage Loc2: Storage Loc3: Storage Loc4 Max Daily Amt:

Facility Id: 15014
SIC Code: Not reported
Chemical Name: Natural Gasoline
Chemical Info: CAS Num:8006619 Chemical Id: Submission Code:
More Chemical Info: Max Daily Amt: 10000-99999 Quantity: 365 Container Type: B - Below-
Location Description: 62,000 lbs in UST NW Corner of the loat at the fuel island
Storage Info: Storage Loc: Storage Loc2: Storage Loc3: Storage Loc4 Max Daily Amt:
10000-99999

Facility Id: 15014
SIC Code: Not reported
Chemical Name: Natural Gasoline
Chemical Info: CAS Num:8006619 Chemical Id: Submission Code:
More Chemical Info: Max Daily Amt: 10000 - 99999 Quantity: 365 Container Type: B -
Below-Ground Tank
Location Description: 62,000 lbs in UST NW Corner of the loat at the fuel island
Storage Info: Storage Loc: Storage Loc2: Storage Loc3: Storage Loc4 Max Daily Amt:
10000 - 99999

Facility Id: 15014
SIC Code: Not reported
Chemical Name: Natural Gasoline
Chemical Info: CAS Num:8006619 Chemical Id: Submission Code:
More Chemical Info: Max Daily Amt: 04 Quantity: 365 Container Type: Below-Ground Tank
Location Description: 62,000 lbs in UST NW Corner of the loat
Storage Info: Storage Loc: Storage Loc2: Storage Loc3: Storage Loc4 Max Daily Amt:
04

Facility Id: 15014
SIC Code: Not reported
Chemical Name: Natural Gasoline

Map ID
Direction
Distance
Elevation

MAP FINDINGS

Site

Database(s)

EDR ID Number
EPA ID Number

UNITED PARCEL SERVICE, MUNCIE (Continued)

1004700286

Chemical Info: CAS Num:8006619 Chemical Id: Submission Code:
More Chemical Info: Max Daily Amt: 50000 - 74999 Quantity: 365 Container Type: B -
Below-Ground Tank
Location Description: 62,000 lbs in UST NW Corner of the loat at the fuel island
Storage Info: Storage Loc: Storage Loc2: Storage Loc3: Storage Loc4 Max Daily Amt:
50000 - 74999

Facility Id: 15014
SIC Code: Not reported
Chemical Name: Natural Gasoline
Chemical Info: CAS Num:8006619 Chemical Id: Submission Code:
More Chemical Info: Max Daily Amt: 50000 - 74999 Quantity: 365 Container Type: B -
Below-Ground Tank
Location Description: 62,000 lbs in UST NW Corner of the loat at the fuel island
Storage Info: Storage Loc: Storage Loc2: Storage Loc3: Storage Loc4 Max Daily Amt:
50000 - 74999

Facility Id: 15014
SIC Code: Not reported
Chemical Name: Natural Gasoline
Chemical Info: CAS Num:8006619 Chemical Id: Submission Code:
More Chemical Info: Max Daily Amt: 50000 - 74999 Quantity: 365 Container Type: B -
Below-Ground Tank
Location Description: 62,000 lbs in UST NW Corner of the loat at the fuel island
Storage Info: Storage Loc: Storage Loc2: Storage Loc3: Storage Loc4 Max Daily Amt:
50000 - 74999

Facility Id: Not reported
SIC Code: Not reported
Chemical Name: Not reported
Chemical Info: CAS Num: Chemical Id: Submission Code:
More Chemical Info: Max Daily Amt: Quantity: Container Type:
Location Description: Not reported
Storage Info: Storage Loc: Storage Loc2: Storage Loc3: Storage Loc4 Max Daily Amt:

Facility Id: Not reported
SIC Code: Not reported
Chemical Name: Not reported
Chemical Info: CAS Num: Chemical Id: Submission Code:
More Chemical Info: Max Daily Amt: Quantity: Container Type:
Location Description: Not reported
Storage Info: Storage Loc: Storage Loc2: Storage Loc3: Storage Loc4 Max Daily Amt:

Facility Id: Not reported
Facility Id: 15014

Contact:
Contact Type: Primary Emergency Contact
Contact Name: KEN BEASLEY
Mailing Address1: 700 West 16th Street
Mailing Address2: Not reported
Mailing Address3: Not reported
Mailing City/State/Zip: Indianapolis, IN 46202

Map ID
Direction
Distance
Elevation

MAP FINDINGS

Site

Database(s)

EDR ID Number
EPA ID Number

UNITED PARCEL SERVICE, MUNCIE (Continued)

1004700286

Phone: 317-626-1735
Type: Not reported

Contact Type: Business Owner
Contact Name: UPS
Mailing Address1: 700 West 16th Street
Mailing Address2: Not reported
Mailing Address3: Not reported
Mailing City/State/Zip: Indianapolis, IN 46202
Phone: Not reported
Type: Not reported

Contact Type: is primary emergency contact for
Contact Name: KEN BEASLEY
Mailing Address1: 700 W 16th St
Mailing Address2: Not reported
Mailing Address3: Not reported
Mailing City/State/Zip: Indianapolis, IN 46202
Phone: 317-532-3290
Type: Not reported

Contact Type: is primary emergency contact for
Contact Name: KEN BEASLEY
Mailing Address1: 700 W 16th St
Mailing Address2: Not reported
Mailing Address3: Not reported
Mailing City/State/Zip: Indianapolis, IN 46202
Phone: 317-532-3297
Type: Not reported

Contact Type: is business owner for
Contact Name: KEVIN ZALETELLLLLL
Mailing Address1: 700 West 16th Street
Mailing Address2: Not reported
Mailing Address3: Not reported
Mailing City/State/Zip: Indianapolis, IN 46202
Phone: 317-532-3210
Type: Not reported

Contact Type: is business owner for
Contact Name: KEVIN ZALETELLLLLL
Mailing Address1: 700 West 16th Street
Mailing Address2: Not reported
Mailing Address3: Not reported
Mailing City/State/Zip: Indianapolis, IN 46202
Phone: 317-496-4181
Type: Not reported

Contact Type: is primary emergency contact for
Contact Name: KEN BEASLEY
Mailing Address1: 700 W 16th St
Mailing Address2: Not reported
Mailing Address3: Not reported
Mailing City/State/Zip: Indianapolis, IN 46202
Phone: 317-626-1735
Type: Not reported

Map ID
Direction
Distance
Elevation

MAP FINDINGS

Site

Database(s)

EDR ID Number
EPA ID Number

UNITED PARCEL SERVICE, MUNCIE (Continued)

1004700286

Contact Type: Secondary Emergency Contact
Contact Name: MARK GLEASON
Mailing Address1: 5380 West 81st Street
Mailing Address2: Not reported
Mailing Address3: Not reported
Mailing City/State/Zip: Indianapolis, IN 46202
Phone: 317-514-9054
Type: Not reported

Contact Type: is primary emergency contact for
Contact Name: KEN BEASLEY
Mailing Address1: 700 W 16th St
Mailing Address2: Not reported
Mailing Address3: Not reported
Mailing City/State/Zip: Indianapolis, IN 46202
Phone: 765-662-6602
Type: Not reported

Contact Type: is business owner for
Contact Name: UNITED PARCEL SERVICE
Mailing Address1: 700 West 16th Street
Mailing Address2: Not reported
Mailing Address3: Not reported
Mailing City/State/Zip: Indianapolis, IN 46202
Phone: 317-532-3297
Type: Not reported

F30 **UNITED PARCEL SERVICE MUNCIE**
Target **1901 W 26TH**
Property **MUNCIE, IN 47302**

IN LUST **1000515224**
IN UST **N/A**
IN TIER 2

Site 11 of 13 in cluster F

Actual: LUST:
951 ft. Name: UNITED PARCEL SERVICE MUNCIE
Focus Map: Address: 1901 W 26TH
5 City,State,Zip: MUNCIE, IN 47302
Facility ID: 17447
Incident Number: 199202536
Description: NFA-Unconditional Closure
Priority: Low

UST:
Name: UNITED PARCEL SERVICE MUNCIE
Address: 1901 W 26TH
City,State,Zip: MUNCIE, IN 47302
Facility ID: 17447
Owner Id: 8582
Company Name: United Parcel Service
Mailing Address: 700 W 16th St
Mailing Address 2: Not reported
Mailing City,St,Zip: Indianapolis, IN 46202

Tank Number: 1
Tank Status: **Currently in use**
Install Date: 04/01/1990
Tank Capacity: 10000

Map ID
Direction
Distance
Elevation

MAP FINDINGS

Site

Database(s)

EDR ID Number
EPA ID Number

UNITED PARCEL SERVICE MUNCIE (Continued)

1000515224

Substance Desc: Gasoline
Closed Date: Not reported

TIER 2:

Name: UNITED PARCEL SERVICE MUNCIE
Address: 1901 W 26TH
City,State,Zip: MUNCIE, IN
Facility Id: 10660
SIC Code: 4215
Chemical Name: Other Chemical 15
Chemical Info: CAS Num:999015 Chemical Id:6230 Submission Code:312
More Chemical Info: Max Daily Amt: 04 Quantity: 0 Container Type:
Location Description: Not reported
Storage Info: Storage Loc:1-10,000 gal UST NW Of bldg outside Storage Loc2:unleaded gasoline Storage Loc3: Storage Loc4 Max Daily Amt: 04

Facility Id: 10660

F31

Target 1901 W 26
Property MUNCIE, IN

HMIRS 94061325
N/A

Site 12 of 13 in cluster F

Actual:
951 ft.

[Click this hyperlink](#) while viewing on your computer to access additional HMIRS detail in the EDR Site Report.

Focus Map:
5

F32

Target 1901 W 26TH
Property MUNCIE, IN

HMIRS 94061326
N/A

Site 13 of 13 in cluster F

Actual:
951 ft.

[Click this hyperlink](#) while viewing on your computer to access additional HMIRS detail in the EDR Site Report.

Focus Map:
5

MAP FINDINGS

Map ID
Direction
Distance
Elevation

Site

Database(s)

EDR ID Number
EPA ID Number

G33 **CON-WAY CENTRAL EXPRESS**
Target **1801 W. 26TH ST.**
Property **MUNCIE, IN**

IN RGA LUST **S116002289**
N/A

Site 1 of 10 in cluster G

Actual: RGA LUST:
968 ft. 2003 CON-WAY CENTRAL EXPRESS 1801 W. 26TH ST.
Focus Map: 2002 CON-WAY CENTRAL EXPRESS 1801 W. 26TH ST.
5

G34 **CON-WAY CENTRAL EXPRESS**
Target **1801 W 26TH**
Property **MUNCIE, IN 47305**

IN UST **U002114150**
N/A

Site 2 of 10 in cluster G

Actual: UST:
968 ft. Name: CON-WAY CENTRAL EXPRESS
Focus Map: Address: 1801 W 26TH
5 City,State,Zip: MUNCIE, IN 47305
Facility ID: 19253
Owner Id: 20405
Company Name: Francis Investments
Mailing Address: 200 S 8th St
Mailing Address 2: Not reported
Mailing City,St,Zip: Terre Haute, IN 47808

Tank Number: 1
Tank Status: **Currently in use**
Install Date: 09/15/1994
Tank Capacity: 10000
Substance Desc: Diesel
Closed Date: Not reported

G35
Target **1801 W 26TH**
Property **MUNCIE, IN**

HMIRS **9999051029**
N/A

Site 3 of 10 in cluster G

Actual:
968 ft. [Click this hyperlink](#) while viewing on your computer to access
Focus Map: additional HMIRS detail in the EDR Site Report.
5

MAP FINDINGS

Map ID				
Direction				EDR ID Number
Distance				EPA ID Number
Elevation	Site	Database(s)		

G36	CONWAY CENTRAL EXPRESS	IN RGA LUST	S116002404
Target	1801 W. 26TH ST.		N/A
Property	MUNCIE, IN		

Site 4 of 10 in cluster G

Actual:	RGA LUST:			
968 ft.		2004	CONWAY CENTRAL EXPRESS	1801 W. 26TH ST.
Focus Map:		2001	CONWAY CENTRAL EXPRESS	1801 W. 26TH ST.
5				

G37		HMIRS	20016504
Target	1801 W 26TH ST		N/A
Property	MUNCIE, IN		

Site 5 of 10 in cluster G

Actual:				
968 ft.	Click this hyperlink while viewing on your computer to access additional HMIRS detail in the EDR Site Report.			
Focus Map:				
5				

G38		IN SPILLS	S106744989
Target	1801 W 26TH ST		N/A
Property	MUNCIE, IN 47302		

Site 6 of 10 in cluster G

Actual:	SPILL:			
968 ft.	Name:	Not reported		
Focus Map:	Address:	1801 W 26TH ST		
5	City,State,Zip:	MUNCIE, IN 47302		
	Facility ID:	199905028		
	Incident Date:	05/03/1999		
	Report Date:	05/03/1999		
	Material:	Dimethylethylamine		
	Spill Source:	Trans - Truck		
	Recovered Amount:	U		
	Recovered Units:	MUNCIE, IN 47302		
	Spilled Amount:	Not reported		
	Spilled Units:	MUNCIE, IN 47302		
	Contained:	N		
	Water Affected:	None		
	Spill Type:	MUNCIE, IN 47302		
	Area Affected:	Air		
	Fish Killed:	0		
	Water Supply Affected:	Not reported		
	Public Intake:	N		
	Incident Status:	Not reported		

MAP FINDINGS

Map ID Direction Distance Elevation		Database(s)	EDR ID Number EPA ID Number
	Site		

G39		HMIRS	200114541
Target Property	1801 W 26TH ST MUNCIE, IN		N/A

Site 7 of 10 in cluster G

Actual: 968 ft. [Click this hyperlink](#) while viewing on your computer to access additional HMIRS detail in the EDR Site Report.

Focus Map: 5

G40	PRESTON TRUCKING CO	IN RGA LUST	S116010450
Target Property	1801 W. 26TH ST. MUNCIE, IN		N/A

Site 8 of 10 in cluster G

Actual: 968 ft. RGA LUST:

2004	PRESTON TRUCKING CO	1801 W. 26TH ST.
2001	PRESTON TRUCKING CO	1801 W. 26TH ST.

Focus Map: 5

G41	CON-WAY CENTRAL EXPRESS	FINDS	1004483591
Target Property	1801 W 26TH ST MUNCIE, IN 47302		N/A

Site 9 of 10 in cluster G

Actual: 968 ft. FINDS:

Registry ID:	110012103874
Facility URL:	http://ofmpub.epa.gov/enviro/fii_query_detail.disp_program_facility?p_registry_id=110012103874

Focus Map: 5

Environmental Interest/Information System:

IN-FRS (Indiana - Facility Registry System). The Indiana Department of Environmental Management (I-DEM) has implemented the Indiana-Facility Registry System (I-FRS). The I-FRS provides the interface and processes to link facility data monitored by multiple State and EPA program systems. In addition, I-FRS enables IDEM to reconcile environmental data and exchange it with EPA FRS using the electronic data exchange over the Network Node.

STATE MASTER

[Click this hyperlink](#) while viewing on your computer to access additional FINDS: detail in the EDR Site Report.

Map ID
Direction
Distance
Elevation

MAP FINDINGS

Site

Database(s)

EDR ID Number
EPA ID Number

G42
Target 1801 W 26TH ST
Property MUNCIE, IN

HMIRS 20015620
N/A

Site 10 of 10 in cluster G

Actual:
968 ft.

[Click this hyperlink](#) while viewing on your computer to access additional HMIRS detail in the EDR Site Report.

Focus Map:
5

H43 **MUNCIE BIN**
Target 3300 HOYT AVE
Property MUNCIE, IN 47302

IN NPDES S120790967
N/A

Site 1 of 5 in cluster H

Actual:
943 ft.

Focus Map:
5

NPDES:
Name: MUNCIE BIN
Address: 3300 HOYT AVE
City,State,Zip: MUNCIE, IN 47302
Permit Number: INRM00041
Primary Facility Sic Code: 4214
Major/Minor: Minor
Primary Facility Sic Desc: Local Trucking With Storage
Facility Type Desc: Not reported
Permit Status Desc: Effective
Issue Date: 07/26/2015
Expired Date: 07/25/2020
Effective Date: 07/26/2015
Terminated Date: Not reported
DMR Cognizant Official: Not reported
DMR Cognizant Telephone: Not reported
Waterbody: Not reported
Total Actual Average Flow (MGD): Not reported
Total App. Design Flow (MGD): Not reported
FRS HUC Code: 05120201
Latitude In Decimal Degrees: 40.1628
Longitude In Decimal Degrees: -85.41722

NPDES:
Permit Number: INRM00041
Permit Name: Muncie Bin
Physical Address Line 1: 3300 Hoyt Ave
Physical Address Line 2: Not reported
Address City: Muncie
Address State: IN
Address Zip: 47302
Address County: Delaware
Master Facility Name: Not reported
Permit Group: NPDES - GP Industrial Storm Water
Comments: IN-NPDES

MAP FINDINGS

Map ID
Direction
Distance
Elevation

Site

Database(s)

EDR ID Number
EPA ID Number

H44 **DRUG LAB CLEANUP**
Target **3300 S HOYT AVE**
Property **MUNCIE, IN 47302**

IN CDL **S117684881**
N/A

Site 2 of 5 in cluster H

Actual: CDL:
943 ft.

Focus Map:
5

H45 **MUNCIE BIN**
Target **3300 HOYT AVE**
Property **MUNCIE, IN 47302**

FINDS **1016382532**
ECHO **N/A**

Site 3 of 5 in cluster H

Actual: FINDS:
943 ft. Registry ID: 110055149085
Focus Map: Facility URL: http://ofmpub.epa.gov/enviro/fii_query_detail_disp_program_facility?p_registry_id=110055149085
5

Environmental Interest/Information System:

US National Pollutant Discharge Elimination System (NPDES) module of the Compliance Information System (ICIS) tracks surface water permits issued under the Clean Water Act. Under NPDES, all facilities that discharge pollutants from any point source into waters of the United States are required to obtain a permit. The permit will likely contain limits on what can be discharged, impose monitoring and reporting requirements, and include other provisions to ensure that the discharge does not adversely affect water quality.

STATE MASTER

Registry ID: 110058869103
Facility URL: http://ofmpub.epa.gov/enviro/fii_query_detail_disp_program_facility?p_registry_id=110058869103

Environmental Interest/Information System:

STATE MASTER

Registry ID: 110058571665
Facility URL: http://ofmpub.epa.gov/enviro/fii_query_detail_disp_program_facility?p_registry_id=110058571665

Environmental Interest/Information System:

STATE MASTER

[Click this hyperlink](#) while viewing on your computer to access additional FINDS: detail in the EDR Site Report.

ECHO:

Envid: 1016382532
Registry ID: 110055149085
DFR URL: <http://echo.epa.gov/detailed-facility-report?fid=110055149085>
Name: MUNCIE BIN
Address: 3300 HOYT AVE
City,State,Zip: MUNCIE, IN 47302

Map ID
Direction
Distance
Elevation

MAP FINDINGS

Site

Database(s)

EDR ID Number
EPA ID Number

H46 **ATTLIN CONSTRUCTION WAREHOUSE**
Target **3300 HOYT AVE**
Property **MUNCIE, IN 47302**

FINDS **1024020899**
ECHO **N/A**

Site 4 of 5 in cluster H

Actual: **FINDS:**
943 ft. Registry ID: 110070116207
Focus Map: Facility URL: http://ofmpub.epa.gov/enviro/fii_query_detail.disp_program_facility?p_registry_id=110070116207
5

Environmental Interest/Information System:
US National Pollutant Discharge Elimination System (NPDES) module of the Compliance Information System (ICIS) tracks surface water permits issued under the Clean Water Act. Under NPDES, all facilities that discharge pollutants from any point source into waters of the United States are required to obtain a permit. The permit will likely contain limits on what can be discharged, impose monitoring and reporting requirements, and include other provisions to ensure that the discharge does not adversely affect water quality.

[Click this hyperlink](#) while viewing on your computer to access additional FINDS: detail in the EDR Site Report.

ECHO:
Envid: 1024020899
Registry ID: 110070116207
DFR URL: <http://echo.epa.gov/detailed-facility-report?fid=110070116207>
Name: ATTLIN CONSTRUCTION WAREHOUSE
Address: 3300 HOYT AVE
City,State,Zip: MUNCIE, IN 47302

H47 **ATTLIN CONSTRUCTION WAREHOUSE**
Target **3300 HOYT AVE**
Property **MUNCIE, IN 47302**

IN NPDES **S121408401**
N/A

Site 5 of 5 in cluster H

Actual: **NPDES:**
943 ft. Name: ATTLIN CONSTRUCTION WAREHOUSE
Focus Map: Address: 3300 HOYT AVE
5 City,State,Zip: MUNCIE, IN 47302
Permit Number: INR10J067
Primary Facility Sic Code: Not reported
Major/Minor: Minor
Primary Facility Sic Desc: Not reported
Facility Type Desc: Privately Owned Facility
Permit Status Desc: Terminated
Issue Date: 09/16/2014
Expired Date: 09/15/2019
Effective Date: 09/16/2014
Terminated Date: 09/15/2019
DMR Cognizant Official: Not reported
DMR Cognizant Telephone: Not reported
Waterbody: Not reported
Total Actual Average Flow (MGD): Not reported
Total App. Design Flow (MGD): Not reported
FRS HUC Code: 05120201
Latitude In Decimal Degrees: 40.1639
Longitude In Decimal Degrees: -85.4161

Map ID
Direction
Distance
Elevation

MAP FINDINGS

Site

Database(s)

EDR ID Number
EPA ID Number

I48
Target
Property

JONES TRUCKING
3921 S COWAN RD
MUNCIE, IN 47302

IN NPDES

S123493117
N/A

Site 1 of 2 in cluster I

Actual:
964 ft.

Focus Map:
5

NPDES:
Name: JONES TRUCKING
Address: 3921 S COWAN RD
City,State,Zip: MUNCIE, IN 47302
Permit Number: INRA02521
Primary Facility Sic Code: Not reported
Major/Minor: Minor
Primary Facility Sic Desc: Not reported
Facility Type Desc: Privately Owned Facility
Permit Status Desc: Effective
Issue Date: 10/22/2018
Expired Date: 10/21/2023
Effective Date: 10/22/2018
Terminated Date: Not reported
DMR Cognizant Official: Not reported
DMR Cognizant Telephone: Not reported
Waterbody: Not reported
Total Actual Average Flow (MGD): Not reported
Total App. Design Flow (MGD): Not reported
FRS HUC Code: 05120201
Latitude In Decimal Degrees: 40.15682
Longitude In Decimal Degrees: -85.407194

I49
Target
Property

JONES TRUCKING
3921 S COWAN RD
MUNCIE, IN 47302

FINDS
ECHO

1024604943
N/A

Site 2 of 2 in cluster I

Actual:
964 ft.

Focus Map:
5

FINDS:
Registry ID: 110070392345
Facility URL: http://ofmpub.epa.gov/enviro/fii_query_detail_disp_program_facility?p_registry_id=110070392345

Environmental Interest/Information System:

US National Pollutant Discharge Elimination System (NPDES) module of the Compliance Information System (ICIS) tracks surface water permits issued under the Clean Water Act. Under NPDES, all facilities that discharge pollutants from any point source into waters of the United States are required to obtain a permit. The permit will likely contain limits on what can be discharged, impose monitoring and reporting requirements, and include other provisions to ensure that the discharge does not adversely affect water quality.

[Click this hyperlink](#) while viewing on your computer to access additional FINDS: detail in the EDR Site Report.

ECHO:

Envid: 1024604943
Registry ID: 110070392345
DFR URL: <http://echo.epa.gov/detailed-facility-report?fid=110070392345>
Name: JONES TRUCKING
Address: 3921 S COWAN RD
City,State,Zip: MUNCIE, IN 47302

Map ID
Direction
Distance
Elevation

MAP FINDINGS

Site

Database(s)

EDR ID Number
EPA ID Number

J50 **ABB POWER T & D CO**
Target **3500 S COWAN RD**
Property **MUNCIE, IN 47302**

WI MANIFEST **S112094858**
 N/A

Site 1 of 27 in cluster J

Actual: WI MANIFEST:
957 ft. Name: ABB POWER T & D CO
Focus Map: Address: 3500 S COWAN RD
5 City,State,Zip: MUNCIE, IN 47302
 Year: 2016
 EPA ID: IND006062582
 FID: Not reported
 ACT Code: 201
 ACT Status: A
 ACT Code 1: 201
 ACT Name: HW Generator - Large
 Contact Title: Not reported
 Contact Name: Not reported
 Contact Address: Not reported
 Contact City/State/Zip: Not reported
 Contact Telephone: Not reported
 Contact EMail Address: Not reported

Shipped:
Year: 2016
Manifest Doc Id: 015664466JJK
Copy Type: TSDCOPY
Gen EPA ID: IND006062582
Gen Date: 03/17/2016
GEN Copy Revd Date: Not reported
TSD Date: 03/25/2016
TSD EPA ID: WID003967148
TSD Copy Revd Date: 04/13/2016

Year: 2016
Manifest Doc Id: 015665096JJK
Copy Type: TSDCOPY
Gen EPA ID: IND006062582
Gen Date: 05/10/2016
GEN Copy Revd Date: Not reported
TSD Date: 05/19/2016
TSD EPA ID: WID003967148
TSD Copy Revd Date: 06/14/2016

Year: 2016
Manifest Doc Id: 015285919JJK
Copy Type: TSDCOPY
Gen EPA ID: IND006062582
Gen Date: 02/11/2016
GEN Copy Revd Date: Not reported
TSD Date: 02/19/2016
TSD EPA ID: WID003967148
TSD Copy Revd Date: 03/14/2016

Year: 2016
Manifest Doc Id: 015287744JJK
Copy Type: TSDCOPY
Gen EPA ID: IND006062582

Map ID
Direction
Distance
Elevation

MAP FINDINGS

Site

Database(s)

EDR ID Number
EPA ID Number

ABB POWER T & D CO (Continued)

S112094858

Gen Date: 01/07/2016
GEN Copy Revd Date: Not reported
TSD Date: 01/15/2016
TSD EPA ID: WID003967148
TSD Copy Revd Date: 02/15/2016

Year: 2016
Manifest Doc Id: 015666461JJK
Copy Type: TSDCOPY
Gen EPA ID: IND006062582
Gen Date: 04/18/2016
GEN Copy Revd Date: Not reported
TSD Date: 04/22/2016
TSD EPA ID: WID003967148
TSD Copy Revd Date: 05/12/2016

Year: 2016
Manifest Doc Id: 016199230JJK
Copy Type: TSDCOPY
Gen EPA ID: IND006062582
Gen Date: 07/12/2016
GEN Copy Revd Date: Not reported
TSD Date: 07/22/2016
TSD EPA ID: WID003967148
TSD Copy Revd Date: 08/12/2016

Name: ABB POWER T & D CO
Address: 3500 S COWAN RD
City,State,Zip: MUNCIE, IN 47302
Year: 2015
EPA ID: IND006062582
FID: Not reported
ACT Code: 201
ACT Status: A
ACT Code 1: 201
ACT Name: HW Generator - Large
Contact Title: Not reported
Contact Name: Not reported
Contact Address: Not reported
Contact City/State/Zip: Not reported
Contact Telephone: Not reported
Contact EMail Address: Not reported

Shipped:
Year: 2015
Manifest Doc Id: 012871034JJK
Copy Type: TSDCOPY
Gen EPA ID: IND006062582
Gen Date: 01/05/2015
GEN Copy Revd Date: Not reported
TSD Date: 01/14/2015
TSD EPA ID: WID003967148
TSD Copy Revd Date: 02/13/2015

Year: 2015
Manifest Doc Id: 014693936JJK

Map ID
Direction
Distance
Elevation

MAP FINDINGS

Site

Database(s)

EDR ID Number
EPA ID Number

ABB POWER T & D CO (Continued)

S112094858

Copy Type: TSDCOPY
Gen EPA ID: IND006062582
Gen Date: 05/21/2015
GEN Copy Revd Date: Not reported
TSD Date: 06/01/2015
TSD EPA ID: WID003967148
TSD Copy Revd Date: 07/13/2015

Year: 2015
Manifest Doc Id: 014702610JJK
Copy Type: TSDCOPY
Gen EPA ID: IND006062582
Gen Date: 04/27/2015
GEN Copy Revd Date: Not reported
TSD Date: 05/01/2015
TSD EPA ID: WID003967148
TSD Copy Revd Date: 06/12/2015

Year: 2015
Manifest Doc Id: 014691141JJK
Copy Type: TSDCOPY
Gen EPA ID: IND006062582
Gen Date: 06/15/2015
GEN Copy Revd Date: Not reported
TSD Date: 06/29/2015
TSD EPA ID: WID003967148
TSD Copy Revd Date: 07/13/2015

Year: 2015
Manifest Doc Id: 014076293JJK
Copy Type: TSDCOPY
Gen EPA ID: IND006062582
Gen Date: 01/29/2015
GEN Copy Revd Date: Not reported
TSD Date: 02/06/2015
TSD EPA ID: WID003967148
TSD Copy Revd Date: 03/10/2015

Year: 2015
Manifest Doc Id: 014077804JJK
Copy Type: TSDCOPY
Gen EPA ID: IND006062582
Gen Date: 03/05/2015
GEN Copy Revd Date: Not reported
TSD Date: 03/16/2015
TSD EPA ID: WID003967148
TSD Copy Revd Date: 04/13/2015

Year: 2015
Manifest Doc Id: 014078268JJK
Copy Type: TSDCOPY
Gen EPA ID: IND006062582
Gen Date: 04/06/2015
GEN Copy Revd Date: Not reported
TSD Date: 04/15/2015
TSD EPA ID: WID003967148
TSD Copy Revd Date: 05/12/2015

Map ID
Direction
Distance
Elevation

MAP FINDINGS

Site

Database(s)

EDR ID Number
EPA ID Number

ABB POWER T & D CO (Continued)

S112094858

Year: 2015
Manifest Doc Id: 015035323JJK
Copy Type: TSDCOPY
Gen EPA ID: IND006062582
Gen Date: 08/10/2015
GEN Copy Revd Date: Not reported
TSD Date: 08/19/2015
TSD EPA ID: WID003967148
TSD Copy Revd Date: 09/15/2015

Year: 2015
Manifest Doc Id: 014877101JJK
Copy Type: TSDCOPY
Gen EPA ID: IND006062582
Gen Date: 07/20/2015
GEN Copy Revd Date: Not reported
TSD Date: 07/24/2015
TSD EPA ID: WID003967148
TSD Copy Revd Date: 08/14/2015

Year: 2015
Manifest Doc Id: 014877828JJK
Copy Type: TSDCOPY
Gen EPA ID: IND006062582
Gen Date: 10/15/2015
GEN Copy Revd Date: Not reported
TSD Date: 10/23/2015
TSD EPA ID: WID003967148
TSD Copy Revd Date: 11/11/2015

Year: 2015
Manifest Doc Id: 014881861JJK
Copy Type: TSDCOPY
Gen EPA ID: IND006062582
Gen Date: 09/14/2015
GEN Copy Revd Date: Not reported
TSD Date: 09/24/2015
TSD EPA ID: WID003967148
TSD Copy Revd Date: 10/12/2015

Year: 2015
Manifest Doc Id: 014881862JJK
Copy Type: TSDCOPY
Gen EPA ID: IND006062582
Gen Date: 09/14/2015
GEN Copy Revd Date: Not reported
TSD Date: 09/24/2015
TSD EPA ID: WID003967148
TSD Copy Revd Date: 10/12/2015

Year: 2015
Manifest Doc Id: 014882376JJK
Copy Type: TSDCOPY
Gen EPA ID: IND006062582
Gen Date: 11/16/2015
GEN Copy Revd Date: Not reported
TSD Date: 12/01/2015

Map ID
Direction
Distance
Elevation

MAP FINDINGS

Site

Database(s)

EDR ID Number
EPA ID Number

ABB POWER T & D CO (Continued)

S112094858

TSD EPA ID: WID003967148
TSD Copy Revd Date: 01/14/2016

Year: 2015
Manifest Doc Id: 014882377JJK
Copy Type: TSDCOPY
Gen EPA ID: IND006062582
Gen Date: 11/16/2015
GEN Copy Revd Date: Not reported
TSD Date: 12/01/2015
TSD EPA ID: WID003967148
TSD Copy Revd Date: 01/14/2016

Name: ABB POWER T & D CO
Address: 3500 S COWAN RD
City,State,Zip: MUNCIE, IN 47302
Year: 2014
EPA ID: IND006062582
FID: Not reported
ACT Code: 201
ACT Status: A
ACT Code 1: 201
ACT Name: HW Generator - Large
Contact Title: Not reported
Contact Name: Not reported
Contact Address: Not reported
Contact City/State/Zip: Not reported
Contact Telephone: Not reported
Contact EMail Address: Not reported

Shipped:

Year: 2014
Manifest Doc Id: 012964556JJK
Copy Type: TSDCOPY
Gen EPA ID: IND006062582
Gen Date: 07/31/2014
GEN Copy Revd Date: Not reported
TSD Date: 08/14/2014
TSD EPA ID: WID003967148
TSD Copy Revd Date: 09/15/2014

Year: 2014
Manifest Doc Id: 012870859JJK
Copy Type: TSDCOPY
Gen EPA ID: IND006062582
Gen Date: 04/07/2014
GEN Copy Revd Date: Not reported
TSD Date: 04/16/2014
TSD EPA ID: WID003967148
TSD Copy Revd Date: 05/13/2014

Year: 2014
Manifest Doc Id: 012328732JJK
Copy Type: TSDCOPY
Gen EPA ID: IND006062582
Gen Date: 01/22/2014

Map ID
Direction
Distance
Elevation

MAP FINDINGS

Site

Database(s)

EDR ID Number
EPA ID Number

ABB POWER T & D CO (Continued)

S112094858

GEN Copy Revd Date: Not reported
TSD Date: 02/03/2014
TSD EPA ID: WID003967148
TSD Copy Revd Date: 03/10/2014

Year: 2014
Manifest Doc Id: 012329544JJK
Copy Type: TSDCOPY
Gen EPA ID: IND006062582
Gen Date: 02/19/2014
GEN Copy Revd Date: Not reported
TSD Date: 03/04/2014
TSD EPA ID: WID003967148
TSD Copy Revd Date: 04/11/2014

Year: 2014
Manifest Doc Id: 010636216JJK
Copy Type: TSDCOPY
Gen EPA ID: IND006062582
Gen Date: 03/12/2014
GEN Copy Revd Date: Not reported
TSD Date: 03/26/2014
TSD EPA ID: WID003967148
TSD Copy Revd Date: 04/11/2014

Year: 2014
Manifest Doc Id: 013165057JJK
Copy Type: TSDCOPY
Gen EPA ID: IND006062582
Gen Date: 05/01/2014
GEN Copy Revd Date: Not reported
TSD Date: 05/09/2014
TSD EPA ID: WID003967148
TSD Copy Revd Date: 06/13/2014

Year: 2014
Manifest Doc Id: 013166127JJK
Copy Type: TSDCOPY
Gen EPA ID: IND006062582
Gen Date: 07/16/2014
GEN Copy Revd Date: Not reported
TSD Date: 07/29/2014
TSD EPA ID: WID003967148
TSD Copy Revd Date: 08/14/2014

Year: 2014
Manifest Doc Id: 013166901JJK
Copy Type: TSDCOPY
Gen EPA ID: IND006062582
Gen Date: 06/02/2014
GEN Copy Revd Date: Not reported
TSD Date: 06/12/2014
TSD EPA ID: WID003967148
TSD Copy Revd Date: 07/14/2014

Year: 2014
Manifest Doc Id: 013167142JJK

Map ID
Direction
Distance
Elevation

MAP FINDINGS

Site

Database(s)

EDR ID Number
EPA ID Number

ABB POWER T & D CO (Continued)

S112094858

Copy Type: TSDCOPY
Gen EPA ID: IND006062582
Gen Date: 08/21/2014
GEN Copy Revd Date: Not reported
TSD Date: 09/02/2014
TSD EPA ID: WID003967148
TSD Copy Revd Date: 10/14/2014

Year: 2014
Manifest Doc Id: 013167587JJK
Copy Type: TSDCOPY
Gen EPA ID: IND006062582
Gen Date: 06/26/2014
GEN Copy Revd Date: Not reported
TSD Date: 07/09/2014
TSD EPA ID: WID003967148
TSD Copy Revd Date: 08/14/2014

Year: 2014
Manifest Doc Id: 013762283JJK
Copy Type: TSDCOPY
Gen EPA ID: IND006062582
Gen Date: 12/08/2014
GEN Copy Revd Date: Not reported
TSD Date: 12/17/2014
TSD EPA ID: WID003967148
TSD Copy Revd Date: 01/08/2015

Year: 2014
Manifest Doc Id: 013762518JJK
Copy Type: TSDCOPY
Gen EPA ID: IND006062582
Gen Date: 11/10/2014
GEN Copy Revd Date: Not reported
TSD Date: 11/19/2014
TSD EPA ID: WID003967148
TSD Copy Revd Date: 12/11/2014

Year: 2014
Manifest Doc Id: 013762979JJK
Copy Type: TSDCOPY
Gen EPA ID: IND006062582
Gen Date: 11/24/2014
GEN Copy Revd Date: Not reported
TSD Date: 12/10/2014
TSD EPA ID: WID003967148
TSD Copy Revd Date: 01/08/2015

Year: 2014
Manifest Doc Id: 013767496JJK
Copy Type: TSDCOPY
Gen EPA ID: IND006062582
Gen Date: 09/22/2014
GEN Copy Revd Date: Not reported
TSD Date: 10/01/2014
TSD EPA ID: WID003967148
TSD Copy Revd Date: 11/11/2014

Map ID
Direction
Distance
Elevation

MAP FINDINGS

Site

Database(s)

EDR ID Number
EPA ID Number

ABB POWER T & D CO (Continued)

S112094858

Year: 2014
Manifest Doc Id: 013768664JJK
Copy Type: TSDCOPY
Gen EPA ID: IND006062582
Gen Date: 10/13/2014
GEN Copy Revd Date: Not reported
TSD Date: 10/22/2014
TSD EPA ID: WID003967148
TSD Copy Revd Date: 11/11/2014

Name: ABB POWER T & D CO
Address: 3500 S COWAN RD
City,State,Zip: MUNCIE, IN 47302
Year: 2013
EPA ID: IND006062582
FID: Not reported
ACT Code: 201
ACT Status: A
ACT Code 1: 201
ACT Name: HW Generator - Large
Contact Title: Not reported
Contact Name: Not reported
Contact Address: Not reported
Contact City/State/Zip: Not reported
Contact Telephone: Not reported
Contact EMail Address: Not reported

Shipped:
Year: 2013
Manifest Doc Id: 011189326JJK
Copy Type: TSDCOPY
Gen EPA ID: IND006062582
Gen Date: 04/24/2013
GEN Copy Revd Date: Not reported
TSD Date: 05/10/2013
TSD EPA ID: WID003967148
TSD Copy Revd Date: 06/11/2013

Year: 2013
Manifest Doc Id: 010963125JJK
Copy Type: TSDCOPY
Gen EPA ID: IND006062582
Gen Date: 01/24/2013
GEN Copy Revd Date: Not reported
TSD Date: 02/11/2013
TSD EPA ID: WID003967148
TSD Copy Revd Date: 04/10/2013

Year: 2013
Manifest Doc Id: 011189545JJK
Copy Type: TSDCOPY
Gen EPA ID: IND006062582
Gen Date: 03/26/2013
GEN Copy Revd Date: Not reported
TSD Date: 04/09/2013
TSD EPA ID: WID003967148

Map ID
Direction
Distance
Elevation

MAP FINDINGS

Site

Database(s)

EDR ID Number
EPA ID Number

ABB POWER T & D CO (Continued)

S112094858

TSD Copy Revd Date: 05/10/2013
Year: 2013
Manifest Doc Id: 011190021JJK
Copy Type: TSDCOPY
Gen EPA ID: IND006062582
Gen Date: 03/05/2013
GEN Copy Revd Date: Not reported
TSD Date: 03/19/2013
TSD EPA ID: WID003967148
TSD Copy Revd Date: 04/10/2013

Year: 2013
Manifest Doc Id: 010962124JJK
Copy Type: TSDCOPY
Gen EPA ID: IND006062582
Gen Date: 01/03/2013
GEN Copy Revd Date: Not reported
TSD Date: 01/18/2013
TSD EPA ID: WID003967148
TSD Copy Revd Date: 02/12/2013

Year: 2013
Manifest Doc Id: 011188523JJK
Copy Type: TSDCOPY
Gen EPA ID: IND006062582
Gen Date: 02/12/2013
GEN Copy Revd Date: Not reported
TSD Date: 02/26/2013
TSD EPA ID: WID003967148
TSD Copy Revd Date: 04/10/2013

Year: 2013
Manifest Doc Id: 012151656JJK
Copy Type: TSDCOPY
Gen EPA ID: IND006062582
Gen Date: 08/19/2013
GEN Copy Revd Date: Not reported
TSD Date: 08/29/2013
TSD EPA ID: WID003967148
TSD Copy Revd Date: 09/12/2013

Year: 2013
Manifest Doc Id: 012152444JJK
Copy Type: TSDCOPY
Gen EPA ID: IND006062582
Gen Date: 09/17/2013
GEN Copy Revd Date: Not reported
TSD Date: 10/03/2013
TSD EPA ID: WID003967148
TSD Copy Revd Date: 11/07/2013

Year: 2013
Manifest Doc Id: 012327242JJK
Copy Type: TSDCOPY
Gen EPA ID: IND006062582
Gen Date: 10/17/2013

Map ID
Direction
Distance
Elevation

MAP FINDINGS

Site

Database(s)

EDR ID Number
EPA ID Number

ABB POWER T & D CO (Continued)

S112094858

GEN Copy Revd Date: Not reported
TSD Date: 10/28/2013
TSD EPA ID: WID003967148
TSD Copy Revd Date: 11/07/2013

Year: 2013
Manifest Doc Id: 012327939JJK
Copy Type: TSDCOPY
Gen EPA ID: IND006062582
Gen Date: 12/02/2013
GEN Copy Revd Date: Not reported
TSD Date: 12/12/2013
TSD EPA ID: WID003967148
TSD Copy Revd Date: 01/07/2014

Year: 2013
Manifest Doc Id: 012330299JJK
Copy Type: TSDCOPY
Gen EPA ID: IND006062582
Gen Date: 11/07/2013
GEN Copy Revd Date: Not reported
TSD Date: 11/20/2013
TSD EPA ID: WID003967148
TSD Copy Revd Date: 12/11/2013

Year: 2013
Manifest Doc Id: 011508229JJK
Copy Type: TSDCOPY
Gen EPA ID: IND006062582
Gen Date: 07/11/2013
GEN Copy Revd Date: Not reported
TSD Date: 07/25/2013
TSD EPA ID: WID003967148
TSD Copy Revd Date: 08/12/2013

Year: 2013
Manifest Doc Id: 011509394JJK
Copy Type: TSDCOPY
Gen EPA ID: IND006062582
Gen Date: 05/16/2013
GEN Copy Revd Date: Not reported
TSD Date: 05/23/2013
TSD EPA ID: WID003967148
TSD Copy Revd Date: 06/11/2013

Year: 2013
Manifest Doc Id: 011510591JJK
Copy Type: TSDCOPY
Gen EPA ID: IND006062582
Gen Date: 06/13/2013
GEN Copy Revd Date: Not reported
TSD Date: 06/26/2013
TSD EPA ID: WID988566543
TSD Copy Revd Date: 07/09/2013

Year: 2013
Manifest Doc Id: 011510602JJK

Map ID
Direction
Distance
Elevation

MAP FINDINGS

Site

Database(s)

EDR ID Number
EPA ID Number

ABB POWER T & D CO (Continued)

S112094858

Copy Type: TSDCOPY
Gen EPA ID: IND006062582
Gen Date: 06/13/2013
GEN Copy Revd Date: Not reported
TSD Date: 07/01/2013
TSD EPA ID: WID003967148
TSD Copy Revd Date: 08/12/2013

Name: ABB POWER T & D CO
Address: 3500 S COWAN RD
City,State,Zip: MUNCIE, IN 47302
Year: 2012
EPA ID: IND006062582
FID: Not reported
ACT Code: 201
ACT Status: A
ACT Code 1: 201
ACT Name: HW Generator - Large
Contact Title: Not reported
Contact Name: Not reported
Contact Address: Not reported
Contact City/State/Zip: Not reported
Contact Telephone: Not reported
Contact EMail Address: Not reported

Shipped:
Year: 2012
Manifest Doc Id: 009649942JJK
Copy Type: TSDCOPY
Gen EPA ID: IND006062582
Gen Date: 02/02/2012
GEN Copy Revd Date: Not reported
TSD Date: 02/14/2012
TSD EPA ID: WID003967148
TSD Copy Revd Date: 03/13/2012

Year: 2012
Manifest Doc Id: 009465416JJK
Copy Type: TSDCOPY
Gen EPA ID: IND006062582
Gen Date: 01/05/2012
GEN Copy Revd Date: Not reported
TSD Date: 01/18/2012
TSD EPA ID: WID003967148
TSD Copy Revd Date: 02/10/2012

Year: 2012
Manifest Doc Id: 009649334JJK
Copy Type: TSDCOPY
Gen EPA ID: IND006062582
Gen Date: 03/02/2012
GEN Copy Revd Date: Not reported
TSD Date: 03/13/2012
TSD EPA ID: WID003967148
TSD Copy Revd Date: 04/12/2012

Map ID
Direction
Distance
Elevation

MAP FINDINGS

Site

Database(s)

EDR ID Number
EPA ID Number

ABB POWER T & D CO (Continued)

S112094858

Year: 2012
Manifest Doc Id: 009649646JJK
Copy Type: TSDCOPY
Gen EPA ID: IND006062582
Gen Date: 01/20/2012
GEN Copy Revd Date: Not reported
TSD Date: 02/10/2012
TSD EPA ID: WID988566543
TSD Copy Revd Date: 03/05/2012

Year: 2012
Manifest Doc Id: 010635991JJK
Copy Type: TSDCOPY
Gen EPA ID: IND006062582
Gen Date: 09/27/2012
GEN Copy Revd Date: Not reported
TSD Date: 10/10/2012
TSD EPA ID: WID003967148
TSD Copy Revd Date: 11/07/2012

Year: 2012
Manifest Doc Id: 010636464JJK
Copy Type: TSDCOPY
Gen EPA ID: IND006062582
Gen Date: 12/04/2012
GEN Copy Revd Date: Not reported
TSD Date: 12/19/2012
TSD EPA ID: WID003967148
TSD Copy Revd Date: 01/15/2013

Year: 2012
Manifest Doc Id: 010194765JJK
Copy Type: TSDCOPY
Gen EPA ID: IND006062582
Gen Date: 07/19/2012
GEN Copy Revd Date: Not reported
TSD Date: 08/01/2012
TSD EPA ID: WID003967148
TSD Copy Revd Date: 09/12/2012

Year: 2012
Manifest Doc Id: 010635066JJK
Copy Type: TSDCOPY
Gen EPA ID: IND006062582
Gen Date: 10/23/2012
GEN Copy Revd Date: Not reported
TSD Date: 11/08/2012
TSD EPA ID: WID003967148
TSD Copy Revd Date: 12/17/2012

Year: 2012
Manifest Doc Id: 009955615JJK
Copy Type: TSDCOPY
Gen EPA ID: IND006062582
Gen Date: 03/16/2012
GEN Copy Revd Date: Not reported
TSD Date: 03/30/2012

Map ID
Direction
Distance
Elevation

MAP FINDINGS

Site

Database(s)

EDR ID Number
EPA ID Number

ABB POWER T & D CO (Continued)

S112094858

TSD EPA ID: WID003967148
TSD Copy Revd Date: 04/12/2012

Year: 2012
Manifest Doc Id: 010195239JJK
Copy Type: TSDCOPY
Gen EPA ID: IND006062582
Gen Date: 06/25/2012
GEN Copy Revd Date: Not reported
TSD Date: 07/05/2012
TSD EPA ID: WID003967148
TSD Copy Revd Date: 08/14/2012

Year: 2012
Manifest Doc Id: 009956183JJK
Copy Type: TSDCOPY
Gen EPA ID: IND006062582
Gen Date: 04/13/2012
GEN Copy Revd Date: Not reported
TSD Date: 05/10/2012
TSD EPA ID: WID003967148
TSD Copy Revd Date: 06/14/2012

Year: 2012
Manifest Doc Id: 010197080JJK
Copy Type: TSDCOPY
Gen EPA ID: IND006062582
Gen Date: 05/24/2012
GEN Copy Revd Date: Not reported
TSD Date: 06/07/2012
TSD EPA ID: WID003967148
TSD Copy Revd Date: 07/13/2012

Year: 2012
Manifest Doc Id: 009956425JJK
Copy Type: TSDCOPY
Gen EPA ID: IND006062582
Gen Date: 04/24/2012
GEN Copy Revd Date: Not reported
TSD Date: 05/10/2012
TSD EPA ID: WID003967148
TSD Copy Revd Date: 06/14/2012

Year: 2012
Manifest Doc Id: 010635451JJK
Copy Type: TSDCOPY
Gen EPA ID: IND006062582
Gen Date: 11/08/2012
GEN Copy Revd Date: Not reported
TSD Date: 11/26/2012
TSD EPA ID: WID003967148
TSD Copy Revd Date: 12/17/2012

Year: 2012
Manifest Doc Id: 009950578JJK
Copy Type: TSDCOPY
Gen EPA ID: IND006062582

Map ID
Direction
Distance
Elevation

MAP FINDINGS

Site

Database(s)

EDR ID Number
EPA ID Number

ABB POWER T & D CO (Continued)

S112094858

Gen Date: 08/22/2012
GEN Copy Revd Date: Not reported
TSD Date: 09/07/2012
TSD EPA ID: WID988566543
TSD Copy Revd Date: 10/07/2012

Year: 2012
Manifest Doc Id: 009950593JJK
Copy Type: TSDCOPY
Gen EPA ID: IND006062582
Gen Date: 08/15/2012
GEN Copy Revd Date: Not reported
TSD Date: 08/30/2012
TSD EPA ID: WID003967148
TSD Copy Revd Date: 09/12/2012

Name: ABB POWER T & D CO
Address: 3500 S COWAN RD
City,State,Zip: MUNCIE, IN 47302
Year: 2011
EPA ID: IND006062582
FID: Not reported
ACT Code: 201
ACT Status: A
ACT Code 1: 201
ACT Name: HW Generator - Large
Contact Title: Not reported
Contact Name: Not reported
Contact Address: Not reported
Contact City/State/Zip: Not reported
Contact Telephone: Not reported
Contact EMail Address: Not reported

Shipped:
Year: 2011
Manifest Doc Id: 009201022JJK
Copy Type: TSDCOPY
Gen EPA ID: IND006062582
Gen Date: 09/15/2011
GEN Copy Revd Date: Not reported
TSD Date: 10/03/2011
TSD EPA ID: WID003967148
TSD Copy Revd Date: 10/26/2011

Year: 2011
Manifest Doc Id: 009201455JJK
Copy Type: TSDCOPY
Gen EPA ID: IND006062582
Gen Date: 10/13/2011
GEN Copy Revd Date: Not reported
TSD Date: 10/27/2011
TSD EPA ID: WID003967148
TSD Copy Revd Date: 11/11/2011

Year: 2011
Manifest Doc Id: 009012974JJK

Map ID
Direction
Distance
Elevation

MAP FINDINGS

Site

Database(s)

EDR ID Number
EPA ID Number

ABB POWER T & D CO (Continued)

S112094858

Copy Type: TSDCOPY
Gen EPA ID: IND006062582
Gen Date: 09/15/2011
GEN Copy Revd Date: Not reported
TSD Date: 10/12/2011
TSD EPA ID: WID988566543
TSD Copy Revd Date: 11/07/2011

Year: 2011
Manifest Doc Id: 009014822JJK
Copy Type: TSDCOPY
Gen EPA ID: IND006062582
Gen Date: 08/04/2011
GEN Copy Revd Date: Not reported
TSD Date: 08/18/2011
TSD EPA ID: WID003967148
TSD Copy Revd Date: 09/19/2011

Year: 2011
Manifest Doc Id: 009465918JJK
Copy Type: TSDCOPY
Gen EPA ID: IND006062582
Gen Date: 12/07/2011
GEN Copy Revd Date: Not reported
TSD Date: 12/21/2011
TSD EPA ID: WID003967148
TSD Copy Revd Date: 01/10/2012

Year: 2011
Manifest Doc Id: 009201936JJK
Copy Type: TSDCOPY
Gen EPA ID: IND006062582
Gen Date: 11/11/2011
GEN Copy Revd Date: Not reported
TSD Date: 11/23/2011
TSD EPA ID: WID003967148
TSD Copy Revd Date: 12/09/2011

J51

Target Property 3500 SOUTH COWAN ROAD MUNCIE, IN 47302
MUNCIE, IN

IN SPILLS S111869933
N/A

Site 2 of 27 in cluster J

Actual:
957 ft.

Focus Map:
5

SPILL:
Name: Not reported
Address: 3500 SOUTH COWAN ROAD MUNCIE, IN 47302
City,State,Zip: MUNCIE, IN
Facility ID: 27806
Incident Date: 03/16/2012
Report Date: 03/16/2012
Material: Polychlorinated biphenyls (Aroclors)
Spill Source: Unknown
Recovered Amount: Not reported
Recovered Units: MUNCIE, IN
Spilled Amount: Not reported
Spilled Units: MUNCIE, IN

Map ID
Direction
Distance
Elevation

MAP FINDINGS

Site

Database(s)

EDR ID Number
EPA ID Number

(Continued)

S111869933

Contained: Not reported
Water Affected: Not reported
Spill Type: MUNCIE, IN
Area Affected: Not reported
Fish Killed: Not reported
Water Supply Affected: Not reported
Public Intake: Not reported
Incident Status: Closed

J52 ARIZONA MARICOPA ASSOCIATES
Target 3500 S COWAN
Property MUNCIE, IN 47302

IN SCP S123682386
N/A

Site 3 of 27 in cluster J

Actual: SCP:
957 ft. Name: ARIZONA MARICOPA ASSOCIATES
Focus Map: Address: 3500 S COWAN
5 City,State,Zip: MUNCIE, IN 47302
Facility Id: Not reported
Facility Type: Not reported
Site ID: 201227817
Indicator Name: Not reported
Doc Number: Not reported
Date: Not reported
Program: Not reported
Document Type: Not reported
Size: Not reported
Status: Inactive
Media Name: Not reported
Contaminant: Not reported
Chemical: Not reported

J53 3500 COWAN RD COLUMNLINE FOOT
Target MUNCIE, IN 47302
Property

IN SPILLS S105098438
N/A

Site 4 of 27 in cluster J

Actual: SPILL:
957 ft. Name: Not reported
Focus Map: Address: 3500 COWAN RD COLUMNLINE FOOT
5 City,State,Zip: MUNCIE, IN 47302
Facility ID: 199105259
Incident Date: 05/28/1991
Report Date: 05/30/1991
Material: Transformer Oil
Spill Source: Industrial
Recovered Amount: G
Recovered Units: MUNCIE, IN 47302
Spilled Amount: 1
Spilled Units: MUNCIE, IN 47302
Contained: Y
Water Affected: None
Spill Type: MUNCIE, IN 47302
Area Affected: 16 Ft Sq

Map ID
Direction
Distance
Elevation

MAP FINDINGS

Site

Database(s)

EDR ID Number
EPA ID Number

(Continued)

S105098438

Fish Killed: 0
Water Supply Affected: Not reported
Public Intake: U
Incident Status: Not reported

J54

IN SPILLS S121436929
N/A

Target 3500 S COWAN RD MUNCIE IN DELAWARE CO
Property MUNCIE, IN 47302

Site 5 of 27 in cluster J

Actual: 957 ft. SPILL:
Focus Map: 5
Name: Not reported
Address: 3500 S COWAN RD MUNCIE IN DELAWARE CO
City,State,Zip: MUNCIE, IN 47302
Facility ID: 78060
Incident Date: 12/14/2017
Report Date: 12/15/2017
Material: Diesel
Spill Source: Trans-Railroad
Recovered Amount: Not reported
Recovered Units: MUNCIE, IN 47302
Spilled Amount: 120
Spilled Units: MUNCIE, IN 47302
Contained: Not reported
Water Affected: Not reported
Spill Type: MUNCIE, IN 47302
Area Affected: Not reported
Fish Killed: Not reported
Water Supply Affected: Not reported
Public Intake: Not reported
Incident Status: Closed

J55 PROGRESS RAIL MANUFACTURING CORP
Target 3500 S COWAN RD
Property MUNCIE, IN 47302

IN AUL S121410921
IN NPDES N/A

Site 6 of 27 in cluster J

Actual: 957 ft. AUL:
Focus Map: 5
Name: PROGRESS RAIL MANUFACTURING CORP
Address: 3500 S COWAN RD
City,State,Zip: MUNCIE, IN 47302
IC TYPE: Environmental Restrictive Covenant
Facility Id: Not reported
Program Area: Brownfields
Affected Media: Not reported
Date Ic Recorded: 10/16/2018
Description: Not reported
Control Method A: Maintain Building Slab
Coverage A: Portion of Property
Chemicals Of Concern A: Not reported
Comments A: Not reported
Control Method B: Agricultural or Food Crop
Coverage B: Entire Property
Chemicals Of Concern B: Not reported

Map ID
Direction
Distance
Elevation

MAP FINDINGS

Site

Database(s)

EDR ID Number
EPA ID Number

PROGRESS RAIL MANUFACTURING CORP (Continued)

S121410921

Comments B:	Not reported
Control Method C:	Excavation Notice Required
Coverage C:	Entire Property
Chemicals Of Concern C:	Not reported
Comments C:	Not reported
Control Method D:	Ground Water Use Restriction
Coverage D:	Entire Property
Chemicals Of Concern D:	Not reported
Comments D:	Not reported
Control Method E:	Prohibit Monitoring Interference
Coverage E:	Entire Property
Chemicals Of Concern E:	Not reported
Comments E:	Not reported
Control Method F:	Residential Use Restriction
Coverage F:	Entire Property
Chemicals Of Concern F:	Not reported
Comments F:	Not reported
Control Method G:	Not reported
Coverage G:	Not reported
Chemicals Of Concern G:	Not reported
Comments G:	Not reported
Control Method H:	Not reported
Coverage H:	Not reported
Chemicals Of Concern H:	Not reported
Comments H:	Not reported
Control Method I:	Not reported
Coverage I:	Not reported
Chemicals Of Concern I:	Not reported
Comments I:	Not reported

NPDES:

Name:	PROGRESS RAIL (TANK FARM)
Address:	3500 S COWAN RD
City,State,Zip:	MUNCIE, IN 47302
Permit Number:	INR10L769
Primary Facility Sic Code:	Not reported
Major/Minor:	Minor
Primary Facility Sic Desc:	Not reported
Facility Type Desc:	Privately Owned Facility
Permit Status Desc:	Effective
Issue Date:	04/09/2016
Expired Date:	04/08/2021
Effective Date:	04/09/2016
Terminated Date:	Not reported
DMR Cognizant Official:	Not reported
DMR Cognizant Telephone:	Not reported
Waterbody:	Not reported
Total Actual Average Flow (MGD):	Not reported
Total App. Design Flow (MGD):	Not reported
FRS HUC Code:	05120201
Latitude In Decimal Degrees:	40.1608
Longitude In Decimal Degrees:	-85.4

Map ID
 Direction
 Distance
 Elevation

MAP FINDINGS

Site

Database(s)

EDR ID Number
 EPA ID Number

J56 **ABB POWER T&D COMPANY INC**
Target **3500 S COWAN RD**
Property **MUNCIE, IN**

IN RGA LUST **S115999083**
N/A

Site 7 of 27 in cluster J

Actual: RGA LUST:
957 ft.

Focus Map:
5

2012	ABB POWER T&D COMPANY INC	3500 S COWAN RD
2011	ABB POWER T&D COMPANY INC	3500 S COWAN RD
2010	ABB POWER T&D COMPANY INC	3500 S COWAN RD
2009	ABB POWER T&D COMPANY INC	3500 S COWAN RD
2008	ABB POWER T&D COMPANY INC	3500 S COWAN RD
2007	ABB POWER T&D COMPANY INC	3500 S COWAN RD
2006	ABB POWER T&D COMPANY INC	3500 S COWAN RD
2005	ABB POWER T&D COMPANY INC	3500 S COWAN RD
2004	ABB POWER T&D COMPANY INC	3500 S COWAN RD
2003	ABB POWER T&D COMPANY INC	3500 S COWAN RD
2002	ABB POWER T&D COMPANY INC	3500 S COWAN RD
2001	ABB POWER T&D COMPANY INC	3500 S COWAN RD
2000	ABB POWER T&D COMPANY INC	3500 S COWAN RD

J57 **ABB POWER T & D CO**
Target **3500 S COWAN RD**
Property **MUNCIE, IN 47302**

MN MANIFEST **S119126409**
N/A

Site 8 of 27 in cluster J

Actual: MANIFEST:
957 ft.

Focus Map:
5

Manifest ID:	8572
Generator ID:	IND006062582
Generator AI ID:	32781
Transporter 1 ID:	MND980791321
Transporter 1 AI ID:	36828
Transporter 1 AI Name:	MCI Paint & Drywall
Transporter 1 Address:	21400 Hamburg Ave
Transporter 1 City:	Lakeville
Transporter 1 State:	MN
Transporter 1 ZIP:	55044
Transporter 2 ID:	Not reported
Transporter 2 AI ID:	Not reported
Transporter 2 AI Name:	Not reported
Transporter 2 Address:	Not reported
Transporter 2 City:	Not reported
Transporter 2 State:	Not reported
Transporter 2 ZIP:	Not reported
TSD ID:	MND981190242
TSD AI ID:	36830
TSD AI Name:	Aptus Nei
TSD Address:	21750 Cedar Ave
TSD City:	Lakeville
TSD State:	MN
TSD Zip:	55044
Gen Copy Recd Date:	8/21/1995 0:00:00
Fac Copy Recd Date:	1995-08-24 00:00:00
Gen Ship Date:	1995-08-17 00:00:00
Trans 1 Recd Date:	1995-08-17 00:00:00
Trans 2 Recd Date:	Not reported
Tsd Recd Date:	1995-08-22 00:00:00
Comments:	Not reported

Detail:

Map ID
Direction
Distance
Elevation

MAP FINDINGS

Site

Database(s)

EDR ID Number
EPA ID Number

ABB POWER T & D CO (Continued)

S119126409

Manifest ID:	8572
Manifest Row:	1
Haz Material Name:	WASTE PCBS
Haz Class Number:	Not reported
UN NA Number:	UN2315
Packing Group Number:	Not reported
Container Qty:	3
Container Code:	DMML
Waste Qty:	109
Waste Units Code:	AL
Waste Code List:	MN03
Manifest ID:	8572
Manifest Row:	2
Haz Material Name:	PCB
Haz Class Number:	Not reported
UN NA Number:	NA1993
Packing Group Number:	Not reported
Container Qty:	1
Container Code:	DMML
Waste Qty:	163
Waste Units Code:	AL
Waste Code List:	MN03
Manifest ID:	8573
Generator ID:	IND006062582
Generator AI ID:	32781
Transporter 1 ID:	MND980791321
Transporter 1 AI ID:	36828
Transporter 1 AI Name:	MCI Paint & Drywall
Transporter 1 Address:	21400 Hamburg Ave
Transporter 1 City:	Lakeville
Transporter 1 State:	MN
Transporter 1 ZIP:	55044
Transporter 2 ID:	Not reported
Transporter 2 AI ID:	Not reported
Transporter 2 AI Name:	Not reported
Transporter 2 Address:	Not reported
Transporter 2 City:	Not reported
Transporter 2 State:	Not reported
Transporter 2 ZIP:	Not reported
TSD ID:	MND981190242
TSD AI ID:	36830
TSD AI Name:	Aptus Nei
TSD Address:	21750 Cedar Ave
TSD City:	Lakeville
TSD State:	MN
TSD Zip:	55044
Gen Copy Recd Date:	4/15/1996 0:00:00
Fac Copy Recd Date:	1996-04-18 00:00:00
Gen Ship Date:	1996-04-09 00:00:00
Trans 1 Recd Date:	1996-04-09 00:00:00
Trans 2 Recd Date:	Not reported
Tsd Recd Date:	1996-04-14 00:00:00
Comments:	Not reported

Map ID
Direction
Distance
Elevation

MAP FINDINGS

Site

Database(s)

EDR ID Number
EPA ID Number

ABB POWER T & D CO (Continued)

S119126409

Detail:

Manifest ID: 8573
Manifest Row: 1
Haz Material Name: WASTE COMBUSTIBLE LIQUID NOS
Haz Class Number: Not reported
UN NA Number: NA1993
Packing Group Number: Not reported
Container Qty: 1
Container Code: DMML
Waste Qty: 100
Waste Units Code: AL
Waste Code List: MN03

Manifest ID: 8573
Manifest Row: 2
Haz Material Name: WASTE PCBs
Haz Class Number: Not reported
UN NA Number: UN2315
Packing Group Number: Not reported
Container Qty: 1
Container Code: DMML
Waste Qty: 40
Waste Units Code: AL
Waste Code List: MN03

Manifest ID: 8574
Generator ID: IND006062582
Generator AI ID: 32781
Transporter 1 ID: MND980791321
Transporter 1 AI ID: 36828
Transporter 1 AI Name: MCI Paint & Drywall
Transporter 1 Address: 21400 Hamburg Ave
Transporter 1 City: Lakeville
Transporter 1 State: MN
Transporter 1 ZIP: 55044
Transporter 2 ID: Not reported
Transporter 2 AI ID: Not reported
Transporter 2 AI Name: Not reported
Transporter 2 Address: Not reported
Transporter 2 City: Not reported
Transporter 2 State: Not reported
Transporter 2 ZIP: Not reported
TSD ID: MND981190242
TSD AI ID: 36830
TSD AI Name: Aptus Nei
TSD Address: 21750 Cedar Ave
TSD City: Lakeville
TSD State: MN
TSD Zip: 55044
Gen Copy Recd Date: 9/15/1992 0:00:00
Fac Copy Recd Date: 1992-09-16 00:00:00
Gen Ship Date: 1992-09-10 00:00:00
Trans 1 Recd Date: 1992-09-10 00:00:00
Trans 2 Recd Date: Not reported
Tsd Recd Date: 1992-09-14 00:00:00
Comments: Not reported

Map ID
Direction
Distance
Elevation

MAP FINDINGS

Site

Database(s)

EDR ID Number
EPA ID Number

ABB POWER T & D CO (Continued)

S119126409

Detail:

Manifest ID: 8574
Manifest Row: 1
Haz Material Name: PCB
Haz Class Number: Not reported
UN NA Number: NA9188
Packing Group Number: Not reported
Container Qty: 3
Container Code: BXWD
Waste Qty: 3241
Waste Units Code: AL
Waste Code List: MN03

J58
Target
Property

PROGRESS RAIL
3500 S COWAN RD
MUNCIE, IN 47302

IN NPDES **S123493080**
N/A

Site 9 of 27 in cluster J

Actual:
957 ft.

Focus Map:
5

NPDES:
Name: PROGRESS RAIL
Address: 3500 S COWAN RD
City,State,Zip: MUNCIE, IN 47302
Permit Number: INRA02482
Primary Facility Sic Code: Not reported
Major/Minor: Minor
Primary Facility Sic Desc: Not reported
Facility Type Desc: Privately Owned Facility
Permit Status Desc: Terminated
Issue Date: 10/22/2018
Expired Date: 10/21/2023
Effective Date: 10/22/2018
Terminated Date: 04/29/2019
DMR Cognizant Official: Not reported
DMR Cognizant Telephone: Not reported
Waterbody: Not reported
Total Actual Average Flow (MGD): Not reported
Total App. Design Flow (MGD): Not reported
FRS HUC Code: 05120201
Latitude In Decimal Degrees: 40.162778
Longitude In Decimal Degrees: -85.401111

J59
Target
Property

3500 SOUTH COWAN ROAD
MUNCIE, IN 47307

IN SPILLS **S104902193**
N/A

Site 10 of 27 in cluster J

Actual:
957 ft.

Focus Map:
5

SPILL:
Name: Not reported
Address: 3500 SOUTH COWAN ROAD
City,State,Zip: MUNCIE, IN 47307
Facility ID: 199211059
Incident Date: 11/06/1992
Report Date: 11/10/1992

Map ID
Direction
Distance
Elevation

MAP FINDINGS

Site

Database(s)

EDR ID Number
EPA ID Number

(Continued)

S104902193

Material: Fuel Oil
Spill Source: Industrial
Recovered Amount: G
Recovered Units: MUNCIE, IN 47307
Spilled Amount: 10
Spilled Units: MUNCIE, IN 47307
Contained: Y
Water Affected: None
Spill Type: MUNCIE, IN 47307
Area Affected: Retention Pond
Fish Killed: 0
Water Supply Affected: Not reported
Public Intake: N
Incident Status: Not reported

J60 ASEA BROWN BOVERI
Target 3500 S COWAN RD
Property MUNCIE, IN 47302

FTTS 1009510150
HIST FTTS N/A

Site 11 of 27 in cluster J

Actual: 957 ft.
Focus Map: 5
FTTS INSP:
Inspection Number: 19901106RV006 2
Region: 05
Inspection Date: 11/06/90
Inspector: LEWIN
Violation occurred: No
Investigation Type: Section 6 PCB SEE Conducted
Investigation Reason: For Cause, Private Citizen/Press Complaint
Legislation Code: TSCA
Facility Function: User

HIST FTTS INSP:
Inspection Number: 19901106RV006 2
Region: 05
Inspection Date: Not reported
Inspector: LEWIN
Violation occurred: No
Investigation Type: Section 6 PCB SEE Conducted
Investigation Reason: For Cause, Private Citizen/Press Complaint
Legislation Code: TSCA
Facility Function: User

J61 PROGRESS RAIL MANUFACTURING CORP.
Target 3500 S COWAN RD
Property MUNCIE, IN 47302

TRIS 1025787257
47302WSTNG23RDS

Site 12 of 27 in cluster J

Actual: 957 ft.
Focus Map: 5
Facility, Chemical, Releases and Other Waste Management Summary Information:
TRI ID: 47302WSTNG23RDS
Form Type: Form R
Reporting year: 2017
Trade secret indicator: NO

Map ID
Direction
Distance
Elevation

MAP FINDINGS

Site

Database(s)

EDR ID Number
EPA ID Number

PROGRESS RAIL MANUFACTURING CORP. (Continued)

1025787257

Sanitized indicator:	NO
Title of certifying official:	GLOBAL MANAGER - ENVIRONMENTAL TANYA GIROUARD
Certifying officials signature indicator:	ELECTRONIC
Date signed:	2018-07-02
Name:	PROGRESS RAIL MANUFACTURING CORP.
Address:	3500 S COWAN RD
City,State,Zip:	MUNCIE, IN 47302
BIA code:	Not reported
Tribe name:	Not reported
Mailing name:	PROGRESS RAIL MANUFACTURING CORP.
Mailing street:	3500 S COWAN RD
Mailing province:	Not reported
Mailing City,State,Zip:	MUNCIE, IN 47302
Entire facility ind:	YES
Partial facility ind:	NO
Federal facility ind:	NO
Goco facility ind:	NO
Assigned fed facility flag:	NO
Public contact name:	TYSON LONG
Public contact phone and Ext:	7652812706
Public contact email:	TLONG@PROGRESSRAIL.COM
Primary sic code:	Not reported
Sic code 2:	Not reported
Sic code 3:	Not reported
Sic code 4:	Not reported
Sic code 5:	Not reported
Sic code 6:	Not reported
Naics origin:	Not reported
Primary naics code:	336510
Naics code 2:	Not reported
Naics code 3:	Not reported
Naics code 4:	Not reported
Naics code 5:	Not reported
Naics code 6:	Not reported
Latitude:	40.16115
Longitude:	-85.40497
D and B number A:	080257636
D and B number B:	Not reported
RCRA number A:	IND006062582
RCRA number B:	Not reported
NPDES number A:	INR00A107
NPDES number B:	Not reported
UIC number A:	Not reported
UIC number B:	Not reported
Parent company name:	CATERPILLAR INC
Parent company D and B number:	005070479
Standardized parent company name:	CATERPILLAR INC
Document control number:	1317216582270
TRI ID:	47302WSTNG23RDS
Cas number:	000107211
Chemical name:	ETHYLENE GLYCOL
Classification:	TRI
Unit of measure:	Pounds
Metal ind:	NO
Revision code 1:	Not reported
Revision code 2:	Not reported
Produce the chemical:	NO

Map ID
Direction
Distance
Elevation

MAP FINDINGS

Site

Database(s)

EDR ID Number
EPA ID Number

PROGRESS RAIL MANUFACTURING CORP. (Continued)

1025787257

Import the chemical:	NO
On-site use of the chemical:	NO
Sale or distribution of the chemical:	NO
As a byproduct:	NO
As a manufactured impurity:	NO
Used as a reactant:	NO
Added as a formulation component:	YES
Used as an article component:	NO
Repackaging:	NO
As a process impurity:	NO
Used as a chemical processing aid:	NO
Used as a manufacturing aid:	NO
Ancillary or other use:	NO
Maximum amount on site:	04
Fugitive air emissions - total release pounds:	3
Fugitive air emissions - total release range code:	Not reported
Total fugitive air emissions:	3
Fugitive air emissions - basis of estimate:	Published Emission Factors
Stack air emissions - release pounds:	1
Stack air emissions - release range code:	Not reported
Total stack air emissions:	1
Stack air emissions - basis of estimate:	Published Emission Factors
Total air emissions:	4
Discharges to stream a - stream name:	BUCK CREEK
Total discharges to stream a:	0
Discharges to stream A - basis of estimate:	Other
Discharges to stream a - % from stormwater:	Not reported
Discharges to stream b - stream name:	Not reported
Total discharges to stream b:	Not reported
Discharges to stream B - basis of estimate:	Not reported
Discharges to stream b - % from stormwater:	Not reported
Discharges to stream c - stream name:	Not reported
Total discharges to stream c:	Not reported
Discharges to stream C - basis of estimate:	Not reported
Discharges to stream c - % from stormwater:	Not reported
Discharges to stream d - stream name:	Not reported
Total discharges to stream d:	Not reported
Discharges to stream D - basis of estimate:	Not reported
Discharges to stream d - % from stormwater:	Not reported
Discharges to stream e - stream name:	Not reported
Total discharges to stream e:	Not reported
Discharges to stream E - basis of estimate:	Not reported
Discharges to stream e - % from stormwater:	Not reported
Discharges to stream f - stream name:	Not reported
Total discharges to stream f:	Not reported
Discharges to stream F - basis of estimate:	Not reported
Discharges to stream f - % from stormwater:	Not reported
Discharges to stream g - stream name:	Not reported
Total discharges to stream g:	Not reported
Discharges to stream G - basis of estimate:	Not reported
Discharges to stream g - % from stormwater:	Not reported
Total number of receiving streams:	1
Total surface water discharge:	0
Total on-site underground inj - pounds:	Not reported
On-site underground inj - basis of estimate:	Not reported
Total on-site ugrnd inj to cl i wells - pounds:	0
On-site underground inj to c1 i wells - basis of estimate:	Not reported

Map ID
 Direction
 Distance
 Elevation

MAP FINDINGS

Site

Database(s)

EDR ID Number
 EPA ID Number

PROGRESS RAIL MANUFACTURING CORP. (Continued)

1025787257

Total on-site ugrnd inj to cl ii-v wells - pounds:	0
On-site ungrnd inj to cl ii-v wells - basis of estimate:	Not reported
Total on-site underground injection:	0
Total on-site landfills:	Not reported
On-site landfills - basis of estimate:	Not reported
Total on-site RCRA subtitle c landfills:	0
On-site RCRA subtitle c landfills - basis of estimate:	Not reported
Total other on-site landfills:	0
Other landfills - basis of estimate:	Not reported
Total on-site land treatment:	0
Land trtmt/appl farming - basis of estimate:	Not reported
Total surface impoundments:	0
Surface impoundment - basis of estimate:	Not reported
Total RCRA c surface impoundments:	0
RCRA c Surface impoundment - basis of estimate:	Not reported
Total other surface impoundments:	0
Other surface impoundment - basis of estimate:	Not reported
Total other disposal:	0
Other disposal - basis of estimate:	Not reported
Total on-site land releases:	0
Total on-site releases:	4
Off-site - POTW releases:	0
Off-site - storage only:	0
Off-site - solidification/stabilization - metals:	0
Off-site - wastewater treatment release - metals:	0
Off-site - solidification/stabilization - release - metals:	0
Off-site - wastewater treatment - metals:	0
Off-site - underground injection:	0
Off-site - underground injection - class 1 wells:	0
Off-site - underground injection - class ii-v wells:	0
Off-site - landfills/disposal surface impoundments:	0
Off-site - surface impoundment:	0
Off-site - RCRA subtitle c surface impoundments:	0
Off-site - other surface impoundments:	0
Off-site - other landfills:	0
Off-site - RCRA subtitle c landfills:	0
Off-site - disposal - land treatment:	0
Off-site - disposal - other land disposal:	0
Off-site - disposal - other off-site management:	0
Off-site - disposal - transfer to waste broker:	2522
Off-site - disposal - unknown:	0
Total transferred off site for disposal:	2522
Off-site - recycling - solvents/organics recovery:	0
Off-site - recycling -metals recovery:	0
Off-site - recycling - other reuse or recovery:	0
Off-site - recycling - acid regeneration:	0
Off-site - recycling - transfer to waste broker:	0
Total transferred off site for recycling:	0
Off-site - energy recovery:	0
Off-site - transfer to waste broker for energy recovery:	0
Total transferred off site for energy recovery:	0
Off-site - POTW treatment:	0
Off-site - solidification/stabilization treatment - non metals:	0
Off-site -incineration/thermal treatment:	0
Off-site - incineration/insignificant heat value:	0
Off-site - wastewater treatment - non-metals:	0
Off-site - other waste treatment:	0

Map ID
Direction
Distance
Elevation

MAP FINDINGS

Site

Database(s)

EDR ID Number
EPA ID Number

PROGRESS RAIL MANUFACTURING CORP. (Continued)

1025787257

Off-site - transfer to waste broker - waste treatment:	0
Total transferred off site for treatment:	0
Off-site - transfer to waste broker:	0
Total transferred off site for further waste management:	2522
Total POTW transfer:	0
Energy recovery on site current year:	0
Recycled on site current year:	0
Treated on site current year:	0
Total on-site waste management:	0
On-site energy recovery method 1:	Not Applicable
On-site energy recovery method 2:	Not reported
On-site energy recovery method 3:	Not reported
On-site energy recovery method 4:	Not reported
On-site recycling processes method 1:	Not Applicable
On-site recycling processes method 2:	Not reported
On-site recycling processes method 3:	Not reported
On-site recycling processes method 4:	Not reported
On-site recycling processes method 5:	Not reported
On-site recycling processes method 6:	Not reported
On-site recycling processes method 7:	Not reported

Detailed Source Reduction Activities and Methods:

Document control number:	1317216582268
Cas number:	000091203
Chemical name:	NAPHTHALENE
Classification:	TRI
Unit of measure:	Pounds
On-site limited releases - prior year:	0
On-site limited releases - current year:	0
On-site limited releases - following year:	0
On-site limited releases - 2nd-following year:	0
Other on-site releases - prior year:	0
Other on-site releases - current year:	0
Other on-site releases - following year:	0
Other on-site releases - 2nd-following year:	0
Off-site limited releases - prior year:	0
Off-site limited releases - current year:	0
Off-site limited releases - following year:	0
Off-site limited releases - 2nd-following year:	0
Other off-site releases - previous year:	0
Other off-site releases - current year:	0
Other off-site releases - following year:	0
Other off-site releases - 2nd-following year:	0
Energy recovery on site prior year:	0
Energy recovery on site current year:	0
Energy recovery on site following year:	0
Energy recovery on site 2nd-following year:	0
Energy recovery off site prior year:	0
Energy recovery off site current year:	0
Energy recovery off site following year:	0
Energy recovery off site 2nd-following year:	0
Quantity recycled on site prior year:	0
Quantity recycled on site current year:	0
Quantity recycled on site following year:	0
Quantity recycled on site 2nd-following year:	0
Quantity recycled off site prior year:	0
Quantity recycled off site current year:	0

Map ID
Direction
Distance
Elevation

MAP FINDINGS

Site

Database(s)

EDR ID Number
EPA ID Number

PROGRESS RAIL MANUFACTURING CORP. (Continued)

1025787257

Quantity recycled off site following year:	0
Quantity recycled off site 2nd-following year:	0
Quantity treated on site prior year:	0
Quantity treated on site current year:	0
Quantity treated on site following year:	0
Quantity treated on site 2nd-following year:	0
Quantity treated off site prior year:	0
Quantity treated off site current year:	0
Quantity treated off site following year:	0
Quantity treated off site 2nd-following year:	0
Catastrophic releases or other one-time events:	0
Prod ratio/activity index:	0
Prod ratio or activity:	Not reported
1st source reduction activity:	-
1st source reduction activity id method - code 1:	Not reported
1st source reduction activity id method - code 1 description:	Not reported
1st source reduction activity id method - code 2:	Not reported
1st source reduction activity id method - code 2 description:	Not reported
1st source reduction activity id method - code 3:	Not reported
1st source reduction activity id method - code 3 description:	Not reported
Est annual reduction - 1st source reduction activity - code:	Not reported
Est annual reduction - 1st source reduction activity - desc:	Not reported
2nd source reduction activity code:	Not reported
2nd source reduction activity description:	Not reported
2nd source reduction activity id method - code 1:	Not reported
2nd source reduction activity id method - code 1 description:	Not reported
2nd source reduction activity id method - code 2:	Not reported
2nd source reduction activity id method - code 2 description:	Not reported
2nd source reduction activity id method - code 3:	Not reported
2nd source reduction activity id method - code 3 description:	Not reported
Est annual reduction - 2nd source reduction activity - code:	Not reported
Est annual reduction -2nd source reduction activity - desc:	Not reported
3rd source reduction activity code:	Not reported
3rd source reduction activity description:	Not reported
3rd source reduction activity id method - code 1:	Not reported
3rd source reduction activity id method - code 1 description:	Not reported
3rd source reduction activity id method - code 2:	Not reported
3rd source reduction activity id method - code 2 description:	Not reported
3rd source reduction activity id method - code 3:	Not reported
3rd source reduction activity id method - code 3 description:	Not reported
Est annual reduction - 3rd source reduction activity - code:	Not reported
Est annual reduction - 3rd source reduction activity - desc:	Not reported
4th source reduction activity code:	Not reported
4th source reduction activity description:	Not reported
4th source reduction activity id method ? code 1:	Not reported
4th source reduction activity id method - code 1 description:	Not reported
4th source reduction activity id method - code 2:	Not reported
4th source reduction activity id method - code 2 description:	Not reported
4th source reduction activity id method - code 3:	Not reported
4th source reduction activity id method ? code 3 description:	Not reported
Est annual reduction - 4th source reduction activity - code:	Not reported
Est annual reduction - 4th source reduction activity- desc:	Not reported

Detailed On-site Waste Treatment Methods and Efficiency:

Document control number:	1317216582268
Cas number:	000091203
Chemical name:	NAPHTHALENE

Map ID
Direction
Distance
Elevation

MAP FINDINGS

Site

Database(s)

EDR ID Number
EPA ID Number

PROGRESS RAIL MANUFACTURING CORP. (Continued)

1025787257

Classification:	TRI
Unit of measure:	Pounds
Stream 1 - waste stream code:	Not reported
Stream 1 - trtmt method - sequence 1:	Not reported
Stream 1 - trtmt method - sequence 2:	Not reported
Stream 1 - trtmt method - sequence 3:	Not reported
Stream 1 - trtmt method - sequence 4:	Not reported
Stream 1 - trtmt method - sequence 5:	Not reported
Stream 1 - trtmt method - sequence 6:	Not reported
Stream 1 - trtmt method - sequence 7:	Not reported
Stream 1 - trtmt method - sequence 8:	Not reported
Stream 1 - based on operating data:	Not reported
Stream 2 - waste stream code:	Not reported
Stream 2 - trtmt method - sequence 1:	Not reported
Stream 2 - trtmt method - sequence 2:	Not reported
Stream 2 - trtmt method - sequence 3:	Not reported
Stream 2 - trtmt method - sequence 4:	Not reported
Stream 2 - trtmt method - sequence 5:	Not reported
Stream 2 - trtmt method - sequence 6:	Not reported
Stream 2 - trtmt method - sequence 7:	Not reported
Stream 2 - trtmt method - sequence 8:	Not reported
Stream 2 - based on operating data:	Not reported
Stream 3 - waste stream code:	Not reported
Stream 3 - trtmt method - sequence 1:	Not reported
Stream 3 - trtmt method - sequence 3:	Not reported
Stream 3 - trtmt method - sequence 3:	Not reported
Stream 3 - trtmt method - sequence 4:	Not reported
Stream 3 - trtmt method - sequence 5:	Not reported
Stream 3 - trtmt method - sequence 6:	Not reported
Stream 3 - trtmt method - sequence 7:	Not reported
Stream 3 - trtmt method - sequence 8:	Not reported
Stream 3 - based on operating data:	Not reported
Stream 4 - waste stream code:	Not reported
Stream 4 - trtmt method - sequence 1:	Not reported
Stream 4 - trtmt method - sequence 2:	Not reported
Stream 4 - trtmt method - sequence 3:	Not reported
Stream 4 - trtmt method - sequence 4:	Not reported
Stream 4 - trtmt method - sequence 5:	Not reported
Stream 4 - trtmt method - sequence 6:	Not reported
Stream 4 - trtmt method - sequence 7:	Not reported
Stream 4 - trtmt method - sequence 8:	Not reported
Stream 4 - based on operating data:	Not reported
Stream 5 - waste stream code:	Not reported
Stream 5 - trtmt method - sequence 1:	Not reported
Stream 5 - trtmt method - sequence 2:	Not reported
Stream 5 - trtmt method - sequence 3:	Not reported
Stream 5 - trtmt method - sequence 4:	Not reported
Stream 5 - trtmt method - sequence 5:	Not reported
Stream 5 - trtmt method - sequence 6:	Not reported
Stream 5 - trtmt method - sequence 7:	Not reported
Stream 5 - trtmt method - sequence 8:	Not reported
Stream 5 - based on operating data:	Not reported

Details of Off-site Transfers:

Document control number:	1317216582270
Cas number:	000107211
Chemical name:	ETHYLENE GLYCOL

Map ID
Direction
Distance
Elevation

MAP FINDINGS

Site

Database(s)

EDR ID Number
EPA ID Number

PROGRESS RAIL MANUFACTURING CORP. (Continued)

1025787257

Classification:	TRI
Unit of measure:	Pounds
Offsite RCRA id nr:	MID980615298
Offsite transfer sequence number:	2
Offsite name:	PETRO CHEM PROCESSING
Offsite street address:	421 LYCASTE STREET
Offsite City,State,Zip:	DETROIT, MI 48214
Offsite county:	WAYNE
Offsite province:	Not reported
Offsite country id:	Not reported
Offsite control:	NO
Offsite storage only m10 lbs:	0
Offsite storage only m10 boe:	Not reported
Offsite solidification/stabilization (metals) m41 lbs:	0
Offsite solidification/stabilization (metals) m41 boe:	Not reported
Offsite wastewater trtmt (metals) m62 lbs:	0
Offsite wastewater trtmt (metals) m62 boe:	Not reported
Offsite solidification/ stabilization m40 metal lbs:	0
Offsite solidification/ stabilization m40 metal boe:	Not reported
Offsite wastewater trtmt - metals m61 metal lbs:	0
Offsite wastewater trtmt - metals m61 metal boe:	Not reported
Offsite ugrnd inj m71 lbs:	0
Offsite ugrnd inj m71 boe:	Not reported
Offsite offsite ugrnd inj (class i wells) m81 lbs:	0
Offsite offsite ugrnd inj (class i wells) m81 boe:	Not reported
Offsite ugrnd inj (class ii- v wells) m82 lbs:	0
Offsite ugrnd inj (class ii- v wells) m82 boe:	Not reported
Offsite landfills/disposal surface impoundment m72 lbs:	0
Offsite landfills/disposal surface impoundment m72 boe:	Not reported
Offsite surface impoundment m63 lbs:	0
Offsite surface impoundment m63 boe:	Not reported
Offsite RCRA subtitle c surface impoundment m66 lbs:	0
Offsite RCRA subtitle c surface impoundment m66 boe:	Not reported
Offsite other surface impoundment m67 lbs:	0
Offsite other surface impoundment m67 boe:	Not reported
Offsite other landfills m64 lbs:	0
Offsite other landfills m64 boe:	Not reported
Offsite RCRA subtitle c landfillsm65 lbs:	0
Offsite RCRA subtitle c landfillsm65 boe:	Not reported
Offsite land treatment m73 lbs:	0
Offsite land treatment m73 boe:	Not reported
Offsite other land disposal m79 lbs:	0
Offsite other land disposal m79 boe:	Not reported
Offsite other off-site mgmt m90 lbs:	0
Offsite other off-site mgmt m90 boe:	Not reported
Offsite transfer to waste broker for disposal m94 lbs:	2522
Offsite transfer to waste broker for disposal m94 boe:	C
Offsite disposal unknown m99 lbs:	0
Offsite disposal unknown m99 boe:	Not reported
Total amount transferred offsite for disposal:	2522
Offsite solvents/organics recovery m20 lbs:	0
Offsite solvents/organics recovery m20 boe:	Not reported
Offsite metals recovery m24 lbs:	0
Offsite metals recovery m24 boe:	Not reported
Offsite other reuse or recovery m26 lbs:	0
Offsite other reuse or recovery m26 boe:	Not reported
Offsite acid regeneration m28 lbs:	0

Map ID
 Direction
 Distance
 Elevation

MAP FINDINGS

Site

Database(s)

EDR ID Number
 EPA ID Number

PROGRESS RAIL MANUFACTURING CORP. (Continued)

1025787257

Offsite acid regeneration m28 boe:	Not reported
Offsite transfer to waste broker for recycling m93 lbs:	0
Offsite transfer to waste broker for recycling m93 boe:	Not reported
Total amount transferred offsite for recycling:	0
Offsite energy recovery m56 lbs:	0
Offsite energy recovery m56 boe:	Not reported
Offsite transfer to waste broker for energy recovery m92 lbs:	0
Offsite transfer to waste broker for energy recovery m92 boe:	Not reported
Total amount transferred offsite for energy recovery:	0
Offsite solidification/stabilization treatment m40 non-metal lbs:	0
Offsite solidification/stabilization treatment m40 non-metal boe:	Not reported
Offsite incineration/thermal treatment m50 lbs:	0
Offsite incineration/thermal treatment m50 boe:	Not reported
Offsite incineration/insignificant fuel value m54 lbs:	0
Offsite incineration/insignificant fuel value m54 boe:	Not reported
Offsite wastewater trtmt ? non-metals m61 lbs:	0
Offsite wastewater trtmt ? non-metals m61 boe:	Not reported
Offsite other waste treatment m69 lbs:	0
Offsite other waste treatment m69 boe:	Not reported
Offsite transfer to waste broker for waste treatment m95 lbs:	0
Offsite transfer to waste broker for waste treatment m95 boe:	Not reported
Total amount transferred offsite for treatment:	0

Details of Transfers to Publicly Owned Treatment Works:

Document control number:	1317216582270
Cas number:	000107211
Chemical name:	ETHYLENE GLYCOL
Classification:	TRI
Unit of measure:	Pounds
POTW loc number:	1
POTW name:	MUNCIE SANITARY DISTRICT
POTW address:	5150 W. KILGORE AVENUE
POTW City,State,Zip:	MUNCIE, IN 47304
POTW county:	DELAWARE
Transfer range code:	Not reported
Total transfer:	0
Quantity transferred:	0
Basis of estimate:	0
Discharges to water streams:	Not reported
Discharges to water streams - basis of estimate:	Not reported
Discharges to other activities:	Not reported
Discharges to other activities - basis of estimate:	Not reported
Released to air:	Not reported
Released to air - basis of estimate:	Not reported
Sludge to disposal:	Not reported
Sludge to disposal - basis of estimate:	Not reported
Sludge to incineration - metals:	Not reported
Sludge to incineration - metals - basis of estimate:	Not reported
Sludge to agricultural applications:	Not reported
Sludge to agricultural applications - basis of estimate:	Not reported
Other or unknown disposal:	Not reported
Other or unknown disposal - basis of estimate:	Not reported
Total released:	Not reported
Other or unknown treatment:	Not reported
Other or unknown treatment - basis of estimate:	Not reported
Sludge to incineration - nonmetals:	Not reported
Sludge to incineration - nonmetals - basis of estimate:	Not reported

Map ID
Direction
Distance
Elevation

MAP FINDINGS

Site

Database(s)

EDR ID Number
EPA ID Number

PROGRESS RAIL MANUFACTURING CORP. (Continued)

1025787257

Total treated:	Not reported
TRI ID:	47302WSTNG23RDS
Cas number:	000091203
Chemical name:	NAPHTHALENE
Classification:	TRI
Unit of measure:	Pounds
Metal ind:	NO
Revision code 1:	Not reported
Revision code 2:	Not reported
Produce the chemical:	NO
Import the chemical:	NO
On-site use of the chemical:	NO
Sale or distribution of the chemical:	NO
As a byproduct:	NO
As a manufactured impurity:	NO
Used as a reactant:	NO
Added as a formulation component:	NO
Used as an article component:	NO
Repackaging:	NO
As a process impurity:	NO
Used as a chemical processing aid:	NO
Used as a manufacturing aid:	NO
Ancillary or other use:	NO
Maximum amount on site:	Not reported
Fugitive air emissions - total release pounds:	Not reported
Fugitive air emissions - total release range code:	Not reported
Total fugitive air emissions:	0
Fugitive air emissions - basis of estimate:	Not reported
Stack air emissions - release pounds:	Not reported
Stack air emissions - release range code:	Not reported
Total stack air emissions:	0
Stack air emissions - basis of estimate:	Not reported
Total air emissions:	Not reported
Discharges to stream a - stream name:	Not reported
Total discharges to stream a:	Not reported
Discharges to stream A - basis of estimate:	Not reported
Discharges to stream a - % from stormwater:	Not reported
Discharges to stream b - stream name:	Not reported
Total discharges to stream b:	Not reported
Discharges to stream B - basis of estimate:	Not reported
Discharges to stream b - % from stormwater:	Not reported
Discharges to stream c - stream name:	Not reported
Total discharges to stream c:	Not reported
Discharges to stream C - basis of estimate:	Not reported
Discharges to stream c - % from stormwater:	Not reported
Discharges to stream d - stream name:	Not reported
Total discharges to stream d:	Not reported
Discharges to stream D - basis of estimate:	Not reported
Discharges to stream d - % from stormwater:	Not reported
Discharges to stream e - stream name:	Not reported
Total discharges to stream e:	Not reported
Discharges to stream E - basis of estimate:	Not reported
Discharges to stream e - % from stormwater:	Not reported
Discharges to stream f - stream name:	Not reported
Total discharges to stream f:	Not reported

Map ID
Direction
Distance
Elevation

MAP FINDINGS

Site

Database(s)

EDR ID Number
EPA ID Number

PROGRESS RAIL MANUFACTURING CORP. (Continued)

1025787257

Discharges to stream F - basis of estimate:	Not reported
Discharges to stream f - % from stormwater:	Not reported
Discharges to stream g - stream name:	Not reported
Total discharges to stream g:	Not reported
Discharges to stream G - basis of estimate:	Not reported
Discharges to stream g - % from stormwater:	Not reported
Total number of receiving streams:	0
Total surface water discharge:	0
Total on-site underground inj - pounds:	Not reported
On-site underground inj - basis of estimate:	Not reported
Total on-site ugrnd inj to cl i wells - pounds:	Not reported
On-site underground inj to c1 i wells - basis of estimate:	Not reported
Total on-site ugrnd inj to cl ii-v wells - pounds:	Not reported
On-site ungrnd inj to cl ii-v wells - basis of estimate:	Not reported
Total on-site underground injection:	Not reported
Total on-site landfills:	Not reported
On-site landfills - basis of estimate:	Not reported
Total on-site RCRA subtitle c landfills:	Not reported
On-site RCRA subtitle c landfills - basis of estimate:	Not reported
Total other on-site landfills:	Not reported
Other landfills - basis of estimate:	Not reported
Total on-site land treatment:	Not reported
Land trtmt/appl farming - basis of estimate:	Not reported
Total surface impoundments:	Not reported
Surface impoundment - basis of estimate:	Not reported
Total RCRA c surface impoundments:	Not reported
RCRA c Surface impoundment - basis of estimate:	Not reported
Total other surface impoundments:	Not reported
Other surface impoundment - basis of estimate:	Not reported
Total other disposal:	Not reported
Other disposal - basis of estimate:	Not reported
Total on-site land releases:	Not reported
Total on-site releases:	Not reported
Off-site - POTW releases:	0
Off-site - storage only:	0
Off-site - solidification/stabilization - metals:	0
Off-site - wastewater treatment release - metals:	0
Off-site - solidification/stablization - release - metals:	0
Off-site - wastewater treatment - metals:	0
Off-site - underground injection:	0
Off-site - underground injection - class 1 wells:	0
Off-site - underground injection - class ii-v wells:	0
Off-site - landfills/disposal surface impoundments:	0
Off-site - surface impoundment:	0
Off-site - RCRA subtitle c surface impoundments:	0
Off-site - other surface impoundments:	0
Off-site - other landfills:	0
Off-site - RCRA subtitle c landfills:	0
Off-site - disposal - land treatment:	0
Off-site - disposal - other land disposal:	0
Off-site - disposal - other off-site management:	0
Off-site - disposal - transfer to waste broker:	0
Off-site - disposal - unknown:	0
Total transferred off site for disposal:	0
Off-site - recycling - solvents/organics recovery:	0
Off-site - recycling -metals recovery:	0
Off-site - recycling - other reuse or recovery:	0

Map ID
 Direction
 Distance
 Elevation

MAP FINDINGS

Site

Database(s)

EDR ID Number
 EPA ID Number

PROGRESS RAIL MANUFACTURING CORP. (Continued)

1025787257

Off-site - recycling - acid regeneration:	0
Off-site - recycling - transfer to waste broker:	0
Total transferred off site for recycling:	0
Off-site - energy recovery:	0
Off-site - transfer to waste broker for energy recovery:	0
Total transferred off site for energy recovery:	0
Off-site - POTW treatment:	0
Off-site - solidification/stabilization treatment - non metals:	0
Off-site -incineration/thermal treatment:	0
Off-site - incineration/insignificant heat value:	0
Off-site - wastewater treatment - non-metals:	0
Off-site - other waste treatment:	0
Off-site - transfer to waste broker - waste treatment:	0
Total transferred off site for treatment:	0
Off-site - transfer to waste broker:	0
Total transferred off site for further waste management:	0
Total POTW transfer:	0
Energy recovery on site current year:	0
Recycled on site current year:	0
Treated on site current year:	0
Total on-site waste management:	0
On-site energy recovery method 1:	Not reported
On-site energy recovery method 2:	Not reported
On-site energy recovery method 3:	Not reported
On-site energy recovery method 4:	Not reported
On-site recycling processes method 1:	Not reported
On-site recycling processes method 2:	Not reported
On-site recycling processes method 3:	Not reported
On-site recycling processes method 4:	Not reported
On-site recycling processes method 5:	Not reported
On-site recycling processes method 6:	Not reported
On-site recycling processes method 7:	Not reported

Detailed Source Reduction Activities and Methods:

Document control number:	1317216582268
Cas number:	000091203
Chemical name:	NAPHTHALENE
Classification:	TRI
Unit of measure:	Pounds
On-site limited releases - prior year:	0
On-site limited releases - current year:	0
On-site limited releases - following year:	0
On-site limited releases - 2nd-following year:	0
Other on-site releases - prior year:	0
Other on-site releases - current year:	0
Other on-site releases - following year:	0
Other on-site releases - 2nd-following year:	0
Off-site limited releases - prior year:	0
Off-site limited releases - current year:	0
Off-site limited releases - following year:	0
Off-site limited releases - 2nd-following year:	0
Other off-site releases - previous year:	0
Other off-site releases - current year:	0
Other off-site releases - following year:	0
Other off-site releases - 2nd-following year:	0
Energy recovery on site prior year:	0
Energy recovery on site current year:	0

Map ID
Direction
Distance
Elevation

MAP FINDINGS

Site

Database(s)

EDR ID Number
EPA ID Number

PROGRESS RAIL MANUFACTURING CORP. (Continued)

1025787257

Energy recovery on site following year:	0
Energy recovery on site 2nd-following year:	0
Energy recovery off site prior year:	0
Energy recovery off site current year:	0
Energy recovery off site following year:	0
Energy recovery off site 2nd-following year:	0
Quantity recycled on site prior year:	0
Quantity recycled on site current year:	0
Quantity recycled on site following year:	0
Quantity recycled on site 2nd-following year:	0
Quantity recycled off site prior year:	0
Quantity recycled off site current year:	0
Quantity recycled off site following year:	0
Quantity recycled off site 2nd-following year:	0
Quantity treated on site prior year:	0
Quantity treated on site current year:	0
Quantity treated on site following year:	0
Quantity treated on site 2nd-following year:	0
Quantity treated off site prior year:	0
Quantity treated off site current year:	0
Quantity treated off site following year:	0
Quantity treated off site 2nd-following year:	0
Catastrophic releases or other one-time events:	0
Prod ratio/activity index:	0
Prod ratio or activity:	Not reported
1st source reduction activity:	-
1st source reduction activity id method - code 1:	Not reported
1st source reduction activity id method - code 1 description:	Not reported
1st source reduction activity id method - code 2:	Not reported
1st source reduction activity id method - code 2 description:	Not reported
1st source reduction activity id method - code 3:	Not reported
1st source reduction activity id method - code 3 description:	Not reported
Est annual reduction - 1st source reduction activity - code:	Not reported
Est annual reduction - 1st source reduction activity - desc:	Not reported
2nd source reduction activity code:	Not reported
2nd source reduction activity description:	Not reported
2nd source reduction activity id method - code 1:	Not reported
2nd source reduction activity id method - code 1 description:	Not reported
2nd source reduction activity id method - code 2:	Not reported
2nd source reduction activity id method - code 2 description:	Not reported
2nd source reduction activity id method - code 3:	Not reported
2nd source reduction activity id method - code 3 description:	Not reported
Est annual reduction - 2nd source reduction activity - code:	Not reported
Est annual reduction - 2nd source reduction activity - desc:	Not reported
3rd source reduction activity code:	Not reported
3rd source reduction activity description:	Not reported
3rd source reduction activity id method - code 1:	Not reported
3rd source reduction activity id method - code 1 description:	Not reported
3rd source reduction activity id method - code 2:	Not reported
3rd source reduction activity id method - code 2 description:	Not reported
3rd source reduction activity id method - code 3:	Not reported
3rd source reduction activity id method - code 3 description:	Not reported
Est annual reduction - 3rd source reduction activity - code:	Not reported
Est annual reduction - 3rd source reduction activity - desc:	Not reported
4th source reduction activity code:	Not reported
4th source reduction activity description:	Not reported
4th source reduction activity id method ? code 1:	Not reported

Map ID
Direction
Distance
Elevation

MAP FINDINGS

Site

Database(s)

EDR ID Number
EPA ID Number

PROGRESS RAIL MANUFACTURING CORP. (Continued)

1025787257

4th source reduction activity id method - code 1 description: Not reported
4th source reduction activity id method - code 2: Not reported
4th source reduction activity id method - code 2 description: Not reported
4th source reduction activity id method - code 3: Not reported
4th source reduction activity id method ? code 3 description: Not reported
Est annual reduction - 4th source reduction activity - code: Not reported
Est annual reduction - 4th source reduction activity- desc: Not reported

Detailed On-site Waste Treatment Methods and Efficiency:

Document control number: 1317216582268
Cas number: 000091203
Chemical name: NAPHTHALENE
Classification: TRI
Unit of measure: Pounds
Stream 1 - waste stream code: Not reported
Stream 1 - trtmt method - sequence 1: Not reported
Stream 1 - trtmt method - sequence 2: Not reported
Stream 1 - trtmt method - sequence 3: Not reported
Stream 1 - trtmt method - sequence 4: Not reported
Stream 1 - trtmt method - sequence 5: Not reported
Stream 1 - trtmt method - sequence 6: Not reported
Stream 1 - trtmt method - sequence 7: Not reported
Stream 1 - trtmt method - sequence 8: Not reported
Stream 1 - based on operating data: Not reported
Stream 2 - waste stream code: Not reported
Stream 2 - trtmt method - sequence 1: Not reported
Stream 2 - trtmt method - sequence 2: Not reported
Stream 2 - trtmt method - sequence 3: Not reported
Stream 2 - trtmt method - sequence 4: Not reported
Stream 2 - trtmt method - sequence 5: Not reported
Stream 2 - trtmt method - sequence 6: Not reported
Stream 2 - trtmt method - sequence 7: Not reported
Stream 2 - trtmt method - sequence 8: Not reported
Stream 2 - based on operating data: Not reported
Stream 3 - waste stream code: Not reported
Stream 3 - trtmt method - sequence 1: Not reported
Stream 3 - trtmt method - sequence 3: Not reported
Stream 3 - trtmt method - sequence 3: Not reported
Stream 3 - trtmt method - sequence 4: Not reported
Stream 3 - trtmt method - sequence 5: Not reported
Stream 3 - trtmt method - sequence 6: Not reported
Stream 3 - trtmt method - sequence 7: Not reported
Stream 3 - trtmt method - sequence 8: Not reported
Stream 3 - based on operating data: Not reported
Stream 4 - waste stream code: Not reported
Stream 4 - trtmt method - sequence 1: Not reported
Stream 4 - trtmt method - sequence 2: Not reported
Stream 4 - trtmt method - sequence 3: Not reported
Stream 4 - trtmt method - sequence 4: Not reported
Stream 4 - trtmt method - sequence 5: Not reported
Stream 4 - trtmt method - sequence 6: Not reported
Stream 4 - trtmt method - sequence 7: Not reported
Stream 4 - trtmt method - sequence 8: Not reported
Stream 4 - based on operating data: Not reported
Stream 5 - waste stream code: Not reported
Stream 5 - trtmt method - sequence 1: Not reported
Stream 5 - trtmt method - sequence 2: Not reported

Map ID
Direction
Distance
Elevation

MAP FINDINGS

Site

Database(s)

EDR ID Number
EPA ID Number

PROGRESS RAIL MANUFACTURING CORP. (Continued)

1025787257

Stream 5 - trtmt method - sequence 3:	Not reported
Stream 5 - trtmt method - sequence 4:	Not reported
Stream 5 - trtmt method - sequence 5:	Not reported
Stream 5 - trtmt method - sequence 6:	Not reported
Stream 5 - trtmt method - sequence 7:	Not reported
Stream 5 - trtmt method - sequence 8:	Not reported
Stream 5 - based on operating data:	Not reported

Details of Off-site Transfers:

Document control number:	1317216582270
Cas number:	000107211
Chemical name:	ETHYLENE GLYCOL
Classification:	TRI
Unit of measure:	Pounds
Offsite RCRA id nr:	MID980615298
Offsite transfer sequence number:	2
Offsite name:	PETRO CHEM PROCESSING
Offsite street address:	421 LYCASTE STREET
Offsite City,State,Zip:	DETROIT, MI 48214
Offsite county:	WAYNE
Offsite province:	Not reported
Offsite country id:	Not reported
Offsite control:	NO
Offsite storage only m10 lbs:	0
Offsite storage only m10 boe:	Not reported
Offsite solidification/stabilization (metals) m41 lbs:	0
Offsite solidification/stabilization (metals) m41 boe:	Not reported
Offsite wastewater trtmt (metals) m62 lbs:	0
Offsite wastewater trtmt (metals) m62 boe:	Not reported
Offsite solidification/ stabilization m40 metal lbs:	0
Offsite solidification/ stabilization m40 metal boe:	Not reported
Offsite wastewater trtmt - metals m61 metal lbs:	0
Offsite wastewater trtmt - metals m61 metal boe:	Not reported
Offsite ugrnd inj m71 lbs:	0
Offsite ugrnd inj m71 boe:	Not reported
Offsite offsite ugrnd inj (class i wells) m81 lbs:	0
Offsite offsite ugrnd inj (class i wells) m81 boe:	Not reported
Offsite ugrnd inj (class ii- v wells) m82 lbs:	0
Offsite ugrnd inj (class ii- v wells) m82 boe:	Not reported
Offsite landfills/disposal surface impoundment m72 lbs:	0
Offsite landfills/disposal surface impoundment m72 boe:	Not reported
Offsite surface impoundment m63 lbs:	0
Offsite surface impoundment m63 boe:	Not reported
Offsite RCRA subtitle c surface impoundment m66 lbs:	0
Offsite RCRA subtitle c surface impoundment m66 boe:	Not reported
Offsite other surface impoundment m67 lbs:	0
Offsite other surface impoundment m67 boe:	Not reported
Offsite other landfills m64 lbs:	0
Offsite other landfills m64 boe:	Not reported
Offsite RCRA subtitle c landfillsm65 lbs:	0
Offsite RCRA subtitle c landfillsm65 boe:	Not reported
Offsite land treatment m73 lbs:	0
Offsite land treatment m73 boe:	Not reported
Offsite other land disposal m79 lbs:	0
Offsite other land disposal m79 boe:	Not reported
Offsite other off-site mgmt m90 lbs:	0
Offsite other off-site mgmt m90 boe:	Not reported

Map ID
 Direction
 Distance
 Elevation

MAP FINDINGS

Site

Database(s)

EDR ID Number
 EPA ID Number

PROGRESS RAIL MANUFACTURING CORP. (Continued)

1025787257

Offsite transfer to waste broker for disposal m94 lbs:	2522
Offsite transfer to waste broker for disposal m94 boe:	C
Offsite disposal unknown m99 lbs:	0
Offsite disposal unknown m99 boe:	Not reported
Total amount transferred offsite for disposal:	2522
Offsite solvents/organics recovery m20 lbs:	0
Offsite solvents/organics recovery m20 boe:	Not reported
Offsite metals recovery m24 lbs:	0
Offsite metals recovery m24 boe:	Not reported
Offsite other reuse or recovery m26 lbs:	0
Offsite other reuse or recovery m26 boe:	Not reported
Offsite acid regeneration m28 lbs:	0
Offsite acid regeneration m28 boe:	Not reported
Offsite transfer to waste broker for recycling m93 lbs:	0
Offsite transfer to waste broker for recycling m93 boe:	Not reported
Total amount transferred offsite for recycling:	0
Offsite energy recovery m56 lbs:	0
Offsite energy recovery m56 boe:	Not reported
Offsite transfer to waste broker for energy recovery m92 lbs:	0
Offsite transfer to waste broker for energy recovery m92 boe:	Not reported
Total amount transferred offsite for energy recovery:	0
Offsite solidification/stabilization treatment m40 non-metal lbs:	0
Offsite solidification/stabilization treatment m40 non-metal boe:	Not reported
Offsite incineration/thermal treatment m50 lbs:	0
Offsite incineration/thermal treatment m50 boe:	Not reported
Offsite incineration/insignificant fuel value m54 lbs:	0
Offsite incineration/insignificant fuel value m54 boe:	Not reported
Offsite wastewater trtmt ? non-metals m61 lbs:	0
Offsite wastewater trtmt ? non-metals m61 boe:	Not reported
Offsite other waste treatment m69 lbs:	0
Offsite other waste treatment m69 boe:	Not reported
Offsite transfer to waste broker for waste treatment m95 lbs:	0
Offsite transfer to waste broker for waste treatment m95 boe:	Not reported
Total amount transferred offsite for treatment:	0

Details of Transfers to Publicly Owned Treatment Works:

Document control number:	1317216582270
Cas number:	000107211
Chemical name:	ETHYLENE GLYCOL
Classification:	TRI
Unit of measure:	Pounds
POTW loc number:	1
POTW name:	MUNCIE SANITARY DISTRICT
POTW address:	5150 W. KILGORE AVENUE
POTW City,State,Zip:	MUNCIE, IN 47304
POTW county:	DELAWARE
Transfer range code:	Not reported
Total transfer:	0
Quantity transferred:	0
Basis of estimate:	0
Discharges to water streams:	Not reported
Discharges to water streams - basis of estimate:	Not reported
Discharges to other activities:	Not reported
Discharges to other activities - basis of estimate:	Not reported
Released to air:	Not reported
Released to air - basis of estimate:	Not reported
Sludge to disposal:	Not reported

Map ID
Direction
Distance
Elevation

MAP FINDINGS

Site

Database(s)

EDR ID Number
EPA ID Number

PROGRESS RAIL MANUFACTURING CORP. (Continued)

1025787257

Sludge to disposal - basis of estimate:	Not reported
Sludge to incineration - metals:	Not reported
Sludge to incineration - metals - basis of estimate:	Not reported
Sludge to agricultural applications:	Not reported
Sludge to agricultural applications - basis of estimate:	Not reported
Other or unknown disposal:	Not reported
Other or unknown disposal - basis of estimate:	Not reported
Total released:	Not reported
Other or unknown treatment:	Not reported
Other or unknown treatment - basis of estimate:	Not reported
Sludge to incineration - nonmetals:	Not reported
Sludge to incineration - nonmetals - basis of estimate:	Not reported
Total treated:	Not reported

J62 **PROGRESS RAIL MANUFACTURING C**
Target **3500 S COWAN RD**
Property **MUNCIE, IN 47302**

FINDS **1014887279**
ECHO **N/A**

Site 13 of 27 in cluster J

Actual: **FINDS:**
957 ft. Registry ID: 110043764094
Focus Map: Facility URL: http://ofmpub.epa.gov/enviro/fii_query_detail.disp_program_facility?p_registry_id=110043764094
5

Environmental Interest/Information System:

US EPA TRIS (Toxics Release Inventory System) contains information from facilities on the amounts of over 300 listed toxic chemicals that these facilities release directly to air, water, land, or that are transported off-site.

RCRAInfo is a national information system that supports the Resource Conservation and Recovery Act (RCRA) program through the tracking of events and activities related to facilities that generate, transport, and treat, store, or dispose of hazardous waste. RCRAInfo allows RCRA program staff to track the notification, permit, compliance, and corrective action activities required under RCRA.

HAZARDOUS WASTE BIENNIAL REPORTER
STATE MASTER

[Click this hyperlink](#) while viewing on your computer to access additional FINDS: detail in the EDR Site Report.

ECHO:
Envid: 1014887279
Registry ID: 110043764094
DFR URL: <http://echo.epa.gov/detailed-facility-report?fid=110043764094>
Name: PROGRESS RAIL MANUFACTURING C
Address: 3500 S COWAN RD
City,State,Zip: MUNCIE, IN 47302

MAP FINDINGS

Map ID Direction Distance Elevation	Site	Database(s)	EDR ID Number EPA ID Number
--	------	-------------	--------------------------------

J63		ERNS	9046121
Target	3500 S. COWAN RD		N/A
Property	MUNCIE, IN 47302		

Site 14 of 27 in cluster J

Actual: 957 ft. [Click this hyperlink](#) while viewing on your computer to access additional ERNS detail in the EDR Site Report.

Focus Map: 5

J64		ERNS	2012005972
Target	3500 SOUTH COWAN ROAD		N/A
Property	MUNCIE, IN 47302		

Site 15 of 27 in cluster J

Actual: 957 ft. [Click this hyperlink](#) while viewing on your computer to access additional ERNS detail in the EDR Site Report.

Focus Map: 5

J65		FINDS	1024601528
Target	PROGRESS RAIL		ECHO
Property	3500 S COWAN RD		N/A
	MUNCIE, IN 47302		

Site 16 of 27 in cluster J

Actual: 957 ft. **FINDS:**

Focus Map: 5 Registry ID: 110070388930

Facility URL: http://ofmpub.epa.gov/enviro/fii_query_detail_disp_program_facility?p_registry_id=110070388930

Environmental Interest/Information System:
 US National Pollutant Discharge Elimination System (NPDES) module of the Compliance Information System (ICIS) tracks surface water permits issued under the Clean Water Act. Under NPDES, all facilities that discharge pollutants from any point source into waters of the United States are required to obtain a permit. The permit will likely contain limits on what can be discharged, impose monitoring and reporting requirements, and include other provisions to ensure that the discharge does not adversely affect water quality.

[Click this hyperlink](#) while viewing on your computer to access additional FINDS: detail in the EDR Site Report.

ECHO:

Envid: 1024601528
 Registry ID: 110070388930
 DFR URL: <http://echo.epa.gov/detailed-facility-report?fid=110070388930>
 Name: PROGRESS RAIL
 Address: 3500 S COWAN RD
 City,State,Zip: MUNCIE, IN 47302

MAP FINDINGS

Map ID
Direction
Distance
Elevation

Site

Database(s)

EDR ID Number
EPA ID Number

J66 **105394 - PROGRESS RAIL SERVICES CORPORATION**
Target **3500 SOUTH COWAN ROAD**
Property **MUNCIE, IN 47302**

FINDS **1024389574**
N/A

Site 17 of 27 in cluster J

Actual: **FINDS:**
957 ft. Registry ID: 110070295680
Focus Map: Facility URL: http://ofmpub.epa.gov/enviro/fii_query_detail_disp_program_facility?p_registry_id=110070295680
5

Environmental Interest/Information System:
 OSHA ESTABLISHMENT

Click this hyperlink while viewing on your computer to access additional FINDS: detail in the EDR Site Report.

J67 **PROGRESS RAIL (TANK FARM)**
Target **3500 S COWAN RD**
Property **MUNCIE, IN 47302**

FINDS **1024013015**
ECHO **N/A**

Site 18 of 27 in cluster J

Actual: **FINDS:**
957 ft. Registry ID: 110070108075
Focus Map: Facility URL: http://ofmpub.epa.gov/enviro/fii_query_detail_disp_program_facility?p_registry_id=110070108075
5

Environmental Interest/Information System:

US National Pollutant Discharge Elimination System (NPDES) module of the Compliance Information System (ICIS) tracks surface water permits issued under the Clean Water Act. Under NPDES, all facilities that discharge pollutants from any point source into waters of the United States are required to obtain a permit. The permit will likely contain limits on what can be discharged, impose monitoring and reporting requirements, and include other provisions to ensure that the discharge does not adversely affect water quality.

Click this hyperlink while viewing on your computer to access additional FINDS: detail in the EDR Site Report.

ECHO:
 Envid: 1024013015
 Registry ID: 110070108075
 DFR URL: <http://echo.epa.gov/detailed-facility-report?fid=110070108075>
 Name: PROGRESS RAIL (TANK FARM)
 Address: 3500 S COWAN RD
 City,State,Zip: MUNCIE, IN 47302

J68 **ABB POWER T&D CO INC**
Target **3500 S COWAN RD**
Property **MUNCIE, IN 47302**

SEMS **1015731095**
CORRACTS **IND006062582**
RCRA-LQG
FINDS
ECHO

Site 19 of 27 in cluster J

Actual: **SEMS:**
957 ft. Site ID: 0505931
Focus Map: EPA ID: IND006062582
5 Name: WESTINGHOUSE/ABB POWER
 Address: 3500 SOUTH COWAN ROAD
 Address 2: Not reported

Map ID
Direction
Distance
Elevation

MAP FINDINGS

Site

Database(s)

EDR ID Number
EPA ID Number

ABB POWER T&D CO INC (Continued)

1015731095

City,State,Zip: MUNCIE, IN 47302
Cong District: 06
FIPS Code: 18035
Latitude: Not reported
Longitude: Not reported
FF: N
NPL: Not on the NPL
Non NPL Status: Referred to Removal - NFRAP

SEMS Detail:

Region: 05
Site ID: 0505931
EPA ID: IND006062582
Site Name: WESTINGHOUSE/ABB POWER
NPL: N
FF: N
OU: 00
Action Code: PA
Action Name: PA
SEQ: 2
Start Date: Not reported
Finish Date: 4/20/1992
Qual: D
Current Action Lead: EPA Perf

Region: 05
Site ID: 0505931
EPA ID: IND006062582
Site Name: WESTINGHOUSE/ABB POWER
NPL: N
FF: N
OU: 00
Action Code: BB
Action Name: PRP RV
SEQ: 1
Start Date: 1989-05-03 04:00:00
Finish Date: 9/30/1993
Qual: C
Current Action Lead: EPA Ovrsght

Region: 05
Site ID: 0505931
EPA ID: IND006062582
Site Name: WESTINGHOUSE/ABB POWER
NPL: N
FF: N
OU: 00
Action Code: DS
Action Name: DISCVRY
SEQ: 1
Start Date: 1989-02-10 05:00:00
Finish Date: 2/10/1989
Qual: Not reported
Current Action Lead: St Perf

Region: 05
Site ID: 0505931
EPA ID: IND006062582

Map ID
Direction
Distance
Elevation

MAP FINDINGS

Site

Database(s)

EDR ID Number
EPA ID Number

ABB POWER T&D CO INC (Continued)

1015731095

Site Name: WESTINGHOUSE/ABB POWER
NPL: N
FF: N
OU: 00
Action Code: EA
Action Name: INT ASSESS
SEQ: 1
Start Date: 1996-11-25 05:00:00
Finish Date: 9/30/1997
Qual: N
Current Action Lead: St Perf

Region: 05
Site ID: 0505931
EPA ID: IND006062582
Site Name: WESTINGHOUSE/ABB POWER
NPL: N
FF: N
OU: 00
Action Code: PA
Action Name: PA
SEQ: 1
Start Date: Not reported
Finish Date: 12/7/1989
Qual: N
Current Action Lead: St Perf

Region: 05
Site ID: 0505931
EPA ID: IND006062582
Site Name: WESTINGHOUSE/ABB POWER
NPL: N
FF: N
OU: 00
Action Code: PA
Action Name: PA
SEQ: 3
Start Date: Not reported
Finish Date: 8/27/1996
Qual: H
Current Action Lead: St Perf

Region: 05
Site ID: 0505931
EPA ID: IND006062582
Site Name: WESTINGHOUSE/ABB POWER
NPL: N
FF: N
OU: 00
Action Code: SI
Action Name: SI
SEQ: 1
Start Date: 1996-11-25 05:00:00
Finish Date: 9/30/1997
Qual: N
Current Action Lead: St Perf

Map ID
Direction
Distance
Elevation

MAP FINDINGS

Site

Database(s)

EDR ID Number
EPA ID Number

ABB POWER T&D CO INC (Continued)

1015731095

CORRACTS:

EPA ID: IND006062582
EPA Region: 05
Area Name: ENTIRE FACILITY
Actual Date: 2009-05-01 00:00:00.0
Action: CA070NO - RFA Determination Of Need For An RFI, RFI is Not Necessary
NAICS Code(s): 336510
Railroad Rolling Stock Manufacturing
Original schedule date: Not reported
Schedule end date: Not reported

EPA ID: IND006062582
EPA Region: 05
Area Name: ENTIRE FACILITY
Actual Date: 1995-05-26 00:00:00.0
Action: CA210SF - CA Responsibility Referred To A Non-RCRA Federal Authority, Corrective Action at the facility or area referred to CERCLA
NAICS Code(s): 336510
Railroad Rolling Stock Manufacturing
Original schedule date: Not reported
Schedule end date: Not reported

EPA ID: IND006062582
EPA Region: 05
Area Name: ENTIRE FACILITY
Actual Date: 1992-05-29 00:00:00.0
Action: CA225YE - Stabilization Measures Evaluation, This facility ,is amenable to stabilization activity based on the, status of corrective action work at the facility, technical factors, the degree of risk, timing considerations and administrative considerations
NAICS Code(s): 336510
Railroad Rolling Stock Manufacturing
Original schedule date: Not reported
Schedule end date: Not reported

EPA ID: IND006062582
EPA Region: 05
Area Name: ENTIRE FACILITY
Actual Date: 1992-05-29 00:00:00.0
Action: CA075ME - CA Prioritization, Facility or area was assigned a medium corrective action priority
NAICS Code(s): 336510
Railroad Rolling Stock Manufacturing
Original schedule date: Not reported
Schedule end date: Not reported

EPA ID: IND006062582
EPA Region: 05
Area Name: ENTIRE FACILITY
Actual Date: 1992-03-30 00:00:00.0
Action: CA050 - RFA Completed
NAICS Code(s): 336510
Railroad Rolling Stock Manufacturing
Original schedule date: Not reported
Schedule end date: Not reported

Map ID
Direction
Distance
Elevation

MAP FINDINGS

Site

Database(s)

EDR ID Number
EPA ID Number

ABB POWER T&D CO INC (Continued)

1015731095

RCRA-LQG:

Date form received by agency: 2019-05-06 00:00:00.0
Facility name: PROGRESS RAIL MANUFACTURING CORPORATION
Facility address: 3500 S COWAN RD
MUNCIE, IN 47302
EPA ID: IND006062582
Mailing address: 1605 PROGRESS DR
ALBERTVILLE, AL 35950
Contact: SCOTT JAGGER
Contact address: Not reported
Not reported
Contact country: Not reported
Contact telephone: 256-505-6125
Contact email: SJAGGER@PROGRESSRAIL.COM
EPA Region: 05
Land type: Private
Classification: Large Quantity Generator
Description: Handler: generates 1,000 kg or more of hazardous waste during any calendar month; or generates more than 1 kg of acutely hazardous waste during any calendar month; or generates more than 100 kg of any residue or contaminated soil, waste or other debris resulting from the cleanup of a spill, into or on any land or water, of acutely hazardous waste during any calendar month; or generates 1 kg or less of acutely hazardous waste during any calendar month, and accumulates more than 1 kg of acutely hazardous waste at any time; or generates 100 kg or less of any residue or contaminated soil, waste or other debris resulting from the cleanup of a spill, into or on any land or water, of acutely hazardous waste during any calendar month, and accumulates more than 100 kg of that material at any time

Owner/Operator Summary:

Owner/operator name: PROGRESS RAIL SERVICES CORPORATION
Owner/operator address: PO BOX 1037
ALBERTVILLE, AL 35950
Owner/operator country: US
Owner/operator telephone: 256-593-1260
Owner/operator email: Not reported
Owner/operator fax: Not reported
Owner/operator extension: Not reported
Legal status: Private
Owner/Operator Type: Operator
Owner/Op start date: 2010-10-22 00:00:00.
Owner/Op end date: Not reported

Owner/operator name: MATSUI FAMILY LIMITED PARTNERSHIP
Owner/operator address: 807 E MISSION RD
SAN MARCOS, CA 92069
Owner/operator country: US
Owner/operator telephone: 760-744-9040
Owner/operator email: Not reported
Owner/operator fax: Not reported
Owner/operator extension: Not reported
Legal status: Private
Owner/Operator Type: Owner
Owner/Op start date: 2009-03-01 00:00:00.
Owner/Op end date: Not reported

Map ID
Direction
Distance
Elevation

MAP FINDINGS

Site

Database(s)

EDR ID Number
EPA ID Number

ABB POWER T&D CO INC (Continued)

1015731095

Handler Activities Summary:

U.S. importer of hazardous waste: No
Mixed waste (haz. and radioactive): No
Recycler of hazardous waste: No
Transporter of hazardous waste: No
Treater, storer or disposer of HW: No
Underground injection activity: No
On-site burner exemption: No
Furnace exemption: No
Used oil fuel burner: No
Used oil processor: No
User oil refiner: No
Used oil fuel marketer to burner: No
Used oil Specification marketer: No
Used oil transfer facility: No
Used oil transporter: No

Historical Generators:

Date form received by agency: 2018-03-01 00:00:00.0
Site name: PROGRESS RAIL MANUFACTURING CORPORATION
Classification: Large Quantity Generator

Date form received by agency: 2017-03-01 00:00:00.0
Site name: PROGRESS RAIL MANUFACTURING CORPORATION
Classification: Large Quantity Generator

Date form received by agency: 2016-03-18 00:00:00.0
Site name: PROGRESS RAIL MANUFACTURING CORPORATION
Classification: Large Quantity Generator

Date form received by agency: 2016-03-17 00:00:00.0
Site name: PROGRESS RAIL MANUFACTURING CORPORATION
Classification: Large Quantity Generator

Date form received by agency: 2015-02-02 00:00:00.0
Site name: PROGRESS RAIL MANUFACTURING CORPORATION
Classification: Large Quantity Generator

Date form received by agency: 2014-02-21 00:00:00.0
Site name: PROGRESS RAIL MANUFACTURING CORP.
Classification: Large Quantity Generator

Date form received by agency: 2014-02-20 00:00:00.0
Site name: PROGRESS RAIL MANUFACTURING CORP.
Classification: Large Quantity Generator

Date form received by agency: 2013-01-17 00:00:00.0
Site name: PROGRESS RAIL MANUFACTURING CORPORATION
Classification: Large Quantity Generator

Date form received by agency: 2011-07-07 00:00:00.0
Site name: PROGRESS RAIL MANUFACTURING CORPORATION
Classification: Small Quantity Generator

Date form received by agency: 1998-02-10 00:00:00.0
Site name: ABB POWER T&D CO

Map ID
Direction
Distance
Elevation

MAP FINDINGS

Site

Database(s)

EDR ID Number
EPA ID Number

ABB POWER T&D CO INC (Continued)

1015731095

Classification: Large Quantity Generator

Date form received by agency: 1996-02-23 00:00:00.0
Site name: ABB POWER T&D COMPANY
Classification: Large Quantity Generator

Date form received by agency: 1994-02-18 00:00:00.0
Site name: ABB POWER T&D CO.
Classification: Large Quantity Generator

Date form received by agency: 1993-01-18 00:00:00.0
Site name: ABB POWER T AND D CO INC
Classification: Not a generator, verified

Date form received by agency: 1992-02-19 00:00:00.0
Site name: ABB POWER T&D COMPANY INC.
Classification: Large Quantity Generator

Date form received by agency: 1990-03-01 00:00:00.0
Site name: ABB POWER T & D COMPANY INC
Classification: Large Quantity Generator

Date form received by agency: 1980-12-13 00:00:00.0
Site name: ABB POWER T AND D CO INC
Classification: Large Quantity Generator

Date form received by agency: 1980-12-13 00:00:00.0
Site name: ABB POWER T AND D CO INC
Classification: Not a generator, verified

Date form received by agency: 1980-08-18 00:00:00.0
Site name: ABB POWER T AND D CO INC
Classification: Not a generator, verified

Hazardous Waste Summary:

- . Waste code: D000
- . Waste name: Not Defined

- . Waste code: D001
- . Waste name: IGNITABLE WASTE

- . Waste code: D002
- . Waste name: CORROSIVE WASTE

- . Waste code: D003
- . Waste name: REACTIVE WASTE

- . Waste code: D006
- . Waste name: CADMIUM

- . Waste code: D008
- . Waste name: LEAD

- . Waste code: D009
- . Waste name: MERCURY

Map ID
Direction
Distance
Elevation

MAP FINDINGS

Site

Database(s)

EDR ID Number
EPA ID Number

ABB POWER T&D CO INC (Continued)

1015731095

- . Waste code: D018
- . Waste name: BENZENE

- . Waste code: D035
- . Waste name: METHYL ETHYL KETONE

- . Waste code: F002
- . Waste name: THE FOLLOWING SPENT HALOGENATED SOLVENTS: TETRACHLOROETHYLENE, METHYLENE CHLORIDE, TRICHLOROETHYLENE, 1,1,1-TRICHLOROETHANE, CHLOROBENZENE, 1,1,2-TRICHLORO-1,2,2-TRIFLUOROETHANE, ORTHO-DICHLOROBENZENE, TRICHLOROFLUOROMETHANE, AND 1,1,2, TRICHLOROETHANE; ALL SPENT SOLVENT MIXTURES/BLENDS CONTAINING, BEFORE USE, A TOTAL OF TEN PERCENT OR MORE (BY VOLUME) OF ONE OR MORE OF THE ABOVE HALOGENATED SOLVENTS OR THOSE SOLVENTS LISTED IN F001, F004, AND F005; AND STILL BOTTOMS FROM THE RECOVERY OF THESE SPENT SOLVENTS AND SPENT SOLVENT MIXTURES.

- . Waste code: F003
- . Waste name: THE FOLLOWING SPENT NONHALOGENATED SOLVENTS: XYLENE, ACETONE, ETHYL ACETATE, ETHYL BENZENE, ETHYL ETHER, METHYL ISOBUTYL KETONE, N-BUTYL ALCOHOL, CYCLOHEXANONE, AND METHANOL; ALL SPENT SOLVENT MIXTURES/BLENDS CONTAINING, BEFORE USE, ONLY THE ABOVE SPENT NONHALOGENATED SOLVENTS; AND ALL SPENT SOLVENT MIXTURES/BLENDS CONTAINING, BEFORE USE, ONE OR MORE OF THE ABOVE NONHALOGENATED SOLVENTS, AND A TOTAL OF TEN PERCENT OR MORE (BY VOLUME) OF ONE OR MORE OF THOSE SOLVENTS LISTED IN F001, F002, F004, AND F005; AND STILL BOTTOMS FROM THE RECOVERY OF THESE SPENT SOLVENTS AND SPENT SOLVENT MIXTURES.

- . Waste code: F005
- . Waste name: THE FOLLOWING SPENT NONHALOGENATED SOLVENTS: TOLUENE, METHYL ETHYL KETONE, CARBON DISULFIDE, ISOBUTANOL, PYRIDINE, BENZENE, 2-ETHOXYETHANOL, AND 2-NITROPROPANE; ALL SPENT SOLVENT MIXTURES/BLENDS CONTAINING, BEFORE USE, A TOTAL OF TEN PERCENT OR MORE (BY VOLUME) OF ONE OR MORE OF THE ABOVE NONHALOGENATED SOLVENTS OR THOSE SOLVENTS LISTED IN F001, F002, OR F004; AND STILL BOTTOMS FROM THE RECOVERY OF THESE SPENT SOLVENTS AND SPENT SOLVENT MIXTURES.

- . Waste code: F017
- . Waste name: Not Defined

Biennial Reports:

Last Biennial Reporting Year: 2017

Annual Waste Handled:

- Waste code: D001
- Waste name: IGNITABLE HAZARDOUS WASTES ARE THOSE WASTES WHICH HAVE A FLASHPOINT OF LESS THAN 140 DEGREES FAHRENHEIT AS DETERMINED BY A PENSKEY-MARTENS CLOSED CUP FLASH POINT TESTER. ANOTHER METHOD OF DETERMINING THE FLASH POINT OF A WASTE IS TO REVIEW THE MATERIAL SAFETY DATA SHEET, WHICH CAN BE OBTAINED FROM THE MANUFACTURER OR DISTRIBUTOR OF THE MATERIAL. LACQUER THINNER IS AN EXAMPLE OF A COMMONLY USED SOLVENT WHICH WOULD BE CONSIDERED AS IGNITABLE HAZARDOUS WASTE.

- Amount (Lbs): 112701

- Waste code: D008
- Waste name: LEAD

Map ID
Direction
Distance
Elevation

MAP FINDINGS

Site

Database(s)

EDR ID Number
EPA ID Number

ABB POWER T&D CO INC (Continued)

1015731095

Amount (Lbs): 880

Waste code: D035
Waste name: METHYL ETHYL KETONE
Amount (Lbs): 650

Waste code: F003
Waste name: THE FOLLOWING SPENT NON-HALOGENATED SOLVENTS: XYLENE, ACETONE, ETHYL ACETATE, ETHYL BENZENE, ETHYL ETHER, METHYL ISOBUTYL KETONE, N-BUTYL ALCOHOL, CYCLOHEXANONE, AND METHANOL; ALL SPENT SOLVENT MIXTURES/BLENDS CONTAINING, BEFORE USE, ONLY THE ABOVE SPENT NON-HALOGENATED SOLVENTS; AND ALL SPENT SOLVENT MIXTURES/BLENDS CONTAINING, BEFORE USE, ONE OR MORE OF THE ABOVE NON-HALOGENATED SOLVENTS, AND, A TOTAL OF TEN PERCENT OR MORE (BY VOLUME) OF ONE OR MORE OF THOSE SOLVENTS LISTED IN F001, F002, F004, AND F005, AND STILL BOTTOMS FROM THE RECOVERY OF THESE SPENT SOLVENTS AND SPENT SOLVENT MIXTURES.

Amount (Lbs): 100549

Corrective Action Summary:

Event date: 1992-03-30 00:00:00.0
Event: RFA COMPLETED

Event date: 1992-05-29 00:00:00.0
Event: STABILIZATION MEASURES EVALUATION-FACILITY IS AMENABLE TO STABILIZATION

Event date: 1992-05-29 00:00:00.0
Event: CA PRIORITIZATION-MEDIUM CA PRIORITY

Event date: 1995-05-26 00:00:00.0
Event: REFERRED TO A NON-RCRA AUTHORITY-REFERRED TO CERCLA

Event date: 2009-05-01 00:00:00.0
Event: DETERMINATION OF NEED FOR AN INVESTIGATION-INVESTIGATION IS NOT NECESSARY

Facility Has Received Notices of Violations:

Regulation violated: Not reported
Area of violation: Generators - Pre-transport
Date violation determined: 2019-06-05 00:00:00.0
Date achieved compliance: 2019-07-26 00:00:00.0
Violation lead agency: State
Enforcement action: COMPLIANCE EVALUATION INSPECTION ON-SITE
Enforcement action date: 2019-06-11 00:00:00.0
Enf. disposition status: Action Satisfied (Case Closed)
Enf. disp. status date: 2019-07-26 00:00:00.0
Enforcement lead agency: State
Proposed penalty amount: Not reported
Final penalty amount: Not reported
Paid penalty amount: Not reported

Regulation violated: Not reported
Area of violation: Generators - Records/Reporting
Date violation determined: 2019-06-05 00:00:00.0

Map ID
Direction
Distance
Elevation

MAP FINDINGS

Site

Database(s)

EDR ID Number
EPA ID Number

ABB POWER T&D CO INC (Continued)

1015731095

Date achieved compliance: 2019-07-26 00:00:00.0
Violation lead agency: State
Enforcement action: COMPLIANCE EVALUATION INSPECTION ON-SITE
Enforcement action date: 2019-06-11 00:00:00.0
Enf. disposition status: Action Satisfied (Case Closed)
Enf. disp. status date: 2019-07-26 00:00:00.0
Enforcement lead agency: State
Proposed penalty amount: Not reported
Final penalty amount: Not reported
Paid penalty amount: Not reported

Regulation violated: Not reported
Area of violation: Generators - Pre-transport
Date violation determined: 2013-03-26 00:00:00.0
Date achieved compliance: 2013-05-09 00:00:00.0
Violation lead agency: State
Enforcement action: COMPLIANCE EVALUATION INSPECTION ON-SITE
Enforcement action date: 2013-04-16 00:00:00.0
Enf. disposition status: Action Satisfied (Case Closed)
Enf. disp. status date: 2013-05-09 00:00:00.0
Enforcement lead agency: State
Proposed penalty amount: Not reported
Final penalty amount: Not reported
Paid penalty amount: Not reported

Regulation violated: Not reported
Area of violation: Used Oil - Generators
Date violation determined: 2013-03-26 00:00:00.0
Date achieved compliance: 2013-05-09 00:00:00.0
Violation lead agency: State
Enforcement action: COMPLIANCE EVALUATION INSPECTION ON-SITE
Enforcement action date: 2013-04-16 00:00:00.0
Enf. disposition status: Action Satisfied (Case Closed)
Enf. disp. status date: 2013-05-09 00:00:00.0
Enforcement lead agency: State
Proposed penalty amount: Not reported
Final penalty amount: Not reported
Paid penalty amount: Not reported

Regulation violated: Not reported
Area of violation: Transporters - Manifest System and Recordkeeping
Date violation determined: 1997-07-28 00:00:00.0
Date achieved compliance: 1997-12-15 00:00:00.0
Violation lead agency: State
Enforcement action: COMPLIANCE EVALUATION INSPECTION ON-SITE
Enforcement action date: 1997-08-26 00:00:00.0
Enf. disposition status: Not reported
Enf. disp. status date: Not reported
Enforcement lead agency: State
Proposed penalty amount: Not reported
Final penalty amount: Not reported
Paid penalty amount: Not reported

Regulation violated: Not reported
Area of violation: Generators - Pre-transport
Date violation determined: 1997-07-28 00:00:00.0
Date achieved compliance: 1997-12-15 00:00:00.0

Map ID
Direction
Distance
Elevation

MAP FINDINGS

Site

Database(s)

EDR ID Number
EPA ID Number

ABB POWER T&D CO INC (Continued)

1015731095

Violation lead agency: State
Enforcement action: COMPLIANCE EVALUATION INSPECTION ON-SITE
Enforcement action date: 1997-08-26 00:00:00.0
Enf. disposition status: Not reported
Enf. disp. status date: Not reported
Enforcement lead agency: State
Proposed penalty amount: Not reported
Final penalty amount: Not reported
Paid penalty amount: Not reported

Regulation violated: Not reported
Area of violation: Generators - General
Date violation determined: 1996-09-26 00:00:00.0
Date achieved compliance: 1996-11-27 00:00:00.0
Violation lead agency: State
Enforcement action: FOCUSED COMPLIANCE INSPECTION
Enforcement action date: 1996-11-27 00:00:00.0
Enf. disposition status: Not reported
Enf. disp. status date: Not reported
Enforcement lead agency: State
Proposed penalty amount: Not reported
Final penalty amount: Not reported
Paid penalty amount: Not reported

Regulation violated: Not reported
Area of violation: Generators - Manifest
Date violation determined: 1996-09-26 00:00:00.0
Date achieved compliance: 1996-11-27 00:00:00.0
Violation lead agency: State
Enforcement action: FOCUSED COMPLIANCE INSPECTION
Enforcement action date: 1996-11-27 00:00:00.0
Enf. disposition status: Not reported
Enf. disp. status date: Not reported
Enforcement lead agency: State
Proposed penalty amount: Not reported
Final penalty amount: Not reported
Paid penalty amount: Not reported

Regulation violated: Not reported
Area of violation: Generators - Pre-transport
Date violation determined: 1992-01-30 00:00:00.0
Date achieved compliance: 1992-09-01 00:00:00.0
Violation lead agency: State
Enforcement action: COMPLIANCE EVALUATION INSPECTION ON-SITE
Enforcement action date: 1992-04-09 00:00:00.0
Enf. disposition status: Not reported
Enf. disp. status date: Not reported
Enforcement lead agency: State
Proposed penalty amount: Not reported
Final penalty amount: Not reported
Paid penalty amount: Not reported

Regulation violated: Not reported
Area of violation: Generators - Manifest
Date violation determined: 1992-01-30 00:00:00.0
Date achieved compliance: 1992-09-01 00:00:00.0
Violation lead agency: State

Map ID
Direction
Distance
Elevation

MAP FINDINGS

Site

Database(s)

EDR ID Number
EPA ID Number

ABB POWER T&D CO INC (Continued)

1015731095

Enforcement action: COMPLIANCE EVALUATION INSPECTION ON-SITE
Enforcement action date: 1992-04-09 00:00:00.0
Enf. disposition status: Not reported
Enf. disp. status date: Not reported
Enforcement lead agency: State
Proposed penalty amount: Not reported
Final penalty amount: Not reported
Paid penalty amount: Not reported

Evaluation Action Summary:

Evaluation date: 2019-06-05 00:00:00.0
Evaluation: WRITTEN INFORMAL
Area of violation: Generators - Pre-transport
Date achieved compliance: 2019-07-26 00:00:00.0
Evaluation lead agency: State

Evaluation date: 2019-06-05 00:00:00.0
Evaluation: WRITTEN INFORMAL
Area of violation: Generators - Records/Reporting
Date achieved compliance: 2019-07-26 00:00:00.0
Evaluation lead agency: State

Evaluation date: 2013-03-26 00:00:00.0
Evaluation: WRITTEN INFORMAL
Area of violation: Used Oil - Generators
Date achieved compliance: 2013-05-09 00:00:00.0
Evaluation lead agency: State

Evaluation date: 2013-03-26 00:00:00.0
Evaluation: WRITTEN INFORMAL
Area of violation: Generators - Pre-transport
Date achieved compliance: 2013-05-09 00:00:00.0
Evaluation lead agency: State

Evaluation date: 1997-07-28 00:00:00.0
Evaluation: WRITTEN INFORMAL
Area of violation: Generators - Pre-transport
Date achieved compliance: 1997-12-15 00:00:00.0
Evaluation lead agency: State

Evaluation date: 1997-07-28 00:00:00.0
Evaluation: WRITTEN INFORMAL
Area of violation: Transporters - Manifest System and Recordkeeping
Date achieved compliance: 1997-12-15 00:00:00.0
Evaluation lead agency: State

Evaluation date: 1996-09-26 00:00:00.0
Evaluation: WRITTEN INFORMAL
Area of violation: Generators - General
Date achieved compliance: 1996-11-27 00:00:00.0
Evaluation lead agency: State

Evaluation date: 1996-09-26 00:00:00.0
Evaluation: WRITTEN INFORMAL
Area of violation: Generators - Manifest
Date achieved compliance: 1996-11-27 00:00:00.0
Evaluation lead agency: State

Map ID
Direction
Distance
Elevation

MAP FINDINGS

Site

Database(s)

EDR ID Number
EPA ID Number

ABB POWER T&D CO INC (Continued)

1015731095

Evaluation date: 1992-01-30 00:00:00.0
Evaluation: WRITTEN INFORMAL
Area of violation: Generators - Pre-transport
Date achieved compliance: 1992-09-01 00:00:00.0
Evaluation lead agency: State

Evaluation date: 1992-01-30 00:00:00.0
Evaluation: WRITTEN INFORMAL
Area of violation: Generators - Manifest
Date achieved compliance: 1992-09-01 00:00:00.0
Evaluation lead agency: State

FINDS:

Registry ID: 110000402591
Facility URL: http://ofmpub.epa.gov/enviro/fii_query_detail.disp_program_facility?p_registry_id=110000402591

Environmental Interest/Information System:

AFS (Aerometric Information Retrieval System (AIRS) Facility Subsystem) replaces the former Compliance Data System (CDS), the National Emission Data System (NEDS), and the Storage and Retrieval of Aerometric Data (SAROAD). AIRS is the national repository for information concerning airborne pollution in the United States. AFS is used to track emissions and compliance data from industrial plants. AFS data are utilized by states to prepare State Implementation Plans to comply with regulatory programs and by EPA as an input for the estimation of total national emissions. AFS is undergoing a major redesign to support facility operating permits required under Title V of the Clean Air Act.

NCDB (National Compliance Data Base) supports implementation of the Federal Insecticide, Fungicide, and Rodenticide Act (FIFRA) and the Toxic Substances Control Act (TSCA). The system tracks inspections in regions and states with cooperative agreements, enforcement actions, and settlements.

AIR EMISSIONS CLASSIFICATION UNKNOWN

US EPA TRIS (Toxics Release Inventory System) contains information from facilities on the amounts of over 300 listed toxic chemicals that these facilities release directly to air, water, land, or that are transported off-site.

IN-FRS (Indiana - Facility Registry System). The Indiana Department of Environmental Management (I-DEM) has implemented the Indiana-Facility Registry System (I-FRS). The I-FRS provides the interface and processes to link facility data monitored by multiple State and EPA program systems. In addition, I-FRS enables IDEM to reconcile environmental data and exchange it with EPA FRS using the electronic data exchange over the Network Node.

US National Pollutant Discharge Elimination System (NPDES) module of the Compliance Information System (ICIS) tracks surface water permits issued under the Clean Water Act. Under NPDES, all facilities that discharge pollutants from any point source into waters of the United States are required to obtain a permit. The permit will likely contain limits on what can be discharged, impose monitoring and reporting requirements, and include other provisions to ensure that the discharge does not adversely affect water quality.

**AIR MAJOR
SUPERFUND (NON-NPL)
STATE MASTER**

Map ID
Direction
Distance
Elevation

MAP FINDINGS

Site

Database(s)

EDR ID Number
EPA ID Number

ABB POWER T&D CO INC (Continued)

1015731095

[Click this hyperlink](#) while viewing on your computer to access additional FINDS: detail in the EDR Site Report.

ECHO:

Envid: 1015731095
Registry ID: 110000402591
DFR URL: <http://echo.epa.gov/detailed-facility-report?fid=110000402591>
Name: ABB POWER T&D CO INC
Address: 3500 S COWAN RD
City,State,Zip: MUNCIE, IN 47302

J69 ABB POWER T&D COMPANY
Target 3500 S COWAN RD
Property MUNCIE, IN 47302

IN LUST 1000463611
IN UST IND006062582
IN VCP
IN BROWNFIELDS
IN SPILLS
PADS
IN AIRS
IN MANIFEST
NY MANIFEST
IN NPDES
IN TIER 2

Site 20 of 27 in cluster J

Actual:
957 ft.

Focus Map:
5

LUST:

Name: ABB POWER T&D COMPANY INC
Address: 3500 S COWAN RD
City,State,Zip: MUNCIE, IN 47302
Facility ID: 7083
Incident Number: 199811570
Description: NFA-Unconditional Closure
Priority: Medium

UST:

Name: ABB POWER T&D COMPANY INC
Address: 3500 S COWAN RD
City,State,Zip: MUNCIE, IN 47302
Facility ID: 7083
Owner Id: 9087
Company Name: Abb Power T&D Company Inc
Mailing Address: Po Box 2448
Mailing Address 2: Not reported
Mailing City,St,Zip: Muncie, IN 47307

Tank Number: 1
Tank Status: Permanently Out of Service
Install Date: 06/04/1981
Tank Capacity: 5000
Substance Desc: Hazardous Petro
Closed Date: 10/12/1998

Name: ABB POWER T&D COMPANY INC
Address: 3500 S COWAN RD
City,State,Zip: MUNCIE, IN 47302

Tank Number: 2
Tank Status: Permanently Out of Service
Install Date: Not reported

Map ID
Direction
Distance
Elevation

MAP FINDINGS

Site

Database(s)

EDR ID Number
EPA ID Number

ABB POWER T&D COMPANY (Continued)

1000463611

Tank Capacity: 560
Substance Desc: Used Oil
Closed Date: 12/31/1989

Name: ABB POWER T&D COMPANY INC
Address: 3500 S COWAN RD
City,State,Zip: MUNCIE, IN 47302

Tank Number: 3
Tank Status: Permanently Out of Service
Install Date: Not reported
Tank Capacity: 560
Substance Desc: Used Oil
Closed Date: 12/31/1989

VCP:

Name: ABB POWER T&D COMPANY INC
Address: 3500 S COWAN RD
City,State,Zip: MUNCIE, IN
Status: Active
VRP Id Number: 6000407
Applicant Name: Not reported
LandUse Restrictions/Institutional Controls: Not reported
Project Manager: Webb
Convenant Not To Sue Date: Not reported
Certificate of Completion Date: Not reported
New Coding Number: V00BB
App# Date: 04/18/2000
App# Acceptance: Not reported
VRA executed: 08/21/2000
RWP Received: Feb., 2005
RWP Approved: Not reported
Comp Date: Not reported
Comments: Not reported
Contamination: Polychlorinated biphenyls
Media: Groundwater
Project Description: Not reported
Past Actions: Not reported
Issues and Impacts: Not reported
Future Actions: Not reported
Additional Comments: Not reported

Name: ABB POWER T&D COMPANY INC
Address: 3500 S COWAN RD
City,State,Zip: MUNCIE, IN
Status: Active
VRP Id Number: 6000407
Applicant Name: Not reported
LandUse Restrictions/Institutional Controls: Not reported
Project Manager: Webb
Convenant Not To Sue Date: Not reported
Certificate of Completion Date: Not reported
New Coding Number: V00BB
App# Date: 04/18/2000
App# Acceptance: Not reported
VRA executed: 08/21/2000
RWP Received: Feb., 2005

Map ID
Direction
Distance
Elevation

MAP FINDINGS

Site

Database(s)

EDR ID Number
EPA ID Number

ABB POWER T&D COMPANY (Continued)

1000463611

RWP Approved:	Not reported
Comp Date:	Not reported
Comments:	Not reported
Contamination:	Polychlorinated biphenyls
Media:	Subsurface Soil
Project Description:	Not reported
Past Actions:	Not reported
Issues and Impacts:	Not reported
Future Actions:	Not reported
Additional Comments:	Not reported
Name:	ABB POWER T&D COMPANY INC
Address:	3500 S COWAN RD
City,State,Zip:	MUNCIE, IN
Status:	Active
VRP Id Number:	6000407
Applicant Name:	Not reported
LandUse Restrictions/Institutional Controls:	Not reported
Project Manager:	Webb
Convenant Not To Sue Date:	Not reported
Certificate of Completion Date:	Not reported
New Coding Number:	V00BB
App# Date:	04/18/2000
App# Acceptance:	Not reported
VRA executed:	08/21/2000
RWP Received:	Feb., 2005
RWP Approved:	Not reported
Comp Date:	Not reported
Comments:	Not reported
Contamination:	Semi-Organic Volatile Compounds
Media:	Groundwater
Project Description:	Not reported
Past Actions:	Not reported
Issues and Impacts:	Not reported
Future Actions:	Not reported
Additional Comments:	Not reported
Name:	ABB POWER T&D COMPANY INC
Address:	3500 S COWAN RD
City,State,Zip:	MUNCIE, IN
Status:	Active
VRP Id Number:	6000407
Applicant Name:	Not reported
LandUse Restrictions/Institutional Controls:	Not reported
Project Manager:	Webb
Convenant Not To Sue Date:	Not reported
Certificate of Completion Date:	Not reported
New Coding Number:	V00BB
App# Date:	04/18/2000
App# Acceptance:	Not reported
VRA executed:	08/21/2000
RWP Received:	Feb., 2005
RWP Approved:	Not reported
Comp Date:	Not reported
Comments:	Not reported
Contamination:	Semi-Organic Volatile Compounds
Media:	Subsurface Soil

Map ID
Direction
Distance
Elevation

MAP FINDINGS

Site

Database(s)

EDR ID Number
EPA ID Number

ABB POWER T&D COMPANY (Continued)

1000463611

Project Description: Not reported
Past Actions: Not reported
Issues and Impacts: Not reported
Future Actions: Not reported
Additional Comments: Not reported

Name: ABB POWER T&D COMPANY INC
Address: 3500 S COWAN RD
City,State,Zip: MUNCIE, IN
Status: Active
VRP Id Number: 6000407
Applicant Name: Not reported
LandUse Restrictions/Institutional Controls: Not reported
Project Manager: Webb
Covenant Not To Sue Date: Not reported
Certificate of Completion Date: Not reported
New Coding Number: V00BB
App# Date: 04/18/2000
App# Acceptance: Not reported
VRA executed: 08/21/2000
RWP Received: Feb., 2005
RWP Approved: Not reported
Comp Date: Not reported
Comments: Not reported
Contamination: Volatile Organic Compounds
Media: Groundwater
Project Description: Not reported
Past Actions: Not reported
Issues and Impacts: Not reported
Future Actions: Not reported
Additional Comments: Not reported

Name: ABB POWER T&D COMPANY INC
Address: 3500 S COWAN RD
City,State,Zip: MUNCIE, IN
Status: Active
VRP Id Number: 6000407
Applicant Name: Not reported
LandUse Restrictions/Institutional Controls: Not reported
Project Manager: Webb
Covenant Not To Sue Date: Not reported
Certificate of Completion Date: Not reported
New Coding Number: V00BB
App# Date: 04/18/2000
App# Acceptance: Not reported
VRA executed: 08/21/2000
RWP Received: Feb., 2005
RWP Approved: Not reported
Comp Date: Not reported
Comments: Not reported
Contamination: Volatile Organic Compounds
Media: Subsurface Soil
Project Description: Not reported
Past Actions: Not reported
Issues and Impacts: Not reported
Future Actions: Not reported
Additional Comments: Not reported

Map ID
Direction
Distance
Elevation

MAP FINDINGS

Site

Database(s)

EDR ID Number
EPA ID Number

ABB POWER T&D COMPANY (Continued)

1000463611

Name: ABB POWER T&D COMPANY INC
Address: 3500 S COWAN RD
City,State,Zip: MUNCIE, IN
Status: Active
VRP Id Number: 6000408
Applicant Name: Not reported
LandUse Restrictions/Institutional Controls: Not reported
Project Manager: Webb
Convenant Not To Sue Date: Not reported
Certificate of Completion Date: Not reported
New Coding Number: V00BC
App# Date: 04/18/2000
App# Acceptance: Not reported
VRA executed: 08/21/2000
RWP Received: 08/23/2004
RWP Approved: Not reported
Comp Date: Not reported
Comments: Not reported
Contamination: Polychlorinated biphenyls
Media: Groundwater
Project Description: Not reported
Past Actions: Not reported
Issues and Impacts: Not reported
Future Actions: Not reported
Additional Comments: Not reported

Name: ABB POWER T&D COMPANY INC
Address: 3500 S COWAN RD
City,State,Zip: MUNCIE, IN
Status: Active
VRP Id Number: 6000408
Applicant Name: Not reported
LandUse Restrictions/Institutional Controls: Not reported
Project Manager: Webb
Convenant Not To Sue Date: Not reported
Certificate of Completion Date: Not reported
New Coding Number: V00BC
App# Date: 04/18/2000
App# Acceptance: Not reported
VRA executed: 08/21/2000
RWP Received: 08/23/2004
RWP Approved: Not reported
Comp Date: Not reported
Comments: Not reported
Contamination: Polychlorinated biphenyls
Media: Subsurface Soil
Project Description: Not reported
Past Actions: Not reported
Issues and Impacts: Not reported
Future Actions: Not reported
Additional Comments: Not reported

Name: ABB POWER T&D COMPANY INC
Address: 3500 S COWAN RD
City,State,Zip: MUNCIE, IN
Status: Active
VRP Id Number: 6000408

Map ID
Direction
Distance
Elevation

MAP FINDINGS

Site

Database(s)

EDR ID Number
EPA ID Number

ABB POWER T&D COMPANY (Continued)

1000463611

Applicant Name: Not reported
LandUse Restrictions/Institutional Controls: Not reported
Project Manager: Webb
Covenant Not To Sue Date: Not reported
Certificate of Completion Date: Not reported
New Coding Number: V00BC
App# Date: 04/18/2000
App# Acceptance: Not reported
VRA executed: 08/21/2000
RWP Received: 08/23/2004
RWP Approved: Not reported
Comp Date: Not reported
Comments: Not reported
Contamination: Semi-Organic Volatile Compounds
Media: Groundwater
Project Description: Not reported
Past Actions: Not reported
Issues and Impacts: Not reported
Future Actions: Not reported
Additional Comments: Not reported

Name: ABB POWER T&D COMPANY INC
Address: 3500 S COWAN RD
City,State,Zip: MUNCIE, IN
Status: Active
VRP Id Number: 6000408
Applicant Name: Not reported
LandUse Restrictions/Institutional Controls: Not reported
Project Manager: Webb
Covenant Not To Sue Date: Not reported
Certificate of Completion Date: Not reported
New Coding Number: V00BC
App# Date: 04/18/2000
App# Acceptance: Not reported
VRA executed: 08/21/2000
RWP Received: 08/23/2004
RWP Approved: Not reported
Comp Date: Not reported
Comments: Not reported
Contamination: Semi-Organic Volatile Compounds
Media: Subsurface Soil
Project Description: Not reported
Past Actions: Not reported
Issues and Impacts: Not reported
Future Actions: Not reported
Additional Comments: Not reported

Name: ABB POWER T&D COMPANY INC
Address: 3500 S COWAN RD
City,State,Zip: MUNCIE, IN
Status: Active
VRP Id Number: 6000408
Applicant Name: Not reported
LandUse Restrictions/Institutional Controls: Not reported
Project Manager: Webb
Covenant Not To Sue Date: Not reported
Certificate of Completion Date: Not reported

Map ID
Direction
Distance
Elevation

MAP FINDINGS

Site

Database(s)

EDR ID Number
EPA ID Number

ABB POWER T&D COMPANY (Continued)

1000463611

New Coding Number: V00BC
App# Date: 04/18/2000
App# Acceptance: Not reported
VRA executed: 08/21/2000
RWP Received: 08/23/2004
RWP Approved: Not reported
Comp Date: Not reported
Comments: Not reported
Contamination: Volatile Organic Compounds
Media: Groundwater
Project Description: Not reported
Past Actions: Not reported
Issues and Impacts: Not reported
Future Actions: Not reported
Additional Comments: Not reported

Name: ABB POWER T&D COMPANY INC
Address: 3500 S COWAN RD
City,State,Zip: MUNCIE, IN
Status: Active
VRP Id Number: 6000408
Applicant Name: Not reported
LandUse Restrictions/Institutional Controls: Not reported
Project Manager: Webb
Covenant Not To Sue Date: Not reported
Certificate of Completion Date: Not reported
New Coding Number: V00BC
App# Date: 04/18/2000
App# Acceptance: Not reported
VRA executed: 08/21/2000
RWP Received: 08/23/2004
RWP Approved: Not reported
Comp Date: Not reported
Comments: Not reported
Contamination: Volatile Organic Compounds
Media: Subsurface Soil
Project Description: Not reported
Past Actions: Not reported
Issues and Impacts: Not reported
Future Actions: Not reported
Additional Comments: Not reported

Name: ABB POWER T&D COMPANY INC
Address: 3500 S COWAN RD
City,State,Zip: MUNCIE, IN
Status: Inactive
VRP Id Number: 6990826
Applicant Name: Not reported
LandUse Restrictions/Institutional Controls: Not reported
Project Manager: Webb
Covenant Not To Sue Date: 07/21/2011
Certificate of Completion Date: Not reported
New Coding Number: V00MY
App# Date: 08/31/1999
App# Acceptance: Not reported
VRA executed: 04/19/2000
RWP Received: 02/26/2001

Map ID
Direction
Distance
Elevation

MAP FINDINGS

Site

Database(s)

EDR ID Number
EPA ID Number

ABB POWER T&D COMPANY (Continued)

1000463611

RWP Approved: Not reported
Comp Date: Not reported
Comments: Not reported
Contamination: Semi-Organic Volatile Compounds
Media: Groundwater
Project Description: Not reported
Past Actions: Not reported
Issues and Impacts: Not reported
Future Actions: Not reported
Additional Comments: Not reported

Name: ABB POWER T&D COMPANY INC
Address: 3500 S COWAN RD
City,State,Zip: MUNCIE, IN
Status: Inactive
VRP Id Number: 6990826
Applicant Name: Not reported
LandUse Restrictions/Institutional Controls: Not reported
Project Manager: Webb
Covenant Not To Sue Date: 07/21/2011
Certificate of Completion Date: Not reported
New Coding Number: VO0MY
App# Date: 08/31/1999
App# Acceptance: Not reported
VRA executed: 04/19/2000
RWP Received: 02/26/2001
RWP Approved: Not reported
Comp Date: Not reported
Comments: Not reported
Contamination: Semi-Organic Volatile Compounds
Media: Subsurface Soil
Project Description: Not reported
Past Actions: Not reported
Issues and Impacts: Not reported
Future Actions: Not reported
Additional Comments: Not reported

Name: ABB POWER T&D COMPANY INC
Address: 3500 S COWAN RD
City,State,Zip: MUNCIE, IN
Status: Inactive
VRP Id Number: 6990826
Applicant Name: Not reported
LandUse Restrictions/Institutional Controls: Not reported
Project Manager: Webb
Covenant Not To Sue Date: 07/21/2011
Certificate of Completion Date: Not reported
New Coding Number: VO0MY
App# Date: 08/31/1999
App# Acceptance: Not reported
VRA executed: 04/19/2000
RWP Received: 02/26/2001
RWP Approved: Not reported
Comp Date: Not reported
Comments: Not reported
Contamination: Semi-Organic Volatile Compounds
Media: Surface Soil

Map ID
Direction
Distance
Elevation

MAP FINDINGS

Site

Database(s)

EDR ID Number
EPA ID Number

ABB POWER T&D COMPANY (Continued)

1000463611

Project Description: Not reported
Past Actions: Not reported
Issues and Impacts: Not reported
Future Actions: Not reported
Additional Comments: Not reported

Name: ABB POWER T&D COMPANY INC
Address: 3500 S COWAN RD
City,State,Zip: MUNCIE, IN
Status: Inactive
VRP Id Number: 6990826
Applicant Name: Not reported
LandUse Restrictions/Institutional Controls: Not reported
Project Manager: Webb
Covenant Not To Sue Date: 07/21/2011
Certificate of Completion Date: Not reported
New Coding Number: VO0MY
App# Date: 08/31/1999
App# Acceptance: Not reported
VRA executed: 04/19/2000
RWP Received: 02/26/2001
RWP Approved: Not reported
Comp Date: Not reported
Comments: Not reported
Contamination: Volatile Organic Compounds
Media: Groundwater
Project Description: Not reported
Past Actions: Not reported
Issues and Impacts: Not reported
Future Actions: Not reported
Additional Comments: Not reported

Name: ABB POWER T&D COMPANY INC
Address: 3500 S COWAN RD
City,State,Zip: MUNCIE, IN
Status: Inactive
VRP Id Number: 6990826
Applicant Name: Not reported
LandUse Restrictions/Institutional Controls: Not reported
Project Manager: Webb
Covenant Not To Sue Date: 07/21/2011
Certificate of Completion Date: Not reported
New Coding Number: VO0MY
App# Date: 08/31/1999
App# Acceptance: Not reported
VRA executed: 04/19/2000
RWP Received: 02/26/2001
RWP Approved: Not reported
Comp Date: Not reported
Comments: Not reported
Contamination: Volatile Organic Compounds
Media: Subsurface Soil
Project Description: Not reported
Past Actions: Not reported
Issues and Impacts: Not reported
Future Actions: Not reported
Additional Comments: Not reported

Map ID
Direction
Distance
Elevation

MAP FINDINGS

Site

Database(s)

EDR ID Number
EPA ID Number

ABB POWER T&D COMPANY (Continued)

1000463611

Name: ABB POWER T&D COMPANY INC
Address: 3500 S COWAN RD
City,State,Zip: MUNCIE, IN
Status: Inactive
VRP Id Number: 6990826
Applicant Name: Not reported
LandUse Restrictions/Institutional Controls: Not reported
Project Manager: Webb
Covenant Not To Sue Date: 07/21/2011
Certificate of Completion Date: Not reported
New Coding Number: V00MY
App# Date: 08/31/1999
App# Acceptance: Not reported
VRA executed: 04/19/2000
RWP Received: 02/26/2001
RWP Approved: Not reported
Comp Date: Not reported
Comments: Not reported
Contamination: Volatile Organic Compounds
Media: Surface Soil
Project Description: Not reported
Past Actions: Not reported
Issues and Impacts: Not reported
Future Actions: Not reported
Additional Comments: Not reported

IN BROWNFIELD:

Name: ASEA BROWN BOREIR T & D POWER
Address: 3500 S COWAN RD
City,State,Zip: MUNCIE, IN 47302
Facility ID: 4101005
Project Manager: Not reported
AI Id: Not reported
Financial Assistance: Not reported
Other Assistance: Comfort Letter 4/11/2016
ERC Not Required: Yes
Land Use Restriction: No residential, agriculture or water well use. Maintain
Recordation Date or Letter: 10/16/2018

SPILL:

Name: Not reported
Address: 3500 S COWAN RD
City,State,Zip: MUNCIE, IN 47302
Facility ID: 199102103
Incident Date: 02/14/1991
Report Date: 02/14/1991
Material: 10 Ppb Pcb & Water
Spill Source: Industrial
Recovered Amount: G
Recovered Units: MUNCIE, IN 47302
Spilled Amount: 1200
Spilled Units: MUNCIE, IN 47302
Contained: N
Water Affected: Sewer
Spill Type: MUNCIE, IN 47302
Area Affected: Undetermined

Map ID
Direction
Distance
Elevation

MAP FINDINGS

Site

Database(s)

EDR ID Number
EPA ID Number

ABB POWER T&D COMPANY (Continued)

1000463611

Fish Killed: 0
Water Supply Affected: Not reported
Public Intake: N
Incident Status: Not reported

Name: Not reported
Address: 3500 S COWAN RD
City,State,Zip: MUNCIE, IN 47305
Facility ID: 199103040
Incident Date: 03/09/1991
Report Date: 03/09/1991
Material: Mineral Oil
Spill Source: Industrial
Recovered Amount: G
Recovered Units: MUNCIE, IN 47305
Spilled Amount: 1000
Spilled Units: MUNCIE, IN 47305
Contained: Y
Water Affected: None
Spill Type: MUNCIE, IN 47305
Area Affected: 1600 Ft Sq
Fish Killed: 0
Water Supply Affected: Not reported
Public Intake: U
Incident Status: Not reported

Name: Not reported
Address: 3500 COWAN RD - COLUMNLINE
City,State,Zip: MUNCIE, IN 47302
Facility ID: 199105239
Incident Date: 05/28/1991
Report Date: 05/30/1991
Material: Transformer Oil (16 Ppm)
Spill Source: Industrial
Recovered Amount: G
Recovered Units: MUNCIE, IN 47302
Spilled Amount: 1
Spilled Units: MUNCIE, IN 47302
Contained: Y
Water Affected: None
Spill Type: MUNCIE, IN 47302
Area Affected: 16 Ft Sq
Fish Killed: 0
Water Supply Affected: Not reported
Public Intake: U
Incident Status: Not reported

Name: Not reported
Address: 3500 S COWAN RD
City,State,Zip: MUNCIE, IN 47302
Facility ID: 199107008
Incident Date: 07/01/1991
Report Date: 07/01/1991
Material: Water Cooling Fire Protec
Spill Source: Industrial
Recovered Amount: G
Recovered Units: MUNCIE, IN 47302

Map ID
Direction
Distance
Elevation

MAP FINDINGS

Site

Database(s)

EDR ID Number
EPA ID Number

ABB POWER T&D COMPANY (Continued)

1000463611

Spilled Amount: 350000
Spilled Units: MUNCIE, IN 47302
Contained: N
Water Affected: Buck Creek
Spill Type: MUNCIE, IN 47302
Area Affected: 1 Mile
Fish Killed: 0
Water Supply Affected: Not reported
Public Intake: Y
Incident Status: Not reported

Name: Not reported
Address: 3500 S COWAN RD
City,State,Zip: MUNCIE, IN 47302
Facility ID: 200608205
Incident Date: 08/23/2006
Report Date: 08/23/2006
Material: PCB CONTAMINATED SOIL IN WATER RUNOFF
Spill Source: Industrial
Recovered Amount: Not reported
Recovered Units: MUNCIE, IN 47302
Spilled Amount: Not reported
Spilled Units: MUNCIE, IN 47302
Contained: Not reported
Water Affected: DITCH, POSSIBLY BUCK CR
Spill Type: MUNCIE, IN 47302
Area Affected: UNDETERMINED
Fish Killed: Not reported
Water Supply Affected: NA
Public Intake: Y
Incident Status: Not reported

PADS:

Name: ABB POWER T&D COMPANY
Address: 3500 S COWAN RD
Address 2: Not reported
City,State,Zip: MUNCIE, IN 47302
EDR ID: 1000463611
EPAID: IND006062582
Region: 5
Generator: Y
Storer: N
Disposer: N
Transporter: N
Smelter: N
Research Facility: N
Mailing Address: P.O. BOX 2448
Mailing Address 2: Not reported
Mailing City: MUNCIE
Mailing State: IN
Mailing Zip: 47307
Mailing Country: US
Owner Name: ABB INC
Certification Date: 06/24/1993
Contact Name: MARY A FOX
Contact Title: Not reported
Contact Telephone: 317-286-9558

Map ID
Direction
Distance
Elevation

MAP FINDINGS

Site

Database(s)

EDR ID Number
EPA ID Number

ABB POWER T&D COMPANY (Continued)

1000463611

Contact Text: Not reported
Contact Email: Not reported

AIRS:

Status: Issued
Source ID: 035-00014
Responsible Official Name: Bryan Sheets
Responsible Official Phone: 800-451-6027
SIC Code: 3612
Permit ID: 035-8939-00014
Permit Level: FESOP
Subtype Qualifier: Minor Permit Revision
Issue Date: 12/15/1997
End Date: Not reported
Source Contact: Not reported
Application Received Start Date: 08/29/1997
Application Received End Date: Not reported
Public Notice Begins Start Date: 10/24/1997
Public Notice Begins End Date: 11/23/1997
Proposed Internet Upload Start Date: Not reported
Proposed Internet Upload End Date: Not reported

Status: Issued
Source ID: 035-00014
Responsible Official Name: Enviroplan Consulting
Responsible Official Phone: 973-575-2555
SIC Code: 3612
Permit ID: 035-5492-00014 (No Electronic File Exists)
Permit Level: FESOP
Subtype Qualifier: Not reported
Issue Date: 05/30/1997
End Date: Not reported
Source Contact: Not reported
Application Received Start Date: 03/15/1996
Application Received End Date: Not reported
Public Notice Begins Start Date: 03/07/1997
Public Notice Begins End Date: 04/06/1997
Proposed Internet Upload Start Date: Not reported
Proposed Internet Upload End Date: Not reported

Status: Issued
Source ID: 035-00014
Responsible Official Name: Yogesh Parikh
Responsible Official Phone: 800-451-6027
SIC Code: 3612
Permit ID: 035-4699-00014 (No Electronic File Exists)
Permit Level: Construction
Subtype Qualifier: Exemption
Issue Date: 08/29/1995
End Date: Not reported
Source Contact: Not reported
Application Received Start Date: 07/12/1995
Application Received End Date: Not reported
Public Notice Begins Start Date: Not reported
Public Notice Begins End Date: Not reported
Proposed Internet Upload Start Date: Not reported
Proposed Internet Upload End Date: Not reported

Map ID
Direction
Distance
Elevation

MAP FINDINGS

Site

Database(s)

EDR ID Number
EPA ID Number

ABB POWER T&D COMPANY (Continued)

1000463611

Status: Withdrawn
Source ID: 035-00014
Responsible Official Name: Yogesh Parikh
Responsible Official Phone: 800-451-6027
SIC Code: 3612
Permit ID: 035-4561-00014 (No Electronic File Exists)
Permit Level: Construction
Subtype Qualifier: Modification
Issue Date: Not reported
End Date: Not reported
Source Contact: Not reported
Application Received Start Date: 05/12/1995
Application Received End Date: Not reported
Public Notice Begins Start Date: Not reported
Public Notice Begins End Date: Not reported
Proposed Internet Upload Start Date: Not reported
Proposed Internet Upload End Date: Not reported

Status: Issued
Source ID: 035-00014
Responsible Official Name: Yogesh Parikh
Responsible Official Phone: 800-451-6027
SIC Code: 3612
Permit ID: 035-3848-00014 (No Electronic File Exists)
Permit Level: Construction
Subtype Qualifier: State
Issue Date: 06/01/1995
End Date: Not reported
Source Contact: Not reported
Application Received Start Date: 07/14/1994
Application Received End Date: Not reported
Public Notice Begins Start Date: 03/15/1995
Public Notice Begins End Date: 01/14/1995
Proposed Internet Upload Start Date: Not reported
Proposed Internet Upload End Date: Not reported

Status: Issued
Source ID: 035-00089
Responsible Official Name: Brian Williams
Responsible Official Phone: 317-234-5375
SIC Code: 3743
Permit ID: 035-35218-00089
Permit Level: Title V
Subtype Qualifier: Transition from FESOP
Issue Date: 03/26/2015
End Date: Not reported
Source Contact: Tyson Long
Application Received Start Date: 11/21/2014
Application Received End Date: Not reported
Public Notice Begins Start Date: 01/28/2015
Public Notice Begins End Date: 02/27/2015
Proposed Internet Upload Start Date: 03/05/2015
Proposed Internet Upload End Date: 03/20/2015

Status: Issued
Source ID: 035-00089
Responsible Official Name: Brian Williams

Map ID
Direction
Distance
Elevation

MAP FINDINGS

Site

Database(s)

EDR ID Number
EPA ID Number

ABB POWER T&D COMPANY (Continued)

1000463611

Responsible Official Phone: 317-234-5375
SIC Code: 3743
Permit ID: 035-35165-00089
Permit Level: FESOP
Subtype Qualifier: Significant Permit Revision (Minor PSD/EO) (120)
Issue Date: 03/05/2015
End Date: Not reported
Source Contact: Tyson Long
Application Received Start Date: 11/21/2014
Application Received End Date: Not reported
Public Notice Begins Start Date: 01/28/2015
Public Notice Begins End Date: 02/27/2015
Proposed Internet Upload Start Date: Not reported
Proposed Internet Upload End Date: Not reported

Status: Issued
Source ID: 035-00089
Responsible Official Name: Rungrachanee Traivaranon
Responsible Official Phone: 317-234-5615
SIC Code: 3743
Permit ID: 035-32216-00089
Permit Level: FESOP
Subtype Qualifier: Significant Permit Revision (Minor PSD/EO) (120)
Issue Date: 12/05/2012
End Date: Not reported
Source Contact: Tyson Long
Application Received Start Date: 08/16/2012
Application Received End Date: Not reported
Public Notice Begins Start Date: 10/30/2012
Public Notice Begins End Date: 11/29/2012
Proposed Internet Upload Start Date: Not reported
Proposed Internet Upload End Date: Not reported

Status: Issued
Source ID: 035-00089
Responsible Official Name: Sarah Street
Responsible Official Phone: 317-232-8427
SIC Code: 3743
Permit ID: 035-30858-00089
Permit Level: FESOP
Subtype Qualifier: Administrative Amendment
Issue Date: 09/23/2011
End Date: Not reported
Source Contact: Tyson Long
Application Received Start Date: 08/31/2011
Application Received End Date: Not reported
Public Notice Begins Start Date: Not reported
Public Notice Begins End Date: Not reported
Proposed Internet Upload Start Date: Not reported
Proposed Internet Upload End Date: Not reported

Status: Issued
Source ID: 035-00089
Responsible Official Name: Brian Williams
Responsible Official Phone: 317-234-5375
SIC Code: 3743
Permit ID: 035-29929-00089

Map ID
Direction
Distance
Elevation

MAP FINDINGS

Site

Database(s)

EDR ID Number
EPA ID Number

ABB POWER T&D COMPANY (Continued)

1000463611

Permit Level: FESOP
Subtype Qualifier: New Source FESOP (Minor PSD/EO) (120)
Issue Date: 04/19/2011
End Date: Not reported
Source Contact: Tyson Long
Application Received Start Date: 11/24/2010
Application Received End Date: Not reported
Public Notice Begins Start Date: 03/14/2011
Public Notice Begins End Date: 04/13/2011
Proposed Internet Upload Start Date: Not reported
Proposed Internet Upload End Date: Not reported

Status: Combined
Source ID: 035-00089
Responsible Official Name: Swarna Prabha
Responsible Official Phone: 317-234-5376
SIC Code: 3743
Permit ID: 035-30041-00089
Permit Level: FESOP
Subtype Qualifier: New Source FESOP (Minor PSD/EO) (120)
Issue Date: Not reported
End Date: Not reported
Source Contact: Tyson Long
Application Received Start Date: 12/20/2010
Application Received End Date: Not reported
Public Notice Begins Start Date: Not reported
Public Notice Begins End Date: Not reported
Proposed Internet Upload Start Date: Not reported
Proposed Internet Upload End Date: Not reported

IN MANIFEST:

Name: PROGRESS RAIL MANUFACTURING CORPORATION
Address: 3500 S COWAN ROAD
City,State,Zip: MUNCIE, IN 47307-0000
Year: 2017
EPA ID: IND006062582
Tons Generated: 1,467.00
Tons Shipped OffSite: Not reported
Report Type: Biennial
Page No: Not reported
Waste Desc: WASTE DIESEL FUEL
UOM: Not reported
TSD EPAID: MID980615298
Management code: H061
Management Desc: Fuel blending prior to energy recovery at another site: waste generated either on site or received from off site.
Waste Code: Not reported
Rejected: Not reported
Returned: Not reported

Manifest Handler:

EPA Id #: IND006062582
Generator Type: Not reported
Generator Status: 7
Transporter Type: Code no longer valid
Transporter Status: Non Active
TSD Type: Not reported

Map ID
Direction
Distance
Elevation

MAP FINDINGS

Site

Database(s)

EDR ID Number
EPA ID Number

ABB POWER T&D COMPANY (Continued)

1000463611

TSD Status: Closed
Handler Mailing Address: PO BOX 2448
Handler Mailing City/State/Zip: MUNCIE, IN 47307
Contact Name: MARY A FOX
Contact Telephone: 765-286-9558
Contact Type: Environmental Coordinator

Name: PROGRESS RAIL MANUFACTURING CORPORATION
Address: 3500 S COWAN ROAD
City,State,Zip: MUNCIE, IN 47307-0000
Year: 2017
EPA ID: IND006062582
Tons Generated: 459.00
Tons Shipped OffSite: Not reported
Report Type: Biennial
Page No: Not reported
Waste Desc: HAZARDOUS WASTE SOLID, LEAD PAINT CHIPS
UOM: Not reported
TSD EPAID: MID980615298
Management code: H141
Management Desc: The site receiving this waste stored/bulked and transferred the waste with no treatment or recovery, fuel blending , or disposal at that receiving site.
Waste Code: Not reported
Rejected: Not reported
Returned: Not reported

Name: PROGRESS RAIL MANUFACTURING CORPORATION
Address: 3500 S COWAN ROAD
City,State,Zip: MUNCIE, IN 47307-0000
Year: 2017
EPA ID: IND006062582
Tons Generated: 459.00
Tons Shipped OffSite: Not reported
Report Type: Biennial
Page No: Not reported
Waste Desc: HAZARDOUS WASTE LIQUID, N.O.S. (CADMIUM, LEAD)
UOM: Not reported
TSD EPAID: MID980615298
Management code: H141
Management Desc: The site receiving this waste stored/bulked and transferred the waste with no treatment or recovery, fuel blending , or disposal at that receiving site.
Waste Code: Not reported
Rejected: Not reported
Returned: Not reported

Name: PROGRESS RAIL MANUFACTURING CORPORATION
Address: 3500 S COWAN RD
City,State,Zip: MUNCIE, IN 47302
Year: 2017
EPA ID: IND006062582
Tons Generated: 459.00
Tons Shipped OffSite: Not reported
Report Type: Biennial
Page No: Not reported

Map ID
Direction
Distance
Elevation

MAP FINDINGS

Site

Database(s)

EDR ID Number
EPA ID Number

ABB POWER T&D COMPANY (Continued)

1000463611

Waste Desc: HAZARDOUS WASTE SOLID, LEAD PAINT CHIPS
UOM: Not reported
TSDf EPAID: MID980615298
Management code: H141
Management Desc: The site receiving this waste stored/bulked and transferred the waste with no treatment or recovery, fuel blending , or disposal at that receiving site.

Waste Code: Not reported
Rejected: Not reported
Returned: Not reported

Name: PROGRESS RAIL MANUFACTURING CORPORATION
Address: 3500 S COWAN RD
City,State,Zip: MUNCIE, IN 47302
Year: 2017
EPA ID: IND006062582
Tons Generated: 459.00
Tons Shipped OffSite: Not reported
Report Type: Biennial
Page No: Not reported
Waste Desc: HAZARDOUS WASTE LIQUID, N.O.S. (CADMIUM, LEAD)
UOM: Not reported
TSDf EPAID: MID980615298
Management code: H141
Management Desc: The site receiving this waste stored/bulked and transferred the waste with no treatment or recovery, fuel blending , or disposal at that receiving site.

Waste Code: Not reported
Rejected: Not reported
Returned: Not reported

[Click this hyperlink](#) while viewing on your computer to access
33 additional IN MANIFEST: record(s) in the EDR Site Report.

NY MANIFEST:

Name: A B B POWER T & D COMPANY INCORPORATED
Address: 3500 S COWAN RD
City,State,Zip: MUNCIE, IN 47302
Country: USA
EPA ID: IND006062582
Facility Status: Not reported
Location Address 1: 23RD ST & COWAN RD
Code: BP
Location Address 2: Not reported
Total Tanks: Not reported
Location City: MUNCIE
Location State: IN
Location Zip: 47302
Location Zip 4: Not reported

NY MANIFEST:

EPAID: IND006062582
Mailing Name: A B B POWER T & D COMPANY INCORPORATED
Mailing Contact: REGINA MILLER
Mailing Address 1: PO BOX 2448
Mailing Address 2: Not reported
Mailing City: MUNCIE

Map ID
Direction
Distance
Elevation

MAP FINDINGS

Site

Database(s)

EDR ID Number
EPA ID Number

ABB POWER T&D COMPANY (Continued)

1000463611

Mailing State: IN
Mailing Zip: 47307
Mailing Zip 4: 2448
Mailing Country: USA
Mailing Phone: 3172516380

NY MANIFEST:

Document ID: NYG0047142
Manifest Status: K
seq: Not reported
Year: 1997
Trans1 State ID: 10253PNY
Trans2 State ID: Not reported
Generator Ship Date: 06/27/1997
Trans1 Recv Date: 06/27/1997
Trans2 Recv Date: / /
TSD Site Recv Date: 06/30/1997
Part A Recv Date: / /
Part B Recv Date: 07/24/1997
Generator EPA ID: IND006062582
Trans1 EPA ID: NYD980769947
Trans2 EPA ID: Not reported
TSD ID 1: NYD049836679
TSD ID 2: Not reported
Manifest Tracking Number: Not reported
Import Indicator: Not reported
Export Indicator: Not reported
Discr Quantity Indicator: Not reported
Discr Type Indicator: Not reported
Discr Residue Indicator: Not reported
Discr Partial Reject Indicator: Not reported
Discr Full Reject Indicator: Not reported
Manifest Ref Number: Not reported
Alt Facility RCRA ID: Not reported
Alt Facility Sign Date: Not reported
MGMT Method Type Code: Not reported
Waste Code: B007 - OTHER MISCELLANEOUS PCB WASTES
Waste Code: Not reported
Waste Code: Not reported
Waste Code: Not reported
Waste Code: Not reported
Waste Code: Not reported
Quantity: 00227
Units: K - Kilograms (2.2 pounds)
Number of Containers: 005
Container Type: DM - Metal drums, barrels
Handling Method: L Landfill.
Specific Gravity: 100
Waste Code: B004 - PCB ARTICLES WITH 50 PPM BUT < 500 PPM
Waste Code: Not reported
Waste Code: Not reported
Waste Code: Not reported
Waste Code: Not reported
Quantity: 01364
Units: K - Kilograms (2.2 pounds)
Number of Containers: 002
Container Type: CM - Metal boxes, cases, roll-offs

Map ID
Direction
Distance
Elevation

MAP FINDINGS

Site

Database(s)

EDR ID Number
EPA ID Number

ABB POWER T&D COMPANY (Continued)

1000463611

Handling Method: B Incineration, heat recovery, burning.
Specific Gravity: 100
Waste Code: B006 - PCB TRANSFORMERS WITH 500 PPM OR > PCB
Waste Code: Not reported
Waste Code: Not reported
Waste Code: Not reported
Waste Code: Not reported
Quantity: 10590
Units: K - Kilograms (2.2 pounds)
Number of Containers: 006
Container Type: TP - Tanks, portable
Handling Method: L Landfill.
Specific Gravity: 100

NPDES:

Name: PROGRESS RAIL MANUFACTURING CORPORATION
Address: 3500 S COWAN RD
City,State,Zip: MUNCIE, IN 47302
Permit Number: INRM00550
Primary Facility Sic Code: 3743
Major/Minor: Minor
Primary Facility Sic Desc: Railroad Equipment
Facility Type Desc: Privately Owned Facility
Permit Status Desc: Effective
Issue Date: 02/06/2017
Expired Date: 02/06/2022
Effective Date: 02/07/2017
Terminated Date: Not reported
DMR Cognizant Official: Not reported
DMR Cognizant Telephone: Not reported
Waterbody: Not reported
Total Actual Average Flow (MGD): Not reported
Total App. Design Flow (MGD): Not reported
FRS HUC Code: 05120201
Latitude In Decimal Degrees: 40.168211
Longitude In Decimal Degrees: -85.404967

NPDES:

Permit Number: INRM00550
Permit Name: Progress Rail Manufacturing Corporation
Physical Address Line 1: 3500 S Cowan Rd
Physical Address Line 2: Not reported
Address City: Muncie
Address State: IN
Address Zip: 47302
Address County: Delaware
Master Facility Name: Not reported
Permit Group: NPDES - GP Industrial Storm Water
Comments: IN-NPDES

TIER 2:

Name: PROGRESS RAIL MANUFACTURING CORPORATION
Address: 3500 S COWAN RD
City,State,Zip: MUNCIE, IN
Facility Id: 631

Map ID
Direction
Distance
Elevation

MAP FINDINGS

Site

Database(s)

EDR ID Number
EPA ID Number

ABB POWER T&D COMPANY (Continued)

1000463611

SIC Code: Not reported
Chemical Name: Gear Oil
Chemical Info: CAS Num: Chemical Id: Submission Code:
More Chemical Info: Max Daily Amt: 5000 - 9999 Quantity: 365 Container Type: D - Steel Drum
Location Description: Area 13
Storage Info: Storage Loc: Storage Loc2: Storage Loc3: Storage Loc4 Max Daily Amt: 5000 - 9999

Facility Id: 631
SIC Code: Not reported
Chemical Name: Paint Related Material
Chemical Info: CAS Num: Chemical Id: Submission Code:
More Chemical Info: Max Daily Amt: 5000 - 9999 Quantity: 365 Container Type: D - Steel Drum
Location Description: Waste Storage Room in Area 10
Storage Info: Storage Loc: Storage Loc2: Storage Loc3: Storage Loc4 Max Daily Amt: 5000 - 9999

Facility Id: 631
SIC Code: Not reported
Chemical Name: Argon
Chemical Info: CAS Num: Chemical Id: Submission Code:
More Chemical Info: Max Daily Amt: 10000 - 24999 Quantity: 365 Container Type: A - Above-Ground Tank
Location Description: Southeast side of Building
Storage Info: Storage Loc: Storage Loc2: Storage Loc3: Storage Loc4 Max Daily Amt: 10000 - 24999

Facility Id: 631
SIC Code: Not reported
Chemical Name: NALCOOL 2000 Cooling Water Treatment
Chemical Info: CAS Num: Chemical Id: Submission Code:
More Chemical Info: Max Daily Amt: 10000 - 24999 Quantity: 365 Container Type: C - Tank Inside Building
Location Description: Area 17a
Storage Info: Storage Loc: Storage Loc2: Storage Loc3: Storage Loc4 Max Daily Amt: 10000 - 24999

Facility Id: 631
SIC Code: Not reported
Chemical Name: Lead
Chemical Info: CAS Num: 7439921 Chemical Id: Submission Code:
More Chemical Info: Max Daily Amt: 10000 - 24999 Quantity: 365 Container Type: R - Other
Location Description: Area 9
Storage Info: Storage Loc: Storage Loc2: Storage Loc3: Storage Loc4 Max Daily Amt: 10000 - 24999

Facility Id: 631
SIC Code: Not reported
Chemical Name: Argon
Chemical Info: CAS Num: Chemical Id: Submission Code:

Map ID
Direction
Distance
Elevation

MAP FINDINGS

Site

Database(s)

EDR ID Number
EPA ID Number

ABB POWER T&D COMPANY (Continued)

1000463611

More Chemical Info: Max Daily Amt: 10000 - 99999 Quantity: 365 Container Type: A - Above-Ground Tank
Location Description: Southeast side of Building
Storage Info: Storage Loc: Storage Loc2: Storage Loc3: Storage Loc4 Max Daily Amt: 10000 - 99999

Facility Id: 631
SIC Code: Not reported
Chemical Name: Motor Oil
Chemical Info: CAS Num: Chemical Id: Submission Code:
More Chemical Info: Max Daily Amt: 10000 - 99999 Quantity: 365 Container Type: A - Above-Ground Tank
Location Description: East Side of Building
Storage Info: Storage Loc: Storage Loc2: Storage Loc3: Storage Loc4 Max Daily Amt: 10000 - 99999

Facility Id: 631
SIC Code: Not reported
Chemical Name: Gear Oil
Chemical Info: CAS Num: Chemical Id: Submission Code:
More Chemical Info: Max Daily Amt: 1000-9999 Quantity: 365 Container Type: C - Tank I
Location Description: East end of Area 12
Storage Info: Storage Loc: Storage Loc2: Storage Loc3: Storage Loc4 Max Daily Amt: 1000-9999

Facility Id: Not reported
SIC Code: Not reported
Chemical Name: Not reported
Chemical Info: CAS Num: Chemical Id: Submission Code:
More Chemical Info: Max Daily Amt: Quantity: Container Type:
Location Description: Not reported
Storage Info: Storage Loc: Storage Loc2: Storage Loc3: Storage Loc4 Max Daily Amt:

Facility Id: 631
SIC Code: Not reported
Chemical Name: Argon
Chemical Info: CAS Num: Chemical Id: Submission Code:
More Chemical Info: Max Daily Amt: 10000 - 24999 Quantity: 365 Container Type: A - Above-Ground Tank
Location Description: Southeast side of Building
Storage Info: Storage Loc: Storage Loc2: Storage Loc3: Storage Loc4 Max Daily Amt: 10000 - 24999

Facility Id: 631
SIC Code: Not reported
Chemical Name: Motor Oil
Chemical Info: CAS Num: Chemical Id: Submission Code:
More Chemical Info: Max Daily Amt: 75000 - 99999 Quantity: 365 Container Type: D - Steel Drum
Location Description: Waste Storage Room in Area 10
Storage Info: Storage Loc: Storage Loc2: Storage Loc3: Storage Loc4 Max Daily Amt: 75000 - 99999

Map ID
Direction
Distance
Elevation

MAP FINDINGS

Site

Database(s)

EDR ID Number
EPA ID Number

ABB POWER T&D COMPANY (Continued)

1000463611

Facility Id: 631
SIC Code: Not reported
Chemical Name: Paint Related Material
Chemical Info: CAS Num: Chemical Id: Submission Code:
More Chemical Info: Max Daily Amt: 5000 - 9999 Quantity: 365 Container Type: D - Steel Drum
Location Description: Paint Kitchen at the South end of Area 19A
Storage Info: Storage Loc: Storage Loc2: Storage Loc3: Storage Loc4 Max Daily Amt: 5000 - 9999

Facility Id: 631
SIC Code: Not reported
Chemical Name: Diesel Fuel
Chemical Info: CAS Num: Chemical Id: Submission Code:
More Chemical Info: Max Daily Amt: 100000 - 499999 Quantity: 365 Container Type: A - Above-Ground Tank
Location Description: East Side of Building
Storage Info: Storage Loc: Storage Loc2: Storage Loc3: Storage Loc4 Max Daily Amt: 100000 - 499999

Facility Id: 631
SIC Code: Not reported
Chemical Name: Motor Oil
Chemical Info: CAS Num: Chemical Id: Submission Code:
More Chemical Info: Max Daily Amt: 75000 - 99999 Quantity: 365 Container Type: D - Steel Drum
Location Description: Area 13
Storage Info: Storage Loc: Storage Loc2: Storage Loc3: Storage Loc4 Max Daily Amt: 75000 - 99999

Facility Id: 631
SIC Code: Not reported
Chemical Name: Gear Oil
Chemical Info: CAS Num: Chemical Id: Submission Code:
More Chemical Info: Max Daily Amt: 5000 - 9999 Quantity: 365 Container Type: D - Steel Drum
Location Description: Waste Storage Room in Area 10
Storage Info: Storage Loc: Storage Loc2: Storage Loc3: Storage Loc4 Max Daily Amt: 5000 - 9999

Facility Id: 631
SIC Code: Not reported
Chemical Name: Motor Oil
Chemical Info: CAS Num: Chemical Id: Submission Code:
More Chemical Info: Max Daily Amt: 75000 - 99999 Quantity: 365 Container Type: D - Steel Drum
Location Description: Area 13
Storage Info: Storage Loc: Storage Loc2: Storage Loc3: Storage Loc4 Max Daily Amt: 75000 - 99999

Facility Id: 631
SIC Code: Not reported

Map ID
Direction
Distance
Elevation

MAP FINDINGS

Site

Database(s)

EDR ID Number
EPA ID Number

ABB POWER T&D COMPANY (Continued)

1000463611

Chemical Name: Diesel Fuel
Chemical Info: CAS Num: Chemical Id: Submission Code:
More Chemical Info: Max Daily Amt: 100000 - 999999 Quantity: 365 Container Type: A - Above-Ground Tank
Location Description: East Side of Building
Storage Info: Storage Loc: Storage Loc2: Storage Loc3: Storage Loc4 Max Daily Amt: 100000 - 999999

Facility Id: 631
SIC Code: Not reported
Chemical Name: Motor Oil
Chemical Info: CAS Num: Chemical Id: Submission Code:
More Chemical Info: Max Daily Amt: 10000-99999 Quantity: 365 Container Type: D - Steel
Location Description: Area 8
Storage Info: Storage Loc: Storage Loc2: Storage Loc3: Storage Loc4 Max Daily Amt: 10000-99999

Facility Id: 631
SIC Code: Not reported
Chemical Name: Motor Oil
Chemical Info: CAS Num: Chemical Id: Submission Code:
More Chemical Info: Max Daily Amt: 10000-99999 Quantity: 365 Container Type: A - Above-
Location Description: East Side of Building
Storage Info: Storage Loc: Storage Loc2: Storage Loc3: Storage Loc4 Max Daily Amt: 10000-99999

Facility Id: Not reported
SIC Code: Not reported
Chemical Name: Not reported
Chemical Info: CAS Num: Chemical Id: Submission Code:
More Chemical Info: Max Daily Amt: Quantity: Container Type:
Location Description: Not reported
Storage Info: Storage Loc: Storage Loc2: Storage Loc3: Storage Loc4 Max Daily Amt:

Facility Id: 631
SIC Code: Not reported
Chemical Name: Liquid Carbon Dioxide
Chemical Info: CAS Num: Chemical Id: Submission Code:
More Chemical Info: Max Daily Amt: 10000 - 24999 Quantity: 365 Container Type: A - Above-Ground Tank
Location Description: Southeast side of building
Storage Info: Storage Loc: Storage Loc2: Storage Loc3: Storage Loc4 Max Daily Amt: 10000 - 24999

Facility Id: 631
SIC Code: Not reported
Chemical Name: Lead
Chemical Info: CAS Num:7439921 Chemical Id: Submission Code:
More Chemical Info: Max Daily Amt: 10000 - 24999 Quantity: 365 Container Type: R - Other
Location Description: Area 9
Storage Info: Storage Loc: Storage Loc2: Storage Loc3: Storage Loc4 Max Daily Amt: 10000 - 24999

Map ID
Direction
Distance
Elevation

MAP FINDINGS

Site

Database(s)

EDR ID Number
EPA ID Number

ABB POWER T&D COMPANY (Continued)

1000463611

Facility Id: Not reported
SIC Code: Not reported
Chemical Name: Not reported
Chemical Info: CAS Num: Chemical Id: Submission Code:
More Chemical Info: Max Daily Amt: Quantity: Container Type:
Location Description: Not reported
Storage Info: Storage Loc: Storage Loc2: Storage Loc3: Storage Loc4 Max Daily Amt:

Facility Id: 631
SIC Code: Not reported
Chemical Name: Motor Oil
Chemical Info: CAS Num: Chemical Id: Submission Code:
More Chemical Info: Max Daily Amt: 75000 - 99999 Quantity: 365 Container Type: D - Steel Drum
Location Description: Waste Storage Room in Area 10
Storage Info: Storage Loc: Storage Loc2: Storage Loc3: Storage Loc4 Max Daily Amt: 75000 - 99999

Facility Id: 631
SIC Code: Not reported
Chemical Name: Paint Related Material
Chemical Info: CAS Num: Chemical Id: Submission Code:
More Chemical Info: Max Daily Amt: 5000 - 9999 Quantity: 365 Container Type: D - Steel Drum
Location Description: Paint Storage Rooms at the North end of Area 19A
Storage Info: Storage Loc: Storage Loc2: Storage Loc3: Storage Loc4 Max Daily Amt: 5000 - 9999

Facility Id: 631
SIC Code: Not reported
Chemical Name: Paint Related Material
Chemical Info: CAS Num: Chemical Id: Submission Code:
More Chemical Info: Max Daily Amt: 5000 - 9999 Quantity: 365 Container Type: D - Steel Drum
Location Description: Waste Storage Room in Area 10
Storage Info: Storage Loc: Storage Loc2: Storage Loc3: Storage Loc4 Max Daily Amt: 5000 - 9999

Facility Id: 631
SIC Code: Not reported
Chemical Name: Liquid Oxygen
Chemical Info: CAS Num: Chemical Id: Submission Code:
More Chemical Info: Max Daily Amt: 25000 - 49999 Quantity: 365 Container Type: A - Above-Ground Tank
Location Description: Southeast Side of Building
Storage Info: Storage Loc: Storage Loc2: Storage Loc3: Storage Loc4 Max Daily Amt: 25000 - 49999

Facility Id: 631
SIC Code: Not reported
Chemical Name: Diesel Fuel
Chemical Info: CAS Num: Chemical Id: Submission Code:

Map ID
Direction
Distance
Elevation

MAP FINDINGS

Site

Database(s)

EDR ID Number
EPA ID Number

ABB POWER T&D COMPANY (Continued)

1000463611

More Chemical Info: Max Daily Amt: 100000 - 499999 Quantity: 365 Container Type: A - Above-Ground Tank
Location Description: East Side of Building
Storage Info: Storage Loc: Storage Loc2: Storage Loc3: Storage Loc4 Max Daily Amt: 100000 - 499999

Facility Id: 631
SIC Code: Not reported
Chemical Name: Diesel Fuel
Chemical Info: CAS Num: Chemical Id: Submission Code:
More Chemical Info: Max Daily Amt: 100000 - 499999 Quantity: 365 Container Type: A - Above-Ground Tank
Location Description: Fire Tower Pump House East of Building
Storage Info: Storage Loc: Storage Loc2: Storage Loc3: Storage Loc4 Max Daily Amt: 100000 - 499999

Facility Id: 631
SIC Code: Not reported
Chemical Name: Motor Oil
Chemical Info: CAS Num: Chemical Id: Submission Code:
More Chemical Info: Max Daily Amt: 75000 - 99999 Quantity: 365 Container Type: A - Above-Ground Tank
Location Description: East Side of Building
Storage Info: Storage Loc: Storage Loc2: Storage Loc3: Storage Loc4 Max Daily Amt: 75000 - 99999

Facility Id: 631
SIC Code: Not reported
Chemical Name: Liquid Carbon Dioxide
Chemical Info: CAS Num: Chemical Id: Submission Code:
More Chemical Info: Max Daily Amt: 10000 - 99999 Quantity: 365 Container Type: A - Above-Ground Tank
Location Description: Southeast side of building
Storage Info: Storage Loc: Storage Loc2: Storage Loc3: Storage Loc4 Max Daily Amt: 10000 - 99999

Facility Id: 631
SIC Code: Not reported
Chemical Name: Motor Oil
Chemical Info: CAS Num: Chemical Id: Submission Code:
More Chemical Info: Max Daily Amt: 10000 - 99999 Quantity: 365 Container Type: D - Steel Drum
Location Description: Area 13
Storage Info: Storage Loc: Storage Loc2: Storage Loc3: Storage Loc4 Max Daily Amt: 10000 - 99999

Facility Id: 631
SIC Code: Not reported
Chemical Name: Gear Oil
Chemical Info: CAS Num: Chemical Id: Submission Code:
More Chemical Info: Max Daily Amt: 1000 - 9999 Quantity: 365 Container Type: D - Steel Drum

Map ID
Direction
Distance
Elevation

MAP FINDINGS

Site

Database(s)

EDR ID Number
EPA ID Number

ABB POWER T&D COMPANY (Continued)

1000463611

Location Description: Waste Storage Room in Area 10
Storage Info: Storage Loc: Storage Loc2: Storage Loc3: Storage Loc4 Max Daily Amt: 1000 - 9999

Facility Id: 631
SIC Code: Not reported
Chemical Name: Paint Related Material
Chemical Info: CAS Num: Chemical Id: Submission Code:
More Chemical Info: Max Daily Amt: 1000 - 9999 Quantity: 365 Container Type: D - Steel Drum

Location Description: Paint Kitchen between Areas 16 and 17
Storage Info: Storage Loc: Storage Loc2: Storage Loc3: Storage Loc4 Max Daily Amt: 1000 - 9999

Facility Id: 631
SIC Code: Not reported
Chemical Name: Argon
Chemical Info: CAS Num: Chemical Id: Submission Code:
More Chemical Info: Max Daily Amt: 10000-99999 Quantity: 365 Container Type: A - Above-Southeast side of Building
Location Description: Southeast side of Building
Storage Info: Storage Loc: Storage Loc2: Storage Loc3: Storage Loc4 Max Daily Amt: 10000-99999

Facility Id: 631
SIC Code: Not reported
Chemical Name: Gear Oil
Chemical Info: CAS Num: Chemical Id: Submission Code:
More Chemical Info: Max Daily Amt: 1000-9999 Quantity: 365 Container Type: D - Steel
Location Description: Waste Storage Room in Area 10
Storage Info: Storage Loc: Storage Loc2: Storage Loc3: Storage Loc4 Max Daily Amt: 1000-9999

Facility Id: 631
SIC Code: Not reported
Chemical Name: NALCOOL 2000 Cooling Water Treatment
Chemical Info: CAS Num: Chemical Id: Submission Code:
More Chemical Info: Max Daily Amt: 10000 - 24999 Quantity: 365 Container Type: C - Tank Inside Building
Location Description: Area 17a
Storage Info: Storage Loc: Storage Loc2: Storage Loc3: Storage Loc4 Max Daily Amt: 10000 - 24999

Facility Id: 631
SIC Code: Not reported
Chemical Name: Sulfuric Acid
Chemical Info: CAS Num: 7664939 Chemical Id: Submission Code:
More Chemical Info: Max Daily Amt: 5000 - 9999 Quantity: 365 Container Type: R - Other
Location Description: Area 9
Storage Info: Storage Loc: Storage Loc2: Storage Loc3: Storage Loc4 Max Daily Amt: 5000 - 9999

Map ID
Direction
Distance
Elevation

MAP FINDINGS

Site

Database(s)

EDR ID Number
EPA ID Number

ABB POWER T&D COMPANY (Continued)

1000463611

Facility Id: 631
SIC Code: Not reported
Chemical Name: Gear Oil
Chemical Info: CAS Num: Chemical Id: Submission Code:
More Chemical Info: Max Daily Amt: 5000 - 9999 Quantity: 365 Container Type: C - Tank
Inside Building
Location Description: South end of Area 18
Storage Info: Storage Loc: Storage Loc2: Storage Loc3: Storage Loc4 Max Daily Amt:
5000 - 9999

Facility Id: 631
SIC Code: Not reported
Chemical Name: Lead
Chemical Info: CAS Num:7439921 Chemical Id: Submission Code:
More Chemical Info: Max Daily Amt: 10000 - 24999 Quantity: 365 Container Type: R - Other
Location Description: Area 9
Storage Info: Storage Loc: Storage Loc2: Storage Loc3: Storage Loc4 Max Daily Amt:
10000 - 24999

Facility Id: 631
SIC Code: Not reported
Chemical Name: Liquid Carbon Dioxide
Chemical Info: CAS Num: Chemical Id: Submission Code:
More Chemical Info: Max Daily Amt: 10000 - 24999 Quantity: 365 Container Type: A -
Above-Ground Tank
Location Description: Southeast side of building
Storage Info: Storage Loc: Storage Loc2: Storage Loc3: Storage Loc4 Max Daily Amt:
10000 - 24999

Facility Id: 631
SIC Code: Not reported
Chemical Name: Gear Oil
Chemical Info: CAS Num: Chemical Id: Submission Code:
More Chemical Info: Max Daily Amt: 5000 - 9999 Quantity: 365 Container Type: C - Tank
Inside Building
Location Description: South end of Area 18
Storage Info: Storage Loc: Storage Loc2: Storage Loc3: Storage Loc4 Max Daily Amt:
5000 - 9999

Facility Id: 631
SIC Code: Not reported
Chemical Name: Paint Related Material
Chemical Info: CAS Num: Chemical Id: Submission Code:
More Chemical Info: Max Daily Amt: 5000 - 9999 Quantity: 365 Container Type: D - Steel
Drum
Location Description: Paint Kitchen between Areas 16 and 17
Storage Info: Storage Loc: Storage Loc2: Storage Loc3: Storage Loc4 Max Daily Amt:
5000 - 9999

Facility Id: 631
SIC Code: Not reported
Chemical Name: Liquid Oxygen

Map ID
Direction
Distance
Elevation

MAP FINDINGS

Site

Database(s)

EDR ID Number
EPA ID Number

ABB POWER T&D COMPANY (Continued)

1000463611

Chemical Info: CAS Num: Chemical Id: Submission Code:
More Chemical Info: Max Daily Amt: 25000 - 49999 Quantity: 365 Container Type: A -
Above-Ground Tank
Location Description: Southeast Side of Building
Storage Info: Storage Loc: Storage Loc2: Storage Loc3: Storage Loc4 Max Daily Amt:
25000 - 49999

Facility Id: 631
SIC Code: Not reported
Chemical Name: Paint Related Material
Chemical Info: CAS Num: Chemical Id: Submission Code:
More Chemical Info: Max Daily Amt: 5000 - 9999 Quantity: 365 Container Type: D - Steel
Drum
Location Description: Paint Storage Rooms at the North end of Area 19A
Storage Info: Storage Loc: Storage Loc2: Storage Loc3: Storage Loc4 Max Daily Amt:
5000 - 9999

Facility Id: 631
SIC Code: Not reported
Chemical Name: Liquid Oxygen
Chemical Info: CAS Num: Chemical Id: Submission Code:
More Chemical Info: Max Daily Amt: 25000 - 49999 Quantity: 365 Container Type: A -
Above-Ground Tank
Location Description: Southeast Side of Building
Storage Info: Storage Loc: Storage Loc2: Storage Loc3: Storage Loc4 Max Daily Amt:
25000 - 49999

Facility Id: 631
SIC Code: Not reported
Chemical Name: Motor Oil
Chemical Info: CAS Num: Chemical Id: Submission Code:
More Chemical Info: Max Daily Amt: 75000 - 99999 Quantity: 365 Container Type: A -
Above-Ground Tank
Location Description: East Side of Building
Storage Info: Storage Loc: Storage Loc2: Storage Loc3: Storage Loc4 Max Daily Amt:
75000 - 99999

Facility Id: 631
SIC Code: Not reported
Chemical Name: NALCOOL 2000 Cooling Water Treatment
Chemical Info: CAS Num: Chemical Id: Submission Code:
More Chemical Info: Max Daily Amt: 10000 - 24999 Quantity: 365 Container Type: C - Tank
Inside Building
Location Description: Area 17a
Storage Info: Storage Loc: Storage Loc2: Storage Loc3: Storage Loc4 Max Daily Amt:
10000 - 24999

Facility Id: 631
SIC Code: Not reported
Chemical Name: Paint Related Material
Chemical Info: CAS Num: Chemical Id: Submission Code:
More Chemical Info: Max Daily Amt: 5000 - 9999 Quantity: 365 Container Type: D - Steel

Map ID
Direction
Distance
Elevation

MAP FINDINGS

Site

Database(s)

EDR ID Number
EPA ID Number

ABB POWER T&D COMPANY (Continued)

1000463611

Location Description: Drum
Paint Storage Rooms at the North end of Area 19A
Storage Info: Storage Loc: Storage Loc2: Storage Loc3: Storage Loc4 Max Daily Amt:
5000 - 9999

Facility Id: 631
SIC Code: Not reported
Chemical Name: Motor Oil
Chemical Info: CAS Num: Chemical Id: Submission Code:
More Chemical Info: Max Daily Amt: 10000 - 99999 Quantity: 365 Container Type: D - Steel
Drum
Location Description: Waste Storage Room in Area 10
Storage Info: Storage Loc: Storage Loc2: Storage Loc3: Storage Loc4 Max Daily Amt:
10000 - 99999

Facility Id: 631
SIC Code: Not reported
Chemical Name: Gear Oil
Chemical Info: CAS Num: Chemical Id: Submission Code:
More Chemical Info: Max Daily Amt: 1000 - 9999 Quantity: 365 Container Type: C - Tank
Inside Building
Location Description: South end of Area 18
Storage Info: Storage Loc: Storage Loc2: Storage Loc3: Storage Loc4 Max Daily Amt:
1000 - 9999

Facility Id: 631
SIC Code: Not reported
Chemical Name: NALCOOL 2000 Cooling Water Treatment
Chemical Info: CAS Num: Chemical Id: Submission Code:
More Chemical Info: Max Daily Amt: 10000 - 99999 Quantity: 365 Container Type: C - Tank
Inside Building
Location Description: Area 17a
Storage Info: Storage Loc: Storage Loc2: Storage Loc3: Storage Loc4 Max Daily Amt:
10000 - 99999

Facility Id: 631
SIC Code: Not reported
Chemical Name: Diesel Fuel
Chemical Info: CAS Num: Chemical Id: Submission Code:
More Chemical Info: Max Daily Amt: 100000-999999 Quantity: 365 Container Type: A -
Above-
Location Description: East Side of Building
Storage Info: Storage Loc: Storage Loc2: Storage Loc3: Storage Loc4 Max Daily Amt:
100000-999999

Facility Id: 631
SIC Code: Not reported
Chemical Name: Liquid Carbon Dioxide
Chemical Info: CAS Num: Chemical Id: Submission Code:
More Chemical Info: Max Daily Amt: 10000-999999 Quantity: 365 Container Type: A - Above-
Location Description: Southeast side of building
Storage Info: Storage Loc: Storage Loc2: Storage Loc3: Storage Loc4 Max Daily Amt:

Map ID
Direction
Distance
Elevation

MAP FINDINGS

Site

Database(s)

EDR ID Number
EPA ID Number

ABB POWER T&D COMPANY (Continued)

1000463611

10000-99999

Facility Id: 631
SIC Code: Not reported
Chemical Name: Liquid Oxygen
Chemical Info: CAS Num: Chemical Id: Submission Code:
More Chemical Info: Max Daily Amt: 10000-99999 Quantity: 365 Container Type: A - Above-
Location Description: Southeast Side of Building
Storage Info: Storage Loc: Storage Loc2: Storage Loc3: Storage Loc4 Max Daily Amt:
10000-99999

Facility Id: 631
SIC Code: Not reported
Chemical Name: Motor Oil
Chemical Info: CAS Num: Chemical Id: Submission Code:
More Chemical Info: Max Daily Amt: 75000 - 99999 Quantity: 365 Container Type: D - Steel
Drum
Location Description: Area 13
Storage Info: Storage Loc: Storage Loc2: Storage Loc3: Storage Loc4 Max Daily Amt:
75000 - 99999

Facility Id: 631
SIC Code: Not reported
Chemical Name: Gear Oil
Chemical Info: CAS Num: Chemical Id: Submission Code:
More Chemical Info: Max Daily Amt: 5000 - 9999 Quantity: 365 Container Type: D - Steel
Drum
Location Description: Area 13
Storage Info: Storage Loc: Storage Loc2: Storage Loc3: Storage Loc4 Max Daily Amt:
5000 - 9999

Facility Id: 631
SIC Code: Not reported
Chemical Name: Paint Related Material
Chemical Info: CAS Num: Chemical Id: Submission Code:
More Chemical Info: Max Daily Amt: 5000 - 9999 Quantity: 365 Container Type: D - Steel
Drum
Location Description: Paint Kitchen at the South end of Area 19A
Storage Info: Storage Loc: Storage Loc2: Storage Loc3: Storage Loc4 Max Daily Amt:
5000 - 9999

Facility Id: 631
SIC Code: Not reported
Chemical Name: Sulfuric Acid
Chemical Info: CAS Num:7664939 Chemical Id: Submission Code:
More Chemical Info: Max Daily Amt: 5000 - 9999 Quantity: 365 Container Type: R - Other
Location Description: Area 9
Storage Info: Storage Loc: Storage Loc2: Storage Loc3: Storage Loc4 Max Daily Amt:
5000 - 9999

Facility Id: 631

Map ID
Direction
Distance
Elevation

MAP FINDINGS

Site

Database(s)

EDR ID Number
EPA ID Number

ABB POWER T&D COMPANY (Continued)

1000463611

SIC Code: Not reported
Chemical Name: Gear Oil
Chemical Info: CAS Num: Chemical Id: Submission Code:
More Chemical Info: Max Daily Amt: 5000 - 9999 Quantity: 365 Container Type: D - Steel Drum
Location Description: Area 13
Storage Info: Storage Loc: Storage Loc2: Storage Loc3: Storage Loc4 Max Daily Amt: 5000 - 9999

Facility Id: 631
SIC Code: Not reported
Chemical Name: Sulfuric Acid
Chemical Info: CAS Num:7664939 Chemical Id: Submission Code:
More Chemical Info: Max Daily Amt: 5000 - 9999 Quantity: 365 Container Type: R - Other
Location Description: Area 9
Storage Info: Storage Loc: Storage Loc2: Storage Loc3: Storage Loc4 Max Daily Amt: 5000 - 9999

Facility Id: 631
SIC Code: Not reported
Chemical Name: Paint Related Material
Chemical Info: CAS Num: Chemical Id: Submission Code:
More Chemical Info: Max Daily Amt: 1000 - 9999 Quantity: 365 Container Type: D - Steel Drum
Location Description: Paint Storage Rooms at the North end of Area 19A
Storage Info: Storage Loc: Storage Loc2: Storage Loc3: Storage Loc4 Max Daily Amt: 1000 - 9999

Facility Id: 631
SIC Code: Not reported
Chemical Name: Diesel Fuel
Chemical Info: CAS Num: Chemical Id: Submission Code:
More Chemical Info: Max Daily Amt: 100000-999999 Quantity: 365 Container Type: A - Above-
Location Description: Fire Tower Pump House East of Building
Storage Info: Storage Loc: Storage Loc2: Storage Loc3: Storage Loc4 Max Daily Amt: 100000-999999

Facility Id: 631
SIC Code: Not reported
Chemical Name: Motor Oil
Chemical Info: CAS Num: Chemical Id: Submission Code:
More Chemical Info: Max Daily Amt: 10000-999999 Quantity: 365 Container Type: D - Steel
Location Description: Waste Storage Room in Area 10
Storage Info: Storage Loc: Storage Loc2: Storage Loc3: Storage Loc4 Max Daily Amt: 10000-999999

Facility Id: 631
SIC Code: Not reported
Chemical Name: NALCOOL 2000 Cooling Water Treatment
Chemical Info: CAS Num: Chemical Id: Submission Code:
More Chemical Info: Max Daily Amt: 10000-999999 Quantity: 365 Container Type: C - Tank I

Map ID
Direction
Distance
Elevation

MAP FINDINGS

Site

Database(s)

EDR ID Number
EPA ID Number

ABB POWER T&D COMPANY (Continued)

1000463611

Location Description: Area 17a
Storage Info: Storage Loc: Storage Loc2: Storage Loc3: Storage Loc4 Max Daily Amt: 10000-99999

Facility Id: 631
SIC Code: Not reported
Chemical Name: Paint Related Material
Chemical Info: CAS Num: Chemical Id: Submission Code:
More Chemical Info: Max Daily Amt: 1000-9999 Quantity: 365 Container Type: D - Steel
Location Description: Paint Storage Room in Area 19A
Storage Info: Storage Loc: Storage Loc2: Storage Loc3: Storage Loc4 Max Daily Amt: 1000-9999

Facility Id: 631
SIC Code: Not reported
Chemical Name: Motor Oil
Chemical Info: CAS Num: Chemical Id: Submission Code:
More Chemical Info: Max Daily Amt: 75000 - 99999 Quantity: 365 Container Type: A - Above-Ground Tank
Location Description: East Side of Building
Storage Info: Storage Loc: Storage Loc2: Storage Loc3: Storage Loc4 Max Daily Amt: 75000 - 99999

Facility Id: 631
SIC Code: Not reported
Chemical Name: Gear Oil
Chemical Info: CAS Num: Chemical Id: Submission Code:
More Chemical Info: Max Daily Amt: 5000 - 9999 Quantity: 365 Container Type: D - Steel Drum
Location Description: Waste Storage Room in Area 10
Storage Info: Storage Loc: Storage Loc2: Storage Loc3: Storage Loc4 Max Daily Amt: 5000 - 9999

Facility Id: 631
SIC Code: Not reported
Chemical Name: Gear Oil
Chemical Info: CAS Num: Chemical Id: Submission Code:
More Chemical Info: Max Daily Amt: 5000 - 9999 Quantity: 365 Container Type: C - Tank Inside Building
Location Description: South end of Area 18
Storage Info: Storage Loc: Storage Loc2: Storage Loc3: Storage Loc4 Max Daily Amt: 5000 - 9999

Facility Id: 631
SIC Code: Not reported
Chemical Name: Paint Related Material
Chemical Info: CAS Num: Chemical Id: Submission Code:
More Chemical Info: Max Daily Amt: 5000 - 9999 Quantity: 365 Container Type: D - Steel Drum
Location Description: Paint Kitchen between Areas 16 and 17
Storage Info: Storage Loc: Storage Loc2: Storage Loc3: Storage Loc4 Max Daily Amt: 5000 - 9999

Map ID
Direction
Distance
Elevation

MAP FINDINGS

Site

Database(s)

EDR ID Number
EPA ID Number

ABB POWER T&D COMPANY (Continued)

1000463611

Facility Id: 631
SIC Code: Not reported
Chemical Name: Liquid Carbon Dioxide
Chemical Info: CAS Num: Chemical Id: Submission Code:
More Chemical Info: Max Daily Amt: 10000 - 24999 Quantity: 365 Container Type: A - Above-Ground Tank
Location Description: Southeast side of building
Storage Info: Storage Loc: Storage Loc2: Storage Loc3: Storage Loc4 Max Daily Amt: 10000 - 24999

Facility Id: 631
SIC Code: Not reported
Chemical Name: Diesel Fuel
Chemical Info: CAS Num: Chemical Id: Submission Code:
More Chemical Info: Max Daily Amt: 100000 - 499999 Quantity: 365 Container Type: A - Above-Ground Tank
Location Description: Fire Tower Pump House East of Building
Storage Info: Storage Loc: Storage Loc2: Storage Loc3: Storage Loc4 Max Daily Amt: 100000 - 499999

Facility Id: 631
SIC Code: Not reported
Chemical Name: Paint Related Material
Chemical Info: CAS Num: Chemical Id: Submission Code:
More Chemical Info: Max Daily Amt: 5000 - 9999 Quantity: 365 Container Type: D - Steel Drum
Location Description: Waste Storage Room in Area 10
Storage Info: Storage Loc: Storage Loc2: Storage Loc3: Storage Loc4 Max Daily Amt: 5000 - 9999

Facility Id: 631
SIC Code: Not reported
Chemical Name: Paint Related Material
Chemical Info: CAS Num: Chemical Id: Submission Code:
More Chemical Info: Max Daily Amt: 5000 - 9999 Quantity: 365 Container Type: D - Steel Drum
Location Description: Paint Kitchen at the South end of Area 19A
Storage Info: Storage Loc: Storage Loc2: Storage Loc3: Storage Loc4 Max Daily Amt: 5000 - 9999

Facility Id: 631
SIC Code: Not reported
Chemical Name: Liquid Oxygen
Chemical Info: CAS Num: Chemical Id: Submission Code:
More Chemical Info: Max Daily Amt: 10000 - 99999 Quantity: 365 Container Type: A - Above-Ground Tank
Location Description: Southeast Side of Building
Storage Info: Storage Loc: Storage Loc2: Storage Loc3: Storage Loc4 Max Daily Amt: 10000 - 99999

Facility Id: 631
SIC Code: Not reported

Map ID
Direction
Distance
Elevation

MAP FINDINGS

Site

Database(s)

EDR ID Number
EPA ID Number

ABB POWER T&D COMPANY (Continued)

1000463611

Chemical Name: Diesel Fuel
Chemical Info: CAS Num: Chemical Id: Submission Code:
More Chemical Info: Max Daily Amt: 100000 - 999999 Quantity: 365 Container Type: A - Above-Ground Tank
Location Description: Fire Tower Pump House East of Building
Storage Info: Storage Loc: Storage Loc2: Storage Loc3: Storage Loc4 Max Daily Amt: 100000 - 999999

Facility Id: 631
SIC Code: Not reported
Chemical Name: Paint Related Material
Chemical Info: CAS Num: Chemical Id: Submission Code:
More Chemical Info: Max Daily Amt: 1000 - 9999 Quantity: 365 Container Type: D - Steel Drum
Location Description: Waste Storage Room in Area 10
Storage Info: Storage Loc: Storage Loc2: Storage Loc3: Storage Loc4 Max Daily Amt: 1000 - 9999

Facility Id: 631
SIC Code: Not reported
Chemical Name: Paint Related Material
Chemical Info: CAS Num: Chemical Id: Submission Code:
More Chemical Info: Max Daily Amt: 1000 - 9999 Quantity: 365 Container Type: D - Steel Drum
Location Description: Paint Kitchen at the South end of Area 19A
Storage Info: Storage Loc: Storage Loc2: Storage Loc3: Storage Loc4 Max Daily Amt: 1000 - 9999

Facility Id: 631
SIC Code: Not reported
Chemical Name: Diesel Fuel
Chemical Info: CAS Num: Chemical Id: Submission Code:
More Chemical Info: Max Daily Amt: 100000 - 499999 Quantity: 365 Container Type: A - Above-Ground Tank
Location Description: East Side of Building
Storage Info: Storage Loc: Storage Loc2: Storage Loc3: Storage Loc4 Max Daily Amt: 100000 - 499999

Facility Id: 631
SIC Code: Not reported
Chemical Name: Diesel Fuel
Chemical Info: CAS Num: Chemical Id: Submission Code:
More Chemical Info: Max Daily Amt: 100000 - 499999 Quantity: 365 Container Type: A - Above-Ground Tank
Location Description: Fire Tower Pump House East of Building
Storage Info: Storage Loc: Storage Loc2: Storage Loc3: Storage Loc4 Max Daily Amt: 100000 - 499999

Facility Id: 631
SIC Code: Not reported
Chemical Name: Paint Related Material
Chemical Info: CAS Num: Chemical Id: Submission Code:

Map ID
Direction
Distance
Elevation

MAP FINDINGS

Site

Database(s)

EDR ID Number
EPA ID Number

ABB POWER T&D COMPANY (Continued)

1000463611

More Chemical Info: Max Daily Amt: 5000 - 9999 Quantity: 365 Container Type: D - Steel Drum
Location Description: Paint Kitchen between Areas 16 and 17
Storage Info: Storage Loc: Storage Loc2: Storage Loc3: Storage Loc4 Max Daily Amt: 5000 - 9999

Facility Id: 631
SIC Code: Not reported
Chemical Name: Argon
Chemical Info: CAS Num: Chemical Id: Submission Code:
More Chemical Info: Max Daily Amt: 10000 - 24999 Quantity: 365 Container Type: A - Above-Ground Tank
Location Description: Southeast side of Building
Storage Info: Storage Loc: Storage Loc2: Storage Loc3: Storage Loc4 Max Daily Amt: 10000 - 24999

Facility Id: 631
SIC Code: Not reported
Chemical Name: Motor Oil
Chemical Info: CAS Num: Chemical Id: Submission Code:
More Chemical Info: Max Daily Amt: 75000 - 99999 Quantity: 365 Container Type: D - Steel Drum
Location Description: Waste Storage Room in Area 10
Storage Info: Storage Loc: Storage Loc2: Storage Loc3: Storage Loc4 Max Daily Amt: 75000 - 99999

Facility Id: 631
SIC Code: Not reported
Chemical Name: Gear Oil
Chemical Info: CAS Num: Chemical Id: Submission Code:
More Chemical Info: Max Daily Amt: 5000 - 9999 Quantity: 365 Container Type: D - Steel Drum
Location Description: Waste Storage Room in Area 10
Storage Info: Storage Loc: Storage Loc2: Storage Loc3: Storage Loc4 Max Daily Amt: 5000 - 9999

Facility Id: 631
SIC Code: Not reported
Chemical Name: Gear Oil
Chemical Info: CAS Num: Chemical Id: Submission Code:
More Chemical Info: Max Daily Amt: 1000 - 9999 Quantity: 365 Container Type: D - Steel Drum
Location Description: Area 13
Storage Info: Storage Loc: Storage Loc2: Storage Loc3: Storage Loc4 Max Daily Amt: 1000 - 9999

Facility Id: 631
SIC Code: Not reported
Chemical Name: Gear Oil
Chemical Info: CAS Num: Chemical Id: Submission Code:
More Chemical Info: Max Daily Amt: 1000-9999 Quantity: 365 Container Type: D - Steel
Location Description: Area 8

Map ID
Direction
Distance
Elevation

MAP FINDINGS

Site

Database(s)

EDR ID Number
EPA ID Number

ABB POWER T&D COMPANY (Continued)

1000463611

Storage Info: Storage Loc: Storage Loc2: Storage Loc3: Storage Loc4 Max Daily Amt:
1000-9999

Facility Id: 631
SIC Code: Not reported
Chemical Name: Paint Related Material
Chemical Info: CAS Num: Chemical Id: Submission Code:
More Chemical Info: Max Daily Amt: 1000-9999 Quantity: 365 Container Type: D - Steel
Location Description: Waste Storage Room in Area 10
Storage Info: Storage Loc: Storage Loc2: Storage Loc3: Storage Loc4 Max Daily Amt:
1000-9999

Facility Id: Not reported
Facility Id: 631

Contact:

Contact Type: is business owner for
Contact Name: PROGRESS RAIL MANUFACTURING CORPORATION
Mailing Address1: 3500 S Cowan Rd
Mailing Address2: Not reported
Mailing Address3: Not reported
Mailing City/State/Zip: Muncie, IN 47302
Phone: 765-281-2685
Type: Not reported

Contact Type: is primary emergency contact for
Contact Name: JAMES SHIRVINSKI
Mailing Address1: 3500 S. Cowan Road
Mailing Address2: Not reported
Mailing Address3: Not reported
Mailing City/State/Zip: Muncie, IN 47302
Phone: 765-281-2695
Type: Not reported

J70 **PROGRESS RAIL SERVICES**
Target **3500 SOUTH COWAN ROAD**
Property **MUNCIE, IN 47302**

FINDS **1024406586**
N/A

Site 21 of 27 in cluster J

Actual: **FINDS:**
957 ft. Registry ID: 110070322113
Focus Map: Facility URL: http://ofmpub.epa.gov/enviro/fii_query_detail.disp_program_facility?p_registry_id=110070322113
5

Environmental Interest/Information System:
OSHA ESTABLISHMENT

[Click this hyperlink](#) while viewing on your computer to access additional FINDS: detail in the EDR Site Report.

MAP FINDINGS

Map ID			EDR ID Number
Direction			EPA ID Number
Distance			
Elevation	Site	Database(s)	

J71		ERNS	9165592
Target	3500 S. COWAN RD.		N/A
Property	MUNCIE, IN 47302		

Site 22 of 27 in cluster J

Actual: 957 ft. [Click this hyperlink](#) while viewing on your computer to access additional ERNS detail in the EDR Site Report.

Focus Map:
5

J72		ERNS	9159525
Target	3500 S. COWAN RD.		N/A
Property	MUNCIE, IN 47302		

Site 23 of 27 in cluster J

Actual: 957 ft. [Click this hyperlink](#) while viewing on your computer to access additional ERNS detail in the EDR Site Report.

Focus Map:
5

J73	PROGRESS RAIL MANUFACTURING CORPORATION	IN SPILLS	S103356185
Target	3500 SOUTH COWAN ROAD	IN MANIFEST	N/A
Property	MUNCIE, IN 47302		

Site 24 of 27 in cluster J

Actual:	SPILL:	
957 ft.	Name:	Not reported
Focus Map:	Address:	3500 S COWAN RD
5	City,State,Zip:	MUNCIE, IN 47302
	Facility ID:	199012044
	Incident Date:	12/10/1990
	Report Date:	12/10/1990
	Material:	Sulfuric Acid
	Spill Source:	Industrial
	Recovered Amount:	U
	Recovered Units:	MUNCIE, IN 47302
	Spilled Amount:	100
	Spilled Units:	MUNCIE, IN 47302
	Contained:	Y
	Water Affected:	None
	Spill Type:	MUNCIE, IN 47302
	Area Affected:	350 Ft Sq
	Fish Killed:	0
	Water Supply Affected:	Not reported
	Public Intake:	N
	Incident Status:	Not reported

IN MANIFEST:

Name:	PROGRESS RAIL MANUFACTURING CORPORATION
Address:	3500 SOUTH COWAN ROAD

Map ID
Direction
Distance
Elevation

MAP FINDINGS

Site

Database(s)

EDR ID Number
EPA ID Number

PROGRESS RAIL MANUFACTURING CORPORATION (Continued)

S103356185

City,State,Zip: MUNCIE, IN 47302-0000
Year: 2018
EPA ID: IND006062582
Tons Generated: 9633
Tons Shipped OffSite: Not reported
Report Type: Not reported
Page No: 1
Waste Desc: WASTE SOLIDS CONTAINING FLAMMABLE LIQUID, N.O.S. (ACETONE, HEPTANE)
UOM: Pounds
TSD EPAID: MID980615298
Management code: H141
Management Desc: The site receiving this waste stored/bulked and transferred the waste with no treatment or recovery, fuel blending , or disposal at that receiving site.
Waste Code: D001
Rejected: N
Returned: N

Manifest Handler:

EPA Id #: IND006062582
Generator Type: Not reported
Generator Status: 7
Transporter Type: Code no longer valid
Transporter Status: Non Active
TSD Type: Not reported
TSD Status: Closed
Handler Mailing Address: PO BOX 2448
Handler Mailing City/State/Zip: MUNCIE, IN 47307
Contact Name: MARY A FOX
Contact Telephone: 765-286-9558
Contact Type: Environmental Coordinator

Name: PROGRESS RAIL MANUFACTURING CORPORATION
Address: 3500 SOUTH COWAN ROAD
City,State,Zip: MUNCIE, IN 47302-0000
Year: 2018
EPA ID: IND006062582
Tons Generated: 9633
Tons Shipped OffSite: Not reported
Report Type: Not reported
Page No: 1
Waste Desc: WASTE SOLIDS CONTAINING FLAMMABLE LIQUID, N.O.S. (ACETONE, HEPTANE)
UOM: Pounds
TSD EPAID: MID980615298
Management code: H141
Management Desc: The site receiving this waste stored/bulked and transferred the waste with no treatment or recovery, fuel blending , or disposal at that receiving site.
Waste Code: F003
Rejected: N
Returned: N

Name: PROGRESS RAIL MANUFACTURING CORPORATION
Address: 3500 SOUTH COWAN ROAD
City,State,Zip: MUNCIE, IN 47302-0000
Year: 2018
EPA ID: IND006062582

Map ID
Direction
Distance
Elevation

MAP FINDINGS

Site

Database(s)

EDR ID Number
EPA ID Number

PROGRESS RAIL MANUFACTURING CORPORATION (Continued)

S103356185

Tons Generated: 93575
Tons Shipped OffSite: Not reported
Report Type: Not reported
Page No: 2
Waste Desc: WASTE FLAMMABLE LIQUIDS, N.O.S. (ACETONE, HEPTANE)
UOM: Pounds
TSDf EPAID: MID980615298
Management code: H061
Management Desc: Fuel blending prior to energy recovery at another site: waste generated either on site or received from off site.
Waste Code: D001
Rejected: N
Returned: N

Name: PROGRESS RAIL MANUFACTURING CORPORATION
Address: 3500 SOUTH COWAN ROAD
City,State,Zip: MUNCIE, IN 47302-0000
Year: 2018
EPA ID: IND006062582
Tons Generated: 93575
Tons Shipped OffSite: Not reported
Report Type: Not reported
Page No: 2
Waste Desc: WASTE FLAMMABLE LIQUIDS, N.O.S. (ACETONE, HEPTANE)
UOM: Pounds
TSDf EPAID: MID980615298
Management code: H061
Management Desc: Fuel blending prior to energy recovery at another site: waste generated either on site or received from off site.
Waste Code: F003
Rejected: N
Returned: N

Name: PROGRESS RAIL MANUFACTURING CORPORATION
Address: 3500 SOUTH COWAN ROAD
City,State,Zip: MUNCIE, IN 47302-0000
Year: 2018
EPA ID: IND006062582
Tons Generated: 4007
Tons Shipped OffSite: Not reported
Report Type: Not reported
Page No: 3
Waste Desc: WASTE PAINT (PETROLEUM DISTILLATES)
UOM: Pounds
TSDf EPAID: MID980615298
Management code: H061
Management Desc: Fuel blending prior to energy recovery at another site: waste generated either on site or received from off site.
Waste Code: D001
Rejected: N
Returned: N

[Click this hyperlink](#) while viewing on your computer to access 38 additional IN MANIFEST: record(s) in the EDR Site Report.

MAP FINDINGS

Map ID			EDR ID Number
Direction			EPA ID Number
Distance			
Elevation	Site	Database(s)	

J74		ERNS	9178008
Target	3500 S. COWAN RD.		N/A
Property	MUNCIE, IN 47302		

Site 25 of 27 in cluster J

Actual: 957 ft. [Click this hyperlink](#) while viewing on your computer to access additional ERNS detail in the EDR Site Report.

Focus Map: 5

J75		ERNS	9050564
Target	3500 S. COWAN RD.		N/A
Property	MUNCIE, IN 47302		

Site 26 of 27 in cluster J

Actual: 957 ft. [Click this hyperlink](#) while viewing on your computer to access additional ERNS detail in the EDR Site Report.

Focus Map: 5

J76	PROGRESS RAIL MANUFACTURING CORPORATION	US AIRS	1016092293
Target	3500 S COWAN RD		N/A
Property	MUNCIE, IN 47302		

Site 27 of 27 in cluster J

Actual: 957 ft.	US AIRS (AFS):																										
Focus Map: 5	<table border="0" style="width: 100%;"> <tr><td>Envid:</td><td>1016092293</td></tr> <tr><td>Region Code:</td><td>05</td></tr> <tr><td>County Code:</td><td>IN035</td></tr> <tr><td>Programmatic ID:</td><td>AIR IN0000001803500089</td></tr> <tr><td>Facility Registry ID:</td><td>110000402591</td></tr> <tr><td>D and B Number:</td><td>Not reported</td></tr> <tr><td>Facility Site Name:</td><td>PROGRESS RAIL MANUFACTURING CORPORATION</td></tr> <tr><td>Primary SIC Code:</td><td>3743</td></tr> <tr><td>NAICS Code:</td><td>333911</td></tr> <tr><td>Default Air Classification Code:</td><td>MAJ</td></tr> <tr><td>Facility Type of Ownership Code:</td><td>Not reported</td></tr> <tr><td>Air CMS Category Code:</td><td>SMI</td></tr> <tr><td>HPV Status:</td><td>Not reported</td></tr> </table>	Envid:	1016092293	Region Code:	05	County Code:	IN035	Programmatic ID:	AIR IN0000001803500089	Facility Registry ID:	110000402591	D and B Number:	Not reported	Facility Site Name:	PROGRESS RAIL MANUFACTURING CORPORATION	Primary SIC Code:	3743	NAICS Code:	333911	Default Air Classification Code:	MAJ	Facility Type of Ownership Code:	Not reported	Air CMS Category Code:	SMI	HPV Status:	Not reported
Envid:	1016092293																										
Region Code:	05																										
County Code:	IN035																										
Programmatic ID:	AIR IN0000001803500089																										
Facility Registry ID:	110000402591																										
D and B Number:	Not reported																										
Facility Site Name:	PROGRESS RAIL MANUFACTURING CORPORATION																										
Primary SIC Code:	3743																										
NAICS Code:	333911																										
Default Air Classification Code:	MAJ																										
Facility Type of Ownership Code:	Not reported																										
Air CMS Category Code:	SMI																										
HPV Status:	Not reported																										
	<table border="0" style="width: 100%;"> <tr><td>US AIRS (AFS):</td><td></td></tr> <tr><td>Region Code:</td><td>05</td></tr> <tr><td>Programmatic ID:</td><td>AIR IN0000001803500089</td></tr> <tr><td>Facility Registry ID:</td><td>110000402591</td></tr> <tr><td>Air Operating Status Code:</td><td>OPR</td></tr> <tr><td>Default Air Classification Code:</td><td>MAJ</td></tr> <tr><td>Air Program:</td><td>Federally-Enforceable State Operating Permit - Non Title V</td></tr> <tr><td>Activity Date:</td><td>2015-06-16 00:00:00</td></tr> <tr><td>Activity Status Date:</td><td>2015-11-05 07:04:36</td></tr> <tr><td>Activity Group:</td><td>Compliance Monitoring</td></tr> <tr><td>Activity Type:</td><td>Inspection/Evaluation</td></tr> </table>	US AIRS (AFS):		Region Code:	05	Programmatic ID:	AIR IN0000001803500089	Facility Registry ID:	110000402591	Air Operating Status Code:	OPR	Default Air Classification Code:	MAJ	Air Program:	Federally-Enforceable State Operating Permit - Non Title V	Activity Date:	2015-06-16 00:00:00	Activity Status Date:	2015-11-05 07:04:36	Activity Group:	Compliance Monitoring	Activity Type:	Inspection/Evaluation				
US AIRS (AFS):																											
Region Code:	05																										
Programmatic ID:	AIR IN0000001803500089																										
Facility Registry ID:	110000402591																										
Air Operating Status Code:	OPR																										
Default Air Classification Code:	MAJ																										
Air Program:	Federally-Enforceable State Operating Permit - Non Title V																										
Activity Date:	2015-06-16 00:00:00																										
Activity Status Date:	2015-11-05 07:04:36																										
Activity Group:	Compliance Monitoring																										
Activity Type:	Inspection/Evaluation																										

Map ID
Direction
Distance
Elevation

MAP FINDINGS

Site

Database(s)

EDR ID Number
EPA ID Number

PROGRESS RAIL MANUFACTURING CORPORATION (Continued)

1016092293

Activity Status: Active

Region Code: 05
Programmatic ID: AIR IN0000001803500089
Facility Registry ID: 110000402591
Air Operating Status Code: OPR
Default Air Classification Code: MAJ
Air Program: Federally-Enforceable State Operating Permit - Non Title V
Activity Date: 2012-06-22 00:00:00
Activity Status Date: Not reported
Activity Group: Compliance Monitoring
Activity Type: Inspection/Evaluation
Activity Status: Not reported

Region Code: 05
Programmatic ID: AIR IN0000001803500089
Facility Registry ID: 110000402591
Air Operating Status Code: OPR
Default Air Classification Code: MAJ
Air Program: Federally-Enforceable State Operating Permit - Non Title V
Activity Date: 2013-07-01 00:00:00
Activity Status Date: Not reported
Activity Group: Compliance Monitoring
Activity Type: Inspection/Evaluation
Activity Status: Not reported

Region Code: 05
Programmatic ID: AIR IN0000001803500089
Facility Registry ID: 110000402591
Air Operating Status Code: OPR
Default Air Classification Code: MAJ
Air Program: Federally-Enforceable State Operating Permit - Non Title V
Activity Date: 2014-06-25 00:00:00
Activity Status Date: Not reported
Activity Group: Compliance Monitoring
Activity Type: Inspection/Evaluation
Activity Status: Not reported

Region Code: 05
Programmatic ID: AIR IN0000001803500089
Facility Registry ID: 110000402591
Air Operating Status Code: OPR
Default Air Classification Code: MAJ
Air Program: Title V Permits
Activity Date: 2015-03-31 00:00:00
Activity Status Date: 2015-05-05 07:09:52
Activity Group: Compliance Monitoring
Activity Type: Inspection/Evaluation
Activity Status: Active

Region Code: 05
Programmatic ID: AIR IN0000001803500089
Facility Registry ID: 110000402591
Air Operating Status Code: OPR
Default Air Classification Code: MAJ
Air Program: Title V Permits
Activity Date: 2016-06-13 00:00:00

Map ID
Direction
Distance
Elevation

MAP FINDINGS

Site

Database(s)

EDR ID Number
EPA ID Number

PROGRESS RAIL MANUFACTURING CORPORATION (Continued)

1016092293

Activity Status Date: 2016-07-05 07:04:45
Activity Group: Compliance Monitoring
Activity Type: Inspection/Evaluation
Activity Status: Active

Region Code: 05
Programmatic ID: AIR IN0000001803500089
Facility Registry ID: 110000402591
Air Operating Status Code: OPR
Default Air Classification Code: MAJ
Air Program: Title V Permits
Activity Date: 2012-03-14 00:00:00
Activity Status Date: Not reported
Activity Group: Compliance Monitoring
Activity Type: Inspection/Evaluation
Activity Status: Not reported

Envid: 1016092293
Region Code: 05
County Code: IN035
Programmatic ID: AIR IN0000001803500089
Facility Registry ID: 110000402591
D and B Number: Not reported
Facility Site Name: PROGRESS RAIL MANUFACTURING CORPORATION
Primary SIC Code: 3743
NAICS Code: 333911
Default Air Classification Code: MAJ
Facility Type of Ownership Code: Not reported
Air CMS Category Code: TVM
HPV Status: Not reported

US AIRS (AFS):

Region Code: 05
Programmatic ID: AIR IN0000001803500089
Facility Registry ID: 110000402591
Air Operating Status Code: OPR
Default Air Classification Code: MAJ
Air Program: Federally-Enforceable State Operating Permit - Non Title V
Activity Date: 2015-06-16 00:00:00
Activity Status Date: 2015-11-05 07:04:36
Activity Group: Compliance Monitoring
Activity Type: Inspection/Evaluation
Activity Status: Active

Region Code: 05
Programmatic ID: AIR IN0000001803500089
Facility Registry ID: 110000402591
Air Operating Status Code: OPR
Default Air Classification Code: MAJ
Air Program: Federally-Enforceable State Operating Permit - Non Title V
Activity Date: 2012-06-22 00:00:00
Activity Status Date: Not reported
Activity Group: Compliance Monitoring
Activity Type: Inspection/Evaluation
Activity Status: Not reported

Region Code: 05

Map ID
Direction
Distance
Elevation

MAP FINDINGS

Site

Database(s)

EDR ID Number
EPA ID Number

PROGRESS RAIL MANUFACTURING CORPORATION (Continued)

1016092293

Programmatic ID: AIR IN0000001803500089
Facility Registry ID: 110000402591
Air Operating Status Code: OPR
Default Air Classification Code: MAJ
Air Program: Federally-Enforceable State Operating Permit - Non Title V
Activity Date: 2013-07-01 00:00:00
Activity Status Date: Not reported
Activity Group: Compliance Monitoring
Activity Type: Inspection/Evaluation
Activity Status: Not reported

Region Code: 05
Programmatic ID: AIR IN0000001803500089
Facility Registry ID: 110000402591
Air Operating Status Code: OPR
Default Air Classification Code: MAJ
Air Program: Federally-Enforceable State Operating Permit - Non Title V
Activity Date: 2014-06-25 00:00:00
Activity Status Date: Not reported
Activity Group: Compliance Monitoring
Activity Type: Inspection/Evaluation
Activity Status: Not reported

Region Code: 05
Programmatic ID: AIR IN0000001803500089
Facility Registry ID: 110000402591
Air Operating Status Code: OPR
Default Air Classification Code: MAJ
Air Program: Title V Permits
Activity Date: 2015-03-31 00:00:00
Activity Status Date: 2015-05-05 07:09:52
Activity Group: Compliance Monitoring
Activity Type: Inspection/Evaluation
Activity Status: Active

Region Code: 05
Programmatic ID: AIR IN0000001803500089
Facility Registry ID: 110000402591
Air Operating Status Code: OPR
Default Air Classification Code: MAJ
Air Program: Title V Permits
Activity Date: 2016-06-13 00:00:00
Activity Status Date: 2016-07-05 07:04:45
Activity Group: Compliance Monitoring
Activity Type: Inspection/Evaluation
Activity Status: Active

Region Code: 05
Programmatic ID: AIR IN0000001803500089
Facility Registry ID: 110000402591
Air Operating Status Code: OPR
Default Air Classification Code: MAJ
Air Program: Title V Permits
Activity Date: 2012-03-14 00:00:00
Activity Status Date: Not reported
Activity Group: Compliance Monitoring
Activity Type: Inspection/Evaluation

Map ID
Direction
Distance
Elevation

MAP FINDINGS

Site

Database(s)

EDR ID Number
EPA ID Number

PROGRESS RAIL MANUFACTURING CORPORATION (Continued)

1016092293

Activity Status: Not reported

K77 **MAGNA TECHNICAL SEAL INC**
Target **3416 HOYT AVE**
Property **MUNCIE, IN 47302**

FINDS **1016099836**
ECHO **N/A**

Site 1 of 3 in cluster K

Actual: **FINDS:**
930 ft. Registry ID: 110003066967
Focus Map: Facility URL: http://ofmpub.epa.gov/enviro/fii_query_detail_disp_program_facility?p_registry_id=110003066967
5

Environmental Interest/Information System:

IN-FRS (Indiana - Facility Registry System). The Indiana Department of Environmental Management (I-DEM) has implemented the Indiana-Facility Registry System (I-FRS). The I-FRS provides the interface and processes to link facility data monitored by multiple State and EPA program systems. In addition, I-FRS enables IDEM to reconcile environmental data and exchange it with EPA FRS using the electronic data exchange over the Network Node.

RCRAInfo is a national information system that supports the Resource Conservation and Recovery Act (RCRA) program through the tracking of events and activities related to facilities that generate, transport, and treat, store, or dispose of hazardous waste. RCRAInfo allows RCRA program staff to track the notification, permit, compliance, and corrective action activities required under RCRA.

STATE MASTER

[Click this hyperlink](#) while viewing on your computer to access additional FINDS: detail in the EDR Site Report.

ECHO:
Envid: 1016099836
Registry ID: 110003066967
DFR URL: <http://echo.epa.gov/detailed-facility-report?fid=110003066967>
Name: MAGNA TECHNICAL SEAL INC
Address: 3416 HOYT AVE
City,State,Zip: MUNCIE, IN 47302

K78 **3416 SOUTH HOYT AVENUE**
Target **MUNCIE, IN 47302**
Property

IN SPILLS **S105553385**
N/A

Site 2 of 3 in cluster K

Actual: **SPILL:**
930 ft. Name: Not reported
Focus Map: Address: 3416 SOUTH HOYT AVENUE
5 City,State,Zip: MUNCIE, IN 47302
Facility ID: 200208205
Incident Date: 08/02/2002
Report Date: 08/02/2002
Material: Resin rinseate
Spill Source: Industrial
Recovered Amount: Not reported

Map ID
 Direction
 Distance
 Elevation

MAP FINDINGS

Site

Database(s)

EDR ID Number
 EPA ID Number

(Continued)

S105553385

Recovered Units: MUNCIE, IN 47302
 Spilled Amount: 500
 Spilled Units: MUNCIE, IN 47302
 Contained: Not reported
 Water Affected: Back Ditch
 Spill Type: MUNCIE, IN 47302
 Area Affected: Not reported
 Fish Killed: Not reported
 Water Supply Affected: Not reported
 Public Intake: N
 Incident Status: Not reported

K79 **MAGNA TECH TECHNASEAL**
Target **3416 S HOYT AVE**
Property **MUNCIE, IN 47302**

RCRA-VSQG **1004698832**
IN AIRS **IN0000568683**
IN MANIFEST

Site 3 of 3 in cluster K

Actual:
930 ft.

RCRA-VSQG:

Focus Map:
5

Date form received by agency: 1997-07-24 00:00:00.0
 Facility name: MAGNA TECH TECHNASEAL
 Facility address: 3416 S HOYT AVE
 MUNCIE, IN 47302
 EPA ID: IN0000568683
 Contact: DENNIS OAKES
 Contact address: 3416 S HOYT AVE
 MUNCIE, IN 47302
 Contact country: US
 Contact telephone: 317-286-5050
 Contact email: Not reported
 EPA Region: 05
 Classification: Conditionally Exempt Small Quantity Generator
 Description: Handler: generates 100 kg or less of hazardous waste per calendar month, and accumulates 1000 kg or less of hazardous waste at any time; or generates 1 kg or less of acutely hazardous waste per calendar month, and accumulates at any time: 1 kg or less of acutely hazardous waste; or 100 kg or less of any residue or contaminated soil, waste or other debris resulting from the cleanup of a spill, into or on any land or water, of acutely hazardous waste; or generates 100 kg or less of any residue or contaminated soil, waste or other debris resulting from the cleanup of a spill, into or on any land or water, of acutely hazardous waste during any calendar month, and accumulates at any time: 1 kg or less of acutely hazardous waste; or 100 kg or less of any residue or contaminated soil, waste or other debris resulting from the cleanup of a spill, into or on any land or water, of acutely hazardous waste

Owner/Operator Summary:

Owner/operator name: CLELAND GLEN
 Owner/operator address: 3416 S HOYT AVE
 MUNCIE, IN 47302
 Owner/operator country: Not reported
 Owner/operator telephone: 317-289-0671
 Owner/operator email: Not reported
 Owner/operator fax: Not reported
 Owner/operator extension: Not reported
 Legal status: Private

Map ID
Direction
Distance
Elevation

MAP FINDINGS

Site

Database(s)

EDR ID Number
EPA ID Number

MAGNA TECH TECHNASEAL (Continued)

1004698832

Owner/Operator Type: Owner
Owner/Op start date: Not reported
Owner/Op end date: Not reported

Handler Activities Summary:

U.S. importer of hazardous waste: No
Mixed waste (haz. and radioactive): No
Recycler of hazardous waste: No
Transporter of hazardous waste: No
Treater, storer or disposer of HW: No
Underground injection activity: No
On-site burner exemption: No
Furnace exemption: No
Used oil fuel burner: No
Used oil processor: No
User oil refiner: No
Used oil fuel marketer to burner: No
Used oil Specification marketer: No
Used oil transfer facility: No
Used oil transporter: No

Hazardous Waste Summary:

. Waste code: D000
. Waste name: Not Defined

. Waste code: D001
. Waste name: IGNITABLE WASTE

. Waste code: F003
. Waste name: THE FOLLOWING SPENT NONHALOGENATED SOLVENTS: XYLENE, ACETONE, ETHYL ACETATE, ETHYL BENZENE, ETHYL ETHER, METHYL ISOBUTYL KETONE, N-BUTYL ALCOHOL, CYCLOHEXANONE, AND METHANOL; ALL SPENT SOLVENT MIXTURES/BLENDS CONTAINING, BEFORE USE, ONLY THE ABOVE SPENT NONHALOGENATED SOLVENTS; AND ALL SPENT SOLVENT MIXTURES/BLENDS CONTAINING, BEFORE USE, ONE OR MORE OF THE ABOVE NONHALOGENATED SOLVENTS, AND A TOTAL OF TEN PERCENT OR MORE (BY VOLUME) OF ONE OR MORE OF THOSE SOLVENTS LISTED IN F001, F002, F004, AND F005; AND STILL BOTTOMS FROM THE RECOVERY OF THESE SPENT SOLVENTS AND SPENT SOLVENT MIXTURES.

Violation Status: No violations found

AIRS:

Status: Issued
Source ID: 035-00044
Responsible Official Name: Sarah Street
Responsible Official Phone: 317-232-8427
SIC Code: Not reported
Permit ID: 035-30994-00044
Permit Level: Registration
Subtype Qualifier: Revocation
Issue Date: 10/21/2011
End Date: Not reported
Source Contact: Marc Johnson
Application Received Start Date: 09/30/2011
Application Received End Date: Not reported

Map ID
Direction
Distance
Elevation

MAP FINDINGS

Site

Database(s)

EDR ID Number
EPA ID Number

MAGNA TECH TECHNASEAL (Continued)

1004698832

Public Notice Begins Start Date: Not reported
Public Notice Begins End Date: Not reported
Proposed Internet Upload Start Date: Not reported
Proposed Internet Upload End Date: Not reported

Status: Issued
Source ID: 035-00044
Responsible Official Name: Angie Lee
Responsible Official Phone: 317-234-4240
SIC Code: Not reported
Permit ID: 035-4052-00044 (No Electronic File Exists)
Permit Level: Construction
Subtype Qualifier: Registration
Issue Date: 11/14/1994
End Date: Not reported
Source Contact: Marc Johnson
Application Received Start Date: 08/26/1994
Application Received End Date: Not reported
Public Notice Begins Start Date: Not reported
Public Notice Begins End Date: Not reported
Proposed Internet Upload Start Date: Not reported
Proposed Internet Upload End Date: Not reported

IN MANIFEST:

Name: MAGNA TECH TECHNASEAL
Address: 3416 S HOYT AVE
City,State,Zip: MUNCIE, IN 47302
Year: Not reported
EPA ID: IN0000568683
Tons Generated: Not reported
Tons Shipped OffSite: Not reported
Report Type: Not reported
Page No: Not reported
Waste Desc: Not reported
UOM: Not reported
TSD EPAID: Not reported
Management code: Not reported
Management Desc: Not reported
Waste Code: Not reported
Rejected: Not reported
Returned: Not reported

Manifest Handler:

EPA Id #: IN0000568683
Generator Type: CEG
Generator Status: Active Handler
Transporter Type: Code no longer valid
Transporter Status: Non Active
TSD Type: Not reported
TSD Status: Not reported
Handler Mailing Address: 3416 S HOYT AVE
Handler Mailing City/State/Zip: MUNCIE, IN 47302
Contact Name: DENNIS OAKES
Contact Telephone: 765-286-5050
Contact Type: Environmental Coordinator

Map ID
Direction
Distance
Elevation

MAP FINDINGS

Site

Database(s)

EDR ID Number
EPA ID Number

MAGNA TECH TECHNASEAL (Continued)

1004698832

Name: MAGNA TECH TECHNASEAL
Address: 3416 S HOYT AVE
City,State,Zip: MUNCIE, IN 47302
Year: Not reported
EPA ID: IN0000568683
Tons Generated: Not reported
Tons Shipped OffSite: Not reported
Report Type: Not reported
Page No: Not reported
Waste Desc: Not reported
UOM: Not reported
TSDf EPAID: Not reported
Management code: Not reported
Management Desc: Not reported
Waste Code: Not reported
Rejected: Not reported
Returned: Not reported

Name: MAGNA TECH TECHNASEAL
Address: 3416 S HOYT AVE
City,State,Zip: MUNCIE, IN 47302
Year: Not reported
EPA ID: IN0000568683
Tons Generated: Not reported
Tons Shipped OffSite: Not reported
Report Type: Not reported
Page No: Not reported
Waste Desc: Not reported
UOM: Not reported
TSDf EPAID: Not reported
Management code: Not reported
Management Desc: Not reported
Waste Code: Not reported
Rejected: Not reported
Returned: Not reported

L80 MID-WEST METAL PRODUCTS
Target 3500 S HOYT AVE
Property MUNCIE, IN 47302

US AIRS 1012223863
FINDS N/A
ECHO

Site 1 of 2 in cluster L

Actual: US AIRS (AFS):
933 ft. Envid: 1012223863
Focus Map: Region Code: 05
5 County Code: IN035
Programmatic ID: AIR IN0000001803500085
Facility Registry ID: 110040629317
D and B Number: Not reported
Facility Site Name: MID-WEST METAL PRODUCTS
Primary SIC Code: 3479
NAICS Code: 331222
Default Air Classification Code: SMI
Facility Type of Ownership Code: Not reported
Air CMS Category Code: SMI
HPV Status: Not reported

US AIRS (AFS):

Map ID
Direction
Distance
Elevation

MAP FINDINGS

Site

Database(s)

EDR ID Number
EPA ID Number

MID-WEST METAL PRODUCTS (Continued)

1012223863

Region Code: 05
Programmatic ID: AIR IN0000001803500085
Facility Registry ID: 110040629317
Air Operating Status Code: OPR
Default Air Classification Code: SMI
Air Program: Federally-Enforceable State Operating Permit - Non Title V
Activity Date: 2015-06-18 00:00:00
Activity Status Date: 2015-11-05 07:04:36
Activity Group: Compliance Monitoring
Activity Type: Inspection/Evaluation
Activity Status: Active

Region Code: 05
Programmatic ID: AIR IN0000001803500085
Facility Registry ID: 110040629317
Air Operating Status Code: OPR
Default Air Classification Code: SMI
Air Program: Federally-Enforceable State Operating Permit - Non Title V
Activity Date: 2016-06-06 00:00:00
Activity Status Date: 2016-07-05 07:04:45
Activity Group: Compliance Monitoring
Activity Type: Inspection/Evaluation
Activity Status: Active

Region Code: 05
Programmatic ID: AIR IN0000001803500085
Facility Registry ID: 110040629317
Air Operating Status Code: OPR
Default Air Classification Code: SMI
Air Program: Federally-Enforceable State Operating Permit - Non Title V
Activity Date: 2010-11-10 00:00:00
Activity Status Date: Not reported
Activity Group: Compliance Monitoring
Activity Type: Inspection/Evaluation
Activity Status: Not reported

Region Code: 05
Programmatic ID: AIR IN0000001803500085
Facility Registry ID: 110040629317
Air Operating Status Code: OPR
Default Air Classification Code: SMI
Air Program: Federally-Enforceable State Operating Permit - Non Title V
Activity Date: 2011-04-27 00:00:00
Activity Status Date: Not reported
Activity Group: Compliance Monitoring
Activity Type: Inspection/Evaluation
Activity Status: Not reported

Region Code: 05
Programmatic ID: AIR IN0000001803500085
Facility Registry ID: 110040629317
Air Operating Status Code: OPR
Default Air Classification Code: SMI
Air Program: Federally-Enforceable State Operating Permit - Non Title V
Activity Date: 2012-05-16 00:00:00
Activity Status Date: Not reported
Activity Group: Compliance Monitoring

Map ID
Direction
Distance
Elevation

MAP FINDINGS

Site

Database(s)

EDR ID Number
EPA ID Number

MID-WEST METAL PRODUCTS (Continued)

1012223863

Activity Type: Inspection/Evaluation
Activity Status: Not reported

Region Code: 05
Programmatic ID: AIR IN0000001803500085
Facility Registry ID: 110040629317
Air Operating Status Code: OPR
Default Air Classification Code: SMI
Air Program: Federally-Enforceable State Operating Permit - Non Title V
Activity Date: 2013-06-26 00:00:00
Activity Status Date: Not reported
Activity Group: Compliance Monitoring
Activity Type: Inspection/Evaluation
Activity Status: Not reported

Region Code: 05
Programmatic ID: AIR IN0000001803500085
Facility Registry ID: 110040629317
Air Operating Status Code: OPR
Default Air Classification Code: SMI
Air Program: Federally-Enforceable State Operating Permit - Non Title V
Activity Date: 2014-03-14 00:00:00
Activity Status Date: Not reported
Activity Group: Compliance Monitoring
Activity Type: Inspection/Evaluation
Activity Status: Not reported

Region Code: 05
Programmatic ID: AIR IN0000001803500085
Facility Registry ID: 110040629317
Air Operating Status Code: OPR
Default Air Classification Code: SMI
Air Program: Federally-Enforceable State Operating Permit - Non Title V
Activity Date: 2014-06-12 00:00:00
Activity Status Date: Not reported
Activity Group: Compliance Monitoring
Activity Type: Inspection/Evaluation
Activity Status: Not reported

FINDS:

Registry ID: 110040629317
Facility URL: http://ofmpub.epa.gov/enviro/fii_query_detail.disp_program_facility?p_registry_id=110040629317

Environmental Interest/Information System:

AFS (Aerometric Information Retrieval System (AIRS) Facility Subsystem) replaces the former Compliance Data System (CDS), the National Emission Data System (NEDS), and the Storage and Retrieval of Aerometric Data (SAROAD). AIRS is the national repository for information concerning airborne pollution in the United States. AFS is used to track emissions and compliance data from industrial plants. AFS data are utilized by states to prepare State Implementation Plans to comply with regulatory programs and by EPA as an input for the estimation of total national emissions. AFS is undergoing a major redesign to support facility operating permits required under Title V of the Clean Air Act.

Map ID
 Direction
 Distance
 Elevation

MAP FINDINGS

Site

Database(s)

EDR ID Number
 EPA ID Number

MID-WEST METAL PRODUCTS (Continued)

1012223863

AIR SYNTHETIC MINOR
 US National Pollutant Discharge Elimination System (NPDES) module of the Compliance Information System (ICIS) tracks surface water permits issued under the Clean Water Act. Under NPDES, all facilities that discharge pollutants from any point source into waters of the United States are required to obtain a permit. The permit will likely contain limits on what can be discharged, impose monitoring and reporting requirements, and include other provisions to ensure that the discharge does not adversely affect water quality.
 STATE MASTER

Click this hyperlink while viewing on your computer to access additional FINDS: detail in the EDR Site Report.

ECHO:

Envid: 1012223863
 Registry ID: 110040629317
 DFR URL: <http://echo.epa.gov/detailed-facility-report?fid=110040629317>
 Name: MID-WEST METAL PRODUCTS
 Address: 3500 S HOYT AVE
 City,State,Zip: MUNCIE, IN 47302

L81 **MID WEST METAL PRODUCTS**
Target **3500 S HOYT AVE**
Property **MUNCIE, IN 47302**

IN AIRS **S108483650**
IN NPDES **N/A**

Site 2 of 2 in cluster L

Actual:
933 ft.

Focus Map:
5

<p>AIRS:</p> <p>Status: Issued</p> <p>Source ID: 035-00063</p> <p>Responsible Official Name: Sarah Street</p> <p>Responsible Official Phone: 317-232-8427</p> <p>SIC Code: Not reported</p> <p>Permit ID: 035-31069-00063</p> <p>Permit Level: Registration</p> <p>Subtype Qualifier: Revocation</p> <p>Issue Date: 11/02/2011</p> <p>End Date: Not reported</p> <p>Source Contact: Bryan Brand</p> <p>Application Received Start Date: 10/26/2011</p> <p>Application Received End Date: Not reported</p> <p>Public Notice Begins Start Date: Not reported</p> <p>Public Notice Begins End Date: Not reported</p> <p>Proposed Internet Upload Start Date: Not reported</p> <p>Proposed Internet Upload End Date: Not reported</p>	<p>Status: Issued</p> <p>Source ID: 035-00063</p> <p>Responsible Official Name: Not reported</p> <p>Responsible Official Phone: Not reported</p> <p>SIC Code: Not reported</p> <p>Permit ID: 035-10179-00063 (No Electronic File Exists)</p> <p>Permit Level: Amendment</p> <p>Subtype Qualifier: Not reported</p> <p>Issue Date: 01/19/1999</p> <p>End Date: Not reported</p> <p>Source Contact: Bryan Brand</p>
--	---

Map ID
Direction
Distance
Elevation

MAP FINDINGS

Site

Database(s)

EDR ID Number
EPA ID Number

MID WEST METAL PRODUCTS (Continued)

S108483650

Application Received Start Date: 09/24/1998
Application Received End Date: Not reported
Public Notice Begins Start Date: Not reported
Public Notice Begins End Date: Not reported
Proposed Internet Upload Start Date: Not reported
Proposed Internet Upload End Date: Not reported

Status: Issued
Source ID: 035-00063
Responsible Official Name: Kathy Moore
Responsible Official Phone: 317-233-0871
SIC Code: Not reported
Permit ID: 035-4120-00063 (No Electronic File Exists)
Permit Level: Construction
Subtype Qualifier: Registration
Issue Date: 11/21/1994
End Date: Not reported
Source Contact: Bryan Brand
Application Received Start Date: 10/03/1994
Application Received End Date: Not reported
Public Notice Begins Start Date: Not reported
Public Notice Begins End Date: Not reported
Proposed Internet Upload Start Date: Not reported
Proposed Internet Upload End Date: Not reported

Status: Issued
Source ID: 035-00085
Responsible Official Name: Brian Williams
Responsible Official Phone: 317-234-5375
SIC Code: 3479
Permit ID: 035-34267-00085
Permit Level: FESOP
Subtype Qualifier: Renewal
Issue Date: 11/10/2014
End Date: Not reported
Source Contact: Tom Jones
Application Received Start Date: 03/05/2014
Application Received End Date: Not reported
Public Notice Begins Start Date: 10/03/2014
Public Notice Begins End Date: 11/02/2014
Proposed Internet Upload Start Date: Not reported
Proposed Internet Upload End Date: Not reported

Status: Issued
Source ID: 035-00085
Responsible Official Name: Bruce Farrar
Responsible Official Phone: 317-234-5401
SIC Code: 3479
Permit ID: 035-28786-00085
Permit Level: FESOP
Subtype Qualifier: New Source FESOP (Minor PSD/EO) (120)
Issue Date: 02/12/2010
End Date: Not reported
Source Contact: Tom Jones
Application Received Start Date: 11/18/2009
Application Received End Date: Not reported
Public Notice Begins Start Date: 01/11/2010

Map ID
 Direction
 Distance
 Elevation

MAP FINDINGS

Site

Database(s)

EDR ID Number
 EPA ID Number

MID WEST METAL PRODUCTS (Continued)

S108483650

Public Notice Begins End Date: 02/10/2010
 Proposed Internet Upload Start Date: Not reported
 Proposed Internet Upload End Date: Not reported

NPDES:

Name: MID WEST METAL PRODUCTS
 Address: 3500 S HOYT AVE
 City, State, Zip: MUNCIE, IN 47302
 Permit Number: INRM00151
 Primary Facility Sic Code: 3479
 Major/Minor: Minor
 Primary Facility Sic Desc: Metal Coating And Allied Services
 Facility Type Desc: Privately Owned Facility
 Permit Status Desc: Effective
 Issue Date: 09/28/2015
 Expired Date: 09/27/2020
 Effective Date: 09/28/2015
 Terminated Date: Not reported
 DMR Cognizant Official: Not reported
 DMR Cognizant Telephone: Not reported
 Waterbody: Not reported
 Total Actual Average Flow (MGD): Not reported
 Total App. Design Flow (MGD): Not reported
 FRS HUC Code: 05120201
 Latitude In Decimal Degrees: 40.161019
 Longitude In Decimal Degrees: -85.419806

NPDES:

Permit Number: INRM00151
 Permit Name: Mid West Metal Products
 Physical Address Line 1: 3500 S Hoyt Ave
 Physical Address Line 2: Not reported
 Address City: Muncie
 Address State: IN
 Address Zip: 47302
 Address County: Delaware
 Master Facility Name: Not reported
 Permit Group: NPDES - GP Industrial Storm Water
 Comments: IN-NPDES

M82 EXIDE HAMILTON AVE WAREHOUSE
Target 3500 S HAMILTON AVE
Property MUNCIE, IN 47302

FINDS 1011918718
ECHO N/A

Site 1 of 3 in cluster M

Actual:
935 ft.

FINDS:

Registry ID: 110037389279
 Facility URL: http://ofmpub.epa.gov/enviro/fii_query_detail.disp_program_facility?p_registry_id=110037389279

Focus Map:
5

Environmental Interest/Information System:

RCRAInfo is a national information system that supports the Resource Conservation and Recovery Act (RCRA) program through the tracking of events and activities related to facilities that generate, transport, and treat, store, or dispose of hazardous waste. RCRAInfo allows RCRA program staff to track the notification, permit, compliance, and

Map ID
Direction
Distance
Elevation

MAP FINDINGS

Site

Database(s)

EDR ID Number
EPA ID Number

EXIDE HAMILTON AVE WAREHOUSE (Continued)

1011918718

corrective action activities required under RCRA.
STATE MASTER

[Click this hyperlink](#) while viewing on your computer to access
additional FINDS: detail in the EDR Site Report.

ECHO:

Envid: 1011918718
Registry ID: 110037389279
DFR URL: <http://echo.epa.gov/detailed-facility-report?fid=110037389279>
Name: EXIDE HAMILTON AVE WAREHOUSE
Address: 3500 S HAMILTON AVE
City,State,Zip: MUNCIE, IN 47302

**M83
Target
Property**

**EXIDE HAMILTON AVE WAREHOUSE
3500 S HAMILTON AVE
MUNCIE, IN 47302**

RCRA-VSQQ

**1010784408
INR000124081**

Site 2 of 3 in cluster M

**Actual:
935 ft.**

RCRA-VSQQ:

Date form received by agency: 2009-03-03 00:00:00.0

**Focus Map:
5**

Facility name: EXIDE HAMILTON AVE WAREHOUSE
Facility address: 3500 S HAMILTON AVE
MUNCIE, IN 47302

EPA ID: INR000124081
Mailing address: PO BOX 2098
MUNCIE, IN 47307

Contact: KIMBERLY S DAVIS
Contact address: PO BOX 2098
MUNCIE, IN 47307

Contact country: US
Contact telephone: 765-747-9980
Telephone ext.: 124

Contact email: KIMBERLY.DAVIS@EXIDE.COM
EPA Region: 05

Land type: Private

Classification: Conditionally Exempt Small Quantity Generator

Description: Handler: generates 100 kg or less of hazardous waste per calendar month, and accumulates 1000 kg or less of hazardous waste at any time; or generates 1 kg or less of acutely hazardous waste per calendar month, and accumulates at any time: 1 kg or less of acutely hazardous waste; or 100 kg or less of any residue or contaminated soil, waste or other debris resulting from the cleanup of a spill, into or on any land or water, of acutely hazardous waste; or generates 100 kg or less of any residue or contaminated soil, waste or other debris resulting from the cleanup of a spill, into or on any land or water, of acutely hazardous waste during any calendar month, and accumulates at any time: 1 kg or less of acutely hazardous waste; or 100 kg or less of any residue or contaminated soil, waste or other debris resulting from the cleanup of a spill, into or on any land or water, of acutely hazardous waste

Owner/Operator Summary:

Owner/operator name: EXIDE TECHNOLOGIES
Owner/operator address: 13000 DEERFIELD PKWY BLDG 200
ALPHARETTA, GA 30004
Owner/operator country: US

Map ID
Direction
Distance
Elevation

MAP FINDINGS

Site

Database(s)

EDR ID Number
EPA ID Number

EXIDE HAMILTON AVE WAREHOUSE (Continued)

1010784408

Owner/operator telephone: Not reported
Owner/operator email: Not reported
Owner/operator fax: Not reported
Owner/operator extension: Not reported
Legal status: Private
Owner/Operator Type: Operator
Owner/Op start date: 2001-07-16 00:00:00.
Owner/Op end date: Not reported

Owner/operator name: EXIDE TECHNOLOGIES
Owner/operator address: 13000 DEERFIELD PKWY BLDG 200
ALPHARETTA, GA 30004

Owner/operator country: US
Owner/operator telephone: Not reported
Owner/operator email: Not reported
Owner/operator fax: Not reported
Owner/operator extension: Not reported
Legal status: Private
Owner/Operator Type: Owner
Owner/Op start date: 2001-07-16 00:00:00.
Owner/Op end date: Not reported

Handler Activities Summary:

U.S. importer of hazardous waste: No
Mixed waste (haz. and radioactive): No
Recycler of hazardous waste: No
Transporter of hazardous waste: No
Treater, storer or disposer of HW: No
Underground injection activity: No
On-site burner exemption: No
Furnace exemption: No
Used oil fuel burner: No
Used oil processor: No
User oil refiner: No
Used oil fuel marketer to burner: No
Used oil Specification marketer: No
Used oil transfer facility: No
Used oil transporter: No

Historical Generators:

Date form received by agency: 2008-05-08 00:00:00.0
Site name: EXIDE HAMILTON AVE WAREHOUSE
Classification: Small Quantity Generator

Hazardous Waste Summary:

. Waste code: D008
. Waste name: LEAD

Violation Status: No violations found

Map ID
Direction
Distance
Elevation

MAP FINDINGS

Site

Database(s)

EDR ID Number
EPA ID Number

M84 EXIDE HAMILTON AVENUE WAREHOUSE
Target 3500 S HAMILTON AVE
Property MUNCIE, IN 47302

IN TIER 2 S110063399
N/A

Site 3 of 3 in cluster M

Actual:
935 ft.

Focus Map:
5

TIER 2:
Name: EXIDE HAMILTON AVENUE WAREHOUSE
Address: 3500 S HAMILTON AVE
City,State,Zip: MUNCIE, IN
Facility Id: 15653
SIC Code: Not reported
Chemical Name: Sulfuric Acid
Chemical Info: CAS Num:7664939 Chemical Id: Submission Code:
More Chemical Info: Max Daily Amt: 1000000 - 9999999 Quantity: 365 Container Type: R - Other
Location Description: spent lead-acid batteries in warehouse area
Storage Info: Storage Loc: Storage Loc2: Storage Loc3: Storage Loc4 Max Daily Amt: 1000000 - 9999999

Facility Id: 15653
SIC Code: Not reported
Chemical Name: Propane
Chemical Info: CAS Num:74986 Chemical Id: Submission Code:
More Chemical Info: Max Daily Amt: 5000 - 9999 Quantity: 365 Container Type: L - Cylinder
Location Description: N side outside of building in cage for forklift propane cylinders
Storage Info: Storage Loc: Storage Loc2: Storage Loc3: Storage Loc4 Max Daily Amt: 5000 - 9999

Facility Id: Not reported
SIC Code: Not reported
Chemical Name: Not reported
Chemical Info: CAS Num: Chemical Id: Submission Code:
More Chemical Info: Max Daily Amt: Quantity: Container Type:
Location Description: Not reported
Storage Info: Storage Loc: Storage Loc2: Storage Loc3: Storage Loc4 Max Daily Amt:

Facility Id: 15653
SIC Code: Not reported
Chemical Name: Propane
Chemical Info: CAS Num:74986 Chemical Id: Submission Code:
More Chemical Info: Max Daily Amt: 5000 - 9999 Quantity: 365 Container Type: L - Cylinder
Location Description: N side outside of building in cage for forklift propane cylinders
Storage Info: Storage Loc: Storage Loc2: Storage Loc3: Storage Loc4 Max Daily Amt: 5000 - 9999

Facility Id: 15653
SIC Code: Not reported
Chemical Name: Sulfuric Acid
Chemical Info: CAS Num:7664939 Chemical Id: Submission Code:
More Chemical Info: Max Daily Amt: 1000000-9999999 Quantity: 365 Container Type: R - Other
Location Description: spent lead-acid batteries in warehouse area

Map ID
Direction
Distance
Elevation

MAP FINDINGS

Site

Database(s)

EDR ID Number
EPA ID Number

EXIDE HAMILTON AVENUE WAREHOUSE (Continued)

S110063399

Storage Info: Storage Loc: Storage Loc2: Storage Loc3: Storage Loc4 Max Daily Amt: 1000000-9999999

Facility Id: 15653
SIC Code: Not reported
Chemical Name: Propane
Chemical Info: CAS Num:74986 Chemical Id: Submission Code:
More Chemical Info: Max Daily Amt: 1000-9999 Quantity: 365 Container Type: L - Cylind
Location Description: N side outside of building in cage for forklift propane cylinders
Storage Info: Storage Loc: Storage Loc2: Storage Loc3: Storage Loc4 Max Daily Amt: 1000-9999

Facility Id: 15653
SIC Code: Not reported
Chemical Name: Sulfuric Acid
Chemical Info: CAS Num:7664939 Chemical Id: Submission Code:
More Chemical Info: Max Daily Amt: 1000000 - 9999999 Quantity: 365 Container Type: R - Other
Location Description: spent lead-acid batteries in warehouse area
Storage Info: Storage Loc: Storage Loc2: Storage Loc3: Storage Loc4 Max Daily Amt: 1000000 - 9999999

Facility Id: 15653
SIC Code: Not reported
Chemical Name: Fuel Oil no. 2-D
Chemical Info: CAS Num:68476346 Chemical Id: Submission Code:
More Chemical Info: Max Daily Amt: 1000-9999 Quantity: 365 Container Type: A - Above-
Location Description: N side outside on building in 500 gallon diesel fuel storage tank
Storage Info: Storage Loc: Storage Loc2: Storage Loc3: Storage Loc4 Max Daily Amt: 1000-9999

Facility Id: 15653
SIC Code: Not reported
Chemical Name: Fuel Oil no. 2-D
Chemical Info: CAS Num:68476346 Chemical Id: Submission Code:
More Chemical Info: Max Daily Amt: 1000 - 9999 Quantity: 365 Container Type: A - Above-Ground Tank
Location Description: N side outside on building in 500 gallon diesel fuel storage tank
Storage Info: Storage Loc: Storage Loc2: Storage Loc3: Storage Loc4 Max Daily Amt: 1000 - 9999

Facility Id: Not reported
SIC Code: Not reported
Chemical Name: Not reported
Chemical Info: CAS Num: Chemical Id: Submission Code:
More Chemical Info: Max Daily Amt: Quantity: Container Type:
Location Description: Not reported
Storage Info: Storage Loc: Storage Loc2: Storage Loc3: Storage Loc4 Max Daily Amt:

Facility Id: 15653
SIC Code: Not reported

Map ID
Direction
Distance
Elevation

MAP FINDINGS

Site

Database(s)

EDR ID Number
EPA ID Number

EXIDE HAMILTON AVENUE WAREHOUSE (Continued)

S110063399

Chemical Name: Not reported
Chemical Info: CAS Num: Chemical Id: Submission Code:
More Chemical Info: Max Daily Amt: Quantity: 0 Container Type:
Location Description: Not reported
Storage Info: Storage Loc: Storage Loc2: Storage Loc3: Storage Loc4 Max Daily Amt:

Facility Id: 15653
SIC Code: Not reported
Chemical Name: Propane
Chemical Info: CAS Num:74986 Chemical Id: Submission Code:
More Chemical Info: Max Daily Amt: 1000 - 9999 Quantity: 365 Container Type: L -
Cylinder
Location Description: N side outside of building in cage for forklift propane cylinders
Storage Info: Storage Loc: Storage Loc2: Storage Loc3: Storage Loc4 Max Daily Amt:
1000 - 9999

Facility Id: 15653
SIC Code: Not reported
Chemical Name: Sulfuric Acid
Chemical Info: CAS Num:7664939 Chemical Id: Submission Code:
More Chemical Info: Max Daily Amt: 1000000 - 9999999 Quantity: 365 Container Type: R -
Other
Location Description: spent lead-acid batteries in warehouse area
Storage Info: Storage Loc: Storage Loc2: Storage Loc3: Storage Loc4 Max Daily Amt:
1000000 - 9999999

Facility Id: 15653
SIC Code: Not reported
Chemical Name: Propane
Chemical Info: CAS Num:74986 Chemical Id: Submission Code:
More Chemical Info: Max Daily Amt: 5000 - 9999 Quantity: 365 Container Type: L -
Cylinder
Location Description: N side outside of building in cage for forklift propane cylinders
Storage Info: Storage Loc: Storage Loc2: Storage Loc3: Storage Loc4 Max Daily Amt:
5000 - 9999

Facility Id: Not reported
SIC Code: Not reported
Chemical Name: Not reported
Chemical Info: CAS Num: Chemical Id: Submission Code:
More Chemical Info: Max Daily Amt: Quantity: Container Type:
Location Description: Not reported
Storage Info: Storage Loc: Storage Loc2: Storage Loc3: Storage Loc4 Max Daily Amt:

Facility Id: 15653
SIC Code: Not reported
Chemical Name: Sulfuric Acid
Chemical Info: CAS Num:7664939 Chemical Id: Submission Code:
More Chemical Info: Max Daily Amt: 1000000 - 9999999 Quantity: 365 Container Type: R -
Other
Location Description: spent lead-acid batteries in warehouse area
Storage Info: Storage Loc: Storage Loc2: Storage Loc3: Storage Loc4 Max Daily Amt:

Map ID
Direction
Distance
Elevation

MAP FINDINGS

Site

Database(s)

EDR ID Number
EPA ID Number

EXIDE HAMILTON AVENUE WAREHOUSE (Continued)

S110063399

1000000 - 9999999

Facility Id: Not reported
Facility Id: 15653

Contact:
Contact Type: is business owner for
Contact Name: EXIDE TECHNOLOGIES
Mailing Address1: 13000 Deerfield Pkwy Bldg 200
Mailing Address2: Not reported
Mailing Address3: Not reported
Mailing City/State/Zip: Alpharetta, GA 30004
Phone: 678-566-9000
Type: Not reported

Contact Type: is primary emergency contact for
Contact Name: DARREN RIGEL
Mailing Address1: 3500 Hamilton Ave
Mailing Address2: Not reported
Mailing Address3: Not reported
Mailing City/State/Zip: Muncie, IN 47302
Phone: 765-808-4342
Type: Not reported

Contact Type: is business owner for
Contact Name: EXIDE TECHNOLOGIES
Mailing Address1: 13000 Deerfield Pkwy Bldg 200
Mailing Address2: Not reported
Mailing Address3: Not reported
Mailing City/State/Zip: Alpharetta, GA 30004
Phone: 973-404-6000
Type: Not reported

Contact Type: is business owner for
Contact Name: ROBERT SAURERX
Mailing Address1: x
Mailing Address2: Not reported
Mailing Address3: Not reported
Mailing City/State/Zip: x, IN 55555
Phone: 765-747-9980 120
Type: Not reported

Contact Type: is business owner for
Contact Name: EXIDE TECHNOLOGIES
Mailing Address1: 13000 Deerfield Pkwy Bldg 200
Mailing Address2: Not reported
Mailing Address3: Not reported
Mailing City/State/Zip: Alpharetta, GA 30004
Phone: 800-523-4622
Type: Not reported

Contact Type: is business owner for
Contact Name: ROBERT SAURERX
Mailing Address1: x
Mailing Address2: Not reported
Mailing Address3: Not reported
Mailing City/State/Zip: x, IN 55555

Map ID
Direction
Distance
Elevation

MAP FINDINGS

Site

Database(s)

EDR ID Number
EPA ID Number

EXIDE HAMILTON AVENUE WAREHOUSE (Continued)

S110063399

Phone: 765-620-1730
Type: Not reported

Contact Type: is business owner for
Contact Name: EXIDE TECHNOLOGIES
Mailing Address1: 13000 Deerfield Pkwy Bldg 200
Mailing Address2: Not reported
Mailing Address3: Not reported
Mailing City/State/Zip: Alpharetta, GA 30004
Phone: 765-808-4342
Type: Not reported

Contact Type: is primary emergency contact for
Contact Name: EXIDE TECHNOLOGIESX
Mailing Address1: 3500 Hamilton Ave
Mailing Address2: Not reported
Mailing Address3: Not reported
Mailing City/State/Zip: Muncie, IN 47302
Phone: Not reported
Type: Not reported

N85 **IVY TECH COWAN RD**
Target **4100 S COWAN RD**
Property **MUNCIE, IN 47302**

IN ASBESTOS **S123081952**
IN NPDES **N/A**

Site 1 of 2 in cluster N

Actual: ASBESTOS:
951 ft. Notification Number: 48034
Focus Map: Name: Not reported
5 Address: 4100 S COWAN RD
City,State,Zip: MUNCIE, IN
Removal Name: Not reported
Demolition Name: O'Rourke Wrecking Co
Notice Type: Courtesy
Owner: IVY Tech Community College
Demolition Renovation Postmark: Renovation
Fax Date: 21-DEC-18
Start Date: Not reported
End Date: Not reported
Year: Not reported
Inspection Date: 17-JAN-19
Inspector: JLC
Warning Date: Not reported

NPDES:
Name: IVY TECH COWAN RD
Address: 4100 S COWAN RD
City,State,Zip: MUNCIE, IN 47302
Permit Number: INRA02069
Primary Facility Sic Code: Not reported
Major/Minor: Minor
Primary Facility Sic Desc: Not reported
Facility Type Desc: State Government
Permit Status Desc: Effective
Issue Date: 09/05/2018
Expired Date: 09/04/2023

Map ID
Direction
Distance
Elevation

MAP FINDINGS

Site

Database(s)

EDR ID Number
EPA ID Number

IVY TECH COWAN RD (Continued)

S123081952

Effective Date: 09/05/2018
Terminated Date: Not reported
DMR Cognizant Official: Not reported
DMR Cognizant Telephone: Not reported
Waterbody: Not reported
Total Actual Average Flow (MGD): Not reported
Total App. Design Flow (MGD): Not reported
FRS HUC Code: 05120201
Latitude In Decimal Degrees: 40.156111
Longitude In Decimal Degrees: -85.406111

N86
Target **IVY TECH COWAN RD**
Property **4100 S COWAN RD**
MUNCIE, IN 47302

FINDS **1024444347**
ECHO **N/A**

Site 2 of 2 in cluster N

Actual: **951 ft.** **FINDS:**
Focus Map: **5** Registry ID: 110070368742
Facility URL: http://ofmpub.epa.gov/enviro/fii_query_detail.disp_program_facility?p_registry_id=110070368742

Environmental Interest/Information System:

US National Pollutant Discharge Elimination System (NPDES) module of the Compliance Information System (ICIS) tracks surface water permits issued under the Clean Water Act. Under NPDES, all facilities that discharge pollutants from any point source into waters of the United States are required to obtain a permit. The permit will likely contain limits on what can be discharged, impose monitoring and reporting requirements, and include other provisions to ensure that the discharge does not adversely affect water quality.

[Click this hyperlink](#) while viewing on your computer to access additional FINDS: detail in the EDR Site Report.

ECHO:

Envid: 1024444347
Registry ID: 110070368742
DFR URL: <http://echo.epa.gov/detailed-facility-report?fid=110070368742>
Name: IVY TECH COWAN RD
Address: 4100 S COWAN RD
City,State,Zip: MUNCIE, IN 47302

O87
Target **HOLY GHOST TEMPLE**
Property **4300 S COWAN RD**
MUNCIE, IN 47302

FINDS **1024014737**
ECHO **N/A**

Site 1 of 4 in cluster O

Actual: **951 ft.** **FINDS:**
Focus Map: **5** Registry ID: 110070109884
Facility URL: http://ofmpub.epa.gov/enviro/fii_query_detail.disp_program_facility?p_registry_id=110070109884

Environmental Interest/Information System:

US National Pollutant Discharge Elimination System (NPDES) module of the Compliance Information System (ICIS) tracks surface water permits issued under the Clean Water Act. Under NPDES, all facilities that

Map ID
Direction
Distance
Elevation

MAP FINDINGS

Site

Database(s)

EDR ID Number
EPA ID Number

HOLY GHOST TEMPLE (Continued)

1024014737

discharge pollutants from any point source into waters of the United States are required to obtain a permit. The permit will likely contain limits on what can be discharged, impose monitoring and reporting requirements, and include other provisions to ensure that the discharge does not adversely affect water quality.

[Click this hyperlink](#) while viewing on your computer to access additional FINDS: detail in the EDR Site Report.

ECHO:

Envid: 1024014737
Registry ID: 110070109884
DFR URL: <http://echo.epa.gov/detailed-facility-report?fid=110070109884>
Name: HOLY GHOST TEMPLE
Address: 4300 S COWAN RD
City,State,Zip: MUNCIE, IN 47302

O88 **HOLY GHOST TEMPLE**
Target **4300 S COWAN RD**
Property **MUNCIE, IN 47302**

IN NPDES **S121412954**
N/A

Site 2 of 4 in cluster O

Actual:
951 ft.

NPDES:

Focus Map:
5

Name: HOLY GHOST TEMPLE
Address: 4300 S COWAN RD
City,State,Zip: MUNCIE, IN 473029994
Permit Number: INR10N925
Primary Facility Sic Code: Not reported
Major/Minor: Minor
Primary Facility Sic Desc: Not reported
Facility Type Desc: Privately Owned Facility
Permit Status Desc: Effective
Issue Date: 05/23/2017
Expired Date: 05/22/2022
Effective Date: 05/23/2017
Terminated Date: Not reported
DMR Cognizant Official: Not reported
DMR Cognizant Telephone: Not reported
Waterbody: Not reported
Total Actual Average Flow (MGD): Not reported
Total App. Design Flow (MGD): Not reported
FRS HUC Code: 05120201
Latitude In Decimal Degrees: 40.153
Longitude In Decimal Degrees: -85.405

O89 **IVY TECH COMMUNITY COLLEGE OF INDIANA**
Target **4301 S COWAN RD**
Property **MUNCIE, IN 47302**

RCRA-VSQQ **1012179094**
INR000126938

Site 3 of 4 in cluster O

Actual:
949 ft.

RCRA-VSQQ:

Focus Map:
5

Date form received by agency: 2009-07-30 00:00:00.0
Facility name: IVY TECH COMMUNITY COLLEGE OF INDIANA
Facility address: 4301 S COWAN RD
MUNCIE, IN 47302

Map ID
Direction
Distance
Elevation

MAP FINDINGS

Site

Database(s)

EDR ID Number
EPA ID Number

IVY TECH COMMUNITY COLLEGE OF INDIANA (Continued)

1012179094

EPA ID: INR000126938
Contact: RICK A HESKETT
Contact address: Not reported
Not reported
Contact country: US
Contact telephone: 765-289-2291
Telephone ext.: 1308
Contact email: RHESKETT@IVYTECH.EDU
EPA Region: 05
Classification: Conditionally Exempt Small Quantity Generator
Description: Handler: generates 100 kg or less of hazardous waste per calendar month, and accumulates 1000 kg or less of hazardous waste at any time; or generates 1 kg or less of acutely hazardous waste per calendar month, and accumulates at any time: 1 kg or less of acutely hazardous waste; or 100 kg or less of any residue or contaminated soil, waste or other debris resulting from the cleanup of a spill, into or on any land or water, of acutely hazardous waste; or generates 100 kg or less of any residue or contaminated soil, waste or other debris resulting from the cleanup of a spill, into or on any land or water, of acutely hazardous waste during any calendar month, and accumulates at any time: 1 kg or less of acutely hazardous waste; or 100 kg or less of any residue or contaminated soil, waste or other debris resulting from the cleanup of a spill, into or on any land or water, of acutely hazardous waste

Owner/Operator Summary:

Owner/operator name: IVY TECH COMMUNITY COLLEGE
Owner/operator address: 4301 S COWAN RD
MUNCIE, IN 47302
Owner/operator country: US
Owner/operator telephone: Not reported
Owner/operator email: Not reported
Owner/operator fax: Not reported
Owner/operator extension: Not reported
Legal status: State
Owner/Operator Type: Owner
Owner/Op start date: 1963-03-15 00:00:00.
Owner/Op end date: Not reported

Owner/operator name: IVY TECH COMMUNITY COLLEGE
Owner/operator address: 4301 S COWAN RD
MUNCIE, IN 47302
Owner/operator country: US
Owner/operator telephone: Not reported
Owner/operator email: Not reported
Owner/operator fax: Not reported
Owner/operator extension: Not reported
Legal status: State
Owner/Operator Type: Operator
Owner/Op start date: 1963-03-15 00:00:00.
Owner/Op end date: Not reported

Handler Activities Summary:

U.S. importer of hazardous waste: No
Mixed waste (haz. and radioactive): No
Recycler of hazardous waste: No

Map ID
Direction
Distance
Elevation

MAP FINDINGS

Site

Database(s)

EDR ID Number
EPA ID Number

IVY TECH COMMUNITY COLLEGE OF INDIANA (Continued)

1012179094

Transporter of hazardous waste: No
Treater, storer or disposer of HW: No
Underground injection activity: No
On-site burner exemption: No
Furnace exemption: No
Used oil fuel burner: No
Used oil processor: No
User oil refiner: No
Used oil fuel marketer to burner: No
Used oil Specification marketer: No
Used oil transfer facility: No
Used oil transporter: No

Hazardous Waste Summary:

. Waste code: D001
. Waste name: IGNITABLE WASTE

. Waste code: D002
. Waste name: CORROSIVE WASTE

. Waste code: D003
. Waste name: REACTIVE WASTE

. Waste code: D008
. Waste name: LEAD

. Waste code: F003
. Waste name: THE FOLLOWING SPENT NONHALOGENATED SOLVENTS: XYLENE, ACETONE, ETHYL ACETATE, ETHYL BENZENE, ETHYL ETHER, METHYL ISOBUTYL KETONE, N-BUTYL ALCOHOL, CYCLOHEXANONE, AND METHANOL; ALL SPENT SOLVENT MIXTURES/BLENDS CONTAINING, BEFORE USE, ONLY THE ABOVE SPENT NONHALOGENATED SOLVENTS; AND ALL SPENT SOLVENT MIXTURES/BLENDS CONTAINING, BEFORE USE, ONE OR MORE OF THE ABOVE NONHALOGENATED SOLVENTS, AND A TOTAL OF TEN PERCENT OR MORE (BY VOLUME) OF ONE OR MORE OF THOSE SOLVENTS LISTED IN F001, F002, F004, AND F005; AND STILL BOTTOMS FROM THE RECOVERY OF THESE SPENT SOLVENTS AND SPENT SOLVENT MIXTURES.

. Waste code: P075
. Waste name: NICOTINE, & SALTS (OR) PYRIDINE, 3-(1-METHYL-2-PYRROLIDINYL)-,(S)-, & SALTS

. Waste code: U041
. Waste name: EPICHLOROHYDRIN (OR) OXIRANE, (CHLOROMETHYL)-

Violation Status: No violations found

O90 **IVY TECH COMMUNITY COLLEGE OF INDIANA**
Target **4301 S COWAN RD**
Property **MUNCIE, IN 47302**

FINDS **1012235958**
ECHO **N/A**

Site 4 of 4 in cluster O

Actual: **FINDS:**
949 ft. Registry ID: 110039559242
Focus Map: Facility URL: http://ofmpub.epa.gov/enviro/fii_query_detail.disp_program_facility?p_registry_id=110039559242
5

Map ID
 Direction
 Distance
 Elevation

MAP FINDINGS

Site

Database(s)

EDR ID Number
 EPA ID Number

IVY TECH COMMUNITY COLLEGE OF INDIANA (Continued)

1012235958

Environmental Interest/Information System:

RCRAInfo is a national information system that supports the Resource Conservation and Recovery Act (RCRA) program through the tracking of events and activities related to facilities that generate, transport, and treat, store, or dispose of hazardous waste. RCRAInfo allows RCRA program staff to track the notification, permit, compliance, and corrective action activities required under RCRA.
 STATE MASTER

[Click this hyperlink](#) while viewing on your computer to access additional FINDS: detail in the EDR Site Report.

ECHO:

Envid: 1012235958
 Registry ID: 110039559242
 DFR URL: <http://echo.epa.gov/detailed-facility-report?fid=110039559242>
 Name: IVY TECH COMMUNITY COLLEGE OF INDIANA
 Address: 4301 S COWAN RD
 City,State,Zip: MUNCIE, IN 47302

P91 3801 S. COWAN
Target 3801 S. COWAN
Property MUNCIE, IN 47302

HMIRS 2009047501
N/A

Site 1 of 2 in cluster P

**Actual:
 949 ft.**

[Click this hyperlink](#) while viewing on your computer to access additional HMIRS detail in the EDR Site Report.

**Focus Map:
 5**

P92 FEDERAL EXPRESS CORP MIEA
Target 3801 S COWAN RD
Property MUNCIE, IN 47302

RCRA-VSQQ 1000514163
FINDS IND984941674
ECHO
IN MANIFEST

Site 2 of 2 in cluster P

**Actual:
 949 ft.**

RCRA-VSQQ:
 Date form received by agency: 1992-01-29 00:00:00.0
 Facility name: FEDERAL EXPRESS CORP MIEA
 Facility address: 3801 S COWAN RD
 MUNCIE, IN 47302
 EPA ID: IND984941674
 Contact: STEVE JAMES
 Contact address: 3801 S COWAN RD
 MUNCIE, IN 47302
 Contact country: US
 Contact telephone: 317-289-5093
 Contact email: Not reported
 EPA Region: 05
 Land type: Private
 Classification: Conditionally Exempt Small Quantity Generator
 Description: Handler: generates 100 kg or less of hazardous waste per calendar month, and accumulates 1000 kg or less of hazardous waste at any time;

**Focus Map:
 5**

Map ID
Direction
Distance
Elevation

MAP FINDINGS

Site

Database(s)

EDR ID Number
EPA ID Number

FEDERAL EXPRESS CORP MIEA (Continued)

1000514163

or generates 1 kg or less of acutely hazardous waste per calendar month, and accumulates at any time: 1 kg or less of acutely hazardous waste; or 100 kg or less of any residue or contaminated soil, waste or other debris resulting from the cleanup of a spill, into or on any land or water, of acutely hazardous waste; or generates 100 kg or less of any residue or contaminated soil, waste or other debris resulting from the cleanup of a spill, into or on any land or water, of acutely hazardous waste during any calendar month, and accumulates at any time: 1 kg or less of acutely hazardous waste; or 100 kg or less of any residue or contaminated soil, waste or other debris resulting from the cleanup of a spill, into or on any land or water, of acutely hazardous waste

Owner/Operator Summary:

Owner/operator name: FEDERAL EXPRESS CORP
Owner/operator address: 2003 CORPORATE AVE
MEMPHIS, TN 38132
Owner/operator country: Not reported
Owner/operator telephone: 901-395-3761
Owner/operator email: Not reported
Owner/operator fax: Not reported
Owner/operator extension: Not reported
Legal status: Private
Owner/Operator Type: Owner
Owner/Op start date: Not reported
Owner/Op end date: Not reported

Handler Activities Summary:

U.S. importer of hazardous waste: No
Mixed waste (haz. and radioactive): No
Recycler of hazardous waste: No
Transporter of hazardous waste: No
Treater, storer or disposer of HW: No
Underground injection activity: No
On-site burner exemption: No
Furnace exemption: No
Used oil fuel burner: No
Used oil processor: No
User oil refiner: No
Used oil fuel marketer to burner: Yes
Used oil Specification marketer: No
Used oil transfer facility: No
Used oil transporter: No

Hazardous Waste Summary:

. Waste code: D001
. Waste name: IGNITABLE WASTE

Violation Status: No violations found

FINDS:

Registry ID: 110003113425
Facility URL: http://ofmpub.epa.gov/enviro/fii_query_detail.disp_program_facility?p_registry_id=110003113425

Map ID
Direction
Distance
Elevation

MAP FINDINGS

Site

Database(s)

EDR ID Number
EPA ID Number

FEDERAL EXPRESS CORP MIEA (Continued)

1000514163

Environmental Interest/Information System:

IN-FRS (Indiana - Facility Registry System). The Indiana Department of Environmental Management (I-DEM) has implemented the Indiana-Facility Registry System (I-FRS). The I-FRS provides the interface and processes to link facility data monitored by multiple State and EPA program systems. In addition, I-FRS enables IDEM to reconcile environmental data and exchange it with EPA FRS using the electronic data exchange over the Network Node.

RCRAInfo is a national information system that supports the Resource Conservation and Recovery Act (RCRA) program through the tracking of events and activities related to facilities that generate, transport, and treat, store, or dispose of hazardous waste. RCRAInfo allows RCRA program staff to track the notification, permit, compliance, and corrective action activities required under RCRA.

STATE MASTER

[Click this hyperlink](#) while viewing on your computer to access additional FINDS: detail in the EDR Site Report.

ECHO:

Envid: 1000514163
Registry ID: 110003113425
DFR URL: <http://echo.epa.gov/detailed-facility-report?fid=110003113425>
Name: FEDERAL EXPRESS CORP MIEA
Address: 3801 S COWAN RD
City,State,Zip: MUNCIE, IN 47302

IN MANIFEST:

Name: FEDERAL EXPRESS CORP-MIEA
Address: 3801 S COWAN RD
City,State,Zip: MUNCIE, IN 47302
Year: Not reported
EPA ID: IND984941674
Tons Generated: Not reported
Tons Shipped OffSite: Not reported
Report Type: Not reported
Page No: Not reported
Waste Desc: Not reported
UOM: Not reported
TSDF EPAID: Not reported
Management code: Not reported
Management Desc: Not reported
Waste Code: Not reported
Rejected: Not reported
Returned: Not reported

Manifest Handler:

EPA Id #: IND984941674
Generator Type: CEG
Generator Status: Active Handler
Transporter Type: Code no longer valid
Transporter Status: Non Active
TSD Type: Not reported
TSD Status: Not reported
Handler Mailing Address: 3801 S COWAN RD
Handler Mailing City/State/Zip: MUNCIE, IN 47302
Contact Name: STEVE JAMES

Map ID
Direction
Distance
Elevation

MAP FINDINGS

Site

Database(s)

EDR ID Number
EPA ID Number

FEDERAL EXPRESS CORP MIEA (Continued)

1000514163

Contact Telephone: 765-289-5093
Contact Type: Environmental Coordinator

Name: FEDERAL EXPRESS CORP-MIEA
Address: 3801 S COWAN RD
City,State,Zip: MUNCIE, IN 47302
Year: Not reported
EPA ID: IND984941674
Tons Generated: Not reported
Tons Shipped OffSite: Not reported
Report Type: Not reported
Page No: Not reported
Waste Desc: Not reported
UOM: Not reported
TSDf EPAID: Not reported
Management code: Not reported
Management Desc: Not reported
Waste Code: Not reported
Rejected: Not reported
Returned: Not reported

Name: FEDERAL EXPRESS CORP-MIEA
Address: 3801 S COWAN RD
City,State,Zip: MUNCIE, IN 47302
Year: Not reported
EPA ID: IND984941674
Tons Generated: Not reported
Tons Shipped OffSite: Not reported
Report Type: Not reported
Page No: Not reported
Waste Desc: Not reported
UOM: Not reported
TSDf EPAID: Not reported
Management code: Not reported
Management Desc: Not reported
Waste Code: Not reported
Rejected: Not reported
Returned: Not reported

93
Target
Property

SOVEREIGN TOOL & ENGINEERING
3720 S HOYT AVE
MUNCIE, IN 47307

FINDS 1016813834
N/A

FINDS:

Actual:
941 ft.

Registry ID: 110058699252
Facility URL: http://ofmpub.epa.gov/enviro/fii_query_detail.disp_program_facility?p_registry_id=110058699252

Focus Map:
4

Environmental Interest/Information System:
STATE MASTER

[Click this hyperlink](#) while viewing on your computer to access additional FINDS: detail in the EDR Site Report.

Map ID
 Direction
 Distance
 Elevation

MAP FINDINGS

Site

Database(s)

EDR ID Number
 EPA ID Number

Q94
Target EXIDE TECHNOLOGIES, 2601 W MOUNT PLEASANT BLVD. REVERB FURNA
Property MUNCIE, IN 47302

IN SPILLS S120850347
 N/A

Site 1 of 2 in cluster Q

Actual: SPILL:
941 ft. Name: Not reported
Focus Map: Address: EXIDE TECHNOLOGIES, 2601 W MOUNT PLEASANT BLVD. REVERB FURNACE AREA
5 City,State,Zip: MUNCIE, IN 47302
 Facility ID: 71398
 Incident Date: 02/20/2017
 Report Date: 02/21/2017
 Material: Lead
 Spill Source: Not reported
 Recovered Amount: Not reported
 Recovered Units: MUNCIE, IN 47302
 Spilled Amount: Not reported
 Spilled Units: MUNCIE, IN 47302
 Contained: Not reported
 Water Affected: Not reported
 Spill Type: MUNCIE, IN 47302
 Area Affected: Not reported
 Fish Killed: Not reported
 Water Supply Affected: Not reported
 Public Intake: Not reported
 Incident Status: Closed

R95 MID-WEST METAL PRODUCTS
Target 2100 MT PLESANT RD
Property MUNCIE, IN 47302

RCRA-VSQQ 1000979199
FINDS IN0000952929
ECHO
IN IND WASTE

Site 1 of 8 in cluster R

Actual: RCRA-VSQQ:
941 ft. Date form received by agency:2002-01-16 00:00:00.0
Focus Map: Facility name: MIDWEST METAL
5 Facility address: 2100 MT PLESANT RD
 MUNCIE, IN 47302
 EPA ID: IN0000952929
 Contact: JAMES JOHNSON
 Contact address: 2100 MT PLESANT RD
 MUNCIE, IN 47302
 Contact country: US
 Contact telephone: 765-741-3145
 Contact email: Not reported
 EPA Region: 05
 Land type: Private
 Classification: Conditionally Exempt Small Quantity Generator
 Description: Handler: generates 100 kg or less of hazardous waste per calendar month, and accumulates 1000 kg or less of hazardous waste at any time; or generates 1 kg or less of acutely hazardous waste per calendar month, and accumulates at any time: 1 kg or less of acutely hazardous waste; or 100 kg or less of any residue or contaminated soil, waste or other debris resulting from the cleanup of a spill, into or on any land or water, of acutely hazardous waste; or generates 100 kg or less of any residue or contaminated soil, waste or other debris resulting from the cleanup of a spill, into or on any land or water, of acutely hazardous waste during any calendar month, and accumulates at any time: 1 kg or less of acutely hazardous waste; or 100 kg or less of

Map ID
Direction
Distance
Elevation

MAP FINDINGS

Site

Database(s)

EDR ID Number
EPA ID Number

MID-WEST METAL PRODUCTS (Continued)

1000979199

any residue or contaminated soil, waste or other debris resulting from the cleanup of a spill, into or on any land or water, of acutely hazardous waste

Owner/Operator Summary:

Owner/operator name: MID-WEST METAL PRODUCTS
Owner/operator address: BOX 1031
MUNCIE, IN 47308
Owner/operator country: Not reported
Owner/operator telephone: 765-289-3355
Owner/operator email: Not reported
Owner/operator fax: Not reported
Owner/operator extension: Not reported
Legal status: Private
Owner/Operator Type: Owner
Owner/Op start date: Not reported
Owner/Op end date: Not reported

Handler Activities Summary:

U.S. importer of hazardous waste: No
Mixed waste (haz. and radioactive): No
Recycler of hazardous waste: No
Transporter of hazardous waste: No
Treater, storer or disposer of HW: No
Underground injection activity: No
On-site burner exemption: No
Furnace exemption: No
Used oil fuel burner: No
Used oil processor: No
Used oil refiner: No
Used oil fuel marketer to burner: No
Used oil Specification marketer: No
Used oil transfer facility: No
Used oil transporter: No

Historical Generators:

Date form received by agency: 1994-11-30 00:00:00.0
Site name: MIDWEST METAL
Classification: Small Quantity Generator

Hazardous Waste Summary:

. Waste code: D001
. Waste name: IGNITABLE WASTE

Violation Status: No violations found

FINDS:

Registry ID: 110003067813
Facility URL: http://ofmpub.epa.gov/enviro/fii_query_detail.disp_program_facility?p_registry_id=110003067813

Environmental Interest/Information System:

IN-FRS (Indiana - Facility Registry System). The Indiana Department of Environmental Management (I-DEM) has implemented the Indiana-Facility Registry System (I-FRS). The I-FRS provides the interface and

Map ID
 Direction
 Distance
 Elevation

MAP FINDINGS

Site

Database(s)

EDR ID Number
 EPA ID Number

MID-WEST METAL PRODUCTS (Continued)

1000979199

processes to link facility data monitored by multiple State and EPA program systems. In addition, I-FRS enables IDEM to reconcile environmental data and exchange it with EPA FRS using the electronic data exchange over the Network Node.

US National Pollutant Discharge Elimination System (NPDES) module of the Compliance Information System (ICIS) tracks surface water permits issued under the Clean Water Act. Under NPDES, all facilities that discharge pollutants from any point source into waters of the United States are required to obtain a permit. The permit will likely contain limits on what can be discharged, impose monitoring and reporting requirements, and include other provisions to ensure that the discharge does not adversely affect water quality.

RCRAInfo is a national information system that supports the Resource Conservation and Recovery Act (RCRA) program through the tracking of events and activities related to facilities that generate, transport, and treat, store, or dispose of hazardous waste. RCRAInfo allows RCRA program staff to track the notification, permit, compliance, and corrective action activities required under RCRA.

STATE MASTER

[Click this hyperlink](#) while viewing on your computer to access additional FINDS: detail in the EDR Site Report.

ECHO:

Envid: 1000979199
 Registry ID: 110003067813
 DFR URL: <http://echo.epa.gov/detailed-facility-report?fid=110003067813>
 Name: MID-WEST METAL PRODUCTS
 Address: 2100 MT PLEASANT RD
 City,State,Zip: MUNCIE, IN 47302

IND WASTE:

Regulatory: IN0000952929
 Program: HW
 Reference: Access Point
 Date Data Collect: Not reported
 Object ID: 220205

R96 MID-WEST METAL PRODUCTS
Target 2100 MT PLEASANT RD
Property MUNCIE, IN 47302

IN NPDES S111226395
IN TIER 2 N/A

Site 2 of 8 in cluster R

Actual: 941 ft. NPDES:
Focus Map: 5
 Name: MID-WEST METAL PRODUCTS
 Address: 2100 MT PLEASANT RD
 City,State,Zip: MUNCIE, IN 47302
 Permit Number: INRM01794
 Primary Facility Sic Code: 3479
 Major/Minor: Minor
 Primary Facility Sic Desc: Metal Coating And Allied Services
 Facility Type Desc: Privately Owned Facility
 Permit Status Desc: Effective
 Issue Date: 05/06/2019
 Expired Date: 09/21/2024
 Effective Date: 09/22/2019
 Terminated Date: Not reported

Map ID
Direction
Distance
Elevation

MAP FINDINGS

Site

Database(s)

EDR ID Number
EPA ID Number

MID-WEST METAL PRODUCTS (Continued)

S111226395

DMR Cognizant Official: Not reported
DMR Cognizant Telephone: Not reported
Waterbody: Not reported
Total Actual Average Flow (MGD): Not reported
Total App. Design Flow (MGD): Not reported
FRS HUC Code: 05120201
Latitude In Decimal Degrees: 40.158375
Longitude In Decimal Degrees: -85.409315

NPDES:

Permit Number: INRM01794
Permit Name: Mid-West Metal Products
Physical Address Line 1: 2100 MT PLEASANT RD
Physical Address Line 2: Not reported
Address City: MUNCIE
Address State: IN
Address Zip: 47302
Address County: Delaware
Master Facility Name: Not reported
Permit Group: NPDES - GP Industrial Storm Water
Comments: IN-NPDES

TIER 2:

Name: MIDWEST METAL
Address: 2100 MT PLEASANT RD
City,State,Zip: MUNCIE, IN 47302
Facility Id: 771
SIC Code: Not reported
Chemical Name: Oxygen
Chemical Info: CAS Num:7782447 Chemical Id: Submission Code:
More Chemical Info: Max Daily Amt: 04 Quantity: 365 Container Type: Above-Ground Tank
Location Description: see site plan
Storage Info: Storage Loc: Storage Loc2: Storage Loc3: Storage Loc4 Max Daily Amt:
04

Facility Id: 771
SIC Code: Not reported
Chemical Name: Oxygen
Chemical Info: CAS Num:7782447 Chemical Id: Submission Code:
More Chemical Info: Max Daily Amt: 10000 - 24999 Quantity: 365 Container Type: A -
Above-Ground Tank
Location Description: see site plan
Storage Info: Storage Loc: Storage Loc2: Storage Loc3: Storage Loc4 Max Daily Amt:
10000 - 24999

Facility Id: 771
SIC Code: Not reported
Chemical Name: Oxygen
Chemical Info: CAS Num:7782447 Chemical Id: Submission Code:
More Chemical Info: Max Daily Amt: 10000 - 99999 Quantity: 365 Container Type: A -
Above-Ground Tank
Location Description: see site plan
Storage Info: Storage Loc: Storage Loc2: Storage Loc3: Storage Loc4 Max Daily Amt:
10000 - 99999

Map ID
Direction
Distance
Elevation

MAP FINDINGS

Site

Database(s)

EDR ID Number
EPA ID Number

MID-WEST METAL PRODUCTS (Continued)

S111226395

Facility Id: 771
SIC Code: Not reported
Chemical Name: Nitrogen
Chemical Info: CAS Num:7727379 Chemical Id: Submission Code:
More Chemical Info: Max Daily Amt: 03 Quantity: 365 Container Type: Above-Ground Tank
Location Description: see site plan
Storage Info: Storage Loc: Storage Loc2: Storage Loc3: Storage Loc4 Max Daily Amt: 03

Facility Id: 771
SIC Code: Not reported
Chemical Name: Nitrogen
Chemical Info: CAS Num:7727379 Chemical Id: Submission Code:
More Chemical Info: Max Daily Amt: 1000 - 4999 Quantity: 365 Container Type: A - Above-Ground Tank
Location Description: see site plan
Storage Info: Storage Loc: Storage Loc2: Storage Loc3: Storage Loc4 Max Daily Amt: 1000 - 4999

Facility Id: 771
SIC Code: Not reported
Chemical Name: Oxygen
Chemical Info: CAS Num:7782447 Chemical Id: Submission Code:
More Chemical Info: Max Daily Amt: 10000-99999 Quantity: 365 Container Type: A - Above-see site plan
Location Description: see site plan
Storage Info: Storage Loc: Storage Loc2: Storage Loc3: Storage Loc4 Max Daily Amt: 10000-99999

Facility Id: Not reported
SIC Code: Not reported
Chemical Name: Not reported
Chemical Info: CAS Num: Chemical Id: Submission Code:
More Chemical Info: Max Daily Amt: Quantity: Container Type:
Location Description: Not reported
Storage Info: Storage Loc: Storage Loc2: Storage Loc3: Storage Loc4 Max Daily Amt:

Facility Id: 771
SIC Code: Not reported
Chemical Name: Nitrogen
Chemical Info: CAS Num:7727379 Chemical Id: Submission Code:
More Chemical Info: Max Daily Amt: 1000 - 4999 Quantity: 365 Container Type: A - Above-Ground Tank
Location Description: see site plan
Storage Info: Storage Loc: Storage Loc2: Storage Loc3: Storage Loc4 Max Daily Amt: 1000 - 4999

Facility Id: 771
SIC Code: Not reported
Chemical Name: Nitrogen
Chemical Info: CAS Num:7727379 Chemical Id: Submission Code:
More Chemical Info: Max Daily Amt: 1000 - 4999 Quantity: 365 Container Type: A - Above-Ground Tank

Map ID
Direction
Distance
Elevation

MAP FINDINGS

Site

Database(s)

EDR ID Number
EPA ID Number

MID-WEST METAL PRODUCTS (Continued)

S111226395

Location Description: see site plan
Storage Info: Storage Loc: Storage Loc2: Storage Loc3: Storage Loc4 Max Daily Amt:
1000 - 4999

Facility Id: Not reported
SIC Code: Not reported
Chemical Name: Not reported
Chemical Info: CAS Num: Chemical Id: Submission Code:
More Chemical Info: Max Daily Amt: Quantity: Container Type:
Location Description: Not reported
Storage Info: Storage Loc: Storage Loc2: Storage Loc3: Storage Loc4 Max Daily Amt:

Facility Id: 771
SIC Code: Not reported
Chemical Name: Oxygen
Chemical Info: CAS Num:7782447 Chemical Id: Submission Code:
More Chemical Info: Max Daily Amt: 10000 - 24999 Quantity: 365 Container Type: A -
Above-Ground Tank
Location Description: see site plan
Storage Info: Storage Loc: Storage Loc2: Storage Loc3: Storage Loc4 Max Daily Amt:
10000 - 24999

Facility Id: 771
SIC Code: Not reported
Chemical Name: Nitrogen
Chemical Info: CAS Num:7727379 Chemical Id: Submission Code:
More Chemical Info: Max Daily Amt: 1000-9999 Quantity: 365 Container Type: A - Above-
Location Description: see site plan
Storage Info: Storage Loc: Storage Loc2: Storage Loc3: Storage Loc4 Max Daily Amt:
1000-9999

Facility Id: Not reported
SIC Code: Not reported
Chemical Name: Not reported
Chemical Info: CAS Num: Chemical Id: Submission Code:
More Chemical Info: Max Daily Amt: Quantity: Container Type:
Location Description: Not reported
Storage Info: Storage Loc: Storage Loc2: Storage Loc3: Storage Loc4 Max Daily Amt:

Facility Id: 771
SIC Code: Not reported
Chemical Name: Oxygen
Chemical Info: CAS Num:7782447 Chemical Id: Submission Code:
More Chemical Info: Max Daily Amt: 10000 - 24999 Quantity: 365 Container Type: A -
Above-Ground Tank
Location Description: see site plan
Storage Info: Storage Loc: Storage Loc2: Storage Loc3: Storage Loc4 Max Daily Amt:
10000 - 24999

Facility Id: 771
SIC Code: Not reported

Map ID
Direction
Distance
Elevation

MAP FINDINGS

Site

Database(s)

EDR ID Number
EPA ID Number

MID-WEST METAL PRODUCTS (Continued)

S111226395

Chemical Name: Nitrogen
Chemical Info: CAS Num:7727379 Chemical Id: Submission Code:
More Chemical Info: Max Daily Amt: 1000 - 9999 Quantity: 365 Container Type: A -
Above-Ground Tank
Location Description: see site plan
Storage Info: Storage Loc: Storage Loc2: Storage Loc3: Storage Loc4 Max Daily Amt:
1000 - 9999

Facility Id: Not reported
Facility Id: 771

Contact:

Contact Type: Business Owner
Contact Name: MIDWEST METAL
Mailing Address1: 2100 W Mt Pleasant Road
Mailing Address2: Not reported
Mailing Address3: Not reported
Mailing City/State/Zip: Muncie, IN 47302
Phone: Not reported
Type: Not reported

Contact Type: Secondary Emergency Contact
Contact Name: TOM JONES
Mailing Address1: 2100 W Mt. Pleasant Road
Mailing Address2: Not reported
Mailing Address3: Not reported
Mailing City/State/Zip: Muncie, IN 47302
Phone: 765-260-0338
Type: Work

Contact Type: is primary emergency contact for
Contact Name: STEVE CONFER
Mailing Address1: 2100 W Mt Pleasant Rd
Mailing Address2: Not reported
Mailing Address3: Not reported
Mailing City/State/Zip: Muncie, IN 47302
Phone: 765-216-0330
Type: Not reported

Contact Type: is business owner for
Contact Name: MIDWEST METAL
Mailing Address1: 2100 W Mt. Pleasant Road
Mailing Address2: Not reported
Mailing Address3: Not reported
Mailing City/State/Zip: Muncie, IN 47302
Phone: Not reported
Type: Not reported

Contact Type: Primary Emergency Contact
Contact Name: MARTYN WOOLLEY
Mailing Address1: 2100 West Mount Pleasant Rd
Mailing Address2: Not reported
Mailing Address3: Not reported
Mailing City/State/Zip: Muncie, IN 47302
Phone: 765-729-2395
Type: Mobile

Map ID
Direction
Distance
Elevation

MAP FINDINGS

Site

Database(s)

EDR ID Number
EPA ID Number

MID-WEST METAL PRODUCTS (Continued)

S111226395

Contact Type: Secondary Emergency Contact
Contact Name: TOM JONES
Mailing Address1: 2100 W Mt. Pleasant Road
Mailing Address2: Not reported
Mailing Address3: Not reported
Mailing City/State/Zip: Muncie, IN 47302
Phone: 260-849-2432
Type: Mobile

Contact Type: is primary emergency contact for
Contact Name: MARTYN WOOLLEY
Mailing Address1: 2100 W Mt Pleasant Rd
Mailing Address2: Not reported
Mailing Address3: Not reported
Mailing City/State/Zip: Muncie, IN 47302
Phone: 765-729-2395
Type: Not reported

R97 **MIDWEST METAL**
Target **2100 MT PLESANT BLVD**
Property **MUNCIE, IN 47302**

IN MANIFEST **S117550227**
 N/A

Site 3 of 8 in cluster R

Actual: **IN MANIFEST:**
941 ft. Name: **MIDWEST METAL**
Focus Map: Address: **2100 MT PLESANT BLVD**
5 City,State,Zip: **MUNCIE, IN 47302**
 Year: **Not reported**
 EPA ID: **IN0000952929**
 Tons Generated: **Not reported**
 Tons Shipped OffSite: **Not reported**
 Report Type: **Not reported**
 Page No: **Not reported**
 Waste Desc: **Not reported**
 UOM: **Not reported**
 TSDF EPAID: **Not reported**
 Management code: **Not reported**
 Management Desc: **Not reported**
 Waste Code: **Not reported**
 Rejected: **Not reported**
 Returned: **Not reported**

Manifest Handler:
EPA Id #: **IN0000952929**
Generator Type: **CEG**
Generator Status: **Active Handler**
Transporter Type: **Code no longer valid**
Transporter Status: **Non Active**
TSD Type: **Not reported**
TSD Status: **Not reported**
Handler Mailing Address: **2100 MT PLESANT BLVD**
Handler Mailing City/State/Zip: **MUNCIE, IN 47302**
Contact Name: **JAMES JOHNSON**
Contact Telephone: **765-741-3145**
Contact Type: **Environmental Coordinator**

Map ID
Direction
Distance
Elevation

MAP FINDINGS

Site

Database(s)

EDR ID Number
EPA ID Number

MIDWEST METAL (Continued)

S117550227

Name: MIDWEST METAL
Address: 2100 MT PLESANT BLVD
City,State,Zip: MUNCIE, IN 47302
Year: Not reported
EPA ID: IN0000952929
Tons Generated: Not reported
Tons Shipped OffSite: Not reported
Report Type: Not reported
Page No: Not reported
Waste Desc: Not reported
UOM: Not reported
TSDf EPAID: Not reported
Management code: Not reported
Management Desc: Not reported
Waste Code: Not reported
Rejected: Not reported
Returned: Not reported

Name: MIDWEST METAL
Address: 2100 MT PLESANT BLVD
City,State,Zip: MUNCIE, IN 47302
Year: Not reported
EPA ID: IN0000952929
Tons Generated: Not reported
Tons Shipped OffSite: Not reported
Report Type: Not reported
Page No: Not reported
Waste Desc: Not reported
UOM: Not reported
TSDf EPAID: Not reported
Management code: Not reported
Management Desc: Not reported
Waste Code: Not reported
Rejected: Not reported
Returned: Not reported

S98 105449 - JD NORMAN INDUSTRIES
Target 3301 WEST MOUNT PLEASANT BOULEVARD
Property MUNCIE, IN 47302

FINDS 1024387886
N/A

Site 1 of 4 in cluster S

Actual: FINDS:
940 ft. Registry ID: 110070293550
Focus Map: Facility URL: http://ofmpub.epa.gov/enviro/fii_query_detail.disp_program_facility?p_registry_id=110070293550
4

Environmental Interest/Information System:
OSHA ESTABLISHMENT

[Click this hyperlink](#) while viewing on your computer to access additional FINDS: detail in the EDR Site Report.

MAP FINDINGS

Map ID			EDR ID Number
Direction			EPA ID Number
Distance			
Elevation	Site	Database(s)	

S99	HENMAN ENGINEERING & MACHINE	FINDS	1016805109
Target	3301 W MT PLEASANT DR		N/A
Property	MUNCIE, IN 47302		

Site 2 of 4 in cluster S

Actual: FINDS:
940 ft. Registry ID: 110058568410
Focus Map: Facility URL: http://ofmpub.epa.gov/enviro/fii_query_detail.disp_program_facility?p_registry_id=110058568410
4

Environmental Interest/Information System:
 STATE MASTER

[Click this hyperlink](#) while viewing on your computer to access additional FINDS: detail in the EDR Site Report.

S100	106049 - JD NORMAN INDUSTRIES	FINDS	1024424760
Target	3301 WEST MOUNT PLEASANT BOULEVARD		N/A
Property	MUNCIE, IN 47302		

Site 3 of 4 in cluster S

Actual: FINDS:
940 ft. Registry ID: 110070344555
Focus Map: Facility URL: http://ofmpub.epa.gov/enviro/fii_query_detail.disp_program_facility?p_registry_id=110070344555
4

Environmental Interest/Information System:
 OSHA ESTABLISHMENT

[Click this hyperlink](#) while viewing on your computer to access additional FINDS: detail in the EDR Site Report.

S101	106652 - JD NORMAN INDUSTRIES	FINDS	1024395119
Target	3301 WEST MOUNT PLEASANT BOULEVARD		N/A
Property	MUNCIE, IN 47302		

Site 4 of 4 in cluster S

Actual: FINDS:
940 ft. Registry ID: 110070307997
Focus Map: Facility URL: http://ofmpub.epa.gov/enviro/fii_query_detail.disp_program_facility?p_registry_id=110070307997
4

Environmental Interest/Information System:
 OSHA ESTABLISHMENT

[Click this hyperlink](#) while viewing on your computer to access additional FINDS: detail in the EDR Site Report.

Q102	OREN CORPORATION	FINDS	1016803721
Target	HAMILTON AVE & MT PLEASANT BLVD		N/A
Property	MUNCIE, IN 47302		

Site 2 of 2 in cluster Q

Actual: FINDS:
943 ft. Registry ID: 110058547915
Focus Map: Facility URL: http://ofmpub.epa.gov/enviro/fii_query_detail.disp_program_facility?p_registry_id=110058547915
5

Map ID
Direction
Distance
Elevation

MAP FINDINGS

Site

Database(s)

EDR ID Number
EPA ID Number

OREN CORPORATION (Continued)

1016803721

Environmental Interest/Information System:
STATE MASTER

[Click this hyperlink](#) while viewing on your computer to access additional FINDS: detail in the EDR Site Report.

103

IN SPILLS 90 S112381250

Target EXIDE CORP-261 W MT PLEASANT B
Property MUNCIE, IN 47302

N/A

Spills:

Actual:
945 ft.

Focus Map:
5

Status: CLEANED UP
Contact Name: Not reported
Contact Phone: Not reported
Site ID: 9603086
Secondary ID: Not reported
Cross Street: Not reported
County: DELAWARE
Longitude: -85416193
Latitude: 40157974
Elevation: 943

Incident Date: 03-11-96 11 00
Report Date: 03-11-96 05 20
Spill Type: SPILL
Circumstance: TRANSPORTATION ACCIDENT
Water Body: NONE
Water Supply Affected: Undetermined
FISH KILL #
0: Not reported
Area Affected: 144 SQ FT
Segment Affected: 0
Reported By: RESPONSIBLE PARTY
Investigated By: ERS STAFF
Responder: KRHAM
Environmental Consequence 0: Not reported
Enforcement Action None: Not reported
Source: INDUSTRIAL
Name: TRI STATE MOTOR TRANSIT
Address: PO BOX 113
JOPLIN MO 64802

Entry Date: 04-11-96
Revision Date: 12-22-97
Material Type: PETROLEUM PRODUCTS - FUELS
Material: SLAS FROM SMELTING OPERAT
Cas# / Comment: Not reported
Title 3 Release: NO
Amount Spilled: 1 G
Amount Recovered: 1 U
Contained: NO
Secondary Containment No: Not reported
Cleanup Duration: 4 HRS
Entry Date: 04-11-96 08 48
Revision Date: 04-11-96

Map ID
Direction
Distance
Elevation

MAP FINDINGS

Site

Database(s)

EDR ID Number
EPA ID Number

T104

Target 2601 W MT PLEASANT BLVD MUNCIE, IN 47302 DELAWARE COUNTY
Property MUNCIE, IN 47302

IN SPILLS

S125232027
N/A

Site 1 of 25 in cluster T

Actual:
947 ft.

Focus Map:
5

SPILL:
Name: Not reported
Address: 2601 W MT PLEASANT BLVD MUNCIE, IN 47302 DELAWARE COUNTY
City,State,Zip: MUNCIE, IN 47302
Facility ID: 87562
Incident Date: 07/02/2019
Report Date: 07/03/2019
Material: Not reported
Spill Source: Not reported
Recovered Amount: Not reported
Recovered Units: MUNCIE, IN 47302
Spilled Amount: Not reported
Spilled Units: MUNCIE, IN 47302
Contained: Not reported
Water Affected: Not reported
Spill Type: MUNCIE, IN 47302
Area Affected: Not reported
Fish Killed: Not reported
Water Supply Affected: Not reported
Public Intake: Not reported
Incident Status: Closed

T105

Target EXIDE TECHNOLOGIES
Property 2601 W MT PLEASANT BLVD
MUNCIE, IN 47302

TSCA
FINDS

1023536350
N/A

Site 2 of 25 in cluster T

Actual:
947 ft.

Focus Map:
5

[Click this hyperlink](#) while viewing on your computer to access additional TSCA detail in the EDR Site Report.
FINDS:
Registry ID: 110069410266
Facility URL: http://ofmpub.epa.gov/enviro/fii_query_detail.disp_program_facility?p_registry_id=110069410266
Environmental Interest/Information System:
TSCA SUBMITTER

[Click this hyperlink](#) while viewing on your computer to access additional FINDS: detail in the EDR Site Report.

Map ID
Direction
Distance
Elevation

MAP FINDINGS

Site

Database(s)

EDR ID Number
EPA ID Number

T106
Target
Property

EXIDE TECHNOLOGIES
2601 W MOUNT PLEASANT BLVD
MUNCIE, IN 47302

Site 3 of 25 in cluster T

Actual:
947 ft.
Focus Map:
5

CORRACTS
RCRA-TSDF
RCRA-LQG
US FIN ASSUR
2020 COR ACTION
ICIS
US AIRS
IN Financial Assurance
IN IND WASTE
IN MANIFEST
IN TIER 2

1000213108
IND000717959

CORRACTS:

EPA ID: IND000717959
EPA Region: 05
Area Name: ENTIRE FACILITY
Actual Date: Not reported
Action: CA999 - Corrective Action Process Terminated
NAICS Code(s): 331492
Secondary Smelting, Refining, and Alloying of Nonferrous Metal (except Copper and Aluminum)
Original schedule date: 2001-12-30 00:00:00.0
Schedule end date: Not reported

EPA ID: IND000717959
EPA Region: 05
Area Name: ENTIRE FACILITY
Actual Date: Not reported
Action: CA550 - Certification Of Remedy Completion Or Construction Completion
NAICS Code(s): 331492
Secondary Smelting, Refining, and Alloying of Nonferrous Metal (except Copper and Aluminum)
Original schedule date: 1999-09-30 00:00:00.0
Schedule end date: Not reported

EPA ID: IND000717959
EPA Region: 05
Area Name: ENTIRE FACILITY
Actual Date: Not reported
Action: CA500 - CMI Workplan Approved
NAICS Code(s): 331492
Secondary Smelting, Refining, and Alloying of Nonferrous Metal (except Copper and Aluminum)
Original schedule date: 1998-09-30 00:00:00.0
Schedule end date: Not reported

EPA ID: IND000717959
EPA Region: 05
Area Name: ENTIRE FACILITY
Actual Date: Not reported
Action: CA450 - Corrective Measures Design Approved
NAICS Code(s): 331492
Secondary Smelting, Refining, and Alloying of Nonferrous Metal (except Copper and Aluminum)
Original schedule date: 1997-06-01 00:00:00.0
Schedule end date: Not reported

EPA ID: IND000717959
EPA Region: 05

Map ID
Direction
Distance
Elevation

MAP FINDINGS

Site

Database(s)

EDR ID Number
EPA ID Number

EXIDE TECHNOLOGIES (Continued)

1000213108

Area Name: ENTIRE FACILITY
Actual Date: Not reported
Action: CA400 - Date For Remedy Selection (CM Imposed)
NAICS Code(s): 331492
Secondary Smelting, Refining, and Alloying of Nonferrous Metal (except
Copper and Aluminum)
Original schedule date: 1998-03-30 00:00:00.0
Schedule end date: Not reported

EPA ID: IND000717959
EPA Region: 05
Area Name: ENTIRE FACILITY
Actual Date: Not reported
Action: CA350 - CMS Approved
NAICS Code(s): 331492
Secondary Smelting, Refining, and Alloying of Nonferrous Metal (except
Copper and Aluminum)
Original schedule date: 1997-06-01 00:00:00.0
Schedule end date: Not reported

EPA ID: IND000717959
EPA Region: 05
Area Name: ENTIRE FACILITY
Actual Date: Not reported
Action: CA250 - CMS Imposition
NAICS Code(s): 331492
Secondary Smelting, Refining, and Alloying of Nonferrous Metal (except
Copper and Aluminum)
Original schedule date: 1996-03-01 00:00:00.0
Schedule end date: Not reported

EPA ID: IND000717959
EPA Region: 05
Area Name: ENTIRE FACILITY
Actual Date: Not reported
Action: CA260 - CMS Workplan Received
NAICS Code(s): 331492
Secondary Smelting, Refining, and Alloying of Nonferrous Metal (except
Copper and Aluminum)
Original schedule date: 1996-06-01 00:00:00.0
Schedule end date: Not reported

EPA ID: IND000717959
EPA Region: 05
Area Name: ENTIRE FACILITY
Actual Date: Not reported
Action: CA180 - RFI Supplemental Implementation Begun
NAICS Code(s): 331492
Secondary Smelting, Refining, and Alloying of Nonferrous Metal (except
Copper and Aluminum)
Original schedule date: 1995-03-01 00:00:00.0
Schedule end date: Not reported

EPA ID: IND000717959
EPA Region: 05
Area Name: ENTIRE FACILITY
Actual Date: Not reported

Map ID
Direction
Distance
Elevation

MAP FINDINGS

Site

Database(s)

EDR ID Number
EPA ID Number

EXIDE TECHNOLOGIES (Continued)

1000213108

Action: CA190 - RFI Report Received
NAICS Code(s): 331492
Secondary Smelting, Refining, and Alloying of Nonferrous Metal (except Copper and Aluminum)
Original schedule date: 1995-05-01 00:00:00.0
Schedule end date: Not reported

EPA ID: IND000717959
EPA Region: 05
Area Name: ENTIRE FACILITY
Actual Date: Not reported
Action: CA195 - FI Progress Reports Received
NAICS Code(s): 331492
Secondary Smelting, Refining, and Alloying of Nonferrous Metal (except Copper and Aluminum)
Original schedule date: 1995-12-01 00:00:00.0
Schedule end date: Not reported

EPA ID: IND000717959
EPA Region: 05
Area Name: ENTIRE FACILITY
Actual Date: Not reported
Action: CA200 - RFI Approved
NAICS Code(s): 331492
Secondary Smelting, Refining, and Alloying of Nonferrous Metal (except Copper and Aluminum)
Original schedule date: 1997-08-31 00:00:00.0
Schedule end date: Not reported

EPA ID: IND000717959
EPA Region: 05
Area Name: ENTIRE FACILITY
Actual Date: Not reported
Action: CA300 - CMS Workplan Approved
NAICS Code(s): 331492
Secondary Smelting, Refining, and Alloying of Nonferrous Metal (except Copper and Aluminum)
Original schedule date: 1996-12-01 00:00:00.0
Schedule end date: Not reported

EPA ID: IND000717959
EPA Region: 05
Area Name: ENTIRE FACILITY
Actual Date: 2012-09-25 00:00:00.0
Action: CA800YE
NAICS Code(s): 331492
Secondary Smelting, Refining, and Alloying of Nonferrous Metal (except Copper and Aluminum)
Original schedule date: Not reported
Schedule end date: Not reported

EPA ID: IND000717959
EPA Region: 05
Area Name: ENTIRE FACILITY
Actual Date: 2011-08-08 00:00:00.0
Action: CA725YE - Current Human Exposures Under Control, Yes, Current Human Exposures Under Control has been verified

Map ID
Direction
Distance
Elevation

MAP FINDINGS

Site

Database(s)

EDR ID Number
EPA ID Number

EXIDE TECHNOLOGIES (Continued)

1000213108

NAICS Code(s): 331492
Secondary Smelting, Refining, and Alloying of Nonferrous Metal (except
Copper and Aluminum)
Original schedule date: Not reported
Schedule end date: Not reported

EPA ID: IND000717959
EPA Region: 05
Area Name: ENTIRE FACILITY
Actual Date: 2011-08-08 00:00:00.0
Action: CA550NR
NAICS Code(s): 331492
Secondary Smelting, Refining, and Alloying of Nonferrous Metal (except
Copper and Aluminum)
Original schedule date: Not reported
Schedule end date: Not reported

EPA ID: IND000717959
EPA Region: 05
Area Name: ENTIRE FACILITY
Actual Date: 2010-10-04 00:00:00.0
Action: CA750YE - Migration of Contaminated Groundwater under Control, Yes,
Migration of Contaminated Groundwater Under Control has been verified
NAICS Code(s): 331492
Secondary Smelting, Refining, and Alloying of Nonferrous Metal (except
Copper and Aluminum)
Original schedule date: Not reported
Schedule end date: Not reported

EPA ID: IND000717959
EPA Region: 05
Area Name: ENTIRE FACILITY
Actual Date: 1998-03-17 00:00:00.0
Action: CA160 - RFI Supplemental Information Received
NAICS Code(s): 331492
Secondary Smelting, Refining, and Alloying of Nonferrous Metal (except
Copper and Aluminum)
Original schedule date: Not reported
Schedule end date: Not reported

EPA ID: IND000717959
EPA Region: 05
Area Name: ENTIRE FACILITY
Actual Date: 1998-02-13 00:00:00.0
Action: CA056
NAICS Code(s): 331492
Secondary Smelting, Refining, and Alloying of Nonferrous Metal (except
Copper and Aluminum)
Original schedule date: Not reported
Schedule end date: Not reported

EPA ID: IND000717959
EPA Region: 05
Area Name: ENTIRE FACILITY
Actual Date: 1997-10-16 00:00:00.0
Action: CA160 - RFI Supplemental Information Received
NAICS Code(s): 331492

Map ID
Direction
Distance
Elevation

MAP FINDINGS

Site

Database(s)

EDR ID Number
EPA ID Number

EXIDE TECHNOLOGIES (Continued)

1000213108

Secondary Smelting, Refining, and Alloying of Nonferrous Metal (except
Copper and Aluminum)
Original schedule date: Not reported
Schedule end date: Not reported

EPA ID: IND000717959
EPA Region: 05
Area Name: ENTIRE FACILITY
Actual Date: 1997-10-01 00:00:00.0
Action: CA076
NAICS Code(s): 331492
Secondary Smelting, Refining, and Alloying of Nonferrous Metal (except
Copper and Aluminum)
Original schedule date: Not reported
Schedule end date: Not reported

EPA ID: IND000717959
EPA Region: 05
Area Name: ENTIRE FACILITY
Actual Date: 1997-09-24 00:00:00.0
Action: CA196
NAICS Code(s): 331492
Secondary Smelting, Refining, and Alloying of Nonferrous Metal (except
Copper and Aluminum)
Original schedule date: Not reported
Schedule end date: Not reported

EPA ID: IND000717959
EPA Region: 05
Area Name: ENTIRE FACILITY
Actual Date: 1997-05-01 00:00:00.0
Action: CA160 - RFI Supplemental Information Received
NAICS Code(s): 331492
Secondary Smelting, Refining, and Alloying of Nonferrous Metal (except
Copper and Aluminum)
Original schedule date: Not reported
Schedule end date: Not reported

EPA ID: IND000717959
EPA Region: 05
Area Name: ENTIRE FACILITY
Actual Date: 1997-04-01 00:00:00.0
Action: CA196
NAICS Code(s): 331492
Secondary Smelting, Refining, and Alloying of Nonferrous Metal (except
Copper and Aluminum)
Original schedule date: Not reported
Schedule end date: Not reported

EPA ID: IND000717959
EPA Region: 05
Area Name: ENTIRE FACILITY
Actual Date: 1996-02-29 00:00:00.0
Action: CA190 - RFI Report Received
NAICS Code(s): 331492
Secondary Smelting, Refining, and Alloying of Nonferrous Metal (except
Copper and Aluminum)

Map ID
Direction
Distance
Elevation

MAP FINDINGS

Site

Database(s)

EDR ID Number
EPA ID Number

EXIDE TECHNOLOGIES (Continued)

1000213108

Original schedule date: Not reported
Schedule end date: Not reported

EPA ID: IND000717959
EPA Region: 05
Area Name: ENTIRE FACILITY
Actual Date: 1996-02-15 00:00:00.0
Action: CA190 - RFI Report Received
NAICS Code(s): 331492
Secondary Smelting, Refining, and Alloying of Nonferrous Metal (except Copper and Aluminum)

Original schedule date: Not reported
Schedule end date: Not reported

EPA ID: IND000717959
EPA Region: 05
Area Name: ENTIRE FACILITY
Actual Date: 1994-12-04 00:00:00.0
Action: CA180 - RFI Supplemental Implementation Begun
NAICS Code(s): 331492
Secondary Smelting, Refining, and Alloying of Nonferrous Metal (except Copper and Aluminum)

Original schedule date: Not reported
Schedule end date: Not reported

EPA ID: IND000717959
EPA Region: 05
Area Name: ENTIRE FACILITY
Actual Date: 1994-10-04 00:00:00.0
Action: CA150 - RFI Workplan Approved
NAICS Code(s): 331492
Secondary Smelting, Refining, and Alloying of Nonferrous Metal (except Copper and Aluminum)

Original schedule date: 1994-12-30 00:00:00.0
Schedule end date: Not reported

EPA ID: IND000717959
EPA Region: 05
Area Name: ENTIRE FACILITY
Actual Date: 1993-12-22 00:00:00.0
Action: CA110 - RFI Workplan Received
NAICS Code(s): 331492
Secondary Smelting, Refining, and Alloying of Nonferrous Metal (except Copper and Aluminum)

Original schedule date: Not reported
Schedule end date: Not reported

EPA ID: IND000717959
EPA Region: 05
Area Name: ENTIRE FACILITY
Actual Date: 1993-12-14 00:00:00.0
Action: CA140 - RFI Workplan Notice Of Deficiency Issued
NAICS Code(s): 331492
Secondary Smelting, Refining, and Alloying of Nonferrous Metal (except Copper and Aluminum)

Original schedule date: Not reported
Schedule end date: Not reported

Map ID
Direction
Distance
Elevation

MAP FINDINGS

Site

Database(s)

EDR ID Number
EPA ID Number

EXIDE TECHNOLOGIES (Continued)

1000213108

EPA ID: IND000717959
EPA Region: 05
Area Name: ENTIRE FACILITY
Actual Date: 1993-09-30 00:00:00.0
Action: CA075ME - CA Prioritization, Facility or area was assigned a medium corrective action priority
NAICS Code(s): 331492
Secondary Smelting, Refining, and Alloying of Nonferrous Metal (except Copper and Aluminum)
Original schedule date: Not reported
Schedule end date: Not reported

EPA ID: IND000717959
EPA Region: 05
Area Name: ENTIRE FACILITY
Actual Date: 1993-08-06 00:00:00.0
Action: CA140 - RFI Workplan Notice Of Deficiency Issued
NAICS Code(s): 331492
Secondary Smelting, Refining, and Alloying of Nonferrous Metal (except Copper and Aluminum)
Original schedule date: Not reported
Schedule end date: Not reported

EPA ID: IND000717959
EPA Region: 05
Area Name: ENTIRE FACILITY
Actual Date: 1993-01-19 00:00:00.0
Action: CA110 - RFI Workplan Received
NAICS Code(s): 331492
Secondary Smelting, Refining, and Alloying of Nonferrous Metal (except Copper and Aluminum)
Original schedule date: Not reported
Schedule end date: Not reported

EPA ID: IND000717959
EPA Region: 05
Area Name: ENTIRE FACILITY
Actual Date: 1992-04-27 00:00:00.0
Action: CA110 - RFI Workplan Received
NAICS Code(s): 331492
Secondary Smelting, Refining, and Alloying of Nonferrous Metal (except Copper and Aluminum)
Original schedule date: Not reported
Schedule end date: Not reported

EPA ID: IND000717959
EPA Region: 05
Area Name: ENTIRE FACILITY
Actual Date: 1991-09-30 00:00:00.0
Action: CA100DC - RFI Imposition, Focused data collection required for stabilization evaluation
NAICS Code(s): 331492
Secondary Smelting, Refining, and Alloying of Nonferrous Metal (except Copper and Aluminum)
Original schedule date: Not reported
Schedule end date: Not reported

Map ID
Direction
Distance
Elevation

MAP FINDINGS

Site

Database(s)

EDR ID Number
EPA ID Number

EXIDE TECHNOLOGIES (Continued)

1000213108

EPA ID: IND000717959
EPA Region: 05
Area Name: ENTIRE FACILITY
Actual Date: 1991-02-05 00:00:00.0
Action: CA010 - RFA Initiation
NAICS Code(s): 331492
Secondary Smelting, Refining, and Alloying of Nonferrous Metal (except Copper and Aluminum)
Original schedule date: 1991-02-05 00:00:00.0
Schedule end date: Not reported

EPA ID: IND000717959
EPA Region: 05
Area Name: ENTIRE FACILITY
Actual Date: 1991-02-05 00:00:00.0
Action: CA050 - RFA Completed
NAICS Code(s): 331492
Secondary Smelting, Refining, and Alloying of Nonferrous Metal (except Copper and Aluminum)
Original schedule date: 1991-02-05 00:00:00.0
Schedule end date: Not reported

EPA ID: IND000717959
EPA Region: 05
Area Name: ENTIRE FACILITY
Actual Date: 1991-02-05 00:00:00.0
Action: CA070YE - RFA Determination Of Need For An RFI, RFI is Necessary
NAICS Code(s): 331492
Secondary Smelting, Refining, and Alloying of Nonferrous Metal (except Copper and Aluminum)
Original schedule date: Not reported
Schedule end date: Not reported

RCRA-TSDF:

Date form received by agency: 2019-04-26 00:00:00.0
Facility name: EXIDE TECHNOLOGIES
Facility address: 2601 W MOUNT PLEASANT BLVD
MUNCIE, IN 47302
EPA ID: IND000717959
Mailing address: 2601 W MOUNT PLEASANT AVE
MUNCIE, IN 47302
Contact: MICHAEL HENRY
Contact address: Not reported
Not reported
Contact country: Not reported
Contact telephone: 765-747-9980
Contact email: MICHAEL.HENRY@EXIDE.COM
EPA Region: 05
Land type: Private
Classification: TSDF
Description: Handler is engaged in the treatment, storage or disposal of hazardous waste
Classification: Large Quantity Generator
Description: Handler: generates 1,000 kg or more of hazardous waste during any calendar month; or generates more than 1 kg of acutely hazardous waste during any calendar month; or generates more than 100 kg of any residue or contaminated soil, waste or other debris resulting from the

Map ID
Direction
Distance
Elevation

MAP FINDINGS

Site

Database(s)

EDR ID Number
EPA ID Number

EXIDE TECHNOLOGIES (Continued)

1000213108

cleanup of a spill, into or on any land or water, of acutely hazardous waste during any calendar month; or generates 1 kg or less of acutely hazardous waste during any calendar month, and accumulates more than 1 kg of acutely hazardous waste at any time; or generates 100 kg or less of any residue or contaminated soil, waste or other debris resulting from the cleanup of a spill, into or on any land or water, of acutely hazardous waste during any calendar month, and accumulates more than 100 kg of that material at any time

Owner/Operator Summary:

Owner/operator name: EXIDE TECHNOLOGIES
Owner/operator address: 13000 DEERFIELD PKWY BLDG 200
MILTON, GA 30004
Owner/operator country: US
Owner/operator telephone: 800-523-4622
Owner/operator email: Not reported
Owner/operator fax: Not reported
Owner/operator extension: Not reported
Legal status: Private
Owner/Operator Type: Owner
Owner/Op start date: 2001-08-14 00:00:00.
Owner/Op end date: Not reported

Owner/operator name: EXIDE TECHNOLOGIES
Owner/operator address: 13000 DEERFIELD PKWY BLDG 200
MILTON, GA 30004
Owner/operator country: US
Owner/operator telephone: 800-523-4622
Owner/operator email: Not reported
Owner/operator fax: Not reported
Owner/operator extension: Not reported
Legal status: Private
Owner/Operator Type: Operator
Owner/Op start date: 2001-08-14 00:00:00.
Owner/Op end date: Not reported

Handler Activities Summary:

U.S. importer of hazardous waste: No
Mixed waste (haz. and radioactive): No
Recycler of hazardous waste: No
Transporter of hazardous waste: No
Treater, storer or disposer of HW: Yes
Underground injection activity: No
On-site burner exemption: No
Furnace exemption: Yes
Used oil fuel burner: No
Used oil processor: No
User oil refiner: No
Used oil fuel marketer to burner: No
Used oil Specification marketer: No
Used oil transfer facility: No
Used oil transporter: No

Historical Generators:

Date form received by agency: 2018-03-01 00:00:00.0
Site name: EXIDE TECHNOLOGIES

Map ID
Direction
Distance
Elevation

MAP FINDINGS

Site

Database(s)

EDR ID Number
EPA ID Number

EXIDE TECHNOLOGIES (Continued)

1000213108

Classification: Large Quantity Generator

Date form received by agency: 2017-03-01 00:00:00.0

Site name: EXIDE TECHNOLOGIES

Classification: Large Quantity Generator

Date form received by agency: 2016-03-03 00:00:00.0

Site name: EXIDE TECHNOLOGIES

Classification: Large Quantity Generator

Date form received by agency: 2016-02-26 00:00:00.0

Site name: EXIDE TECHNOLOGIES

Classification: Large Quantity Generator

Date form received by agency: 2014-07-09 00:00:00.0

Site name: EXIDE TECHNOLOGIES

Classification: Large Quantity Generator

Date form received by agency: 2014-03-03 00:00:00.0

Site name: EXIDE TECHNOLOGIES

Classification: Large Quantity Generator

Date form received by agency: 2012-03-02 00:00:00.0

Site name: EXIDE TECHNOLOGIES

Classification: Large Quantity Generator

Date form received by agency: 2012-02-29 00:00:00.0

Site name: EXIDE TECHNOLOGIES

Classification: Large Quantity Generator

Date form received by agency: 2010-02-26 00:00:00.0

Site name: EXIDE TECHNOLOGIES

Classification: Large Quantity Generator

Date form received by agency: 2009-03-03 00:00:00.0

Site name: EXIDE TECHNOLOGIES

Classification: Large Quantity Generator

Date form received by agency: 2008-03-04 00:00:00.0

Site name: EXIDE TECHNOLOGIES

Classification: Large Quantity Generator

Date form received by agency: 2008-02-26 00:00:00.0

Site name: EXIDE TECHNOLOGIES

Classification: Large Quantity Generator

Date form received by agency: 2007-02-22 00:00:00.0

Site name: EXIDE TECHNOLOGIES

Classification: Large Quantity Generator

Date form received by agency: 2006-03-01 00:00:00.0

Site name: EXIDE TECHNOLOGIES

Classification: Large Quantity Generator

Date form received by agency: 2006-02-24 00:00:00.0

Site name: EXIDE TECHNOLOGIES

Classification: Large Quantity Generator

Map ID
Direction
Distance
Elevation

MAP FINDINGS

Site

Database(s)

EDR ID Number
EPA ID Number

EXIDE TECHNOLOGIES (Continued)

1000213108

Date form received by agency: 2004-03-02 00:00:00.0
Site name: EXIDE TECHNOLOGIES
Classification: Large Quantity Generator

Date form received by agency: 2004-02-27 00:00:00.0
Site name: EXIDE TECHNOLOGIES
Classification: Large Quantity Generator

Date form received by agency: 2002-02-28 00:00:00.0
Site name: EXIDE TECHNOLOGIES
Classification: Large Quantity Generator

Date form received by agency: 2001-08-14 00:00:00.0
Site name: EXIDE TECHNOLOGIES
Classification: Large Quantity Generator

Date form received by agency: 2001-03-23 00:00:00.0
Site name: GENERAL BATTERY/EXIDE CORP
Classification: Large Quantity Generator

Date form received by agency: 2001-02-06 00:00:00.0
Site name: EXIDE TECHNOLOGIES
Classification: Large Quantity Generator

Date form received by agency: 2000-09-29 00:00:00.0
Site name: EXIDE TECHNOLOGIES
Classification: Large Quantity Generator

Date form received by agency: 1998-02-16 00:00:00.0
Site name: GENERAL BATTERY/EXIDE CORP
Classification: Large Quantity Generator

Date form received by agency: 1996-02-16 00:00:00.0
Site name: GENERAL BATTERY/EXIDE CORP.
Classification: Large Quantity Generator

Date form received by agency: 1994-01-27 00:00:00.0
Site name: GENERAL BATTERY/EXIDE CORPORATION
Classification: Large Quantity Generator

Date form received by agency: 1994-01-27 00:00:00.0
Site name: EXIDE TECHNOLOGIES
Classification: Large Quantity Generator

Date form received by agency: 1992-02-07 00:00:00.0
Site name: GENERAL BATTERY CORPORATION/EXIDE
Classification: Large Quantity Generator

Date form received by agency: 1990-03-01 00:00:00.0
Site name: GENERAL BATTERY CORP/EXIDE
Classification: Large Quantity Generator

Date form received by agency: 1981-06-15 00:00:00.0
Site name: EXIDE TECHNOLOGIES
Classification: Not a generator, verified

Date form received by agency: 1980-08-18 00:00:00.0

Map ID
Direction
Distance
Elevation

MAP FINDINGS

Site

Database(s)

EDR ID Number
EPA ID Number

EXIDE TECHNOLOGIES (Continued)

1000213108

Site name: EXIDE TECHNOLOGIES
Classification: Large Quantity Generator

Hazardous Waste Summary:

- . Waste code: D000
- . Waste name: Not Defined

- . Waste code: D001
- . Waste name: IGNITABLE WASTE

- . Waste code: D002
- . Waste name: CORROSIVE WASTE

- . Waste code: D003
- . Waste name: REACTIVE WASTE

- . Waste code: D004
- . Waste name: ARSENIC

- . Waste code: D006
- . Waste name: CADMIUM

- . Waste code: D007
- . Waste name: CHROMIUM

- . Waste code: D008
- . Waste name: LEAD

- . Waste code: D010
- . Waste name: SELENIUM

- . Waste code: D011
- . Waste name: SILVER

- . Waste code: D018
- . Waste name: BENZENE

- . Waste code: D028
- . Waste name: 1,2-DICHLOROETHANE

- . Waste code: F001
- . Waste name: THE FOLLOWING SPENT HALOGENATED SOLVENTS USED IN DEGREASING: TETRACHLOROETHYLENE, TRICHLOROETHYLENE, METHYLENE CHLORIDE, 1,1,1-TRICHLOROETHANE, CARBON TETRACHLORIDE AND CHLORINATED FLUOROCARBONS; ALL SPENT SOLVENT MIXTURES/BLENDS USED IN DEGREASING CONTAINING, BEFORE USE, A TOTAL OF TEN PERCENT OR MORE (BY VOLUME) OF ONE OR MORE OF THE ABOVE HALOGENATED SOLVENTS OR THOSE SOLVENTS LISTED IN F002, F004, AND F005; AND STILL BOTTOMS FROM THE RECOVERY OF THESE SPENT SOLVENTS AND SPENT SOLVENT MIXTURES.

- . Waste code: F002
- . Waste name: THE FOLLOWING SPENT HALOGENATED SOLVENTS: TETRACHLOROETHYLENE, METHYLENE CHLORIDE, TRICHLOROETHYLENE, 1,1,1-TRICHLOROETHANE, CHLOROETHYLENE, 1,1,2-TRICHLORO-1,2,2-TRIFLUOROETHANE, ORTHO-DICHLOROBENZENE, TRICHLOROFLUOROMETHANE, AND 1,1,2, TRICHLOROETHANE; ALL SPENT SOLVENT MIXTURES/BLENDS CONTAINING, BEFORE

Map ID
Direction
Distance
Elevation

MAP FINDINGS

Site

Database(s)

EDR ID Number
EPA ID Number

EXIDE TECHNOLOGIES (Continued)

1000213108

USE, A TOTAL OF TEN PERCENT OR MORE (BY VOLUME) OF ONE OR MORE OF THE ABOVE HALOGENATED SOLVENTS OR THOSE SOLVENTS LISTED IN F001, F004, AND F005; AND STILL BOTTOMS FROM THE RECOVERY OF THESE SPENT SOLVENTS AND SPENT SOLVENT MIXTURES.

- . Waste code: F003
- . Waste name: THE FOLLOWING SPENT NONHALOGENATED SOLVENTS: XYLENE, ACETONE, ETHYL ACETATE, ETHYL BENZENE, ETHYL ETHER, METHYL ISOBUTYL KETONE, N-BUTYL ALCOHOL, CYCLOHEXANONE, AND METHANOL; ALL SPENT SOLVENT MIXTURES/BLENDS CONTAINING, BEFORE USE, ONLY THE ABOVE SPENT NONHALOGENATED SOLVENTS; AND ALL SPENT SOLVENT MIXTURES/BLENDS CONTAINING, BEFORE USE, ONE OR MORE OF THE ABOVE NONHALOGENATED SOLVENTS, AND A TOTAL OF TEN PERCENT OR MORE (BY VOLUME) OF ONE OR MORE OF THOSE SOLVENTS LISTED IN F001, F002, F004, AND F005; AND STILL BOTTOMS FROM THE RECOVERY OF THESE SPENT SOLVENTS AND SPENT SOLVENT MIXTURES.

- . Waste code: F004
- . Waste name: THE FOLLOWING SPENT NONHALOGENATED SOLVENTS: CRESOLS, CRESYLIC ACID, AND NITROBENZENE; AND THE STILL BOTTOMS FROM THE RECOVERY OF THESE SOLVENTS; ALL SPENT SOLVENT MIXTURES/BLENDS CONTAINING, BEFORE USE, A TOTAL OF TEN PERCENT OR MORE (BY VOLUME) OF ONE OR MORE OF THE ABOVE NONHALOGENATED SOLVENTS OR THOSE SOLVENTS LISTED IN F001, F002, AND F005; AND STILL BOTTOMS FROM THE RECOVERY OF THESE SPENT SOLVENTS AND SPENT SOLVENT MIXTURES.

- . Waste code: F005
- . Waste name: THE FOLLOWING SPENT NONHALOGENATED SOLVENTS: TOLUENE, METHYL ETHYL KETONE, CARBON DISULFIDE, ISOBUTANOL, PYRIDINE, BENZENE, 2-ETHOXYETHANOL, AND 2-NITROPROPANE; ALL SPENT SOLVENT MIXTURES/BLENDS CONTAINING, BEFORE USE, A TOTAL OF TEN PERCENT OR MORE (BY VOLUME) OF ONE OR MORE OF THE ABOVE NONHALOGENATED SOLVENTS OR THOSE SOLVENTS LISTED IN F001, F002, OR F004; AND STILL BOTTOMS FROM THE RECOVERY OF THESE SPENT SOLVENTS AND SPENT SOLVENT MIXTURES.

- . Waste code: F006
- . Waste name: WASTEWATER TREATMENT SLUDGES FROM ELECTROPLATING OPERATIONS, EXCEPT FROM THE FOLLOWING PROCESSES: (1) SULFURIC ACID ANODIZING OF ALUMINUM; (2) TIN PLATING ON CARBON STEEL; (3) ZINC PLATING (SEGREGATED BASIS) ON CARBON STEEL; (4) ALUMINUM OR ZINC-ALUMINUM PLATING ON CARBON STEEL; (5) CLEANING/STRIPPING ASSOCIATED WITH TIN, ZINC, AND ALUMINUM PLATING ON CARBON STEEL; AND (6) CHEMICAL ETCHING AND MILLING OF ALUMINUM.

- . Waste code: K049
- . Waste name: SLOP OIL EMULSION SOLIDS FROM THE PETROLEUM REFINING INDUSTRY.

- . Waste code: K050
- . Waste name: HEAT EXCHANGER BUNDLE CLEANING SLUDGE FROM THE PETROLEUM REFINING INDUSTRY.

- . Waste code: K051
- . Waste name: API SEPARATOR SLUDGE FROM THE PETROLEUM REFINING INDUSTRY.

- . Waste code: K052
- . Waste name: TANK BOTTOMS (LEADED) FROM THE PETROLEUM REFINING INDUSTRY.

Map ID
Direction
Distance
Elevation

MAP FINDINGS

Site

Database(s)

EDR ID Number
EPA ID Number

EXIDE TECHNOLOGIES (Continued)

1000213108

- . Waste code: K069
- . Waste name: EMISSION CONTROL DUST/SLUDGE FROM SECONDARY LEAD SMELTING.

- . Waste code: P110
- . Waste name: PLUMBANE, TETRAETHYL- (OR) TETRAETHYL LEAD

- . Waste code: U080
- . Waste name: METHANE, DICHLORO- (OR) METHYLENE CHLORIDE

Biennial Reports:

Last Biennial Reporting Year: 2017

Annual Waste Handled:

- Waste code: D004
- Waste name: ARSENIC
- Amount (Lbs): 1105820

- Waste code: D006
- Waste name: CADMIUM
- Amount (Lbs): 1369860

- Waste code: D008
- Waste name: LEAD
- Amount (Lbs): 13561266

Corrective Action Summary:

- Event date: 1991-02-05 00:00:00.0
- Event: RFA INITIATION

- Event date: 1991-02-05 00:00:00.0
- Event: RFA COMPLETED

- Event date: 1991-02-05 00:00:00.0
- Event: DETERMINATION OF NEED FOR AN INVESTIGATION-INVESTIGATION IS NECESSARY

- Event date: 1991-09-30 00:00:00.0
- Event: RFI IMPOSITION-FOCUSED DATA COLLECTION REQ STAB EVAL

- Event date: 1992-04-27 00:00:00.0
- Event: INVESTIGATION WORKPLAN RECEIVED

- Event date: 1993-01-19 00:00:00.0
- Event: INVESTIGATION WORKPLAN RECEIVED

- Event date: 1993-08-06 00:00:00.0
- Event: INVESTIGATION WORKPLAN NOTICE OF DEFICIENCY ISSUED

- Event date: 1993-09-30 00:00:00.0
- Event: CA PRIORITIZATION-MEDIUM CA PRIORITY

- Event date: 1993-12-14 00:00:00.0
- Event: INVESTIGATION WORKPLAN NOTICE OF DEFICIENCY ISSUED

- Event date: 1993-12-22 00:00:00.0
- Event: INVESTIGATION WORKPLAN RECEIVED

Map ID
Direction
Distance
Elevation

MAP FINDINGS

Site

Database(s)

EDR ID Number
EPA ID Number

EXIDE TECHNOLOGIES (Continued)

1000213108

Event date:	1994-10-04 00:00:00.0
Event:	INVESTIGATION WORKPLAN APPROVED
Event date:	1994-12-04 00:00:00.0
Event:	INVESTIGATION IMPLEMENTATION BEGUN
Event date:	1996-02-15 00:00:00.0
Event:	INVESTIGATION REPORT RECEIVED
Event date:	1996-02-29 00:00:00.0
Event:	INVESTIGATION REPORT RECEIVED
Event date:	1997-04-01 00:00:00.0
Event:	-MISSING EVENT NAME-
Event date:	1997-05-01 00:00:00.0
Event:	INVESTIGATION SUPPLEMENTAL INFORMATION RECEIVED
Event date:	1997-09-24 00:00:00.0
Event:	-MISSING EVENT NAME-
Event date:	1997-10-01 00:00:00.0
Event:	MISC. REQUIREMENT IMPOSED
Event date:	1997-10-16 00:00:00.0
Event:	INVESTIGATION SUPPLEMENTAL INFORMATION RECEIVED
Event date:	1998-02-13 00:00:00.0
Event:	PERMIT APPEAL
Event date:	1998-03-17 00:00:00.0
Event:	INVESTIGATION SUPPLEMENTAL INFORMATION RECEIVED
Event date:	2010-10-04 00:00:00.0
Event:	RELEASE TO GW CONTROLLED DETERMINATION-YES, APPLICABLE AS OF THIS DATE
Event date:	2011-08-08 00:00:00.0
Event:	REMEDY CONSTRUCTION-NO REMEDY CONSTRUCTED
Event date:	2011-08-08 00:00:00.0
Event:	HUMAN EXPOSURES CONTROLLED DETERMINATION-YES, APPLICABLE AS OF THIS DATE
Event date:	2012-09-25 00:00:00.0
Event:	READY FOR ANTICIPATED USE DETERMINATION - READY FOR ANTICIPATED USE
Event date:	Not reported
Event:	REMEDY CONSTRUCTION
Event date:	Not reported
Event:	CMI WORKPLAN APPROVED
Event date:	Not reported
Event:	CORRECTIVE MEASURES DESIGN APPROVED
Event date:	Not reported
Event:	REMEDY DECISION

Map ID
Direction
Distance
Elevation

MAP FINDINGS

Site

Database(s)

EDR ID Number
EPA ID Number

EXIDE TECHNOLOGIES (Continued)

1000213108

Event date:	Not reported
Event:	CA PROCESS IS TERMINATED
Event date:	Not reported
Event:	CMS COMPLETE
Event date:	Not reported
Event:	CMS WORKPLAN APPROVED
Event date:	Not reported
Event:	CMS WORKPLAN RECEIVED
Event date:	Not reported
Event:	CMS IMPOSITION
Event date:	Not reported
Event:	INVESTIGATION COMPLETE
Event date:	Not reported
Event:	INVESTIGATION REPORT RECEIVED
Event date:	Not reported
Event:	INVESTIGATION PROGRESS REPORTS RECEIVED
Event date:	Not reported
Event:	INVESTIGATION IMPLEMENTATION BEGUN

Facility Has Received Notices of Violations:

Regulation violated:	Not reported
Area of violation:	TSD - Container Use and Management
Date violation determined:	2018-09-25 00:00:00.0
Date achieved compliance:	2019-04-04 00:00:00.0
Violation lead agency:	State
Enforcement action:	COMPLIANCE EVALUATION INSPECTION ON-SITE
Enforcement action date:	2018-12-27 00:00:00.0
Enf. disposition status:	Action Satisfied (Case Closed)
Enf. disp. status date:	2019-04-04 00:00:00.0
Enforcement lead agency:	State
Proposed penalty amount:	Not reported
Final penalty amount:	Not reported
Paid penalty amount:	Not reported

Regulation violated:	Not reported
Area of violation:	TSD - Container Use and Management
Date violation determined:	2018-09-25 00:00:00.0
Date achieved compliance:	2019-04-04 00:00:00.0
Violation lead agency:	State
Enforcement action:	COMPLIANCE EVALUATION INSPECTION ON-SITE
Enforcement action date:	2019-02-26 00:00:00.0
Enf. disposition status:	Action Satisfied (Case Closed)
Enf. disp. status date:	2019-04-04 00:00:00.0
Enforcement lead agency:	State
Proposed penalty amount:	2200
Final penalty amount:	2200
Paid penalty amount:	2200

Regulation violated:	Not reported
----------------------	--------------

Map ID
Direction
Distance
Elevation

MAP FINDINGS

Site

Database(s)

EDR ID Number
EPA ID Number

EXIDE TECHNOLOGIES (Continued)

1000213108

Area of violation: Generators - Pre-transport
Date violation determined: 2018-06-21 00:00:00.0
Date achieved compliance: 2019-04-04 00:00:00.0
Violation lead agency: State
Enforcement action: COMPLIANCE EVALUATION INSPECTION ON-SITE
Enforcement action date: 2018-12-27 00:00:00.0
Enf. disposition status: Action Satisfied (Case Closed)
Enf. disp. status date: 2019-04-04 00:00:00.0
Enforcement lead agency: State
Proposed penalty amount: Not reported
Final penalty amount: Not reported
Paid penalty amount: Not reported

Regulation violated: Not reported
Area of violation: TSD - Containment Building Standards
Date violation determined: 2018-06-21 00:00:00.0
Date achieved compliance: 2019-04-04 00:00:00.0
Violation lead agency: State
Enforcement action: COMPLIANCE EVALUATION INSPECTION ON-SITE
Enforcement action date: 2019-02-26 00:00:00.0
Enf. disposition status: Action Satisfied (Case Closed)
Enf. disp. status date: 2019-04-04 00:00:00.0
Enforcement lead agency: State
Proposed penalty amount: 2200
Final penalty amount: 2200
Paid penalty amount: 2200

Regulation violated: Not reported
Area of violation: TSD - Containment Building Standards
Date violation determined: 2018-06-21 00:00:00.0
Date achieved compliance: 2019-04-04 00:00:00.0
Violation lead agency: State
Enforcement action: COMPLIANCE EVALUATION INSPECTION ON-SITE
Enforcement action date: 2018-12-27 00:00:00.0
Enf. disposition status: Action Satisfied (Case Closed)
Enf. disp. status date: 2019-04-04 00:00:00.0
Enforcement lead agency: State
Proposed penalty amount: Not reported
Final penalty amount: Not reported
Paid penalty amount: Not reported

Regulation violated: Not reported
Area of violation: TSD IS-General Facility Standards
Date violation determined: 2018-06-21 00:00:00.0
Date achieved compliance: 2019-04-04 00:00:00.0
Violation lead agency: State
Enforcement action: COMPLIANCE EVALUATION INSPECTION ON-SITE
Enforcement action date: 2018-12-27 00:00:00.0
Enf. disposition status: Action Satisfied (Case Closed)
Enf. disp. status date: 2019-04-04 00:00:00.0
Enforcement lead agency: State
Proposed penalty amount: Not reported
Final penalty amount: Not reported
Paid penalty amount: Not reported

Regulation violated: Not reported
Area of violation: TSD IS-General Facility Standards

Map ID
Direction
Distance
Elevation

MAP FINDINGS

Site

Database(s)

EDR ID Number
EPA ID Number

EXIDE TECHNOLOGIES (Continued)

1000213108

Date violation determined: 2018-06-21 00:00:00.0
Date achieved compliance: 2019-04-04 00:00:00.0
Violation lead agency: State
Enforcement action: COMPLIANCE EVALUATION INSPECTION ON-SITE
Enforcement action date: 2019-02-26 00:00:00.0
Enf. disposition status: Action Satisfied (Case Closed)
Enf. disp. status date: 2019-04-04 00:00:00.0
Enforcement lead agency: State
Proposed penalty amount: 2200
Final penalty amount: 2200
Paid penalty amount: 2200

Regulation violated: Not reported
Area of violation: TSD - Container Use and Management
Date violation determined: 2018-06-21 00:00:00.0
Date achieved compliance: 2019-04-04 00:00:00.0
Violation lead agency: State
Enforcement action: COMPLIANCE EVALUATION INSPECTION ON-SITE
Enforcement action date: 2019-02-26 00:00:00.0
Enf. disposition status: Action Satisfied (Case Closed)
Enf. disp. status date: 2019-04-04 00:00:00.0
Enforcement lead agency: State
Proposed penalty amount: 2200
Final penalty amount: 2200
Paid penalty amount: 2200

Regulation violated: Not reported
Area of violation: Generators - Pre-transport
Date violation determined: 2018-06-21 00:00:00.0
Date achieved compliance: 2019-04-04 00:00:00.0
Violation lead agency: State
Enforcement action: COMPLIANCE EVALUATION INSPECTION ON-SITE
Enforcement action date: 2019-02-26 00:00:00.0
Enf. disposition status: Action Satisfied (Case Closed)
Enf. disp. status date: 2019-04-04 00:00:00.0
Enforcement lead agency: State
Proposed penalty amount: 2200
Final penalty amount: 2200
Paid penalty amount: 2200

Regulation violated: Not reported
Area of violation: TSD - Container Use and Management
Date violation determined: 2018-06-21 00:00:00.0
Date achieved compliance: 2019-04-04 00:00:00.0
Violation lead agency: State
Enforcement action: COMPLIANCE EVALUATION INSPECTION ON-SITE
Enforcement action date: 2018-12-27 00:00:00.0
Enf. disposition status: Action Satisfied (Case Closed)
Enf. disp. status date: 2019-04-04 00:00:00.0
Enforcement lead agency: State
Proposed penalty amount: Not reported
Final penalty amount: Not reported
Paid penalty amount: Not reported

Regulation violated: Not reported
Area of violation: TSD - Preparedness and Prevention
Date violation determined: 2017-12-21 00:00:00.0

Map ID
Direction
Distance
Elevation

MAP FINDINGS

Site

Database(s)

EDR ID Number
EPA ID Number

EXIDE TECHNOLOGIES (Continued)

1000213108

Date achieved compliance: 2018-03-15 00:00:00.0
Violation lead agency: State
Enforcement action: COMPLIANCE EVALUATION INSPECTION ON-SITE
Enforcement action date: 2018-02-02 00:00:00.0
Enf. disposition status: Action Satisfied (Case Closed)
Enf. disp. status date: 2018-03-15 00:00:00.0
Enforcement lead agency: State
Proposed penalty amount: Not reported
Final penalty amount: Not reported
Paid penalty amount: Not reported

Regulation violated: Not reported
Area of violation: TSD - Container Use and Management
Date violation determined: 2017-06-30 00:00:00.0
Date achieved compliance: 2018-04-17 00:00:00.0
Violation lead agency: State
Enforcement action: COMPLIANCE EVALUATION INSPECTION ON-SITE
Enforcement action date: 2018-01-30 00:00:00.0
Enf. disposition status: Action Satisfied (Case Closed)
Enf. disp. status date: 2018-04-17 00:00:00.0
Enforcement lead agency: State
Proposed penalty amount: Not reported
Final penalty amount: Not reported
Paid penalty amount: Not reported

Regulation violated: Not reported
Area of violation: TSD - Contingency Plan and Emergency Procedures
Date violation determined: 2017-06-30 00:00:00.0
Date achieved compliance: 2018-04-17 00:00:00.0
Violation lead agency: State
Enforcement action: COMPLIANCE EVALUATION INSPECTION ON-SITE
Enforcement action date: 2017-12-20 00:00:00.0
Enf. disposition status: Action Satisfied (Case Closed)
Enf. disp. status date: 2018-04-17 00:00:00.0
Enforcement lead agency: State
Proposed penalty amount: Not reported
Final penalty amount: Not reported
Paid penalty amount: Not reported

Regulation violated: Not reported
Area of violation: TSD - Preparedness and Prevention
Date violation determined: 2017-06-30 00:00:00.0
Date achieved compliance: 2018-04-17 00:00:00.0
Violation lead agency: State
Enforcement action: COMPLIANCE EVALUATION INSPECTION ON-SITE
Enforcement action date: 2018-02-28 00:00:00.0
Enf. disposition status: Action Satisfied (Case Closed)
Enf. disp. status date: 2018-04-17 00:00:00.0
Enforcement lead agency: State
Proposed penalty amount: 3000
Final penalty amount: 3000
Paid penalty amount: 3000

Regulation violated: Not reported
Area of violation: TSD - Container Use and Management
Date violation determined: 2017-06-30 00:00:00.0
Date achieved compliance: 2018-04-17 00:00:00.0

Map ID
Direction
Distance
Elevation

MAP FINDINGS

Site

Database(s)

EDR ID Number
EPA ID Number

EXIDE TECHNOLOGIES (Continued)

1000213108

Violation lead agency: State
Enforcement action: COMPLIANCE EVALUATION INSPECTION ON-SITE
Enforcement action date: 2018-02-28 00:00:00.0
Enf. disposition status: Action Satisfied (Case Closed)
Enf. disp. status date: 2018-04-17 00:00:00.0
Enforcement lead agency: State
Proposed penalty amount: 3000
Final penalty amount: 3000
Paid penalty amount: 3000

Regulation violated: Not reported
Area of violation: TSD - Contingency Plan and Emergency Procedures
Date violation determined: 2017-06-30 00:00:00.0
Date achieved compliance: 2018-04-17 00:00:00.0
Violation lead agency: State
Enforcement action: COMPLIANCE EVALUATION INSPECTION ON-SITE
Enforcement action date: 2018-01-30 00:00:00.0
Enf. disposition status: Action Satisfied (Case Closed)
Enf. disp. status date: 2018-04-17 00:00:00.0
Enforcement lead agency: State
Proposed penalty amount: Not reported
Final penalty amount: Not reported
Paid penalty amount: Not reported

Regulation violated: Not reported
Area of violation: TSD - Preparedness and Prevention
Date violation determined: 2017-06-30 00:00:00.0
Date achieved compliance: 2018-04-17 00:00:00.0
Violation lead agency: State
Enforcement action: COMPLIANCE EVALUATION INSPECTION ON-SITE
Enforcement action date: 2017-12-20 00:00:00.0
Enf. disposition status: Action Satisfied (Case Closed)
Enf. disp. status date: 2018-04-17 00:00:00.0
Enforcement lead agency: State
Proposed penalty amount: Not reported
Final penalty amount: Not reported
Paid penalty amount: Not reported

Regulation violated: Not reported
Area of violation: TSD - Container Use and Management
Date violation determined: 2017-06-30 00:00:00.0
Date achieved compliance: 2018-04-17 00:00:00.0
Violation lead agency: State
Enforcement action: COMPLIANCE EVALUATION INSPECTION ON-SITE
Enforcement action date: 2017-12-20 00:00:00.0
Enf. disposition status: Action Satisfied (Case Closed)
Enf. disp. status date: 2018-04-17 00:00:00.0
Enforcement lead agency: State
Proposed penalty amount: Not reported
Final penalty amount: Not reported
Paid penalty amount: Not reported

Regulation violated: Not reported
Area of violation: TSD - Preparedness and Prevention
Date violation determined: 2017-06-30 00:00:00.0
Date achieved compliance: 2018-04-17 00:00:00.0
Violation lead agency: State

Map ID
Direction
Distance
Elevation

MAP FINDINGS

Site

Database(s)

EDR ID Number
EPA ID Number

EXIDE TECHNOLOGIES (Continued)

1000213108

Enforcement action: COMPLIANCE EVALUATION INSPECTION ON-SITE
Enforcement action date: 2018-01-30 00:00:00.0
Enf. disposition status: Action Satisfied (Case Closed)
Enf. disp. status date: 2018-04-17 00:00:00.0
Enforcement lead agency: State
Proposed penalty amount: Not reported
Final penalty amount: Not reported
Paid penalty amount: Not reported

Regulation violated: Not reported
Area of violation: TSD - Container Use and Management
Date violation determined: 2017-06-30 00:00:00.0
Date achieved compliance: 2018-04-17 00:00:00.0

Violation lead agency: State
Enforcement action: COMPLIANCE EVALUATION INSPECTION ON-SITE
Enforcement action date: 2017-12-18 00:00:00.0
Enf. disposition status: Action Satisfied (Case Closed)
Enf. disp. status date: 2018-04-17 00:00:00.0
Enforcement lead agency: State
Proposed penalty amount: Not reported
Final penalty amount: Not reported
Paid penalty amount: Not reported

Regulation violated: Not reported
Area of violation: TSD - Preparedness and Prevention
Date violation determined: 2017-06-30 00:00:00.0
Date achieved compliance: 2018-04-17 00:00:00.0

Violation lead agency: State
Enforcement action: COMPLIANCE EVALUATION INSPECTION ON-SITE
Enforcement action date: 2017-12-18 00:00:00.0
Enf. disposition status: Action Satisfied (Case Closed)
Enf. disp. status date: 2018-04-17 00:00:00.0
Enforcement lead agency: State
Proposed penalty amount: Not reported
Final penalty amount: Not reported
Paid penalty amount: Not reported

Regulation violated: Not reported
Area of violation: TSD - Contingency Plan and Emergency Procedures
Date violation determined: 2017-06-30 00:00:00.0
Date achieved compliance: 2018-04-17 00:00:00.0

Violation lead agency: State
Enforcement action: COMPLIANCE EVALUATION INSPECTION ON-SITE
Enforcement action date: 2017-12-18 00:00:00.0
Enf. disposition status: Action Satisfied (Case Closed)
Enf. disp. status date: 2018-04-17 00:00:00.0
Enforcement lead agency: State
Proposed penalty amount: Not reported
Final penalty amount: Not reported
Paid penalty amount: Not reported

Regulation violated: Not reported
Area of violation: TSD - Contingency Plan and Emergency Procedures
Date violation determined: 2017-06-30 00:00:00.0
Date achieved compliance: 2018-04-17 00:00:00.0

Violation lead agency: State
Enforcement action: COMPLIANCE EVALUATION INSPECTION ON-SITE

Map ID
Direction
Distance
Elevation

MAP FINDINGS

Site

Database(s)

EDR ID Number
EPA ID Number

EXIDE TECHNOLOGIES (Continued)

1000213108

Enforcement action date: 2018-02-28 00:00:00.0
Enf. disposition status: Action Satisfied (Case Closed)
Enf. disp. status date: 2018-04-17 00:00:00.0
Enforcement lead agency: State
Proposed penalty amount: 3000
Final penalty amount: 3000
Paid penalty amount: 3000

Regulation violated: Not reported
Area of violation: Generators - Pre-transport
Date violation determined: 2016-12-15 00:00:00.0
Date achieved compliance: 2017-03-06 00:00:00.0
Violation lead agency: State
Enforcement action: COMPLIANCE EVALUATION INSPECTION ON-SITE
Enforcement action date: 2017-01-13 00:00:00.0
Enf. disposition status: Action Satisfied (Case Closed)
Enf. disp. status date: 2017-03-06 00:00:00.0
Enforcement lead agency: State
Proposed penalty amount: Not reported
Final penalty amount: Not reported
Paid penalty amount: Not reported

Regulation violated: Not reported
Area of violation: Generators - Pre-transport
Date violation determined: 2016-02-10 00:00:00.0
Date achieved compliance: 2016-11-28 00:00:00.0
Violation lead agency: State
Enforcement action: COMPLIANCE EVALUATION INSPECTION ON-SITE
Enforcement action date: 2016-03-08 00:00:00.0
Enf. disposition status: Action Satisfied (Case Closed)
Enf. disp. status date: 2016-11-28 00:00:00.0
Enforcement lead agency: State
Proposed penalty amount: Not reported
Final penalty amount: Not reported
Paid penalty amount: Not reported

Regulation violated: Not reported
Area of violation: TSD - General Facility Standards
Date violation determined: 2014-05-14 00:00:00.0
Date achieved compliance: 2015-01-15 00:00:00.0
Violation lead agency: State
Enforcement action: COMPLIANCE EVALUATION INSPECTION ON-SITE
Enforcement action date: 2014-06-13 00:00:00.0
Enf. disposition status: Action Satisfied (Case Closed)
Enf. disp. status date: 2015-01-15 00:00:00.0
Enforcement lead agency: State
Proposed penalty amount: Not reported
Final penalty amount: Not reported
Paid penalty amount: Not reported

Regulation violated: Not reported
Area of violation: TSD - Containment Building Standards
Date violation determined: 2014-05-14 00:00:00.0
Date achieved compliance: 2015-01-15 00:00:00.0
Violation lead agency: State
Enforcement action: COMPLIANCE EVALUATION INSPECTION ON-SITE
Enforcement action date: 2014-06-13 00:00:00.0

Map ID
Direction
Distance
Elevation

MAP FINDINGS

Site

Database(s)

EDR ID Number
EPA ID Number

EXIDE TECHNOLOGIES (Continued)

1000213108

Enf. disposition status: Action Satisfied (Case Closed)
Enf. disp. status date: 2015-01-15 00:00:00.0
Enforcement lead agency: State
Proposed penalty amount: Not reported
Final penalty amount: Not reported
Paid penalty amount: Not reported

Regulation violated: Not reported
Area of violation: TSD - General Facility Standards
Date violation determined: 2013-12-31 00:00:00.0
Date achieved compliance: 2015-02-18 00:00:00.0
Violation lead agency: State
Enforcement action: COMPLIANCE EVALUATION INSPECTION ON-SITE
Enforcement action date: 2014-04-14 00:00:00.0
Enf. disposition status: Not reported
Enf. disp. status date: Not reported
Enforcement lead agency: State
Proposed penalty amount: Not reported
Final penalty amount: Not reported
Paid penalty amount: Not reported

Regulation violated: Not reported
Area of violation: TSD - Contingency Plan and Emergency Procedures
Date violation determined: 2013-12-31 00:00:00.0
Date achieved compliance: 2015-02-18 00:00:00.0
Violation lead agency: State
Enforcement action: COMPLIANCE SCHEDULE EVALUATION
Enforcement action date: 2014-07-23 00:00:00.0
Enf. disposition status: Not reported
Enf. disp. status date: Not reported
Enforcement lead agency: State
Proposed penalty amount: Not reported
Final penalty amount: Not reported
Paid penalty amount: Not reported

Regulation violated: Not reported
Area of violation: TSD - Contingency Plan and Emergency Procedures
Date violation determined: 2013-12-31 00:00:00.0
Date achieved compliance: 2015-02-18 00:00:00.0
Violation lead agency: State
Enforcement action: COMPLIANCE EVALUATION INSPECTION ON-SITE
Enforcement action date: 2014-04-17 00:00:00.0
Enf. disposition status: Not reported
Enf. disp. status date: Not reported
Enforcement lead agency: State
Proposed penalty amount: Not reported
Final penalty amount: Not reported
Paid penalty amount: Not reported

Regulation violated: Not reported
Area of violation: TSD - General Facility Standards
Date violation determined: 2013-12-31 00:00:00.0
Date achieved compliance: 2015-02-18 00:00:00.0
Violation lead agency: State
Enforcement action: COMPLIANCE SCHEDULE EVALUATION
Enforcement action date: 2014-08-21 00:00:00.0
Enf. disposition status: Action Satisfied (Case Closed)

Map ID
Direction
Distance
Elevation

MAP FINDINGS

Site

Database(s)

EDR ID Number
EPA ID Number

EXIDE TECHNOLOGIES (Continued)

1000213108

Enf. disp. status date: 2015-02-18 00:00:00.0
Enforcement lead agency: State
Proposed penalty amount: Not reported
Final penalty amount: 5000
Paid penalty amount: 5000

Regulation violated: Not reported
Area of violation: TSD - Contingency Plan and Emergency Procedures
Date violation determined: 2013-12-31 00:00:00.0
Date achieved compliance: 2015-02-18 00:00:00.0
Violation lead agency: State
Enforcement action: COMPLIANCE SCHEDULE EVALUATION
Enforcement action date: 2014-06-13 00:00:00.0
Enf. disposition status: Not reported
Enf. disp. status date: Not reported
Enforcement lead agency: State
Proposed penalty amount: Not reported
Final penalty amount: Not reported
Paid penalty amount: Not reported

Regulation violated: Not reported
Area of violation: TSD - Contingency Plan and Emergency Procedures
Date violation determined: 2013-12-31 00:00:00.0
Date achieved compliance: 2015-02-18 00:00:00.0
Violation lead agency: State
Enforcement action: COMPLIANCE SCHEDULE EVALUATION
Enforcement action date: 2014-08-21 00:00:00.0
Enf. disposition status: Action Satisfied (Case Closed)
Enf. disp. status date: 2015-02-18 00:00:00.0
Enforcement lead agency: State
Proposed penalty amount: Not reported
Final penalty amount: 5000
Paid penalty amount: 5000

Regulation violated: Not reported
Area of violation: TSD - Contingency Plan and Emergency Procedures
Date violation determined: 2013-12-31 00:00:00.0
Date achieved compliance: 2015-02-18 00:00:00.0
Violation lead agency: State
Enforcement action: COMPLIANCE SCHEDULE EVALUATION
Enforcement action date: 2014-04-17 00:00:00.0
Enf. disposition status: Not reported
Enf. disp. status date: Not reported
Enforcement lead agency: State
Proposed penalty amount: Not reported
Final penalty amount: Not reported
Paid penalty amount: Not reported

Regulation violated: Not reported
Area of violation: Generators - Pre-transport
Date violation determined: 2013-12-31 00:00:00.0
Date achieved compliance: 2015-02-18 00:00:00.0
Violation lead agency: State
Enforcement action: COMPLIANCE SCHEDULE EVALUATION
Enforcement action date: 2014-08-21 00:00:00.0
Enf. disposition status: Action Satisfied (Case Closed)
Enf. disp. status date: 2015-02-18 00:00:00.0

Map ID
Direction
Distance
Elevation

MAP FINDINGS

Site

Database(s)

EDR ID Number
EPA ID Number

EXIDE TECHNOLOGIES (Continued)

1000213108

Enforcement lead agency: State
Proposed penalty amount: Not reported
Final penalty amount: 5000
Paid penalty amount: 5000

Regulation violated: Not reported
Area of violation: Permits - Conditions
Date violation determined: 2013-12-31 00:00:00.0
Date achieved compliance: 2015-02-18 00:00:00.0
Violation lead agency: State
Enforcement action: COMPLIANCE EVALUATION INSPECTION ON-SITE
Enforcement action date: 2014-04-14 00:00:00.0
Enf. disposition status: Not reported
Enf. disp. status date: Not reported
Enforcement lead agency: State
Proposed penalty amount: Not reported
Final penalty amount: Not reported
Paid penalty amount: Not reported

Regulation violated: Not reported
Area of violation: Permits - Conditions
Date violation determined: 2013-12-31 00:00:00.0
Date achieved compliance: 2015-02-18 00:00:00.0
Violation lead agency: State
Enforcement action: COMPLIANCE SCHEDULE EVALUATION
Enforcement action date: 2014-04-17 00:00:00.0
Enf. disposition status: Not reported
Enf. disp. status date: Not reported
Enforcement lead agency: State
Proposed penalty amount: Not reported
Final penalty amount: Not reported
Paid penalty amount: Not reported

Regulation violated: Not reported
Area of violation: TSD - Contingency Plan and Emergency Procedures
Date violation determined: 2013-12-31 00:00:00.0
Date achieved compliance: 2015-02-18 00:00:00.0
Violation lead agency: State
Enforcement action: COMPLIANCE EVALUATION INSPECTION ON-SITE
Enforcement action date: 2014-07-23 00:00:00.0
Enf. disposition status: Not reported
Enf. disp. status date: Not reported
Enforcement lead agency: State
Proposed penalty amount: Not reported
Final penalty amount: Not reported
Paid penalty amount: Not reported

Regulation violated: Not reported
Area of violation: Permits - Conditions
Date violation determined: 2013-12-31 00:00:00.0
Date achieved compliance: 2015-02-18 00:00:00.0
Violation lead agency: State
Enforcement action: COMPLIANCE SCHEDULE EVALUATION
Enforcement action date: 2014-08-21 00:00:00.0
Enf. disposition status: Action Satisfied (Case Closed)
Enf. disp. status date: 2015-02-18 00:00:00.0
Enforcement lead agency: State

Map ID
Direction
Distance
Elevation

MAP FINDINGS

Site

Database(s)

EDR ID Number
EPA ID Number

EXIDE TECHNOLOGIES (Continued)

1000213108

Proposed penalty amount: Not reported
Final penalty amount: 5000
Paid penalty amount: 5000

Regulation violated: Not reported
Area of violation: TSD - Contingency Plan and Emergency Procedures
Date violation determined: 2013-12-31 00:00:00.0
Date achieved compliance: 2015-02-18 00:00:00.0
Violation lead agency: State
Enforcement action: COMPLIANCE SCHEDULE EVALUATION
Enforcement action date: 2014-04-14 00:00:00.0
Enf. disposition status: Not reported
Enf. disp. status date: Not reported
Enforcement lead agency: State
Proposed penalty amount: Not reported
Final penalty amount: Not reported
Paid penalty amount: Not reported

Regulation violated: Not reported
Area of violation: Generators - Pre-transport
Date violation determined: 2013-12-31 00:00:00.0
Date achieved compliance: 2015-02-18 00:00:00.0
Violation lead agency: State
Enforcement action: COMPLIANCE EVALUATION INSPECTION ON-SITE
Enforcement action date: 2014-07-23 00:00:00.0
Enf. disposition status: Not reported
Enf. disp. status date: Not reported
Enforcement lead agency: State
Proposed penalty amount: Not reported
Final penalty amount: Not reported
Paid penalty amount: Not reported

Regulation violated: Not reported
Area of violation: Permits - Conditions
Date violation determined: 2013-12-31 00:00:00.0
Date achieved compliance: 2015-02-18 00:00:00.0
Violation lead agency: State
Enforcement action: COMPLIANCE SCHEDULE EVALUATION
Enforcement action date: 2014-06-13 00:00:00.0
Enf. disposition status: Not reported
Enf. disp. status date: Not reported
Enforcement lead agency: State
Proposed penalty amount: Not reported
Final penalty amount: Not reported
Paid penalty amount: Not reported

Regulation violated: Not reported
Area of violation: TSD - General Facility Standards
Date violation determined: 2013-12-31 00:00:00.0
Date achieved compliance: 2015-02-18 00:00:00.0
Violation lead agency: State
Enforcement action: COMPLIANCE SCHEDULE EVALUATION
Enforcement action date: 2014-06-13 00:00:00.0
Enf. disposition status: Not reported
Enf. disp. status date: Not reported
Enforcement lead agency: State
Proposed penalty amount: Not reported

Map ID
Direction
Distance
Elevation

MAP FINDINGS

Site

Database(s)

EDR ID Number
EPA ID Number

EXIDE TECHNOLOGIES (Continued)

1000213108

Final penalty amount: Not reported
Paid penalty amount: Not reported

Regulation violated: Not reported
Area of violation: Permits - Conditions
Date violation determined: 2013-12-31 00:00:00.0
Date achieved compliance: 2015-02-18 00:00:00.0
Violation lead agency: State
Enforcement action: COMPLIANCE SCHEDULE EVALUATION
Enforcement action date: 2014-04-14 00:00:00.0
Enf. disposition status: Not reported
Enf. disp. status date: Not reported
Enforcement lead agency: State
Proposed penalty amount: Not reported
Final penalty amount: Not reported
Paid penalty amount: Not reported

Regulation violated: Not reported
Area of violation: Generators - Pre-transport
Date violation determined: 2013-12-31 00:00:00.0
Date achieved compliance: 2015-02-18 00:00:00.0
Violation lead agency: State
Enforcement action: COMPLIANCE SCHEDULE EVALUATION
Enforcement action date: 2014-07-23 00:00:00.0
Enf. disposition status: Not reported
Enf. disp. status date: Not reported
Enforcement lead agency: State
Proposed penalty amount: Not reported
Final penalty amount: Not reported
Paid penalty amount: Not reported

Regulation violated: Not reported
Area of violation: Generators - Pre-transport
Date violation determined: 2013-12-31 00:00:00.0
Date achieved compliance: 2015-02-18 00:00:00.0
Violation lead agency: State
Enforcement action: COMPLIANCE EVALUATION INSPECTION ON-SITE
Enforcement action date: 2014-06-13 00:00:00.0
Enf. disposition status: Not reported
Enf. disp. status date: Not reported
Enforcement lead agency: State
Proposed penalty amount: Not reported
Final penalty amount: Not reported
Paid penalty amount: Not reported

Regulation violated: Not reported
Area of violation: Generators - Pre-transport
Date violation determined: 2013-12-31 00:00:00.0
Date achieved compliance: 2015-02-18 00:00:00.0
Violation lead agency: State
Enforcement action: COMPLIANCE EVALUATION INSPECTION ON-SITE
Enforcement action date: 2014-04-14 00:00:00.0
Enf. disposition status: Not reported
Enf. disp. status date: Not reported
Enforcement lead agency: State
Proposed penalty amount: Not reported
Final penalty amount: Not reported

Map ID
Direction
Distance
Elevation

MAP FINDINGS

Site

Database(s)

EDR ID Number
EPA ID Number

EXIDE TECHNOLOGIES (Continued)

1000213108

Paid penalty amount: Not reported

Regulation violated: Not reported
Area of violation: TSD - General Facility Standards
Date violation determined: 2013-12-31 00:00:00.0
Date achieved compliance: 2015-02-18 00:00:00.0
Violation lead agency: State
Enforcement action: COMPLIANCE EVALUATION INSPECTION ON-SITE
Enforcement action date: 2014-07-23 00:00:00.0
Enf. disposition status: Not reported
Enf. disp. status date: Not reported
Enforcement lead agency: State
Proposed penalty amount: Not reported
Final penalty amount: Not reported
Paid penalty amount: Not reported

Regulation violated: Not reported
Area of violation: TSD - Contingency Plan and Emergency Procedures
Date violation determined: 2013-12-31 00:00:00.0
Date achieved compliance: 2015-02-18 00:00:00.0
Violation lead agency: State
Enforcement action: COMPLIANCE EVALUATION INSPECTION ON-SITE
Enforcement action date: 2014-06-13 00:00:00.0
Enf. disposition status: Not reported
Enf. disp. status date: Not reported
Enforcement lead agency: State
Proposed penalty amount: Not reported
Final penalty amount: Not reported
Paid penalty amount: Not reported

Regulation violated: Not reported
Area of violation: Generators - Pre-transport
Date violation determined: 2013-12-31 00:00:00.0
Date achieved compliance: 2015-02-18 00:00:00.0
Violation lead agency: State
Enforcement action: COMPLIANCE EVALUATION INSPECTION ON-SITE
Enforcement action date: 2014-04-17 00:00:00.0
Enf. disposition status: Not reported
Enf. disp. status date: Not reported
Enforcement lead agency: State
Proposed penalty amount: Not reported
Final penalty amount: Not reported
Paid penalty amount: Not reported

Regulation violated: Not reported
Area of violation: TSD - General Facility Standards
Date violation determined: 2013-12-31 00:00:00.0
Date achieved compliance: 2015-02-18 00:00:00.0
Violation lead agency: State
Enforcement action: COMPLIANCE EVALUATION INSPECTION ON-SITE
Enforcement action date: 2014-06-13 00:00:00.0
Enf. disposition status: Not reported
Enf. disp. status date: Not reported
Enforcement lead agency: State
Proposed penalty amount: Not reported
Final penalty amount: Not reported
Paid penalty amount: Not reported

Map ID
Direction
Distance
Elevation

MAP FINDINGS

Site

Database(s)

EDR ID Number
EPA ID Number

EXIDE TECHNOLOGIES (Continued)

1000213108

Regulation violated: Not reported
Area of violation: TSD - General Facility Standards
Date violation determined: 2013-12-31 00:00:00.0
Date achieved compliance: 2015-02-18 00:00:00.0
Violation lead agency: State
Enforcement action: COMPLIANCE SCHEDULE EVALUATION
Enforcement action date: 2014-04-17 00:00:00.0
Enf. disposition status: Not reported
Enf. disp. status date: Not reported
Enforcement lead agency: State
Proposed penalty amount: Not reported
Final penalty amount: Not reported
Paid penalty amount: Not reported

Regulation violated: Not reported
Area of violation: Permits - Conditions
Date violation determined: 2013-12-31 00:00:00.0
Date achieved compliance: 2015-02-18 00:00:00.0
Violation lead agency: State
Enforcement action: COMPLIANCE EVALUATION INSPECTION ON-SITE
Enforcement action date: 2014-06-13 00:00:00.0
Enf. disposition status: Not reported
Enf. disp. status date: Not reported
Enforcement lead agency: State
Proposed penalty amount: Not reported
Final penalty amount: Not reported
Paid penalty amount: Not reported

Regulation violated: Not reported
Area of violation: TSD - Contingency Plan and Emergency Procedures
Date violation determined: 2013-12-31 00:00:00.0
Date achieved compliance: 2015-02-18 00:00:00.0
Violation lead agency: State
Enforcement action: COMPLIANCE EVALUATION INSPECTION ON-SITE
Enforcement action date: 2014-08-21 00:00:00.0
Enf. disposition status: Action Satisfied (Case Closed)
Enf. disp. status date: 2015-02-18 00:00:00.0
Enforcement lead agency: State
Proposed penalty amount: Not reported
Final penalty amount: 5000
Paid penalty amount: 5000

Regulation violated: Not reported
Area of violation: Generators - Pre-transport
Date violation determined: 2013-12-31 00:00:00.0
Date achieved compliance: 2015-02-18 00:00:00.0
Violation lead agency: State
Enforcement action: COMPLIANCE SCHEDULE EVALUATION
Enforcement action date: 2014-04-14 00:00:00.0
Enf. disposition status: Not reported
Enf. disp. status date: Not reported
Enforcement lead agency: State
Proposed penalty amount: Not reported
Final penalty amount: Not reported
Paid penalty amount: Not reported

Regulation violated: Not reported

Map ID
Direction
Distance
Elevation

MAP FINDINGS

Site

Database(s)

EDR ID Number
EPA ID Number

EXIDE TECHNOLOGIES (Continued)

1000213108

Area of violation: TSD - Contingency Plan and Emergency Procedures
Date violation determined: 2013-12-31 00:00:00.0
Date achieved compliance: 2015-02-18 00:00:00.0
Violation lead agency: State
Enforcement action: COMPLIANCE EVALUATION INSPECTION ON-SITE
Enforcement action date: 2014-04-14 00:00:00.0
Enf. disposition status: Not reported
Enf. disp. status date: Not reported
Enforcement lead agency: State
Proposed penalty amount: Not reported
Final penalty amount: Not reported
Paid penalty amount: Not reported

Regulation violated: Not reported
Area of violation: TSD - General Facility Standards
Date violation determined: 2013-12-31 00:00:00.0
Date achieved compliance: 2015-02-18 00:00:00.0
Violation lead agency: State
Enforcement action: COMPLIANCE EVALUATION INSPECTION ON-SITE
Enforcement action date: 2014-08-21 00:00:00.0
Enf. disposition status: Action Satisfied (Case Closed)
Enf. disp. status date: 2015-02-18 00:00:00.0
Enforcement lead agency: State
Proposed penalty amount: Not reported
Final penalty amount: 5000
Paid penalty amount: 5000

Regulation violated: Not reported
Area of violation: Generators - Pre-transport
Date violation determined: 2013-12-31 00:00:00.0
Date achieved compliance: 2015-02-18 00:00:00.0
Violation lead agency: State
Enforcement action: COMPLIANCE SCHEDULE EVALUATION
Enforcement action date: 2014-04-17 00:00:00.0
Enf. disposition status: Not reported
Enf. disp. status date: Not reported
Enforcement lead agency: State
Proposed penalty amount: Not reported
Final penalty amount: Not reported
Paid penalty amount: Not reported

Regulation violated: Not reported
Area of violation: Permits - Conditions
Date violation determined: 2013-12-31 00:00:00.0
Date achieved compliance: 2015-02-18 00:00:00.0
Violation lead agency: State
Enforcement action: COMPLIANCE SCHEDULE EVALUATION
Enforcement action date: 2014-07-23 00:00:00.0
Enf. disposition status: Not reported
Enf. disp. status date: Not reported
Enforcement lead agency: State
Proposed penalty amount: Not reported
Final penalty amount: Not reported
Paid penalty amount: Not reported

Regulation violated: Not reported
Area of violation: TSD - General Facility Standards

Map ID
Direction
Distance
Elevation

MAP FINDINGS

Site

Database(s)

EDR ID Number
EPA ID Number

EXIDE TECHNOLOGIES (Continued)

1000213108

Date violation determined: 2013-12-31 00:00:00.0
Date achieved compliance: 2015-02-18 00:00:00.0
Violation lead agency: State
Enforcement action: COMPLIANCE SCHEDULE EVALUATION
Enforcement action date: 2014-07-23 00:00:00.0
Enf. disposition status: Not reported
Enf. disp. status date: Not reported
Enforcement lead agency: State
Proposed penalty amount: Not reported
Final penalty amount: Not reported
Paid penalty amount: Not reported

Regulation violated: Not reported
Area of violation: Generators - Pre-transport
Date violation determined: 2013-12-31 00:00:00.0
Date achieved compliance: 2015-02-18 00:00:00.0
Violation lead agency: State
Enforcement action: COMPLIANCE EVALUATION INSPECTION ON-SITE
Enforcement action date: 2014-08-21 00:00:00.0
Enf. disposition status: Action Satisfied (Case Closed)
Enf. disp. status date: 2015-02-18 00:00:00.0
Enforcement lead agency: State
Proposed penalty amount: Not reported
Final penalty amount: 5000
Paid penalty amount: 5000

Regulation violated: Not reported
Area of violation: Permits - Conditions
Date violation determined: 2013-12-31 00:00:00.0
Date achieved compliance: 2015-02-18 00:00:00.0
Violation lead agency: State
Enforcement action: COMPLIANCE EVALUATION INSPECTION ON-SITE
Enforcement action date: 2014-07-23 00:00:00.0
Enf. disposition status: Not reported
Enf. disp. status date: Not reported
Enforcement lead agency: State
Proposed penalty amount: Not reported
Final penalty amount: Not reported
Paid penalty amount: Not reported

Regulation violated: Not reported
Area of violation: TSD - General Facility Standards
Date violation determined: 2013-12-31 00:00:00.0
Date achieved compliance: 2015-02-18 00:00:00.0
Violation lead agency: State
Enforcement action: COMPLIANCE EVALUATION INSPECTION ON-SITE
Enforcement action date: 2014-04-17 00:00:00.0
Enf. disposition status: Not reported
Enf. disp. status date: Not reported
Enforcement lead agency: State
Proposed penalty amount: Not reported
Final penalty amount: Not reported
Paid penalty amount: Not reported

Regulation violated: Not reported
Area of violation: Generators - Pre-transport
Date violation determined: 2013-12-31 00:00:00.0

Map ID
Direction
Distance
Elevation

MAP FINDINGS

Site

Database(s)

EDR ID Number
EPA ID Number

EXIDE TECHNOLOGIES (Continued)

1000213108

Date achieved compliance: 2015-02-18 00:00:00.0
Violation lead agency: State
Enforcement action: COMPLIANCE SCHEDULE EVALUATION
Enforcement action date: 2014-06-13 00:00:00.0
Enf. disposition status: Not reported
Enf. disp. status date: Not reported
Enforcement lead agency: State
Proposed penalty amount: Not reported
Final penalty amount: Not reported
Paid penalty amount: Not reported

Regulation violated: Not reported
Area of violation: Permits - Conditions
Date violation determined: 2013-12-31 00:00:00.0
Date achieved compliance: 2015-02-18 00:00:00.0
Violation lead agency: State
Enforcement action: COMPLIANCE EVALUATION INSPECTION ON-SITE
Enforcement action date: 2014-04-17 00:00:00.0
Enf. disposition status: Not reported
Enf. disp. status date: Not reported
Enforcement lead agency: State
Proposed penalty amount: Not reported
Final penalty amount: Not reported
Paid penalty amount: Not reported

Regulation violated: Not reported
Area of violation: Permits - Conditions
Date violation determined: 2013-12-31 00:00:00.0
Date achieved compliance: 2015-02-18 00:00:00.0
Violation lead agency: State
Enforcement action: COMPLIANCE EVALUATION INSPECTION ON-SITE
Enforcement action date: 2014-08-21 00:00:00.0
Enf. disposition status: Action Satisfied (Case Closed)
Enf. disp. status date: 2015-02-18 00:00:00.0
Enforcement lead agency: State
Proposed penalty amount: Not reported
Final penalty amount: 5000
Paid penalty amount: 5000

Regulation violated: Not reported
Area of violation: TSD - General Facility Standards
Date violation determined: 2013-12-31 00:00:00.0
Date achieved compliance: 2015-02-18 00:00:00.0
Violation lead agency: State
Enforcement action: COMPLIANCE SCHEDULE EVALUATION
Enforcement action date: 2014-04-14 00:00:00.0
Enf. disposition status: Not reported
Enf. disp. status date: Not reported
Enforcement lead agency: State
Proposed penalty amount: Not reported
Final penalty amount: Not reported
Paid penalty amount: Not reported

Regulation violated: Not reported
Area of violation: Permits - General Information
Date violation determined: 2013-05-24 00:00:00.0
Date achieved compliance: 2015-02-18 00:00:00.0

Map ID
Direction
Distance
Elevation

MAP FINDINGS

Site

Database(s)

EDR ID Number
EPA ID Number

EXIDE TECHNOLOGIES (Continued)

1000213108

Violation lead agency: State
Enforcement action: COMPLIANCE EVALUATION INSPECTION ON-SITE
Enforcement action date: 2014-04-25 00:00:00.0
Enf. disposition status: Not reported
Enf. disp. status date: Not reported
Enforcement lead agency: State
Proposed penalty amount: Not reported
Final penalty amount: Not reported
Paid penalty amount: Not reported

Regulation violated: Not reported
Area of violation: TSD - Preparedness and Prevention
Date violation determined: 2013-05-24 00:00:00.0
Date achieved compliance: 2015-02-18 00:00:00.0
Violation lead agency: State
Enforcement action: COMPLIANCE SCHEDULE EVALUATION
Enforcement action date: 2014-06-05 00:00:00.0
Enf. disposition status: Action Satisfied (Case Closed)
Enf. disp. status date: 2015-02-18 00:00:00.0
Enforcement lead agency: State
Proposed penalty amount: Not reported
Final penalty amount: Not reported
Paid penalty amount: Not reported

Regulation violated: Not reported
Area of violation: TSD - Containment Building Standards
Date violation determined: 2013-05-24 00:00:00.0
Date achieved compliance: 2015-02-18 00:00:00.0
Violation lead agency: State
Enforcement action: COMPLIANCE SCHEDULE EVALUATION
Enforcement action date: 2013-08-14 00:00:00.0
Enf. disposition status: Not reported
Enf. disp. status date: Not reported
Enforcement lead agency: State
Proposed penalty amount: Not reported
Final penalty amount: Not reported
Paid penalty amount: Not reported

Regulation violated: Not reported
Area of violation: TSD - Containment Building Standards
Date violation determined: 2013-05-24 00:00:00.0
Date achieved compliance: 2015-02-18 00:00:00.0
Violation lead agency: State
Enforcement action: COMPLIANCE EVALUATION INSPECTION ON-SITE
Enforcement action date: 2014-06-05 00:00:00.0
Enf. disposition status: Action Satisfied (Case Closed)
Enf. disp. status date: 2015-02-18 00:00:00.0
Enforcement lead agency: State
Proposed penalty amount: Not reported
Final penalty amount: Not reported
Paid penalty amount: Not reported

Regulation violated: Not reported
Area of violation: Permits - General Information
Date violation determined: 2013-05-24 00:00:00.0
Date achieved compliance: 2015-02-18 00:00:00.0
Violation lead agency: State

Map ID
Direction
Distance
Elevation

MAP FINDINGS

Site

Database(s)

EDR ID Number
EPA ID Number

EXIDE TECHNOLOGIES (Continued)

1000213108

Enforcement action: COMPLIANCE SCHEDULE EVALUATION
Enforcement action date: 2014-06-05 00:00:00.0
Enf. disposition status: Action Satisfied (Case Closed)
Enf. disp. status date: 2015-02-18 00:00:00.0
Enforcement lead agency: State
Proposed penalty amount: Not reported
Final penalty amount: Not reported
Paid penalty amount: Not reported

Regulation violated: Not reported
Area of violation: TSD - Preparedness and Prevention
Date violation determined: 2013-05-24 00:00:00.0
Date achieved compliance: 2015-02-18 00:00:00.0
Violation lead agency: State
Enforcement action: COMPLIANCE EVALUATION INSPECTION ON-SITE
Enforcement action date: 2014-06-05 00:00:00.0
Enf. disposition status: Action Satisfied (Case Closed)
Enf. disp. status date: 2015-02-18 00:00:00.0
Enforcement lead agency: State
Proposed penalty amount: Not reported
Final penalty amount: Not reported
Paid penalty amount: Not reported

Regulation violated: Not reported
Area of violation: TSD - General Facility Standards
Date violation determined: 2013-05-24 00:00:00.0
Date achieved compliance: 2015-02-18 00:00:00.0
Violation lead agency: State
Enforcement action: COMPLIANCE SCHEDULE EVALUATION
Enforcement action date: 2013-08-14 00:00:00.0
Enf. disposition status: Not reported
Enf. disp. status date: Not reported
Enforcement lead agency: State
Proposed penalty amount: Not reported
Final penalty amount: Not reported
Paid penalty amount: Not reported

Regulation violated: Not reported
Area of violation: TSD - Preparedness and Prevention
Date violation determined: 2013-05-24 00:00:00.0
Date achieved compliance: 2015-02-18 00:00:00.0
Violation lead agency: State
Enforcement action: COMPLIANCE EVALUATION INSPECTION ON-SITE
Enforcement action date: 2013-08-14 00:00:00.0
Enf. disposition status: Not reported
Enf. disp. status date: Not reported
Enforcement lead agency: State
Proposed penalty amount: Not reported
Final penalty amount: Not reported
Paid penalty amount: Not reported

Regulation violated: Not reported
Area of violation: TSD - Preparedness and Prevention
Date violation determined: 2013-05-24 00:00:00.0
Date achieved compliance: 2015-02-18 00:00:00.0
Violation lead agency: State
Enforcement action: COMPLIANCE SCHEDULE EVALUATION

Map ID
Direction
Distance
Elevation

MAP FINDINGS

Site

Database(s)

EDR ID Number
EPA ID Number

EXIDE TECHNOLOGIES (Continued)

1000213108

Enforcement action date: 2013-08-14 00:00:00.0
Enf. disposition status: Not reported
Enf. disp. status date: Not reported
Enforcement lead agency: State
Proposed penalty amount: Not reported
Final penalty amount: Not reported
Paid penalty amount: Not reported

Regulation violated: Not reported
Area of violation: TSD - General Facility Standards
Date violation determined: 2013-05-24 00:00:00.0
Date achieved compliance: 2015-02-18 00:00:00.0
Violation lead agency: State
Enforcement action: COMPLIANCE EVALUATION INSPECTION ON-SITE
Enforcement action date: 2014-06-05 00:00:00.0
Enf. disposition status: Action Satisfied (Case Closed)
Enf. disp. status date: 2015-02-18 00:00:00.0
Enforcement lead agency: State
Proposed penalty amount: Not reported
Final penalty amount: Not reported
Paid penalty amount: Not reported

Regulation violated: Not reported
Area of violation: TSD - Containment Building Standards
Date violation determined: 2013-05-24 00:00:00.0
Date achieved compliance: 2015-02-18 00:00:00.0
Violation lead agency: State
Enforcement action: COMPLIANCE SCHEDULE EVALUATION
Enforcement action date: 2014-06-05 00:00:00.0
Enf. disposition status: Action Satisfied (Case Closed)
Enf. disp. status date: 2015-02-18 00:00:00.0
Enforcement lead agency: State
Proposed penalty amount: Not reported
Final penalty amount: Not reported
Paid penalty amount: Not reported

Regulation violated: Not reported
Area of violation: TSD - Preparedness and Prevention
Date violation determined: 2013-05-24 00:00:00.0
Date achieved compliance: 2015-02-18 00:00:00.0
Violation lead agency: State
Enforcement action: COMPLIANCE EVALUATION INSPECTION ON-SITE
Enforcement action date: 2014-04-25 00:00:00.0
Enf. disposition status: Not reported
Enf. disp. status date: Not reported
Enforcement lead agency: State
Proposed penalty amount: Not reported
Final penalty amount: Not reported
Paid penalty amount: Not reported

Regulation violated: Not reported
Area of violation: Permits - General Information
Date violation determined: 2013-05-24 00:00:00.0
Date achieved compliance: 2015-02-18 00:00:00.0
Violation lead agency: State
Enforcement action: COMPLIANCE EVALUATION INSPECTION ON-SITE
Enforcement action date: 2013-08-14 00:00:00.0

Map ID
Direction
Distance
Elevation

MAP FINDINGS

Site

Database(s)

EDR ID Number
EPA ID Number

EXIDE TECHNOLOGIES (Continued)

1000213108

Enf. disposition status: Not reported
Enf. disp. status date: Not reported
Enforcement lead agency: State
Proposed penalty amount: Not reported
Final penalty amount: Not reported
Paid penalty amount: Not reported

Regulation violated: Not reported
Area of violation: TSD - General Facility Standards
Date violation determined: 2013-05-24 00:00:00.0
Date achieved compliance: 2015-02-18 00:00:00.0
Violation lead agency: State
Enforcement action: COMPLIANCE EVALUATION INSPECTION ON-SITE
Enforcement action date: 2014-04-25 00:00:00.0
Enf. disposition status: Not reported
Enf. disp. status date: Not reported
Enforcement lead agency: State
Proposed penalty amount: Not reported
Final penalty amount: Not reported
Paid penalty amount: Not reported

Regulation violated: Not reported
Area of violation: Permits - General Information
Date violation determined: 2013-05-24 00:00:00.0
Date achieved compliance: 2015-02-18 00:00:00.0
Violation lead agency: State
Enforcement action: COMPLIANCE SCHEDULE EVALUATION
Enforcement action date: 2013-08-14 00:00:00.0
Enf. disposition status: Not reported
Enf. disp. status date: Not reported
Enforcement lead agency: State
Proposed penalty amount: Not reported
Final penalty amount: Not reported
Paid penalty amount: Not reported

Regulation violated: Not reported
Area of violation: TSD - Containment Building Standards
Date violation determined: 2013-05-24 00:00:00.0
Date achieved compliance: 2015-02-18 00:00:00.0
Violation lead agency: State
Enforcement action: COMPLIANCE SCHEDULE EVALUATION
Enforcement action date: 2014-04-25 00:00:00.0
Enf. disposition status: Not reported
Enf. disp. status date: Not reported
Enforcement lead agency: State
Proposed penalty amount: Not reported
Final penalty amount: Not reported
Paid penalty amount: Not reported

Regulation violated: Not reported
Area of violation: TSD - General Facility Standards
Date violation determined: 2013-05-24 00:00:00.0
Date achieved compliance: 2015-02-18 00:00:00.0
Violation lead agency: State
Enforcement action: COMPLIANCE SCHEDULE EVALUATION
Enforcement action date: 2014-04-25 00:00:00.0
Enf. disposition status: Not reported

Map ID
Direction
Distance
Elevation

MAP FINDINGS

Site

Database(s)

EDR ID Number
EPA ID Number

EXIDE TECHNOLOGIES (Continued)

1000213108

Enf. disp. status date: Not reported
Enforcement lead agency: State
Proposed penalty amount: Not reported
Final penalty amount: Not reported
Paid penalty amount: Not reported

Regulation violated: Not reported
Area of violation: TSD - Preparedness and Prevention
Date violation determined: 2013-05-24 00:00:00.0
Date achieved compliance: 2015-02-18 00:00:00.0
Violation lead agency: State
Enforcement action: COMPLIANCE SCHEDULE EVALUATION
Enforcement action date: 2014-04-25 00:00:00.0
Enf. disposition status: Not reported
Enf. disp. status date: Not reported
Enforcement lead agency: State
Proposed penalty amount: Not reported
Final penalty amount: Not reported
Paid penalty amount: Not reported

Regulation violated: Not reported
Area of violation: TSD - General Facility Standards
Date violation determined: 2013-05-24 00:00:00.0
Date achieved compliance: 2015-02-18 00:00:00.0
Violation lead agency: State
Enforcement action: COMPLIANCE SCHEDULE EVALUATION
Enforcement action date: 2014-06-05 00:00:00.0
Enf. disposition status: Action Satisfied (Case Closed)
Enf. disp. status date: 2015-02-18 00:00:00.0
Enforcement lead agency: State
Proposed penalty amount: Not reported
Final penalty amount: Not reported
Paid penalty amount: Not reported

Regulation violated: Not reported
Area of violation: TSD - Containment Building Standards
Date violation determined: 2013-05-24 00:00:00.0
Date achieved compliance: 2015-02-18 00:00:00.0
Violation lead agency: State
Enforcement action: COMPLIANCE EVALUATION INSPECTION ON-SITE
Enforcement action date: 2014-04-25 00:00:00.0
Enf. disposition status: Not reported
Enf. disp. status date: Not reported
Enforcement lead agency: State
Proposed penalty amount: Not reported
Final penalty amount: Not reported
Paid penalty amount: Not reported

Regulation violated: Not reported
Area of violation: TSD - General Facility Standards
Date violation determined: 2013-05-24 00:00:00.0
Date achieved compliance: 2015-02-18 00:00:00.0
Violation lead agency: State
Enforcement action: COMPLIANCE EVALUATION INSPECTION ON-SITE
Enforcement action date: 2013-08-14 00:00:00.0
Enf. disposition status: Not reported
Enf. disp. status date: Not reported

Map ID
Direction
Distance
Elevation

MAP FINDINGS

Site

Database(s)

EDR ID Number
EPA ID Number

EXIDE TECHNOLOGIES (Continued)

1000213108

Enforcement lead agency: State
Proposed penalty amount: Not reported
Final penalty amount: Not reported
Paid penalty amount: Not reported

Regulation violated: Not reported
Area of violation: Permits - General Information
Date violation determined: 2013-05-24 00:00:00.0
Date achieved compliance: 2015-02-18 00:00:00.0
Violation lead agency: State
Enforcement action: COMPLIANCE SCHEDULE EVALUATION
Enforcement action date: 2014-04-25 00:00:00.0
Enf. disposition status: Not reported
Enf. disp. status date: Not reported
Enforcement lead agency: State
Proposed penalty amount: Not reported
Final penalty amount: Not reported
Paid penalty amount: Not reported

Regulation violated: Not reported
Area of violation: TSD - Containment Building Standards
Date violation determined: 2013-05-24 00:00:00.0
Date achieved compliance: 2015-02-18 00:00:00.0
Violation lead agency: State
Enforcement action: COMPLIANCE EVALUATION INSPECTION ON-SITE
Enforcement action date: 2013-08-14 00:00:00.0
Enf. disposition status: Not reported
Enf. disp. status date: Not reported
Enforcement lead agency: State
Proposed penalty amount: Not reported
Final penalty amount: Not reported
Paid penalty amount: Not reported

Regulation violated: Not reported
Area of violation: Permits - General Information
Date violation determined: 2013-05-24 00:00:00.0
Date achieved compliance: 2015-02-18 00:00:00.0
Violation lead agency: State
Enforcement action: COMPLIANCE EVALUATION INSPECTION ON-SITE
Enforcement action date: 2014-06-05 00:00:00.0
Enf. disposition status: Action Satisfied (Case Closed)
Enf. disp. status date: 2015-02-18 00:00:00.0
Enforcement lead agency: State
Proposed penalty amount: Not reported
Final penalty amount: Not reported
Paid penalty amount: Not reported

Regulation violated: Not reported
Area of violation: State Statute or Regulation
Date violation determined: 2012-12-21 00:00:00.0
Date achieved compliance: Not reported
Violation lead agency: State
Enforcement action: COMPLIANCE EVALUATION INSPECTION ON-SITE
Enforcement action date: 2013-06-25 00:00:00.0
Enf. disposition status: Not reported
Enf. disp. status date: Not reported
Enforcement lead agency: State

Map ID
Direction
Distance
Elevation

MAP FINDINGS

Site

Database(s)

EDR ID Number
EPA ID Number

EXIDE TECHNOLOGIES (Continued)

1000213108

Proposed penalty amount: Not reported
Final penalty amount: Not reported
Paid penalty amount: Not reported

Regulation violated: Not reported
Area of violation: State Statute or Regulation
Date violation determined: 2012-12-21 00:00:00.0
Date achieved compliance: Not reported
Violation lead agency: State
Enforcement action: COMPLIANCE EVALUATION INSPECTION ON-SITE
Enforcement action date: 2013-10-15 00:00:00.0
Enf. disposition status: Not reported
Enf. disp. status date: Not reported
Enforcement lead agency: State
Proposed penalty amount: Not reported
Final penalty amount: Not reported
Paid penalty amount: Not reported

Regulation violated: Not reported
Area of violation: State Statute or Regulation
Date violation determined: 2012-12-21 00:00:00.0
Date achieved compliance: Not reported
Violation lead agency: State
Enforcement action: COMPLIANCE EVALUATION INSPECTION ON-SITE
Enforcement action date: 2013-02-19 00:00:00.0
Enf. disposition status: Not reported
Enf. disp. status date: Not reported
Enforcement lead agency: State
Proposed penalty amount: Not reported
Final penalty amount: Not reported
Paid penalty amount: Not reported

Regulation violated: Not reported
Area of violation: State Statute or Regulation
Date violation determined: 2012-12-21 00:00:00.0
Date achieved compliance: Not reported
Violation lead agency: State
Enforcement action: COMPLIANCE EVALUATION INSPECTION ON-SITE
Enforcement action date: 2013-12-06 00:00:00.0
Enf. disposition status: Not reported
Enf. disp. status date: Not reported
Enforcement lead agency: State
Proposed penalty amount: Not reported
Final penalty amount: Not reported
Paid penalty amount: Not reported

Regulation violated: Not reported
Area of violation: State Statute or Regulation
Date violation determined: 2012-12-21 00:00:00.0
Date achieved compliance: Not reported
Violation lead agency: State
Enforcement action: COMPLIANCE EVALUATION INSPECTION ON-SITE
Enforcement action date: 2013-02-18 00:00:00.0
Enf. disposition status: Not reported
Enf. disp. status date: Not reported
Enforcement lead agency: State
Proposed penalty amount: Not reported

Map ID
Direction
Distance
Elevation

MAP FINDINGS

Site

Database(s)

EDR ID Number
EPA ID Number

EXIDE TECHNOLOGIES (Continued)

1000213108

Final penalty amount: Not reported
Paid penalty amount: Not reported

Regulation violated: Not reported
Area of violation: State Statute or Regulation
Date violation determined: 2012-06-05 00:00:00.0
Date achieved compliance: 2013-02-01 00:00:00.0
Violation lead agency: State
Enforcement action: COMPLIANCE EVALUATION INSPECTION ON-SITE
Enforcement action date: 2012-06-27 00:00:00.0
Enf. disposition status: Action Satisfied (Case Closed)
Enf. disp. status date: 2013-02-01 00:00:00.0
Enforcement lead agency: State
Proposed penalty amount: Not reported
Final penalty amount: Not reported
Paid penalty amount: Not reported

Regulation violated: Not reported
Area of violation: State Statute or Regulation
Date violation determined: 2012-06-05 00:00:00.0
Date achieved compliance: 2013-02-01 00:00:00.0
Violation lead agency: State
Enforcement action: FOLLOW-UP INSPECTION
Enforcement action date: 2012-06-27 00:00:00.0
Enf. disposition status: Action Satisfied (Case Closed)
Enf. disp. status date: 2013-02-01 00:00:00.0
Enforcement lead agency: State
Proposed penalty amount: Not reported
Final penalty amount: Not reported
Paid penalty amount: Not reported

Regulation violated: Not reported
Area of violation: Universal Waste - Small Quantity Handlers
Date violation determined: 2012-06-05 00:00:00.0
Date achieved compliance: 2013-02-01 00:00:00.0
Violation lead agency: State
Enforcement action: COMPLIANCE EVALUATION INSPECTION ON-SITE
Enforcement action date: 2012-06-27 00:00:00.0
Enf. disposition status: Action Satisfied (Case Closed)
Enf. disp. status date: 2013-02-01 00:00:00.0
Enforcement lead agency: State
Proposed penalty amount: Not reported
Final penalty amount: Not reported
Paid penalty amount: Not reported

Regulation violated: Not reported
Area of violation: TSD - Preparedness and Prevention
Date violation determined: 2011-06-24 00:00:00.0
Date achieved compliance: 2012-06-25 00:00:00.0
Violation lead agency: State
Enforcement action: COMPLIANCE EVALUATION INSPECTION ON-SITE
Enforcement action date: 2011-08-29 00:00:00.0
Enf. disposition status: Action Satisfied (Case Closed)
Enf. disp. status date: 2012-06-25 00:00:00.0
Enforcement lead agency: State
Proposed penalty amount: Not reported
Final penalty amount: Not reported

Map ID
Direction
Distance
Elevation

MAP FINDINGS

Site

Database(s)

EDR ID Number
EPA ID Number

EXIDE TECHNOLOGIES (Continued)

1000213108

Paid penalty amount: Not reported

Regulation violated: Not reported
Area of violation: TSD - General Facility Standards
Date violation determined: 2011-06-24 00:00:00.0
Date achieved compliance: 2012-06-25 00:00:00.0
Violation lead agency: State
Enforcement action: COMPLIANCE EVALUATION INSPECTION ON-SITE
Enforcement action date: 2011-08-29 00:00:00.0
Enf. disposition status: Action Satisfied (Case Closed)
Enf. disp. status date: 2012-06-25 00:00:00.0
Enforcement lead agency: State
Proposed penalty amount: Not reported
Final penalty amount: Not reported
Paid penalty amount: Not reported

Regulation violated: Not reported
Area of violation: Generators - Pre-transport
Date violation determined: 2011-06-24 00:00:00.0
Date achieved compliance: 2012-06-25 00:00:00.0
Violation lead agency: State
Enforcement action: COMPLIANCE EVALUATION INSPECTION ON-SITE
Enforcement action date: 2011-08-29 00:00:00.0
Enf. disposition status: Action Satisfied (Case Closed)
Enf. disp. status date: 2012-06-25 00:00:00.0
Enforcement lead agency: State
Proposed penalty amount: Not reported
Final penalty amount: Not reported
Paid penalty amount: Not reported

Regulation violated: Not reported
Area of violation: TSD - Container Use and Management
Date violation determined: 2010-06-25 00:00:00.0
Date achieved compliance: 2013-01-23 00:00:00.0
Violation lead agency: State
Enforcement action: COMPLIANCE EVALUATION INSPECTION ON-SITE
Enforcement action date: 2010-12-03 00:00:00.0
Enf. disposition status: Action Satisfied (Case Closed)
Enf. disp. status date: 2013-01-23 00:00:00.0
Enforcement lead agency: State
Proposed penalty amount: Not reported
Final penalty amount: Not reported
Paid penalty amount: Not reported

Regulation violated: Not reported
Area of violation: TSD - Containment Building Standards
Date violation determined: 2010-06-25 00:00:00.0
Date achieved compliance: 2013-01-23 00:00:00.0
Violation lead agency: State
Enforcement action: COMPLIANCE EVALUATION INSPECTION ON-SITE
Enforcement action date: 2010-12-03 00:00:00.0
Enf. disposition status: Action Satisfied (Case Closed)
Enf. disp. status date: 2013-01-23 00:00:00.0
Enforcement lead agency: State
Proposed penalty amount: Not reported
Final penalty amount: Not reported
Paid penalty amount: Not reported

Map ID
Direction
Distance
Elevation

MAP FINDINGS

Site

Database(s)

EDR ID Number
EPA ID Number

EXIDE TECHNOLOGIES (Continued)

1000213108

Regulation violated: Not reported
Area of violation: TSD - General Facility Standards
Date violation determined: 2010-06-25 00:00:00.0
Date achieved compliance: 2013-01-23 00:00:00.0
Violation lead agency: State
Enforcement action: COMPLIANCE EVALUATION INSPECTION ON-SITE
Enforcement action date: 2010-12-03 00:00:00.0
Enf. disposition status: Action Satisfied (Case Closed)
Enf. disp. status date: 2013-01-23 00:00:00.0
Enforcement lead agency: State
Proposed penalty amount: Not reported
Final penalty amount: Not reported
Paid penalty amount: Not reported

Regulation violated: Not reported
Area of violation: LDR - General
Date violation determined: 2010-06-25 00:00:00.0
Date achieved compliance: 2013-01-23 00:00:00.0
Violation lead agency: State
Enforcement action: COMPLIANCE EVALUATION INSPECTION ON-SITE
Enforcement action date: 2010-12-03 00:00:00.0
Enf. disposition status: Action Satisfied (Case Closed)
Enf. disp. status date: 2013-01-23 00:00:00.0
Enforcement lead agency: State
Proposed penalty amount: Not reported
Final penalty amount: Not reported
Paid penalty amount: Not reported

Regulation violated: Not reported
Area of violation: Generators - Pre-transport
Date violation determined: 2010-06-25 00:00:00.0
Date achieved compliance: 2013-01-23 00:00:00.0
Violation lead agency: State
Enforcement action: COMPLIANCE EVALUATION INSPECTION ON-SITE
Enforcement action date: 2010-12-03 00:00:00.0
Enf. disposition status: Action Satisfied (Case Closed)
Enf. disp. status date: 2013-01-23 00:00:00.0
Enforcement lead agency: State
Proposed penalty amount: Not reported
Final penalty amount: Not reported
Paid penalty amount: Not reported

Regulation violated: Not reported
Area of violation: TSD - General Facility Standards
Date violation determined: 2008-04-29 00:00:00.0
Date achieved compliance: 2009-05-26 00:00:00.0
Violation lead agency: State
Enforcement action: COMPLIANCE EVALUATION INSPECTION ON-SITE
Enforcement action date: 2008-06-23 00:00:00.0
Enf. disposition status: Not reported
Enf. disp. status date: Not reported
Enforcement lead agency: State
Proposed penalty amount: Not reported
Final penalty amount: Not reported
Paid penalty amount: Not reported

Regulation violated: Not reported

Map ID
Direction
Distance
Elevation

MAP FINDINGS

Site

Database(s)

EDR ID Number
EPA ID Number

EXIDE TECHNOLOGIES (Continued)

1000213108

Area of violation: TSD - General Facility Standards
Date violation determined: 2008-04-29 00:00:00.0
Date achieved compliance: 2009-05-26 00:00:00.0
Violation lead agency: State
Enforcement action: FOLLOW-UP INSPECTION
Enforcement action date: 2008-06-23 00:00:00.0
Enf. disposition status: Not reported
Enf. disp. status date: Not reported
Enforcement lead agency: State
Proposed penalty amount: Not reported
Final penalty amount: Not reported
Paid penalty amount: Not reported

Regulation violated: Not reported
Area of violation: TSD - Contingency Plan and Emergency Procedures
Date violation determined: 2007-06-20 00:00:00.0
Date achieved compliance: 2008-04-29 00:00:00.0
Violation lead agency: State
Enforcement action: COMPLIANCE EVALUATION INSPECTION ON-SITE
Enforcement action date: 2007-08-14 00:00:00.0
Enf. disposition status: Action Satisfied (Case Closed)
Enf. disp. status date: 2008-04-29 00:00:00.0
Enforcement lead agency: State
Proposed penalty amount: Not reported
Final penalty amount: Not reported
Paid penalty amount: Not reported

Regulation violated: Not reported
Area of violation: TSD IS-Preparedness and Prevention
Date violation determined: 2007-06-20 00:00:00.0
Date achieved compliance: 2008-04-29 00:00:00.0
Violation lead agency: State
Enforcement action: COMPLIANCE EVALUATION INSPECTION ON-SITE
Enforcement action date: 2007-08-14 00:00:00.0
Enf. disposition status: Action Satisfied (Case Closed)
Enf. disp. status date: 2008-04-29 00:00:00.0
Enforcement lead agency: State
Proposed penalty amount: Not reported
Final penalty amount: Not reported
Paid penalty amount: Not reported

Regulation violated: Not reported
Area of violation: State Statute or Regulation
Date violation determined: 2007-06-20 00:00:00.0
Date achieved compliance: 2008-04-29 00:00:00.0
Violation lead agency: State
Enforcement action: COMPLIANCE EVALUATION INSPECTION ON-SITE
Enforcement action date: 2007-08-14 00:00:00.0
Enf. disposition status: Action Satisfied (Case Closed)
Enf. disp. status date: 2008-04-29 00:00:00.0
Enforcement lead agency: State
Proposed penalty amount: Not reported
Final penalty amount: Not reported
Paid penalty amount: Not reported

Regulation violated: Not reported
Area of violation: TSD IS-Containment Building Standards

Map ID
Direction
Distance
Elevation

MAP FINDINGS

Site

Database(s)

EDR ID Number
EPA ID Number

EXIDE TECHNOLOGIES (Continued)

1000213108

Date violation determined: 2006-09-21 00:00:00.0
Date achieved compliance: 2011-04-06 00:00:00.0
Violation lead agency: State
Enforcement action: FOCUSED COMPLIANCE INSPECTION
Enforcement action date: 2007-06-08 00:00:00.0
Enf. disposition status: Action Satisfied (Case Closed)
Enf. disp. status date: 2011-04-06 00:00:00.0
Enforcement lead agency: State
Proposed penalty amount: Not reported
Final penalty amount: 29050
Paid penalty amount: 12450

Regulation violated: Not reported
Area of violation: TSD IS-Preparedness and Prevention
Date violation determined: 2006-09-21 00:00:00.0
Date achieved compliance: 2011-04-06 00:00:00.0
Violation lead agency: State
Enforcement action: COMPLIANCE SCHEDULE EVALUATION
Enforcement action date: 2007-05-23 00:00:00.0
Enf. disposition status: Not reported
Enf. disp. status date: Not reported
Enforcement lead agency: State
Proposed penalty amount: Not reported
Final penalty amount: Not reported
Paid penalty amount: Not reported

Regulation violated: Not reported
Area of violation: TSD IS-Preparedness and Prevention
Date violation determined: 2006-09-21 00:00:00.0
Date achieved compliance: 2011-04-06 00:00:00.0
Violation lead agency: State
Enforcement action: COMPLIANCE SCHEDULE EVALUATION
Enforcement action date: 2006-12-11 00:00:00.0
Enf. disposition status: Not reported
Enf. disp. status date: Not reported
Enforcement lead agency: State
Proposed penalty amount: Not reported
Final penalty amount: Not reported
Paid penalty amount: Not reported

Regulation violated: Not reported
Area of violation: TSD IS-Containment Building Standards
Date violation determined: 2006-09-21 00:00:00.0
Date achieved compliance: 2011-04-06 00:00:00.0
Violation lead agency: State
Enforcement action: COMPLIANCE SCHEDULE EVALUATION
Enforcement action date: 2007-06-08 00:00:00.0
Enf. disposition status: Action Satisfied (Case Closed)
Enf. disp. status date: 2011-04-06 00:00:00.0
Enforcement lead agency: State
Proposed penalty amount: Not reported
Final penalty amount: 29050
Paid penalty amount: 12450

Regulation violated: Not reported
Area of violation: TSD IS-Preparedness and Prevention
Date violation determined: 2006-09-21 00:00:00.0

Map ID
Direction
Distance
Elevation

MAP FINDINGS

Site

Database(s)

EDR ID Number
EPA ID Number

EXIDE TECHNOLOGIES (Continued)

1000213108

Date achieved compliance: 2011-04-06 00:00:00.0
Violation lead agency: State
Enforcement action: FOCUSED COMPLIANCE INSPECTION
Enforcement action date: 2007-06-08 00:00:00.0
Enf. disposition status: Action Satisfied (Case Closed)
Enf. disp. status date: 2011-04-06 00:00:00.0
Enforcement lead agency: State
Proposed penalty amount: Not reported
Final penalty amount: 29050
Paid penalty amount: 12450

Regulation violated: Not reported
Area of violation: TSD IS-Preparedness and Prevention
Date violation determined: 2006-09-21 00:00:00.0
Date achieved compliance: 2011-04-06 00:00:00.0
Violation lead agency: State
Enforcement action: FOCUSED COMPLIANCE INSPECTION
Enforcement action date: 2006-12-11 00:00:00.0
Enf. disposition status: Not reported
Enf. disp. status date: Not reported
Enforcement lead agency: State
Proposed penalty amount: Not reported
Final penalty amount: Not reported
Paid penalty amount: Not reported

Regulation violated: Not reported
Area of violation: TSD IS-Preparedness and Prevention
Date violation determined: 2006-09-21 00:00:00.0
Date achieved compliance: 2011-04-06 00:00:00.0
Violation lead agency: State
Enforcement action: COMPLIANCE SCHEDULE EVALUATION
Enforcement action date: 2007-06-08 00:00:00.0
Enf. disposition status: Action Satisfied (Case Closed)
Enf. disp. status date: 2011-04-06 00:00:00.0
Enforcement lead agency: State
Proposed penalty amount: Not reported
Final penalty amount: 29050
Paid penalty amount: 12450

Regulation violated: Not reported
Area of violation: TSD IS-Containment Building Standards
Date violation determined: 2006-09-21 00:00:00.0
Date achieved compliance: 2011-04-06 00:00:00.0
Violation lead agency: State
Enforcement action: FOCUSED COMPLIANCE INSPECTION
Enforcement action date: 2007-05-23 00:00:00.0
Enf. disposition status: Not reported
Enf. disp. status date: Not reported
Enforcement lead agency: State
Proposed penalty amount: Not reported
Final penalty amount: Not reported
Paid penalty amount: Not reported

Regulation violated: Not reported
Area of violation: TSD IS-Containment Building Standards
Date violation determined: 2006-09-21 00:00:00.0
Date achieved compliance: 2011-04-06 00:00:00.0

Map ID
Direction
Distance
Elevation

MAP FINDINGS

Site

Database(s)

EDR ID Number
EPA ID Number

EXIDE TECHNOLOGIES (Continued)

1000213108

Violation lead agency: State
Enforcement action: COMPLIANCE SCHEDULE EVALUATION
Enforcement action date: 2007-05-23 00:00:00.0
Enf. disposition status: Not reported
Enf. disp. status date: Not reported
Enforcement lead agency: State
Proposed penalty amount: Not reported
Final penalty amount: Not reported
Paid penalty amount: Not reported

Regulation violated: Not reported
Area of violation: TSD IS-Containment Building Standards
Date violation determined: 2006-09-21 00:00:00.0
Date achieved compliance: 2011-04-06 00:00:00.0
Violation lead agency: State
Enforcement action: COMPLIANCE SCHEDULE EVALUATION
Enforcement action date: 2006-12-11 00:00:00.0
Enf. disposition status: Not reported
Enf. disp. status date: Not reported
Enforcement lead agency: State
Proposed penalty amount: Not reported
Final penalty amount: Not reported
Paid penalty amount: Not reported

Regulation violated: Not reported
Area of violation: TSD IS-Preparedness and Prevention
Date violation determined: 2006-09-21 00:00:00.0
Date achieved compliance: 2011-04-06 00:00:00.0
Violation lead agency: State
Enforcement action: FOCUSED COMPLIANCE INSPECTION
Enforcement action date: 2007-05-23 00:00:00.0
Enf. disposition status: Not reported
Enf. disp. status date: Not reported
Enforcement lead agency: State
Proposed penalty amount: Not reported
Final penalty amount: Not reported
Paid penalty amount: Not reported

Regulation violated: Not reported
Area of violation: TSD IS-Containment Building Standards
Date violation determined: 2006-09-21 00:00:00.0
Date achieved compliance: 2011-04-06 00:00:00.0
Violation lead agency: State
Enforcement action: FOCUSED COMPLIANCE INSPECTION
Enforcement action date: 2006-12-11 00:00:00.0
Enf. disposition status: Not reported
Enf. disp. status date: Not reported
Enforcement lead agency: State
Proposed penalty amount: Not reported
Final penalty amount: Not reported
Paid penalty amount: Not reported

Regulation violated: Not reported
Area of violation: Generators - Pre-transport
Date violation determined: 2006-06-23 00:00:00.0
Date achieved compliance: 2011-04-06 00:00:00.0
Violation lead agency: State

Map ID
Direction
Distance
Elevation

MAP FINDINGS

Site

Database(s)

EDR ID Number
EPA ID Number

EXIDE TECHNOLOGIES (Continued)

1000213108

Enforcement action: COMPLIANCE EVALUATION INSPECTION ON-SITE
Enforcement action date: 2007-05-23 00:00:00.0
Enf. disposition status: Not reported
Enf. disp. status date: Not reported
Enforcement lead agency: State
Proposed penalty amount: Not reported
Final penalty amount: Not reported
Paid penalty amount: Not reported

Regulation violated: Not reported
Area of violation: State Statute or Regulation
Date violation determined: 2006-06-23 00:00:00.0
Date achieved compliance: 2011-04-06 00:00:00.0

Violation lead agency: State
Enforcement action: COMPLIANCE EVALUATION INSPECTION ON-SITE
Enforcement action date: 2007-05-23 00:00:00.0
Enf. disposition status: Not reported
Enf. disp. status date: Not reported
Enforcement lead agency: State
Proposed penalty amount: Not reported
Final penalty amount: Not reported
Paid penalty amount: Not reported

Regulation violated: Not reported
Area of violation: Generators - Pre-transport
Date violation determined: 2006-06-23 00:00:00.0
Date achieved compliance: 2011-04-06 00:00:00.0

Violation lead agency: State
Enforcement action: COMPLIANCE EVALUATION INSPECTION ON-SITE
Enforcement action date: 2006-12-11 00:00:00.0
Enf. disposition status: Not reported
Enf. disp. status date: Not reported
Enforcement lead agency: State
Proposed penalty amount: Not reported
Final penalty amount: Not reported
Paid penalty amount: Not reported

Regulation violated: Not reported
Area of violation: State Statute or Regulation
Date violation determined: 2006-06-23 00:00:00.0
Date achieved compliance: 2011-04-06 00:00:00.0

Violation lead agency: State
Enforcement action: COMPLIANCE EVALUATION INSPECTION ON-SITE
Enforcement action date: 2006-12-11 00:00:00.0
Enf. disposition status: Not reported
Enf. disp. status date: Not reported
Enforcement lead agency: State
Proposed penalty amount: Not reported
Final penalty amount: Not reported
Paid penalty amount: Not reported

Regulation violated: Not reported
Area of violation: Generators - Pre-transport
Date violation determined: 2006-06-23 00:00:00.0
Date achieved compliance: 2011-04-06 00:00:00.0

Violation lead agency: State
Enforcement action: COMPLIANCE EVALUATION INSPECTION ON-SITE

Map ID
Direction
Distance
Elevation

MAP FINDINGS

Site

Database(s)

EDR ID Number
EPA ID Number

EXIDE TECHNOLOGIES (Continued)

1000213108

Enforcement action date: 2007-06-08 00:00:00.0
Enf. disposition status: Action Satisfied (Case Closed)
Enf. disp. status date: 2011-04-06 00:00:00.0
Enforcement lead agency: State
Proposed penalty amount: Not reported
Final penalty amount: 29050
Paid penalty amount: 12450

Regulation violated: Not reported
Area of violation: State Statute or Regulation
Date violation determined: 2006-06-23 00:00:00.0
Date achieved compliance: 2011-04-06 00:00:00.0
Violation lead agency: State
Enforcement action: COMPLIANCE EVALUATION INSPECTION ON-SITE
Enforcement action date: 2007-06-08 00:00:00.0
Enf. disposition status: Action Satisfied (Case Closed)
Enf. disp. status date: 2011-04-06 00:00:00.0
Enforcement lead agency: State
Proposed penalty amount: Not reported
Final penalty amount: 29050
Paid penalty amount: 12450

Regulation violated: SS - IC 13-30-2-1
Area of violation: State Statute or Regulation
Date violation determined: 2006-01-24 00:00:00.0
Date achieved compliance: 2011-04-06 00:00:00.0
Violation lead agency: State
Enforcement action: COMPLIANCE EVALUATION INSPECTION ON-SITE
Enforcement action date: 2006-06-22 00:00:00.0
Enf. disposition status: Not reported
Enf. disp. status date: Not reported
Enforcement lead agency: State
Proposed penalty amount: Not reported
Final penalty amount: Not reported
Paid penalty amount: Not reported

Regulation violated: FR - 265.174
Area of violation: TSD - Container Use and Management
Date violation determined: 2006-01-24 00:00:00.0
Date achieved compliance: 2011-04-06 00:00:00.0
Violation lead agency: State
Enforcement action: COMPLIANCE EVALUATION INSPECTION ON-SITE
Enforcement action date: 2007-05-23 00:00:00.0
Enf. disposition status: Not reported
Enf. disp. status date: Not reported
Enforcement lead agency: State
Proposed penalty amount: Not reported
Final penalty amount: Not reported
Paid penalty amount: Not reported

Regulation violated: FR - 265.174
Area of violation: TSD - Container Use and Management
Date violation determined: 2006-01-24 00:00:00.0
Date achieved compliance: 2011-04-06 00:00:00.0
Violation lead agency: State
Enforcement action: COMPLIANCE EVALUATION INSPECTION ON-SITE
Enforcement action date: 2006-12-11 00:00:00.0

Map ID
Direction
Distance
Elevation

MAP FINDINGS

Site

Database(s)

EDR ID Number
EPA ID Number

EXIDE TECHNOLOGIES (Continued)

1000213108

Enf. disposition status: Not reported
Enf. disp. status date: Not reported
Enforcement lead agency: State
Proposed penalty amount: Not reported
Final penalty amount: Not reported
Paid penalty amount: Not reported

Regulation violated: FR - 265.174
Area of violation: TSD - Container Use and Management
Date violation determined: 2006-01-24 00:00:00.0
Date achieved compliance: 2011-04-06 00:00:00.0
Violation lead agency: State
Enforcement action: COMPLIANCE EVALUATION INSPECTION ON-SITE
Enforcement action date: 2007-06-08 00:00:00.0
Enf. disposition status: Action Satisfied (Case Closed)
Enf. disp. status date: 2011-04-06 00:00:00.0
Enforcement lead agency: State
Proposed penalty amount: Not reported
Final penalty amount: 29050
Paid penalty amount: 12450

Regulation violated: FR - 265.174
Area of violation: TSD - Container Use and Management
Date violation determined: 2006-01-24 00:00:00.0
Date achieved compliance: 2011-04-06 00:00:00.0
Violation lead agency: State
Enforcement action: COMPLIANCE EVALUATION INSPECTION ON-SITE
Enforcement action date: 2006-06-22 00:00:00.0
Enf. disposition status: Not reported
Enf. disp. status date: Not reported
Enforcement lead agency: State
Proposed penalty amount: Not reported
Final penalty amount: Not reported
Paid penalty amount: Not reported

Regulation violated: SS - IC 13-30-2-1
Area of violation: State Statute or Regulation
Date violation determined: 2006-01-24 00:00:00.0
Date achieved compliance: 2011-04-06 00:00:00.0
Violation lead agency: State
Enforcement action: COMPLIANCE EVALUATION INSPECTION ON-SITE
Enforcement action date: 2007-05-23 00:00:00.0
Enf. disposition status: Not reported
Enf. disp. status date: Not reported
Enforcement lead agency: State
Proposed penalty amount: Not reported
Final penalty amount: Not reported
Paid penalty amount: Not reported

Regulation violated: FR - 265.31
Area of violation: TSD - Preparedness and Prevention
Date violation determined: 2006-01-24 00:00:00.0
Date achieved compliance: 2011-04-06 00:00:00.0
Violation lead agency: State
Enforcement action: COMPLIANCE EVALUATION INSPECTION ON-SITE
Enforcement action date: 2007-05-23 00:00:00.0
Enf. disposition status: Not reported

Map ID
Direction
Distance
Elevation

MAP FINDINGS

Site

Database(s)

EDR ID Number
EPA ID Number

EXIDE TECHNOLOGIES (Continued)

1000213108

Enf. disp. status date: Not reported
Enforcement lead agency: State
Proposed penalty amount: Not reported
Final penalty amount: Not reported
Paid penalty amount: Not reported

Regulation violated: FR - 265.31
Area of violation: TSD - Preparedness and Prevention
Date violation determined: 2006-01-24 00:00:00.0
Date achieved compliance: 2011-04-06 00:00:00.0
Violation lead agency: State
Enforcement action: COMPLIANCE EVALUATION INSPECTION ON-SITE
Enforcement action date: 2006-12-11 00:00:00.0
Enf. disposition status: Not reported
Enf. disp. status date: Not reported
Enforcement lead agency: State
Proposed penalty amount: Not reported
Final penalty amount: Not reported
Paid penalty amount: Not reported

Regulation violated: SS - IC 13-30-2-1
Area of violation: State Statute or Regulation
Date violation determined: 2006-01-24 00:00:00.0
Date achieved compliance: 2011-04-06 00:00:00.0
Violation lead agency: State
Enforcement action: COMPLIANCE EVALUATION INSPECTION ON-SITE
Enforcement action date: 2007-06-08 00:00:00.0
Enf. disposition status: Action Satisfied (Case Closed)
Enf. disp. status date: 2011-04-06 00:00:00.0
Enforcement lead agency: State
Proposed penalty amount: Not reported
Final penalty amount: 29050
Paid penalty amount: 12450

Regulation violated: FR - 265.31
Area of violation: TSD - Preparedness and Prevention
Date violation determined: 2006-01-24 00:00:00.0
Date achieved compliance: 2011-04-06 00:00:00.0
Violation lead agency: State
Enforcement action: COMPLIANCE EVALUATION INSPECTION ON-SITE
Enforcement action date: 2007-06-08 00:00:00.0
Enf. disposition status: Action Satisfied (Case Closed)
Enf. disp. status date: 2011-04-06 00:00:00.0
Enforcement lead agency: State
Proposed penalty amount: Not reported
Final penalty amount: 29050
Paid penalty amount: 12450

Regulation violated: SS - IC 13-30-2-1
Area of violation: State Statute or Regulation
Date violation determined: 2006-01-24 00:00:00.0
Date achieved compliance: 2011-04-06 00:00:00.0
Violation lead agency: State
Enforcement action: COMPLIANCE EVALUATION INSPECTION ON-SITE
Enforcement action date: 2006-12-11 00:00:00.0
Enf. disposition status: Not reported
Enf. disp. status date: Not reported

Map ID
Direction
Distance
Elevation

MAP FINDINGS

Site

Database(s)

EDR ID Number
EPA ID Number

EXIDE TECHNOLOGIES (Continued)

1000213108

Enforcement lead agency: State
Proposed penalty amount: Not reported
Final penalty amount: Not reported
Paid penalty amount: Not reported

Regulation violated: FR - 265.31
Area of violation: TSD - Preparedness and Prevention
Date violation determined: 2006-01-24 00:00:00.0
Date achieved compliance: 2011-04-06 00:00:00.0
Violation lead agency: State
Enforcement action: COMPLIANCE EVALUATION INSPECTION ON-SITE
Enforcement action date: 2006-06-22 00:00:00.0
Enf. disposition status: Not reported
Enf. disp. status date: Not reported
Enforcement lead agency: State
Proposed penalty amount: Not reported
Final penalty amount: Not reported
Paid penalty amount: Not reported

Regulation violated: FR - 268.7a2
Area of violation: LDR - General
Date violation determined: 2005-08-04 00:00:00.0
Date achieved compliance: 2006-12-15 00:00:00.0
Violation lead agency: State
Enforcement action: FOCUSED COMPLIANCE INSPECTION
Enforcement action date: 2006-07-03 00:00:00.0
Enf. disposition status: Not reported
Enf. disp. status date: Not reported
Enforcement lead agency: State
Proposed penalty amount: Not reported
Final penalty amount: Not reported
Paid penalty amount: Not reported

Regulation violated: FR - 268.7a2
Area of violation: LDR - General
Date violation determined: 2005-08-04 00:00:00.0
Date achieved compliance: 2006-12-15 00:00:00.0
Violation lead agency: State
Enforcement action: FOCUSED COMPLIANCE INSPECTION
Enforcement action date: 2005-09-28 00:00:00.0
Enf. disposition status: Not reported
Enf. disp. status date: Not reported
Enforcement lead agency: State
Proposed penalty amount: Not reported
Final penalty amount: Not reported
Paid penalty amount: Not reported

Regulation violated: FR - 262.20
Area of violation: Generators - Manifest
Date violation determined: 2005-08-04 00:00:00.0
Date achieved compliance: 2006-12-15 00:00:00.0
Violation lead agency: State
Enforcement action: FOCUSED COMPLIANCE INSPECTION
Enforcement action date: 2005-09-28 00:00:00.0
Enf. disposition status: Not reported
Enf. disp. status date: Not reported
Enforcement lead agency: State

Map ID
Direction
Distance
Elevation

MAP FINDINGS

Site

Database(s)

EDR ID Number
EPA ID Number

EXIDE TECHNOLOGIES (Continued)

1000213108

Proposed penalty amount: Not reported
Final penalty amount: Not reported
Paid penalty amount: Not reported

Regulation violated: SS - IC 13-30-2-1(11)
Area of violation: State Statute or Regulation
Date violation determined: 2005-08-04 00:00:00.0
Date achieved compliance: 2006-12-15 00:00:00.0
Violation lead agency: State
Enforcement action: FOCUSED COMPLIANCE INSPECTION
Enforcement action date: 2005-09-28 00:00:00.0
Enf. disposition status: Not reported
Enf. disp. status date: Not reported
Enforcement lead agency: State
Proposed penalty amount: Not reported
Final penalty amount: Not reported
Paid penalty amount: Not reported

Regulation violated: SS - IC 13-30-2-1(12)
Area of violation: State Statute or Regulation
Date violation determined: 2005-08-04 00:00:00.0
Date achieved compliance: 2006-12-15 00:00:00.0
Violation lead agency: State
Enforcement action: FOCUSED COMPLIANCE INSPECTION
Enforcement action date: 2006-05-09 00:00:00.0
Enf. disposition status: Not reported
Enf. disp. status date: Not reported
Enforcement lead agency: State
Proposed penalty amount: Not reported
Final penalty amount: Not reported
Paid penalty amount: Not reported

Regulation violated: SS - IC 13-30-2-1(11)
Area of violation: State Statute or Regulation
Date violation determined: 2005-08-04 00:00:00.0
Date achieved compliance: 2006-12-15 00:00:00.0
Violation lead agency: State
Enforcement action: FOCUSED COMPLIANCE INSPECTION
Enforcement action date: 2005-09-29 00:00:00.0
Enf. disposition status: Not reported
Enf. disp. status date: Not reported
Enforcement lead agency: State
Proposed penalty amount: Not reported
Final penalty amount: Not reported
Paid penalty amount: Not reported

Regulation violated: SS - IC 13-30-2-1(12)
Area of violation: State Statute or Regulation
Date violation determined: 2005-08-04 00:00:00.0
Date achieved compliance: 2006-12-15 00:00:00.0
Violation lead agency: State
Enforcement action: FOCUSED COMPLIANCE INSPECTION
Enforcement action date: 2006-08-21 00:00:00.0
Enf. disposition status: Not reported
Enf. disp. status date: Not reported
Enforcement lead agency: State
Proposed penalty amount: Not reported

Map ID
Direction
Distance
Elevation

MAP FINDINGS

Site

Database(s)

EDR ID Number
EPA ID Number

EXIDE TECHNOLOGIES (Continued)

1000213108

Final penalty amount: 7000
Paid penalty amount: 7000

Regulation violated: SS - IC 13-30-2-1(12)
Area of violation: State Statute or Regulation
Date violation determined: 2005-08-04 00:00:00.0
Date achieved compliance: 2006-12-15 00:00:00.0
Violation lead agency: State
Enforcement action: FOCUSED COMPLIANCE INSPECTION
Enforcement action date: 2005-09-28 00:00:00.0
Enf. disposition status: Not reported
Enf. disp. status date: Not reported
Enforcement lead agency: State
Proposed penalty amount: Not reported
Final penalty amount: Not reported
Paid penalty amount: Not reported

Regulation violated: FR - 262.20
Area of violation: Generators - Manifest
Date violation determined: 2005-08-04 00:00:00.0
Date achieved compliance: 2006-12-15 00:00:00.0
Violation lead agency: State
Enforcement action: FOCUSED COMPLIANCE INSPECTION
Enforcement action date: 2006-07-03 00:00:00.0
Enf. disposition status: Not reported
Enf. disp. status date: Not reported
Enforcement lead agency: State
Proposed penalty amount: Not reported
Final penalty amount: Not reported
Paid penalty amount: Not reported

Regulation violated: SS - IC 13-30-2-1(11)
Area of violation: State Statute or Regulation
Date violation determined: 2005-08-04 00:00:00.0
Date achieved compliance: 2006-12-15 00:00:00.0
Violation lead agency: State
Enforcement action: FOCUSED COMPLIANCE INSPECTION
Enforcement action date: 2006-07-03 00:00:00.0
Enf. disposition status: Not reported
Enf. disp. status date: Not reported
Enforcement lead agency: State
Proposed penalty amount: Not reported
Final penalty amount: Not reported
Paid penalty amount: Not reported

Regulation violated: SS - IC 13-30-2-1(11)
Area of violation: State Statute or Regulation
Date violation determined: 2005-08-04 00:00:00.0
Date achieved compliance: 2006-12-15 00:00:00.0
Violation lead agency: State
Enforcement action: FOCUSED COMPLIANCE INSPECTION
Enforcement action date: 2006-08-21 00:00:00.0
Enf. disposition status: Not reported
Enf. disp. status date: Not reported
Enforcement lead agency: State
Proposed penalty amount: Not reported
Final penalty amount: 7000

Map ID
Direction
Distance
Elevation

MAP FINDINGS

Site

Database(s)

EDR ID Number
EPA ID Number

EXIDE TECHNOLOGIES (Continued)

1000213108

Paid penalty amount: 7000

Regulation violated: FR - 262.20
Area of violation: Generators - Manifest
Date violation determined: 2005-08-04 00:00:00.0
Date achieved compliance: 2006-12-15 00:00:00.0
Violation lead agency: State
Enforcement action: FOCUSED COMPLIANCE INSPECTION
Enforcement action date: 2006-05-09 00:00:00.0
Enf. disposition status: Not reported
Enf. disp. status date: Not reported
Enforcement lead agency: State
Proposed penalty amount: Not reported
Final penalty amount: Not reported
Paid penalty amount: Not reported

Regulation violated: SS - IC 13-30-2-1(11)
Area of violation: State Statute or Regulation
Date violation determined: 2005-08-04 00:00:00.0
Date achieved compliance: 2006-12-15 00:00:00.0
Violation lead agency: State
Enforcement action: FOCUSED COMPLIANCE INSPECTION
Enforcement action date: 2006-05-09 00:00:00.0
Enf. disposition status: Not reported
Enf. disp. status date: Not reported
Enforcement lead agency: State
Proposed penalty amount: Not reported
Final penalty amount: Not reported
Paid penalty amount: Not reported

Regulation violated: FR - 268.7a2
Area of violation: LDR - General
Date violation determined: 2005-08-04 00:00:00.0
Date achieved compliance: 2006-12-15 00:00:00.0
Violation lead agency: State
Enforcement action: FOCUSED COMPLIANCE INSPECTION
Enforcement action date: 2006-08-21 00:00:00.0
Enf. disposition status: Not reported
Enf. disp. status date: Not reported
Enforcement lead agency: State
Proposed penalty amount: Not reported
Final penalty amount: 7000
Paid penalty amount: 7000

Regulation violated: SS - IC 13-30-2-1(12)
Area of violation: State Statute or Regulation
Date violation determined: 2005-08-04 00:00:00.0
Date achieved compliance: 2006-12-15 00:00:00.0
Violation lead agency: State
Enforcement action: FOCUSED COMPLIANCE INSPECTION
Enforcement action date: 2005-09-29 00:00:00.0
Enf. disposition status: Not reported
Enf. disp. status date: Not reported
Enforcement lead agency: State
Proposed penalty amount: Not reported
Final penalty amount: Not reported
Paid penalty amount: Not reported

Map ID
Direction
Distance
Elevation

MAP FINDINGS

Site

Database(s)

EDR ID Number
EPA ID Number

EXIDE TECHNOLOGIES (Continued)

1000213108

Regulation violated: FR - 268.7a2
Area of violation: LDR - General
Date violation determined: 2005-08-04 00:00:00.0
Date achieved compliance: 2006-12-15 00:00:00.0
Violation lead agency: State
Enforcement action: FOCUSED COMPLIANCE INSPECTION
Enforcement action date: 2006-05-09 00:00:00.0
Enf. disposition status: Not reported
Enf. disp. status date: Not reported
Enforcement lead agency: State
Proposed penalty amount: Not reported
Final penalty amount: Not reported
Paid penalty amount: Not reported

Regulation violated: FR - 268.7a2
Area of violation: LDR - General
Date violation determined: 2005-08-04 00:00:00.0
Date achieved compliance: 2006-12-15 00:00:00.0
Violation lead agency: State
Enforcement action: FOCUSED COMPLIANCE INSPECTION
Enforcement action date: 2005-09-29 00:00:00.0
Enf. disposition status: Not reported
Enf. disp. status date: Not reported
Enforcement lead agency: State
Proposed penalty amount: Not reported
Final penalty amount: Not reported
Paid penalty amount: Not reported

Regulation violated: FR - 262.20
Area of violation: Generators - Manifest
Date violation determined: 2005-08-04 00:00:00.0
Date achieved compliance: 2006-12-15 00:00:00.0
Violation lead agency: State
Enforcement action: FOCUSED COMPLIANCE INSPECTION
Enforcement action date: 2005-09-29 00:00:00.0
Enf. disposition status: Not reported
Enf. disp. status date: Not reported
Enforcement lead agency: State
Proposed penalty amount: Not reported
Final penalty amount: Not reported
Paid penalty amount: Not reported

Regulation violated: SS - IC 13-30-2-1(12)
Area of violation: State Statute or Regulation
Date violation determined: 2005-08-04 00:00:00.0
Date achieved compliance: 2006-12-15 00:00:00.0
Violation lead agency: State
Enforcement action: FOCUSED COMPLIANCE INSPECTION
Enforcement action date: 2006-07-03 00:00:00.0
Enf. disposition status: Not reported
Enf. disp. status date: Not reported
Enforcement lead agency: State
Proposed penalty amount: Not reported
Final penalty amount: Not reported
Paid penalty amount: Not reported

Regulation violated: FR - 262.20

Map ID
Direction
Distance
Elevation

MAP FINDINGS

Site

Database(s)

EDR ID Number
EPA ID Number

EXIDE TECHNOLOGIES (Continued)

1000213108

Area of violation: Generators - Manifest
Date violation determined: 2005-08-04 00:00:00.0
Date achieved compliance: 2006-12-15 00:00:00.0
Violation lead agency: State
Enforcement action: FOCUSED COMPLIANCE INSPECTION
Enforcement action date: 2006-08-21 00:00:00.0
Enf. disposition status: Not reported
Enf. disp. status date: Not reported
Enforcement lead agency: State
Proposed penalty amount: Not reported
Final penalty amount: 7000
Paid penalty amount: 7000

Regulation violated: Not reported
Area of violation: Generators - General
Date violation determined: 2005-05-04 00:00:00.0
Date achieved compliance: 2005-09-06 00:00:00.0
Violation lead agency: EPA
Enforcement action: COMPLIANCE EVALUATION INSPECTION ON-SITE
Enforcement action date: 2005-07-21 00:00:00.0
Enf. disposition status: Not reported
Enf. disp. status date: Not reported
Enforcement lead agency: EPA
Proposed penalty amount: Not reported
Final penalty amount: Not reported
Paid penalty amount: Not reported

Regulation violated: SR - IAC Section 3.1-7-1
Area of violation: Generators - General
Date violation determined: 2005-05-04 00:00:00.0
Date achieved compliance: 2005-09-06 00:00:00.0
Violation lead agency: EPA
Enforcement action: COMPLIANCE EVALUATION INSPECTION ON-SITE
Enforcement action date: 2005-07-21 00:00:00.0
Enf. disposition status: Not reported
Enf. disp. status date: Not reported
Enforcement lead agency: EPA
Proposed penalty amount: Not reported
Final penalty amount: Not reported
Paid penalty amount: Not reported

Regulation violated: SR - IAC Section 3.1-8-1&3:1-8.2(1)
Area of violation: Generators - General
Date violation determined: 2005-05-04 00:00:00.0
Date achieved compliance: 2005-09-06 00:00:00.0
Violation lead agency: EPA
Enforcement action: COMPLIANCE EVALUATION INSPECTION ON-SITE
Enforcement action date: 2005-07-21 00:00:00.0
Enf. disposition status: Not reported
Enf. disp. status date: Not reported
Enforcement lead agency: EPA
Proposed penalty amount: Not reported
Final penalty amount: Not reported
Paid penalty amount: Not reported

Regulation violated: SR - IAC Section 3.1.-7-1
Area of violation: Generators - General

Map ID
Direction
Distance
Elevation

MAP FINDINGS

Site

Database(s)

EDR ID Number
EPA ID Number

EXIDE TECHNOLOGIES (Continued)

1000213108

Date violation determined: 2005-05-04 00:00:00.0
Date achieved compliance: 2005-09-06 00:00:00.0
Violation lead agency: EPA
Enforcement action: COMPLIANCE EVALUATION INSPECTION ON-SITE
Enforcement action date: 2005-07-21 00:00:00.0
Enf. disposition status: Not reported
Enf. disp. status date: Not reported
Enforcement lead agency: EPA
Proposed penalty amount: Not reported
Final penalty amount: Not reported
Paid penalty amount: Not reported

Regulation violated: FR - 264.173
Area of violation: TSD - Container Use and Management
Date violation determined: 2004-06-29 00:00:00.0
Date achieved compliance: 2005-04-27 00:00:00.0
Violation lead agency: State
Enforcement action: COMPLIANCE SCHEDULE EVALUATION
Enforcement action date: 2004-11-23 00:00:00.0
Enf. disposition status: Not reported
Enf. disp. status date: Not reported
Enforcement lead agency: State
Proposed penalty amount: Not reported
Final penalty amount: Not reported
Paid penalty amount: Not reported

Regulation violated: FR - 262.34a1
Area of violation: Generators - Pre-transport
Date violation determined: 2004-06-29 00:00:00.0
Date achieved compliance: 2005-04-27 00:00:00.0
Violation lead agency: State
Enforcement action: COMPLIANCE EVALUATION INSPECTION ON-SITE
Enforcement action date: 2004-11-23 00:00:00.0
Enf. disposition status: Not reported
Enf. disp. status date: Not reported
Enforcement lead agency: State
Proposed penalty amount: Not reported
Final penalty amount: Not reported
Paid penalty amount: Not reported

Regulation violated: FR - 262.34a1
Area of violation: Generators - Pre-transport
Date violation determined: 2004-06-29 00:00:00.0
Date achieved compliance: 2005-04-27 00:00:00.0
Violation lead agency: State
Enforcement action: COMPLIANCE SCHEDULE EVALUATION
Enforcement action date: 2004-11-23 00:00:00.0
Enf. disposition status: Not reported
Enf. disp. status date: Not reported
Enforcement lead agency: State
Proposed penalty amount: Not reported
Final penalty amount: Not reported
Paid penalty amount: Not reported

Regulation violated: FR - 264.15
Area of violation: TSD IS-Financial Requirements
Date violation determined: 2004-06-29 00:00:00.0

Map ID
Direction
Distance
Elevation

MAP FINDINGS

Site

Database(s)

EDR ID Number
EPA ID Number

EXIDE TECHNOLOGIES (Continued)

1000213108

Date achieved compliance: 2005-04-27 00:00:00.0
Violation lead agency: State
Enforcement action: COMPLIANCE SCHEDULE EVALUATION
Enforcement action date: 2004-11-23 00:00:00.0
Enf. disposition status: Not reported
Enf. disp. status date: Not reported
Enforcement lead agency: State
Proposed penalty amount: Not reported
Final penalty amount: Not reported
Paid penalty amount: Not reported

Regulation violated: FR - 264.15
Area of violation: TSD IS-Financial Requirements
Date violation determined: 2004-06-29 00:00:00.0
Date achieved compliance: 2005-04-27 00:00:00.0
Violation lead agency: State
Enforcement action: COMPLIANCE EVALUATION INSPECTION ON-SITE
Enforcement action date: 2004-11-23 00:00:00.0
Enf. disposition status: Not reported
Enf. disp. status date: Not reported
Enforcement lead agency: State
Proposed penalty amount: Not reported
Final penalty amount: Not reported
Paid penalty amount: Not reported

Regulation violated: FR - 262.11
Area of violation: Generators - General
Date violation determined: 2004-06-29 00:00:00.0
Date achieved compliance: 2005-04-27 00:00:00.0
Violation lead agency: State
Enforcement action: COMPLIANCE EVALUATION INSPECTION ON-SITE
Enforcement action date: 2004-11-23 00:00:00.0
Enf. disposition status: Not reported
Enf. disp. status date: Not reported
Enforcement lead agency: State
Proposed penalty amount: Not reported
Final penalty amount: Not reported
Paid penalty amount: Not reported

Regulation violated: FR - 264.16
Area of violation: TSD - General Facility Standards
Date violation determined: 2004-06-29 00:00:00.0
Date achieved compliance: 2005-04-27 00:00:00.0
Violation lead agency: State
Enforcement action: COMPLIANCE EVALUATION INSPECTION ON-SITE
Enforcement action date: 2004-11-23 00:00:00.0
Enf. disposition status: Not reported
Enf. disp. status date: Not reported
Enforcement lead agency: State
Proposed penalty amount: Not reported
Final penalty amount: Not reported
Paid penalty amount: Not reported

Regulation violated: FR - 264.173
Area of violation: TSD - Container Use and Management
Date violation determined: 2004-06-29 00:00:00.0
Date achieved compliance: 2005-04-27 00:00:00.0

Map ID
Direction
Distance
Elevation

MAP FINDINGS

Site

Database(s)

EDR ID Number
EPA ID Number

EXIDE TECHNOLOGIES (Continued)

1000213108

Violation lead agency: State
Enforcement action: COMPLIANCE EVALUATION INSPECTION ON-SITE
Enforcement action date: 2004-11-23 00:00:00.0
Enf. disposition status: Not reported
Enf. disp. status date: Not reported
Enforcement lead agency: State
Proposed penalty amount: Not reported
Final penalty amount: Not reported
Paid penalty amount: Not reported

Regulation violated: FR - 262.11
Area of violation: Generators - General
Date violation determined: 2004-06-29 00:00:00.0
Date achieved compliance: 2005-04-27 00:00:00.0
Violation lead agency: State
Enforcement action: COMPLIANCE SCHEDULE EVALUATION
Enforcement action date: 2004-11-23 00:00:00.0
Enf. disposition status: Not reported
Enf. disp. status date: Not reported
Enforcement lead agency: State
Proposed penalty amount: Not reported
Final penalty amount: Not reported
Paid penalty amount: Not reported

Regulation violated: FR - 264.16
Area of violation: TSD - General Facility Standards
Date violation determined: 2004-06-29 00:00:00.0
Date achieved compliance: 2005-04-27 00:00:00.0
Violation lead agency: State
Enforcement action: COMPLIANCE SCHEDULE EVALUATION
Enforcement action date: 2004-11-23 00:00:00.0
Enf. disposition status: Not reported
Enf. disp. status date: Not reported
Enforcement lead agency: State
Proposed penalty amount: Not reported
Final penalty amount: Not reported
Paid penalty amount: Not reported

Regulation violated: FR - 264.15
Area of violation: TSD - General Facility Standards
Date violation determined: 2003-06-18 00:00:00.0
Date achieved compliance: 2004-04-22 00:00:00.0
Violation lead agency: State
Enforcement action: COMPLIANCE EVALUATION INSPECTION ON-SITE
Enforcement action date: 2004-02-16 00:00:00.0
Enf. disposition status: Not reported
Enf. disp. status date: Not reported
Enforcement lead agency: State
Proposed penalty amount: Not reported
Final penalty amount: Not reported
Paid penalty amount: Not reported

Regulation violated: Not reported
Area of violation: Generators - General
Date violation determined: 2003-06-18 00:00:00.0
Date achieved compliance: 2004-04-22 00:00:00.0
Violation lead agency: State

Map ID
Direction
Distance
Elevation

MAP FINDINGS

Site

Database(s)

EDR ID Number
EPA ID Number

EXIDE TECHNOLOGIES (Continued)

1000213108

Enforcement action: COMPLIANCE EVALUATION INSPECTION ON-SITE
Enforcement action date: 2004-02-16 00:00:00.0
Enf. disposition status: Not reported
Enf. disp. status date: Not reported
Enforcement lead agency: State
Proposed penalty amount: Not reported
Final penalty amount: Not reported
Paid penalty amount: Not reported

Regulation violated: FR - 264.15
Area of violation: TSD - General Facility Standards
Date violation determined: 2002-06-28 00:00:00.0
Date achieved compliance: 2003-02-15 00:00:00.0

Violation lead agency: State
Enforcement action: COMPLIANCE EVALUATION INSPECTION ON-SITE
Enforcement action date: 2002-12-05 00:00:00.0
Enf. disposition status: Not reported
Enf. disp. status date: Not reported
Enforcement lead agency: State
Proposed penalty amount: Not reported
Final penalty amount: Not reported
Paid penalty amount: Not reported

Regulation violated: FR - 279.54f
Area of violation: Used Oil - Generators
Date violation determined: 2001-03-30 00:00:00.0
Date achieved compliance: 2002-03-22 00:00:00.0

Violation lead agency: State
Enforcement action: COMPLIANCE SCHEDULE EVALUATION
Enforcement action date: 2001-06-25 00:00:00.0
Enf. disposition status: Not reported
Enf. disp. status date: Not reported
Enforcement lead agency: State
Proposed penalty amount: Not reported
Final penalty amount: Not reported
Paid penalty amount: Not reported

Regulation violated: FR - 279.54f
Area of violation: Used Oil - Generators
Date violation determined: 2001-03-30 00:00:00.0
Date achieved compliance: 2002-03-22 00:00:00.0

Violation lead agency: State
Enforcement action: COMPLIANCE EVALUATION INSPECTION ON-SITE
Enforcement action date: 2001-06-25 00:00:00.0
Enf. disposition status: Not reported
Enf. disp. status date: Not reported
Enforcement lead agency: State
Proposed penalty amount: Not reported
Final penalty amount: Not reported
Paid penalty amount: Not reported

Regulation violated: FR - 262.11
Area of violation: Generators - General
Date violation determined: 2000-05-17 00:00:00.0
Date achieved compliance: 2001-11-07 00:00:00.0

Violation lead agency: State
Enforcement action: COMPLIANCE EVALUATION INSPECTION ON-SITE

Map ID
Direction
Distance
Elevation

MAP FINDINGS

Site

Database(s)

EDR ID Number
EPA ID Number

EXIDE TECHNOLOGIES (Continued)

1000213108

Enforcement action date: 2000-12-12 00:00:00.0
Enf. disposition status: Not reported
Enf. disp. status date: Not reported
Enforcement lead agency: State
Proposed penalty amount: Not reported
Final penalty amount: Not reported
Paid penalty amount: Not reported

Regulation violated: FR - 262.20
Area of violation: Generators - Pre-transport
Date violation determined: 1999-07-28 00:00:00.0
Date achieved compliance: 2000-05-05 00:00:00.0
Violation lead agency: State
Enforcement action: COMPLIANCE EVALUATION INSPECTION ON-SITE
Enforcement action date: 2000-03-24 00:00:00.0
Enf. disposition status: Not reported
Enf. disp. status date: Not reported
Enforcement lead agency: State
Proposed penalty amount: Not reported
Final penalty amount: Not reported
Paid penalty amount: Not reported

Regulation violated: FR - 264.75
Area of violation: TSD - Manifest/Records/Reporting
Date violation determined: 1998-09-30 00:00:00.0
Date achieved compliance: 2000-03-24 00:00:00.0
Violation lead agency: State
Enforcement action: COMPLIANCE EVALUATION INSPECTION ON-SITE
Enforcement action date: 1999-09-15 00:00:00.0
Enf. disposition status: Not reported
Enf. disp. status date: Not reported
Enforcement lead agency: State
Proposed penalty amount: Not reported
Final penalty amount: Not reported
Paid penalty amount: Not reported

Regulation violated: FR - 262.21
Area of violation: Generators - Manifest
Date violation determined: 1998-09-30 00:00:00.0
Date achieved compliance: 2000-03-24 00:00:00.0
Violation lead agency: State
Enforcement action: COMPLIANCE EVALUATION INSPECTION ON-SITE
Enforcement action date: 1999-09-15 00:00:00.0
Enf. disposition status: Not reported
Enf. disp. status date: Not reported
Enforcement lead agency: State
Proposed penalty amount: Not reported
Final penalty amount: Not reported
Paid penalty amount: Not reported

Regulation violated: FR - 264.15
Area of violation: TSD - General Facility Standards
Date violation determined: 1998-09-30 00:00:00.0
Date achieved compliance: 2000-03-24 00:00:00.0
Violation lead agency: State
Enforcement action: COMPLIANCE EVALUATION INSPECTION ON-SITE
Enforcement action date: 1999-09-15 00:00:00.0

Map ID
Direction
Distance
Elevation

MAP FINDINGS

Site

Database(s)

EDR ID Number
EPA ID Number

EXIDE TECHNOLOGIES (Continued)

1000213108

Enf. disposition status: Not reported
Enf. disp. status date: Not reported
Enforcement lead agency: State
Proposed penalty amount: Not reported
Final penalty amount: Not reported
Paid penalty amount: Not reported

Regulation violated: FR - 262.11
Area of violation: Generators - General
Date violation determined: 1998-09-30 00:00:00.0
Date achieved compliance: 2000-03-24 00:00:00.0
Violation lead agency: State
Enforcement action: COMPLIANCE EVALUATION INSPECTION ON-SITE
Enforcement action date: 1999-09-15 00:00:00.0
Enf. disposition status: Not reported
Enf. disp. status date: Not reported
Enforcement lead agency: State
Proposed penalty amount: Not reported
Final penalty amount: Not reported
Paid penalty amount: Not reported

Regulation violated: Not reported
Area of violation: Generators - General
Date violation determined: 1997-07-23 00:00:00.0
Date achieved compliance: 2001-09-12 00:00:00.0
Violation lead agency: State
Enforcement action: COMPLIANCE EVALUATION INSPECTION ON-SITE
Enforcement action date: 1999-09-15 00:00:00.0
Enf. disposition status: Not reported
Enf. disp. status date: Not reported
Enforcement lead agency: State
Proposed penalty amount: Not reported
Final penalty amount: Not reported
Paid penalty amount: Not reported

Regulation violated: Not reported
Area of violation: LDR - General
Date violation determined: 1997-07-23 00:00:00.0
Date achieved compliance: 2001-09-12 00:00:00.0
Violation lead agency: State
Enforcement action: COMPLIANCE SCHEDULE EVALUATION
Enforcement action date: 1999-09-15 00:00:00.0
Enf. disposition status: Not reported
Enf. disp. status date: Not reported
Enforcement lead agency: State
Proposed penalty amount: Not reported
Final penalty amount: Not reported
Paid penalty amount: Not reported

Regulation violated: Not reported
Area of violation: TSD - General Facility Standards
Date violation determined: 1997-07-23 00:00:00.0
Date achieved compliance: 2000-03-24 00:00:00.0
Violation lead agency: State
Enforcement action: COMPLIANCE EVALUATION INSPECTION ON-SITE
Enforcement action date: 1999-09-15 00:00:00.0
Enf. disposition status: Not reported

Map ID
Direction
Distance
Elevation

MAP FINDINGS

Site

Database(s)

EDR ID Number
EPA ID Number

EXIDE TECHNOLOGIES (Continued)

1000213108

Enf. disp. status date: Not reported
Enforcement lead agency: State
Proposed penalty amount: Not reported
Final penalty amount: Not reported
Paid penalty amount: Not reported

Regulation violated: Not reported
Area of violation: TSD - General
Date violation determined: 1997-07-23 00:00:00.0
Date achieved compliance: 2000-03-24 00:00:00.0
Violation lead agency: State
Enforcement action: COMPLIANCE SCHEDULE EVALUATION
Enforcement action date: 1999-09-15 00:00:00.0
Enf. disposition status: Not reported
Enf. disp. status date: Not reported
Enforcement lead agency: State
Proposed penalty amount: Not reported
Final penalty amount: Not reported
Paid penalty amount: Not reported

Regulation violated: Not reported
Area of violation: Generators - General
Date violation determined: 1997-07-23 00:00:00.0
Date achieved compliance: 2001-09-12 00:00:00.0
Violation lead agency: State
Enforcement action: COMPLIANCE SCHEDULE EVALUATION
Enforcement action date: 1999-09-15 00:00:00.0
Enf. disposition status: Not reported
Enf. disp. status date: Not reported
Enforcement lead agency: State
Proposed penalty amount: Not reported
Final penalty amount: Not reported
Paid penalty amount: Not reported

Regulation violated: Not reported
Area of violation: LDR - General
Date violation determined: 1997-07-23 00:00:00.0
Date achieved compliance: 2001-09-12 00:00:00.0
Violation lead agency: State
Enforcement action: COMPLIANCE EVALUATION INSPECTION ON-SITE
Enforcement action date: 1999-09-15 00:00:00.0
Enf. disposition status: Not reported
Enf. disp. status date: Not reported
Enforcement lead agency: State
Proposed penalty amount: Not reported
Final penalty amount: Not reported
Paid penalty amount: Not reported

Regulation violated: Not reported
Area of violation: TSD - General Facility Standards
Date violation determined: 1997-07-23 00:00:00.0
Date achieved compliance: 2000-03-24 00:00:00.0
Violation lead agency: State
Enforcement action: COMPLIANCE SCHEDULE EVALUATION
Enforcement action date: 1999-09-15 00:00:00.0
Enf. disposition status: Not reported
Enf. disp. status date: Not reported

Map ID
Direction
Distance
Elevation

MAP FINDINGS

Site

Database(s)

EDR ID Number
EPA ID Number

EXIDE TECHNOLOGIES (Continued)

1000213108

Enforcement lead agency: State
Proposed penalty amount: Not reported
Final penalty amount: Not reported
Paid penalty amount: Not reported

Regulation violated: Not reported
Area of violation: TSD - General
Date violation determined: 1997-07-23 00:00:00.0
Date achieved compliance: 2000-03-24 00:00:00.0
Violation lead agency: State
Enforcement action: COMPLIANCE EVALUATION INSPECTION ON-SITE
Enforcement action date: 1999-09-15 00:00:00.0
Enf. disposition status: Not reported
Enf. disp. status date: Not reported
Enforcement lead agency: State
Proposed penalty amount: Not reported
Final penalty amount: Not reported
Paid penalty amount: Not reported

Regulation violated: Not reported
Area of violation: TSD - General Facility Standards
Date violation determined: 1995-12-29 00:00:00.0
Date achieved compliance: 2001-09-12 00:00:00.0
Violation lead agency: State
Enforcement action: NOT A SIGNIFICANT NON-COMPLIER
Enforcement action date: 1999-04-14 00:00:00.0
Enf. disposition status: Not reported
Enf. disp. status date: Not reported
Enforcement lead agency: State
Proposed penalty amount: Not reported
Final penalty amount: Not reported
Paid penalty amount: Not reported

Regulation violated: Not reported
Area of violation: TSD - General Facility Standards
Date violation determined: 1995-12-29 00:00:00.0
Date achieved compliance: 2001-09-12 00:00:00.0
Violation lead agency: State
Enforcement action: COMPLIANCE EVALUATION INSPECTION ON-SITE
Enforcement action date: 1999-08-13 00:00:00.0
Enf. disposition status: Not reported
Enf. disp. status date: Not reported
Enforcement lead agency: State
Proposed penalty amount: Not reported
Final penalty amount: 50000
Paid penalty amount: 50000

Regulation violated: Not reported
Area of violation: TSD - General
Date violation determined: 1995-12-29 00:00:00.0
Date achieved compliance: 2001-09-12 00:00:00.0
Violation lead agency: State
Enforcement action: NOT A SIGNIFICANT NON-COMPLIER
Enforcement action date: 1999-04-14 00:00:00.0
Enf. disposition status: Not reported
Enf. disp. status date: Not reported
Enforcement lead agency: State

Map ID
Direction
Distance
Elevation

MAP FINDINGS

Site

Database(s)

EDR ID Number
EPA ID Number

EXIDE TECHNOLOGIES (Continued)

1000213108

Proposed penalty amount: Not reported
Final penalty amount: Not reported
Paid penalty amount: Not reported

Regulation violated: Not reported
Area of violation: TSD - General
Date violation determined: 1995-12-29 00:00:00.0
Date achieved compliance: 2001-09-12 00:00:00.0
Violation lead agency: State
Enforcement action: SIGNIFICANT NON-COMPLIER
Enforcement action date: 1998-07-09 00:00:00.0
Enf. disposition status: Not reported
Enf. disp. status date: Not reported
Enforcement lead agency: State
Proposed penalty amount: Not reported
Final penalty amount: Not reported
Paid penalty amount: Not reported

Regulation violated: Not reported
Area of violation: TSD - General
Date violation determined: 1995-12-29 00:00:00.0
Date achieved compliance: 2001-09-12 00:00:00.0
Violation lead agency: State
Enforcement action: SIGNIFICANT NON-COMPLIER
Enforcement action date: 1999-04-14 00:00:00.0
Enf. disposition status: Not reported
Enf. disp. status date: Not reported
Enforcement lead agency: State
Proposed penalty amount: Not reported
Final penalty amount: Not reported
Paid penalty amount: Not reported

Regulation violated: Not reported
Area of violation: TSD - General Facility Standards
Date violation determined: 1995-12-29 00:00:00.0
Date achieved compliance: 2001-09-12 00:00:00.0
Violation lead agency: State
Enforcement action: SIGNIFICANT NON-COMPLIER
Enforcement action date: 1998-07-09 00:00:00.0
Enf. disposition status: Not reported
Enf. disp. status date: Not reported
Enforcement lead agency: State
Proposed penalty amount: Not reported
Final penalty amount: Not reported
Paid penalty amount: Not reported

Regulation violated: Not reported
Area of violation: TSD - General
Date violation determined: 1995-12-29 00:00:00.0
Date achieved compliance: 2001-09-12 00:00:00.0
Violation lead agency: State
Enforcement action: NOT A SIGNIFICANT NON-COMPLIER
Enforcement action date: 1999-08-13 00:00:00.0
Enf. disposition status: Not reported
Enf. disp. status date: Not reported
Enforcement lead agency: State
Proposed penalty amount: Not reported

Map ID
Direction
Distance
Elevation

MAP FINDINGS

Site

Database(s)

EDR ID Number
EPA ID Number

EXIDE TECHNOLOGIES (Continued)

1000213108

Final penalty amount: 50000
Paid penalty amount: 50000

Regulation violated: Not reported
Area of violation: TSD - General
Date violation determined: 1995-12-29 00:00:00.0
Date achieved compliance: 2001-09-12 00:00:00.0
Violation lead agency: State
Enforcement action: SIGNIFICANT NON-COMPLIER
Enforcement action date: 1999-08-13 00:00:00.0
Enf. disposition status: Not reported
Enf. disp. status date: Not reported
Enforcement lead agency: State
Proposed penalty amount: Not reported
Final penalty amount: 50000
Paid penalty amount: 50000

Regulation violated: Not reported
Area of violation: TSD - General Facility Standards
Date violation determined: 1995-12-29 00:00:00.0
Date achieved compliance: 2001-09-12 00:00:00.0
Violation lead agency: State
Enforcement action: NOT A SIGNIFICANT NON-COMPLIER
Enforcement action date: 1998-07-09 00:00:00.0
Enf. disposition status: Not reported
Enf. disp. status date: Not reported
Enforcement lead agency: State
Proposed penalty amount: Not reported
Final penalty amount: Not reported
Paid penalty amount: Not reported

Regulation violated: Not reported
Area of violation: TSD - Container Use and Management
Date violation determined: 1995-12-29 00:00:00.0
Date achieved compliance: 2001-09-12 00:00:00.0
Violation lead agency: State
Enforcement action: SIGNIFICANT NON-COMPLIER
Enforcement action date: 1998-07-09 00:00:00.0
Enf. disposition status: Not reported
Enf. disp. status date: Not reported
Enforcement lead agency: State
Proposed penalty amount: Not reported
Final penalty amount: Not reported
Paid penalty amount: Not reported

Regulation violated: Not reported
Area of violation: TSD - Container Use and Management
Date violation determined: 1995-12-29 00:00:00.0
Date achieved compliance: 2001-09-12 00:00:00.0
Violation lead agency: State
Enforcement action: NOT A SIGNIFICANT NON-COMPLIER
Enforcement action date: 1998-07-09 00:00:00.0
Enf. disposition status: Not reported
Enf. disp. status date: Not reported
Enforcement lead agency: State
Proposed penalty amount: Not reported
Final penalty amount: Not reported

Map ID
Direction
Distance
Elevation

MAP FINDINGS

Site

Database(s)

EDR ID Number
EPA ID Number

EXIDE TECHNOLOGIES (Continued)

1000213108

Paid penalty amount: Not reported

Regulation violated: Not reported
Area of violation: TSD - Container Use and Management
Date violation determined: 1995-12-29 00:00:00.0
Date achieved compliance: 2001-09-12 00:00:00.0
Violation lead agency: State
Enforcement action: COMPLIANCE EVALUATION INSPECTION ON-SITE
Enforcement action date: 1999-04-14 00:00:00.0
Enf. disposition status: Not reported
Enf. disp. status date: Not reported
Enforcement lead agency: State
Proposed penalty amount: Not reported
Final penalty amount: Not reported
Paid penalty amount: Not reported

Regulation violated: Not reported
Area of violation: TSD - General
Date violation determined: 1995-12-29 00:00:00.0
Date achieved compliance: 2001-09-12 00:00:00.0
Violation lead agency: State
Enforcement action: COMPLIANCE EVALUATION INSPECTION ON-SITE
Enforcement action date: 1999-08-13 00:00:00.0
Enf. disposition status: Not reported
Enf. disp. status date: Not reported
Enforcement lead agency: State
Proposed penalty amount: Not reported
Final penalty amount: 50000
Paid penalty amount: 50000

Regulation violated: Not reported
Area of violation: TSD - Container Use and Management
Date violation determined: 1995-12-29 00:00:00.0
Date achieved compliance: 2001-09-12 00:00:00.0
Violation lead agency: State
Enforcement action: NOT A SIGNIFICANT NON-COMPLIER
Enforcement action date: 1999-04-14 00:00:00.0
Enf. disposition status: Not reported
Enf. disp. status date: Not reported
Enforcement lead agency: State
Proposed penalty amount: Not reported
Final penalty amount: Not reported
Paid penalty amount: Not reported

Regulation violated: Not reported
Area of violation: TSD - General
Date violation determined: 1995-12-29 00:00:00.0
Date achieved compliance: 2001-09-12 00:00:00.0
Violation lead agency: State
Enforcement action: COMPLIANCE EVALUATION INSPECTION ON-SITE
Enforcement action date: 1999-04-14 00:00:00.0
Enf. disposition status: Not reported
Enf. disp. status date: Not reported
Enforcement lead agency: State
Proposed penalty amount: Not reported
Final penalty amount: Not reported
Paid penalty amount: Not reported

Map ID
Direction
Distance
Elevation

MAP FINDINGS

Site

Database(s)

EDR ID Number
EPA ID Number

EXIDE TECHNOLOGIES (Continued)

1000213108

Regulation violated: Not reported
Area of violation: TSD - Container Use and Management
Date violation determined: 1995-12-29 00:00:00.0
Date achieved compliance: 2001-09-12 00:00:00.0
Violation lead agency: State
Enforcement action: SIGNIFICANT NON-COMPLIER
Enforcement action date: 1999-08-13 00:00:00.0
Enf. disposition status: Not reported
Enf. disp. status date: Not reported
Enforcement lead agency: State
Proposed penalty amount: Not reported
Final penalty amount: 50000
Paid penalty amount: 50000

Regulation violated: Not reported
Area of violation: TSD - General Facility Standards
Date violation determined: 1995-12-29 00:00:00.0
Date achieved compliance: 2001-09-12 00:00:00.0
Violation lead agency: State
Enforcement action: COMPLIANCE EVALUATION INSPECTION ON-SITE
Enforcement action date: 1999-04-14 00:00:00.0
Enf. disposition status: Not reported
Enf. disp. status date: Not reported
Enforcement lead agency: State
Proposed penalty amount: Not reported
Final penalty amount: Not reported
Paid penalty amount: Not reported

Regulation violated: Not reported
Area of violation: TSD - General Facility Standards
Date violation determined: 1995-12-29 00:00:00.0
Date achieved compliance: 2001-09-12 00:00:00.0
Violation lead agency: State
Enforcement action: NOT A SIGNIFICANT NON-COMPLIER
Enforcement action date: 1999-08-13 00:00:00.0
Enf. disposition status: Not reported
Enf. disp. status date: Not reported
Enforcement lead agency: State
Proposed penalty amount: Not reported
Final penalty amount: 50000
Paid penalty amount: 50000

Regulation violated: Not reported
Area of violation: TSD - General Facility Standards
Date violation determined: 1995-12-29 00:00:00.0
Date achieved compliance: 2001-09-12 00:00:00.0
Violation lead agency: State
Enforcement action: SIGNIFICANT NON-COMPLIER
Enforcement action date: 1999-08-13 00:00:00.0
Enf. disposition status: Not reported
Enf. disp. status date: Not reported
Enforcement lead agency: State
Proposed penalty amount: Not reported
Final penalty amount: 50000
Paid penalty amount: 50000

Regulation violated: Not reported

Map ID
Direction
Distance
Elevation

MAP FINDINGS

Site

Database(s)

EDR ID Number
EPA ID Number

EXIDE TECHNOLOGIES (Continued)

1000213108

Area of violation: TSD - General
Date violation determined: 1995-12-29 00:00:00.0
Date achieved compliance: 2001-09-12 00:00:00.0
Violation lead agency: State
Enforcement action: COMPLIANCE EVALUATION INSPECTION ON-SITE
Enforcement action date: 1998-07-09 00:00:00.0
Enf. disposition status: Not reported
Enf. disp. status date: Not reported
Enforcement lead agency: State
Proposed penalty amount: Not reported
Final penalty amount: Not reported
Paid penalty amount: Not reported

Regulation violated: Not reported
Area of violation: TSD - Container Use and Management
Date violation determined: 1995-12-29 00:00:00.0
Date achieved compliance: 2001-09-12 00:00:00.0
Violation lead agency: State
Enforcement action: COMPLIANCE EVALUATION INSPECTION ON-SITE
Enforcement action date: 1998-07-09 00:00:00.0
Enf. disposition status: Not reported
Enf. disp. status date: Not reported
Enforcement lead agency: State
Proposed penalty amount: Not reported
Final penalty amount: Not reported
Paid penalty amount: Not reported

Regulation violated: Not reported
Area of violation: TSD - General
Date violation determined: 1995-12-29 00:00:00.0
Date achieved compliance: 2001-09-12 00:00:00.0
Violation lead agency: State
Enforcement action: NOT A SIGNIFICANT NON-COMPLIER
Enforcement action date: 1998-07-09 00:00:00.0
Enf. disposition status: Not reported
Enf. disp. status date: Not reported
Enforcement lead agency: State
Proposed penalty amount: Not reported
Final penalty amount: Not reported
Paid penalty amount: Not reported

Regulation violated: Not reported
Area of violation: TSD - Container Use and Management
Date violation determined: 1995-12-29 00:00:00.0
Date achieved compliance: 2001-09-12 00:00:00.0
Violation lead agency: State
Enforcement action: SIGNIFICANT NON-COMPLIER
Enforcement action date: 1999-04-14 00:00:00.0
Enf. disposition status: Not reported
Enf. disp. status date: Not reported
Enforcement lead agency: State
Proposed penalty amount: Not reported
Final penalty amount: Not reported
Paid penalty amount: Not reported

Regulation violated: Not reported
Area of violation: TSD - Container Use and Management

Map ID
Direction
Distance
Elevation

MAP FINDINGS

Site

Database(s)

EDR ID Number
EPA ID Number

EXIDE TECHNOLOGIES (Continued)

1000213108

Date violation determined: 1995-12-29 00:00:00.0
Date achieved compliance: 2001-09-12 00:00:00.0
Violation lead agency: State
Enforcement action: NOT A SIGNIFICANT NON-COMPLIER
Enforcement action date: 1999-08-13 00:00:00.0
Enf. disposition status: Not reported
Enf. disp. status date: Not reported
Enforcement lead agency: State
Proposed penalty amount: Not reported
Final penalty amount: 50000
Paid penalty amount: 50000

Regulation violated: Not reported
Area of violation: TSD - General Facility Standards
Date violation determined: 1995-12-29 00:00:00.0
Date achieved compliance: 2001-09-12 00:00:00.0
Violation lead agency: State
Enforcement action: SIGNIFICANT NON-COMPLIER
Enforcement action date: 1999-04-14 00:00:00.0
Enf. disposition status: Not reported
Enf. disp. status date: Not reported
Enforcement lead agency: State
Proposed penalty amount: Not reported
Final penalty amount: Not reported
Paid penalty amount: Not reported

Regulation violated: Not reported
Area of violation: TSD - Container Use and Management
Date violation determined: 1995-12-29 00:00:00.0
Date achieved compliance: 2001-09-12 00:00:00.0
Violation lead agency: State
Enforcement action: COMPLIANCE EVALUATION INSPECTION ON-SITE
Enforcement action date: 1999-08-13 00:00:00.0
Enf. disposition status: Not reported
Enf. disp. status date: Not reported
Enforcement lead agency: State
Proposed penalty amount: Not reported
Final penalty amount: 50000
Paid penalty amount: 50000

Regulation violated: Not reported
Area of violation: TSD - General Facility Standards
Date violation determined: 1995-12-29 00:00:00.0
Date achieved compliance: 2001-09-12 00:00:00.0
Violation lead agency: State
Enforcement action: COMPLIANCE EVALUATION INSPECTION ON-SITE
Enforcement action date: 1998-07-09 00:00:00.0
Enf. disposition status: Not reported
Enf. disp. status date: Not reported
Enforcement lead agency: State
Proposed penalty amount: Not reported
Final penalty amount: Not reported
Paid penalty amount: Not reported

Regulation violated: Not reported
Area of violation: Permits - Application
Date violation determined: 1995-06-30 00:00:00.0

Map ID
Direction
Distance
Elevation

MAP FINDINGS

Site

Database(s)

EDR ID Number
EPA ID Number

EXIDE TECHNOLOGIES (Continued)

1000213108

Date achieved compliance: 1997-04-16 00:00:00.0
Violation lead agency: State
Enforcement action: FOCUSED COMPLIANCE INSPECTION
Enforcement action date: 1996-06-26 00:00:00.0
Enf. disposition status: Not reported
Enf. disp. status date: Not reported
Enforcement lead agency: State
Proposed penalty amount: Not reported
Final penalty amount: Not reported
Paid penalty amount: Not reported

Regulation violated: Not reported
Area of violation: Permits - Application
Date violation determined: 1994-06-30 00:00:00.0
Date achieved compliance: 1997-04-16 00:00:00.0
Violation lead agency: State
Enforcement action: COMPLIANCE EVALUATION INSPECTION ON-SITE
Enforcement action date: 1996-06-26 00:00:00.0
Enf. disposition status: Not reported
Enf. disp. status date: Not reported
Enforcement lead agency: State
Proposed penalty amount: Not reported
Final penalty amount: Not reported
Paid penalty amount: Not reported

Regulation violated: Not reported
Area of violation: TSD - General
Date violation determined: 1994-06-30 00:00:00.0
Date achieved compliance: 1997-04-16 00:00:00.0
Violation lead agency: State
Enforcement action: COMPLIANCE EVALUATION INSPECTION ON-SITE
Enforcement action date: 1996-06-26 00:00:00.0
Enf. disposition status: Not reported
Enf. disp. status date: Not reported
Enforcement lead agency: State
Proposed penalty amount: Not reported
Final penalty amount: Not reported
Paid penalty amount: Not reported

Regulation violated: Not reported
Area of violation: Generators - Manifest
Date violation determined: 1993-09-29 00:00:00.0
Date achieved compliance: 1997-04-16 00:00:00.0
Violation lead agency: State
Enforcement action: COMPLIANCE EVALUATION INSPECTION ON-SITE
Enforcement action date: 1996-06-26 00:00:00.0
Enf. disposition status: Not reported
Enf. disp. status date: Not reported
Enforcement lead agency: State
Proposed penalty amount: Not reported
Final penalty amount: Not reported
Paid penalty amount: Not reported

Regulation violated: Not reported
Area of violation: Permits - Application
Date violation determined: 1993-09-29 00:00:00.0
Date achieved compliance: 1997-04-16 00:00:00.0

Map ID
Direction
Distance
Elevation

MAP FINDINGS

Site

Database(s)

EDR ID Number
EPA ID Number

EXIDE TECHNOLOGIES (Continued)

1000213108

Violation lead agency: State
Enforcement action: COMPLIANCE EVALUATION INSPECTION ON-SITE
Enforcement action date: 1996-06-26 00:00:00.0
Enf. disposition status: Not reported
Enf. disp. status date: Not reported
Enforcement lead agency: State
Proposed penalty amount: Not reported
Final penalty amount: Not reported
Paid penalty amount: Not reported

Regulation violated: Not reported
Area of violation: Permits - Application
Date violation determined: 1992-03-30 00:00:00.0
Date achieved compliance: 1995-06-16 00:00:00.0
Violation lead agency: State
Enforcement action: COMPLIANCE EVALUATION INSPECTION ON-SITE
Enforcement action date: 1993-12-10 00:00:00.0
Enf. disposition status: Not reported
Enf. disp. status date: Not reported
Enforcement lead agency: State
Proposed penalty amount: Not reported
Final penalty amount: Not reported
Paid penalty amount: Not reported

Regulation violated: Not reported
Area of violation: Generators - Manifest
Date violation determined: 1992-03-30 00:00:00.0
Date achieved compliance: 1995-06-16 00:00:00.0
Violation lead agency: State
Enforcement action: COMPLIANCE EVALUATION INSPECTION ON-SITE
Enforcement action date: 1993-12-10 00:00:00.0
Enf. disposition status: Not reported
Enf. disp. status date: Not reported
Enforcement lead agency: State
Proposed penalty amount: Not reported
Final penalty amount: Not reported
Paid penalty amount: Not reported

Regulation violated: Not reported
Area of violation: Generators - Manifest
Date violation determined: 1992-03-30 00:00:00.0
Date achieved compliance: 1995-06-16 00:00:00.0
Violation lead agency: State
Enforcement action: COMPLIANCE EVALUATION INSPECTION ON-SITE
Enforcement action date: 1995-01-25 00:00:00.0
Enf. disposition status: Not reported
Enf. disp. status date: Not reported
Enforcement lead agency: State
Proposed penalty amount: 3500
Final penalty amount: 3500
Paid penalty amount: 3500

Regulation violated: Not reported
Area of violation: Permits - Application
Date violation determined: 1992-03-30 00:00:00.0
Date achieved compliance: 1995-06-16 00:00:00.0
Violation lead agency: State

Map ID
Direction
Distance
Elevation

MAP FINDINGS

Site

Database(s)

EDR ID Number
EPA ID Number

EXIDE TECHNOLOGIES (Continued)

1000213108

Enforcement action: COMPLIANCE EVALUATION INSPECTION ON-SITE
Enforcement action date: 1995-01-25 00:00:00.0
Enf. disposition status: Not reported
Enf. disp. status date: Not reported
Enforcement lead agency: State
Proposed penalty amount: 3500
Final penalty amount: 3500
Paid penalty amount: 3500

Regulation violated: Not reported
Area of violation: TSD - General
Date violation determined: 1991-03-07 00:00:00.0
Date achieved compliance: 1995-06-16 00:00:00.0
Violation lead agency: State

Enforcement action: COMPLIANCE EVALUATION INSPECTION ON-SITE
Enforcement action date: 1995-01-25 00:00:00.0
Enf. disposition status: Not reported
Enf. disp. status date: Not reported
Enforcement lead agency: State
Proposed penalty amount: 3500
Final penalty amount: 3500
Paid penalty amount: 3500

Regulation violated: Not reported
Area of violation: TSD - Waste Pile Standards
Date violation determined: 1991-03-07 00:00:00.0
Date achieved compliance: 1995-06-16 00:00:00.0
Violation lead agency: State

Enforcement action: COMPLIANCE EVALUATION INSPECTION ON-SITE
Enforcement action date: 1995-01-25 00:00:00.0
Enf. disposition status: Not reported
Enf. disp. status date: Not reported
Enforcement lead agency: State
Proposed penalty amount: 3500
Final penalty amount: 3500
Paid penalty amount: 3500

Regulation violated: Not reported
Area of violation: TSD - General
Date violation determined: 1991-03-07 00:00:00.0
Date achieved compliance: 1992-08-17 00:00:00.0
Violation lead agency: State

Enforcement action: COMPLIANCE EVALUATION INSPECTION ON-SITE
Enforcement action date: 1991-08-02 00:00:00.0
Enf. disposition status: Not reported
Enf. disp. status date: Not reported
Enforcement lead agency: State
Proposed penalty amount: Not reported
Final penalty amount: Not reported
Paid penalty amount: Not reported

Regulation violated: Not reported
Area of violation: Generators - Manifest
Date violation determined: 1991-03-07 00:00:00.0
Date achieved compliance: 1992-08-17 00:00:00.0
Violation lead agency: State

Enforcement action: COMPLIANCE EVALUATION INSPECTION ON-SITE

Map ID
Direction
Distance
Elevation

MAP FINDINGS

Site

Database(s)

EDR ID Number
EPA ID Number

EXIDE TECHNOLOGIES (Continued)

1000213108

Enforcement action date: 1991-08-02 00:00:00.0
Enf. disposition status: Not reported
Enf. disp. status date: Not reported
Enforcement lead agency: State
Proposed penalty amount: Not reported
Final penalty amount: Not reported
Paid penalty amount: Not reported

Regulation violated: Not reported
Area of violation: TSD - Waste Pile Standards
Date violation determined: 1991-03-07 00:00:00.0
Date achieved compliance: 1995-06-16 00:00:00.0
Violation lead agency: State
Enforcement action: COMPLIANCE EVALUATION INSPECTION ON-SITE
Enforcement action date: 1993-12-10 00:00:00.0
Enf. disposition status: Not reported
Enf. disp. status date: Not reported
Enforcement lead agency: State
Proposed penalty amount: Not reported
Final penalty amount: Not reported
Paid penalty amount: Not reported

Regulation violated: Not reported
Area of violation: Generators - General
Date violation determined: 1991-03-07 00:00:00.0
Date achieved compliance: 1992-08-17 00:00:00.0
Violation lead agency: State
Enforcement action: COMPLIANCE EVALUATION INSPECTION ON-SITE
Enforcement action date: 1991-08-02 00:00:00.0
Enf. disposition status: Not reported
Enf. disp. status date: Not reported
Enforcement lead agency: State
Proposed penalty amount: Not reported
Final penalty amount: Not reported
Paid penalty amount: Not reported

Regulation violated: Not reported
Area of violation: TSD - General
Date violation determined: 1991-03-07 00:00:00.0
Date achieved compliance: 1995-06-16 00:00:00.0
Violation lead agency: State
Enforcement action: COMPLIANCE EVALUATION INSPECTION ON-SITE
Enforcement action date: 1993-12-10 00:00:00.0
Enf. disposition status: Not reported
Enf. disp. status date: Not reported
Enforcement lead agency: State
Proposed penalty amount: Not reported
Final penalty amount: Not reported
Paid penalty amount: Not reported

Regulation violated: Not reported
Area of violation: TSD - Preparedness and Prevention
Date violation determined: 1991-03-07 00:00:00.0
Date achieved compliance: 1992-08-17 00:00:00.0
Violation lead agency: State
Enforcement action: COMPLIANCE EVALUATION INSPECTION ON-SITE
Enforcement action date: 1991-08-02 00:00:00.0

Map ID
Direction
Distance
Elevation

MAP FINDINGS

Site

Database(s)

EDR ID Number
EPA ID Number

EXIDE TECHNOLOGIES (Continued)

1000213108

Enf. disposition status: Not reported
Enf. disp. status date: Not reported
Enforcement lead agency: State
Proposed penalty amount: Not reported
Final penalty amount: Not reported
Paid penalty amount: Not reported

Regulation violated: Not reported
Area of violation: TSD - General
Date violation determined: 1989-06-01 00:00:00.0
Date achieved compliance: 1989-08-17 00:00:00.0
Violation lead agency: State
Enforcement action: NON-FINANCIAL RECORD REVIEW
Enforcement action date: 1989-08-15 00:00:00.0
Enf. disposition status: Not reported
Enf. disp. status date: Not reported
Enforcement lead agency: State
Proposed penalty amount: Not reported
Final penalty amount: Not reported
Paid penalty amount: Not reported

Regulation violated: Not reported
Area of violation: TSD - General
Date violation determined: 1989-06-01 00:00:00.0
Date achieved compliance: 1989-08-17 00:00:00.0
Violation lead agency: State
Enforcement action: NON-FINANCIAL RECORD REVIEW
Enforcement action date: 1989-07-19 00:00:00.0
Enf. disposition status: Not reported
Enf. disp. status date: Not reported
Enforcement lead agency: State
Proposed penalty amount: Not reported
Final penalty amount: Not reported
Paid penalty amount: Not reported

Evaluation Action Summary:
Evaluation date: 2018-09-25 00:00:00.0
Evaluation: WRITTEN INFORMAL
Area of violation: TSD - Container Use and Management
Date achieved compliance: 2019-04-04 00:00:00.0
Evaluation lead agency: State

Evaluation date: 2018-09-25 00:00:00.0
Evaluation: FINAL 3008(A) COMPLIANCE ORDER
Area of violation: TSD - Container Use and Management
Date achieved compliance: 2019-04-04 00:00:00.0
Evaluation lead agency: State

Evaluation date: 2018-06-21 00:00:00.0
Evaluation: WRITTEN INFORMAL
Area of violation: TSD - Container Use and Management
Date achieved compliance: 2019-04-04 00:00:00.0
Evaluation lead agency: State

Evaluation date: 2018-06-21 00:00:00.0
Evaluation: FINAL 3008(A) COMPLIANCE ORDER
Area of violation: TSD - Containment Building Standards

Map ID
Direction
Distance
Elevation

MAP FINDINGS

Site

Database(s)

EDR ID Number
EPA ID Number

EXIDE TECHNOLOGIES (Continued)

1000213108

Date achieved compliance: 2019-04-04 00:00:00.0
Evaluation lead agency: State

Evaluation date: 2018-06-21 00:00:00.0
Evaluation: WRITTEN INFORMAL
Area of violation: TSD - Containment Building Standards
Date achieved compliance: 2019-04-04 00:00:00.0
Evaluation lead agency: State

Evaluation date: 2018-06-21 00:00:00.0
Evaluation: FINAL 3008(A) COMPLIANCE ORDER
Area of violation: Generators - Pre-transport
Date achieved compliance: 2019-04-04 00:00:00.0
Evaluation lead agency: State

Evaluation date: 2018-06-21 00:00:00.0
Evaluation: WRITTEN INFORMAL
Area of violation: Generators - Pre-transport
Date achieved compliance: 2019-04-04 00:00:00.0
Evaluation lead agency: State

Evaluation date: 2018-06-21 00:00:00.0
Evaluation: WRITTEN INFORMAL
Area of violation: TSD IS-General Facility Standards
Date achieved compliance: 2019-04-04 00:00:00.0
Evaluation lead agency: State

Evaluation date: 2018-06-21 00:00:00.0
Evaluation: FINAL 3008(A) COMPLIANCE ORDER
Area of violation: TSD - Container Use and Management
Date achieved compliance: 2019-04-04 00:00:00.0
Evaluation lead agency: State

Evaluation date: 2018-06-21 00:00:00.0
Evaluation: FINAL 3008(A) COMPLIANCE ORDER
Area of violation: TSD IS-General Facility Standards
Date achieved compliance: 2019-04-04 00:00:00.0
Evaluation lead agency: State

Evaluation date: 2017-12-21 00:00:00.0
Evaluation: WRITTEN INFORMAL
Area of violation: TSD - Preparedness and Prevention
Date achieved compliance: 2018-03-15 00:00:00.0
Evaluation lead agency: State

Evaluation date: 2017-06-30 00:00:00.0
Evaluation: WRITTEN INFORMAL
Area of violation: TSD - Preparedness and Prevention
Date achieved compliance: 2018-04-17 00:00:00.0
Evaluation lead agency: State

Evaluation date: 2017-06-30 00:00:00.0
Evaluation: FINAL 3008(A) COMPLIANCE ORDER
Area of violation: TSD - Preparedness and Prevention
Date achieved compliance: 2018-04-17 00:00:00.0
Evaluation lead agency: State

Map ID
Direction
Distance
Elevation

MAP FINDINGS

Site

Database(s)

EDR ID Number
EPA ID Number

EXIDE TECHNOLOGIES (Continued)

1000213108

Evaluation date: 2017-06-30 00:00:00.0
Evaluation: PROPOSED AGREED ORDER (PAO) SENT
Area of violation: TSD - Preparedness and Prevention
Date achieved compliance: 2018-04-17 00:00:00.0
Evaluation lead agency: State

Evaluation date: 2017-06-30 00:00:00.0
Evaluation: PROPOSED AGREED ORDER (PAO) SENT
Area of violation: TSD - Container Use and Management
Date achieved compliance: 2018-04-17 00:00:00.0
Evaluation lead agency: State

Evaluation date: 2017-06-30 00:00:00.0
Evaluation: WRITTEN INFORMAL
Area of violation: TSD - Contingency Plan and Emergency Procedures
Date achieved compliance: 2018-04-17 00:00:00.0
Evaluation lead agency: State

Evaluation date: 2017-06-30 00:00:00.0
Evaluation: WRITTEN INFORMAL
Area of violation: TSD - Container Use and Management
Date achieved compliance: 2018-04-17 00:00:00.0
Evaluation lead agency: State

Evaluation date: 2017-06-30 00:00:00.0
Evaluation: FINAL 3008(A) COMPLIANCE ORDER
Area of violation: TSD - Container Use and Management
Date achieved compliance: 2018-04-17 00:00:00.0
Evaluation lead agency: State

Evaluation date: 2017-06-30 00:00:00.0
Evaluation: FINAL 3008(A) COMPLIANCE ORDER
Area of violation: TSD - Contingency Plan and Emergency Procedures
Date achieved compliance: 2018-04-17 00:00:00.0
Evaluation lead agency: State

Evaluation date: 2017-06-30 00:00:00.0
Evaluation: PROPOSED AGREED ORDER (PAO) SENT
Area of violation: TSD - Contingency Plan and Emergency Procedures
Date achieved compliance: 2018-04-17 00:00:00.0
Evaluation lead agency: State

Evaluation date: 2016-12-15 00:00:00.0
Evaluation: WRITTEN INFORMAL
Area of violation: Generators - Pre-transport
Date achieved compliance: 2017-03-06 00:00:00.0
Evaluation lead agency: State

Evaluation date: 2016-02-10 00:00:00.0
Evaluation: WRITTEN INFORMAL
Area of violation: Generators - Pre-transport
Date achieved compliance: 2016-11-28 00:00:00.0
Evaluation lead agency: State

Evaluation date: 2014-12-16 00:00:00.0
Evaluation: PROPOSED AGREED ORDER (PAO) SENT
Area of violation: TSD - General Facility Standards

Map ID
Direction
Distance
Elevation

MAP FINDINGS

Site

Database(s)

EDR ID Number
EPA ID Number

EXIDE TECHNOLOGIES (Continued)

1000213108

Date achieved compliance: 2015-02-18 00:00:00.0
Evaluation lead agency: State

Evaluation date: 2014-12-16 00:00:00.0
Evaluation: PROPOSED AGREED ORDER (PAO) SENT
Area of violation: Generators - Pre-transport
Date achieved compliance: 2015-02-18 00:00:00.0
Evaluation lead agency: State

Evaluation date: 2014-12-16 00:00:00.0
Evaluation: FINAL 3008(A) COMPLIANCE ORDER
Area of violation: Permits - Conditions
Date achieved compliance: 2015-02-18 00:00:00.0
Evaluation lead agency: State

Evaluation date: 2014-12-16 00:00:00.0
Evaluation: PROPOSED AGREED ORDER (PAO) SENT
Area of violation: Permits - Conditions
Date achieved compliance: 2015-02-18 00:00:00.0
Evaluation lead agency: State

Evaluation date: 2014-12-16 00:00:00.0
Evaluation: FINAL 3008(A) COMPLIANCE ORDER
Area of violation: TSD - Contingency Plan and Emergency Procedures
Date achieved compliance: 2015-02-18 00:00:00.0
Evaluation lead agency: State

Evaluation date: 2014-12-16 00:00:00.0
Evaluation: WRITTEN INFORMAL
Area of violation: Permits - Conditions
Date achieved compliance: 2015-02-18 00:00:00.0
Evaluation lead agency: State

Evaluation date: 2014-12-16 00:00:00.0
Evaluation: WRITTEN INFORMAL
Area of violation: TSD - Contingency Plan and Emergency Procedures
Date achieved compliance: 2015-02-18 00:00:00.0
Evaluation lead agency: State

Evaluation date: 2014-12-16 00:00:00.0
Evaluation: WRITTEN INFORMAL
Area of violation: TSD - General Facility Standards
Date achieved compliance: 2015-02-18 00:00:00.0
Evaluation lead agency: State

Evaluation date: 2014-12-16 00:00:00.0
Evaluation: WRITTEN INFORMAL
Area of violation: Generators - Pre-transport
Date achieved compliance: 2015-02-18 00:00:00.0
Evaluation lead agency: State

Evaluation date: 2014-12-16 00:00:00.0
Evaluation: FINAL 3008(A) COMPLIANCE ORDER
Area of violation: Generators - Pre-transport
Date achieved compliance: 2015-02-18 00:00:00.0
Evaluation lead agency: State

Map ID
Direction
Distance
Elevation

MAP FINDINGS

Site

Database(s)

EDR ID Number
EPA ID Number

EXIDE TECHNOLOGIES (Continued)

1000213108

Evaluation date: 2014-12-16 00:00:00.0
Evaluation: FINAL 3008(A) COMPLIANCE ORDER
Area of violation: TSD - General Facility Standards
Date achieved compliance: 2015-02-18 00:00:00.0
Evaluation lead agency: State

Evaluation date: 2014-12-16 00:00:00.0
Evaluation: PROPOSED AGREED ORDER (PAO) SENT
Area of violation: TSD - Contingency Plan and Emergency Procedures
Date achieved compliance: 2015-02-18 00:00:00.0
Evaluation lead agency: State

Evaluation date: 2014-12-15 00:00:00.0
Evaluation: PROPOSED AGREED ORDER (PAO) SENT
Area of violation: TSD - Preparedness and Prevention
Date achieved compliance: 2015-02-18 00:00:00.0
Evaluation lead agency: State

Evaluation date: 2014-12-15 00:00:00.0
Evaluation: WRITTEN INFORMAL
Area of violation: TSD - Preparedness and Prevention
Date achieved compliance: 2015-02-18 00:00:00.0
Evaluation lead agency: State

Evaluation date: 2014-12-15 00:00:00.0
Evaluation: PROPOSED AGREED ORDER (PAO) SENT
Area of violation: TSD - General Facility Standards
Date achieved compliance: 2015-02-18 00:00:00.0
Evaluation lead agency: State

Evaluation date: 2014-12-15 00:00:00.0
Evaluation: WRITTEN INFORMAL
Area of violation: TSD - General Facility Standards
Date achieved compliance: 2015-02-18 00:00:00.0
Evaluation lead agency: State

Evaluation date: 2014-12-15 00:00:00.0
Evaluation: WRITTEN INFORMAL
Area of violation: Permits - General Information
Date achieved compliance: 2015-02-18 00:00:00.0
Evaluation lead agency: State

Evaluation date: 2014-12-15 00:00:00.0
Evaluation: PROPOSED AGREED ORDER (PAO) SENT
Area of violation: Permits - General Information
Date achieved compliance: 2015-02-18 00:00:00.0
Evaluation lead agency: State

Evaluation date: 2014-12-15 00:00:00.0
Evaluation: PROPOSED AGREED ORDER (PAO) SENT
Area of violation: TSD - Containment Building Standards
Date achieved compliance: 2015-02-18 00:00:00.0
Evaluation lead agency: State

Evaluation date: 2014-12-15 00:00:00.0
Evaluation: FINAL 3008(A) COMPLIANCE ORDER
Area of violation: TSD - General Facility Standards

Map ID
Direction
Distance
Elevation

MAP FINDINGS

Site

Database(s)

EDR ID Number
EPA ID Number

EXIDE TECHNOLOGIES (Continued)

1000213108

Date achieved compliance: 2015-02-18 00:00:00.0
Evaluation lead agency: State

Evaluation date: 2014-12-15 00:00:00.0
Evaluation: FINAL 3008(A) COMPLIANCE ORDER
Area of violation: Permits - General Information
Date achieved compliance: 2015-02-18 00:00:00.0
Evaluation lead agency: State

Evaluation date: 2014-12-15 00:00:00.0
Evaluation: FINAL 3008(A) COMPLIANCE ORDER
Area of violation: TSD - Preparedness and Prevention
Date achieved compliance: 2015-02-18 00:00:00.0
Evaluation lead agency: State

Evaluation date: 2014-12-15 00:00:00.0
Evaluation: WRITTEN INFORMAL
Area of violation: TSD - Containment Building Standards
Date achieved compliance: 2015-02-18 00:00:00.0
Evaluation lead agency: State

Evaluation date: 2014-12-15 00:00:00.0
Evaluation: FINAL 3008(A) COMPLIANCE ORDER
Area of violation: TSD - Containment Building Standards
Date achieved compliance: 2015-02-18 00:00:00.0
Evaluation lead agency: State

Evaluation date: 2014-05-14 00:00:00.0
Evaluation: WRITTEN INFORMAL
Area of violation: TSD - General Facility Standards
Date achieved compliance: 2015-01-15 00:00:00.0
Evaluation lead agency: State

Evaluation date: 2014-05-14 00:00:00.0
Evaluation: WRITTEN INFORMAL
Area of violation: TSD - Containment Building Standards
Date achieved compliance: 2015-01-15 00:00:00.0
Evaluation lead agency: State

Evaluation date: 2013-12-31 00:00:00.0
Evaluation: WRITTEN INFORMAL
Area of violation: Generators - Pre-transport
Date achieved compliance: 2015-02-18 00:00:00.0
Evaluation lead agency: State

Evaluation date: 2013-12-31 00:00:00.0
Evaluation: WRITTEN INFORMAL
Area of violation: Permits - Conditions
Date achieved compliance: 2015-02-18 00:00:00.0
Evaluation lead agency: State

Evaluation date: 2013-12-31 00:00:00.0
Evaluation: WRITTEN INFORMAL
Area of violation: TSD - Contingency Plan and Emergency Procedures
Date achieved compliance: 2015-02-18 00:00:00.0
Evaluation lead agency: State

Map ID
Direction
Distance
Elevation

MAP FINDINGS

Site

Database(s)

EDR ID Number
EPA ID Number

EXIDE TECHNOLOGIES (Continued)

1000213108

Evaluation date: 2013-12-31 00:00:00.0
Evaluation: FINAL 3008(A) COMPLIANCE ORDER
Area of violation: Generators - Pre-transport
Date achieved compliance: 2015-02-18 00:00:00.0
Evaluation lead agency: State

Evaluation date: 2013-12-31 00:00:00.0
Evaluation: FINAL 3008(A) COMPLIANCE ORDER
Area of violation: Permits - Conditions
Date achieved compliance: 2015-02-18 00:00:00.0
Evaluation lead agency: State

Evaluation date: 2013-12-31 00:00:00.0
Evaluation: WRITTEN INFORMAL
Area of violation: TSD - General Facility Standards
Date achieved compliance: 2015-02-18 00:00:00.0
Evaluation lead agency: State

Evaluation date: 2013-12-31 00:00:00.0
Evaluation: PROPOSED AGREED ORDER (PAO) SENT
Area of violation: TSD - General Facility Standards
Date achieved compliance: 2015-02-18 00:00:00.0
Evaluation lead agency: State

Evaluation date: 2013-12-31 00:00:00.0
Evaluation: PROPOSED AGREED ORDER (PAO) SENT
Area of violation: Permits - Conditions
Date achieved compliance: 2015-02-18 00:00:00.0
Evaluation lead agency: State

Evaluation date: 2013-12-31 00:00:00.0
Evaluation: FINAL 3008(A) COMPLIANCE ORDER
Area of violation: TSD - Contingency Plan and Emergency Procedures
Date achieved compliance: 2015-02-18 00:00:00.0
Evaluation lead agency: State

Evaluation date: 2013-12-31 00:00:00.0
Evaluation: PROPOSED AGREED ORDER (PAO) SENT
Area of violation: TSD - Contingency Plan and Emergency Procedures
Date achieved compliance: 2015-02-18 00:00:00.0
Evaluation lead agency: State

Evaluation date: 2013-12-31 00:00:00.0
Evaluation: FINAL 3008(A) COMPLIANCE ORDER
Area of violation: TSD - General Facility Standards
Date achieved compliance: 2015-02-18 00:00:00.0
Evaluation lead agency: State

Evaluation date: 2013-12-31 00:00:00.0
Evaluation: PROPOSED AGREED ORDER (PAO) SENT
Area of violation: Generators - Pre-transport
Date achieved compliance: 2015-02-18 00:00:00.0
Evaluation lead agency: State

Evaluation date: 2013-05-24 00:00:00.0
Evaluation: PROPOSED AGREED ORDER (PAO) SENT
Area of violation: Permits - General Information

Map ID
Direction
Distance
Elevation

MAP FINDINGS

Site

Database(s)

EDR ID Number
EPA ID Number

EXIDE TECHNOLOGIES (Continued)

1000213108

Date achieved compliance: 2015-02-18 00:00:00.0
Evaluation lead agency: State

Evaluation date: 2013-05-24 00:00:00.0
Evaluation: WRITTEN INFORMAL
Area of violation: TSD - General Facility Standards
Date achieved compliance: 2015-02-18 00:00:00.0
Evaluation lead agency: State

Evaluation date: 2013-05-24 00:00:00.0
Evaluation: WRITTEN INFORMAL
Area of violation: TSD - Preparedness and Prevention
Date achieved compliance: 2015-02-18 00:00:00.0
Evaluation lead agency: State

Evaluation date: 2013-05-24 00:00:00.0
Evaluation: PROPOSED AGREED ORDER (PAO) SENT
Area of violation: TSD - Preparedness and Prevention
Date achieved compliance: 2015-02-18 00:00:00.0
Evaluation lead agency: State

Evaluation date: 2013-05-24 00:00:00.0
Evaluation: WRITTEN INFORMAL
Area of violation: TSD - Containment Building Standards
Date achieved compliance: 2015-02-18 00:00:00.0
Evaluation lead agency: State

Evaluation date: 2013-05-24 00:00:00.0
Evaluation: PROPOSED AGREED ORDER (PAO) SENT
Area of violation: TSD - General Facility Standards
Date achieved compliance: 2015-02-18 00:00:00.0
Evaluation lead agency: State

Evaluation date: 2013-05-24 00:00:00.0
Evaluation: WRITTEN INFORMAL
Area of violation: Permits - General Information
Date achieved compliance: 2015-02-18 00:00:00.0
Evaluation lead agency: State

Evaluation date: 2013-05-24 00:00:00.0
Evaluation: FINAL 3008(A) COMPLIANCE ORDER
Area of violation: Permits - General Information
Date achieved compliance: 2015-02-18 00:00:00.0
Evaluation lead agency: State

Evaluation date: 2013-05-24 00:00:00.0
Evaluation: PROPOSED AGREED ORDER (PAO) SENT
Area of violation: TSD - Containment Building Standards
Date achieved compliance: 2015-02-18 00:00:00.0
Evaluation lead agency: State

Evaluation date: 2013-05-24 00:00:00.0
Evaluation: FINAL 3008(A) COMPLIANCE ORDER
Area of violation: TSD - Containment Building Standards
Date achieved compliance: 2015-02-18 00:00:00.0
Evaluation lead agency: State

Map ID
Direction
Distance
Elevation

MAP FINDINGS

Site

Database(s)

EDR ID Number
EPA ID Number

EXIDE TECHNOLOGIES (Continued)

1000213108

Evaluation date: 2013-05-24 00:00:00.0
Evaluation: FINAL 3008(A) COMPLIANCE ORDER
Area of violation: TSD - Preparedness and Prevention
Date achieved compliance: 2015-02-18 00:00:00.0
Evaluation lead agency: State

Evaluation date: 2013-05-24 00:00:00.0
Evaluation: FINAL 3008(A) COMPLIANCE ORDER
Area of violation: TSD - General Facility Standards
Date achieved compliance: 2015-02-18 00:00:00.0
Evaluation lead agency: State

Evaluation date: 2012-12-21 00:00:00.0
Evaluation: WRITTEN INFORMAL
Area of violation: State Statute or Regulation
Date achieved compliance: 2013-02-01 00:00:00.0
Evaluation lead agency: State

Evaluation date: 2012-12-21 00:00:00.0
Evaluation: WRITTEN INFORMAL
Area of violation: State Statute or Regulation
Date achieved compliance: Not reported
Evaluation lead agency: State

Evaluation date: 2012-12-21 00:00:00.0
Evaluation: FINAL 3008(A) COMPLIANCE ORDER
Area of violation: State Statute or Regulation
Date achieved compliance: Not reported
Evaluation lead agency: State

Evaluation date: 2012-12-21 00:00:00.0
Evaluation: PROPOSED AGREED ORDER (PAO) SENT
Area of violation: State Statute or Regulation
Date achieved compliance: Not reported
Evaluation lead agency: State

Evaluation date: 2012-06-05 00:00:00.0
Evaluation: WRITTEN INFORMAL
Area of violation: Universal Waste - Small Quantity Handlers
Date achieved compliance: 2013-02-01 00:00:00.0
Evaluation lead agency: State

Evaluation date: 2012-06-05 00:00:00.0
Evaluation: WRITTEN INFORMAL
Area of violation: State Statute or Regulation
Date achieved compliance: 2013-02-01 00:00:00.0
Evaluation lead agency: State

Evaluation date: 2011-06-24 00:00:00.0
Evaluation: WRITTEN INFORMAL
Area of violation: Generators - Pre-transport
Date achieved compliance: 2012-06-25 00:00:00.0
Evaluation lead agency: State

Evaluation date: 2011-06-24 00:00:00.0
Evaluation: WRITTEN INFORMAL
Area of violation: TSD - General Facility Standards

Map ID
Direction
Distance
Elevation

MAP FINDINGS

Site

Database(s)

EDR ID Number
EPA ID Number

EXIDE TECHNOLOGIES (Continued)

1000213108

Date achieved compliance: 2012-06-25 00:00:00.0
Evaluation lead agency: State

Evaluation date: 2011-06-24 00:00:00.0
Evaluation: WRITTEN INFORMAL
Area of violation: TSD - Preparedness and Prevention
Date achieved compliance: 2012-06-25 00:00:00.0
Evaluation lead agency: State

Evaluation date: 2010-06-25 00:00:00.0
Evaluation: WRITTEN INFORMAL
Area of violation: LDR - General
Date achieved compliance: 2013-01-23 00:00:00.0
Evaluation lead agency: State

Evaluation date: 2010-06-25 00:00:00.0
Evaluation: WRITTEN INFORMAL
Area of violation: TSD - General Facility Standards
Date achieved compliance: 2013-01-23 00:00:00.0
Evaluation lead agency: State

Evaluation date: 2010-06-25 00:00:00.0
Evaluation: WRITTEN INFORMAL
Area of violation: TSD - Container Use and Management
Date achieved compliance: 2013-01-23 00:00:00.0
Evaluation lead agency: State

Evaluation date: 2010-06-25 00:00:00.0
Evaluation: WRITTEN INFORMAL
Area of violation: Generators - Pre-transport
Date achieved compliance: 2013-01-23 00:00:00.0
Evaluation lead agency: State

Evaluation date: 2010-06-25 00:00:00.0
Evaluation: WRITTEN INFORMAL
Area of violation: TSD - Containment Building Standards
Date achieved compliance: 2013-01-23 00:00:00.0
Evaluation lead agency: State

Evaluation date: 2008-12-08 00:00:00.0
Evaluation: WRITTEN INFORMAL
Area of violation: TSD - General Facility Standards
Date achieved compliance: 2009-05-26 00:00:00.0
Evaluation lead agency: State

Evaluation date: 2008-04-29 00:00:00.0
Evaluation: FINAL 3008(A) COMPLIANCE ORDER
Area of violation: TSD IS-Containment Building Standards
Date achieved compliance: 2011-04-06 00:00:00.0
Evaluation lead agency: State

Evaluation date: 2008-04-29 00:00:00.0
Evaluation: PROPOSED AGREED ORDER (PAO) SENT
Area of violation: TSD IS-Preparedness and Prevention
Date achieved compliance: 2011-04-06 00:00:00.0
Evaluation lead agency: State

Map ID
Direction
Distance
Elevation

MAP FINDINGS

Site

Database(s)

EDR ID Number
EPA ID Number

EXIDE TECHNOLOGIES (Continued)

1000213108

Evaluation date: 2008-04-29 00:00:00.0
Evaluation: FINAL 3008(A) COMPLIANCE ORDER
Area of violation: TSD IS-Preparedness and Prevention
Date achieved compliance: 2011-04-06 00:00:00.0
Evaluation lead agency: State

Evaluation date: 2008-04-29 00:00:00.0
Evaluation: WRITTEN INFORMAL
Area of violation: TSD IS-Preparedness and Prevention
Date achieved compliance: 2011-04-06 00:00:00.0
Evaluation lead agency: State

Evaluation date: 2008-04-29 00:00:00.0
Evaluation: WRITTEN INFORMAL
Area of violation: TSD - General Facility Standards
Date achieved compliance: 2009-05-26 00:00:00.0
Evaluation lead agency: State

Evaluation date: 2008-04-29 00:00:00.0
Evaluation: WRITTEN INFORMAL
Area of violation: TSD IS-Containment Building Standards
Date achieved compliance: 2011-04-06 00:00:00.0
Evaluation lead agency: State

Evaluation date: 2008-04-29 00:00:00.0
Evaluation: PROPOSED AGREED ORDER (PAO) SENT
Area of violation: TSD IS-Containment Building Standards
Date achieved compliance: 2011-04-06 00:00:00.0
Evaluation lead agency: State

Evaluation date: 2007-06-20 00:00:00.0
Evaluation: WRITTEN INFORMAL
Area of violation: TSD IS-Preparedness and Prevention
Date achieved compliance: 2008-04-29 00:00:00.0
Evaluation lead agency: State

Evaluation date: 2007-06-20 00:00:00.0
Evaluation: WRITTEN INFORMAL
Area of violation: State Statute or Regulation
Date achieved compliance: 2008-04-29 00:00:00.0
Evaluation lead agency: State

Evaluation date: 2007-06-20 00:00:00.0
Evaluation: WRITTEN INFORMAL
Area of violation: TSD - Contingency Plan and Emergency Procedures
Date achieved compliance: 2008-04-29 00:00:00.0
Evaluation lead agency: State

Evaluation date: 2006-09-21 00:00:00.0
Evaluation: WRITTEN INFORMAL
Area of violation: TSD IS-Preparedness and Prevention
Date achieved compliance: 2011-04-06 00:00:00.0
Evaluation lead agency: State

Evaluation date: 2006-09-21 00:00:00.0
Evaluation: FINAL 3008(A) COMPLIANCE ORDER
Area of violation: TSD IS-Containment Building Standards

Map ID
Direction
Distance
Elevation

MAP FINDINGS

Site

Database(s)

EDR ID Number
EPA ID Number

EXIDE TECHNOLOGIES (Continued)

1000213108

Date achieved compliance: 2011-04-06 00:00:00.0
Evaluation lead agency: State

Evaluation date: 2006-09-21 00:00:00.0
Evaluation: PROPOSED AGREED ORDER (PAO) SENT
Area of violation: TSD IS-Containment Building Standards
Date achieved compliance: 2011-04-06 00:00:00.0
Evaluation lead agency: State

Evaluation date: 2006-09-21 00:00:00.0
Evaluation: WRITTEN INFORMAL
Area of violation: TSD IS-Containment Building Standards
Date achieved compliance: 2011-04-06 00:00:00.0
Evaluation lead agency: State

Evaluation date: 2006-09-21 00:00:00.0
Evaluation: FINAL 3008(A) COMPLIANCE ORDER
Area of violation: TSD IS-Preparedness and Prevention
Date achieved compliance: 2011-04-06 00:00:00.0
Evaluation lead agency: State

Evaluation date: 2006-09-21 00:00:00.0
Evaluation: PROPOSED AGREED ORDER (PAO) SENT
Area of violation: TSD IS-Preparedness and Prevention
Date achieved compliance: 2011-04-06 00:00:00.0
Evaluation lead agency: State

Evaluation date: 2006-06-23 00:00:00.0
Evaluation: PROPOSED AGREED ORDER (PAO) SENT
Area of violation: Generators - Pre-transport
Date achieved compliance: 2011-04-06 00:00:00.0
Evaluation lead agency: State

Evaluation date: 2006-06-23 00:00:00.0
Evaluation: WRITTEN INFORMAL
Area of violation: Generators - Pre-transport
Date achieved compliance: 2011-04-06 00:00:00.0
Evaluation lead agency: State

Evaluation date: 2006-06-23 00:00:00.0
Evaluation: PROPOSED AGREED ORDER (PAO) SENT
Area of violation: State Statute or Regulation
Date achieved compliance: 2011-04-06 00:00:00.0
Evaluation lead agency: State

Evaluation date: 2006-06-23 00:00:00.0
Evaluation: FINAL 3008(A) COMPLIANCE ORDER
Area of violation: Generators - Pre-transport
Date achieved compliance: 2011-04-06 00:00:00.0
Evaluation lead agency: State

Evaluation date: 2006-06-23 00:00:00.0
Evaluation: FINAL 3008(A) COMPLIANCE ORDER
Area of violation: State Statute or Regulation
Date achieved compliance: 2011-04-06 00:00:00.0
Evaluation lead agency: State

Map ID
Direction
Distance
Elevation

MAP FINDINGS

Site

Database(s)

EDR ID Number
EPA ID Number

EXIDE TECHNOLOGIES (Continued)

1000213108

Evaluation date: 2006-06-23 00:00:00.0
Evaluation: WRITTEN INFORMAL
Area of violation: State Statute or Regulation
Date achieved compliance: 2011-04-06 00:00:00.0
Evaluation lead agency: State

Evaluation date: 2006-01-24 00:00:00.0
Evaluation: PROPOSED AGREED ORDER (PAO) SENT
Area of violation: State Statute or Regulation
Date achieved compliance: 2011-04-06 00:00:00.0
Evaluation lead agency: State

Evaluation date: 2006-01-24 00:00:00.0
Evaluation: WRITTEN INFORMAL
Area of violation: TSD - Container Use and Management
Date achieved compliance: 2011-04-06 00:00:00.0
Evaluation lead agency: State

Evaluation date: 2006-01-24 00:00:00.0
Evaluation: PROPOSED AGREED ORDER (PAO) SENT
Area of violation: TSD - Container Use and Management
Date achieved compliance: 2011-04-06 00:00:00.0
Evaluation lead agency: State

Evaluation date: 2006-01-24 00:00:00.0
Evaluation: FINAL 3008(A) COMPLIANCE ORDER
Area of violation: State Statute or Regulation
Date achieved compliance: 2011-04-06 00:00:00.0
Evaluation lead agency: State

Evaluation date: 2006-01-24 00:00:00.0
Evaluation: PROPOSED AGREED ORDER (PAO) SENT
Area of violation: TSD - Preparedness and Prevention
Date achieved compliance: 2011-04-06 00:00:00.0
Evaluation lead agency: State

Evaluation date: 2006-01-24 00:00:00.0
Evaluation: WRITTEN INFORMAL
Area of violation: TSD - Preparedness and Prevention
Date achieved compliance: 2011-04-06 00:00:00.0
Evaluation lead agency: State

Evaluation date: 2006-01-24 00:00:00.0
Evaluation: WRITTEN INFORMAL
Area of violation: State Statute or Regulation
Date achieved compliance: 2011-04-06 00:00:00.0
Evaluation lead agency: State

Evaluation date: 2006-01-24 00:00:00.0
Evaluation: FINAL 3008(A) COMPLIANCE ORDER
Area of violation: TSD - Preparedness and Prevention
Date achieved compliance: 2011-04-06 00:00:00.0
Evaluation lead agency: State

Evaluation date: 2006-01-24 00:00:00.0
Evaluation: FINAL 3008(A) COMPLIANCE ORDER
Area of violation: TSD - Container Use and Management

Map ID
Direction
Distance
Elevation

MAP FINDINGS

Site

Database(s)

EDR ID Number
EPA ID Number

EXIDE TECHNOLOGIES (Continued)

1000213108

Date achieved compliance: 2011-04-06 00:00:00.0
Evaluation lead agency: State

Evaluation date: 2005-08-04 00:00:00.0
Evaluation: WRITTEN INFORMAL
Area of violation: LDR - General
Date achieved compliance: 2006-12-15 00:00:00.0
Evaluation lead agency: State

Evaluation date: 2005-08-04 00:00:00.0
Evaluation: PROPOSED AGREED ORDER (PAO) SENT
Area of violation: LDR - General
Date achieved compliance: 2006-12-15 00:00:00.0
Evaluation lead agency: State

Evaluation date: 2005-08-04 00:00:00.0
Evaluation: PROPOSED AGREED ORDER (PAO) SENT
Area of violation: Generators - Manifest
Date achieved compliance: 2006-12-15 00:00:00.0
Evaluation lead agency: State

Evaluation date: 2005-08-04 00:00:00.0
Evaluation: PROPOSED AGREED ORDER (PAO) SENT
Area of violation: State Statute or Regulation
Date achieved compliance: 2006-12-15 00:00:00.0
Evaluation lead agency: State

Evaluation date: 2005-08-04 00:00:00.0
Evaluation: FINAL 3008(A) COMPLIANCE ORDER
Area of violation: State Statute or Regulation
Date achieved compliance: 2006-12-15 00:00:00.0
Evaluation lead agency: State

Evaluation date: 2005-08-04 00:00:00.0
Evaluation: WRITTEN INFORMAL
Area of violation: Generators - Manifest
Date achieved compliance: 2006-12-15 00:00:00.0
Evaluation lead agency: State

Evaluation date: 2005-08-04 00:00:00.0
Evaluation: WRITTEN INFORMAL
Area of violation: State Statute or Regulation
Date achieved compliance: 2006-12-15 00:00:00.0
Evaluation lead agency: State

Evaluation date: 2005-08-04 00:00:00.0
Evaluation: FINAL 3008(A) COMPLIANCE ORDER
Area of violation: Generators - Manifest
Date achieved compliance: 2006-12-15 00:00:00.0
Evaluation lead agency: State

Evaluation date: 2005-08-04 00:00:00.0
Evaluation: FINAL 3008(A) COMPLIANCE ORDER
Area of violation: LDR - General
Date achieved compliance: 2006-12-15 00:00:00.0
Evaluation lead agency: State

Map ID
Direction
Distance
Elevation

MAP FINDINGS

Site

Database(s)

EDR ID Number
EPA ID Number

EXIDE TECHNOLOGIES (Continued)

1000213108

Evaluation date: 2005-05-04 00:00:00.0
Evaluation: WRITTEN INFORMAL
Area of violation: Generators - General
Date achieved compliance: 2005-09-06 00:00:00.0
Evaluation lead agency: EPA

Evaluation date: 2005-02-09 00:00:00.0
Evaluation: WRITTEN INFORMAL
Area of violation: Generators - General
Date achieved compliance: 2005-04-27 00:00:00.0
Evaluation lead agency: State

Evaluation date: 2005-02-09 00:00:00.0
Evaluation: WRITTEN INFORMAL
Area of violation: TSD - Container Use and Management
Date achieved compliance: 2005-04-27 00:00:00.0
Evaluation lead agency: State

Evaluation date: 2005-02-09 00:00:00.0
Evaluation: WRITTEN INFORMAL
Area of violation: TSD IS-Financial Requirements
Date achieved compliance: 2005-04-27 00:00:00.0
Evaluation lead agency: State

Evaluation date: 2005-02-09 00:00:00.0
Evaluation: WRITTEN INFORMAL
Area of violation: Generators - Pre-transport
Date achieved compliance: 2005-04-27 00:00:00.0
Evaluation lead agency: State

Evaluation date: 2005-02-09 00:00:00.0
Evaluation: WRITTEN INFORMAL
Area of violation: TSD - General Facility Standards
Date achieved compliance: 2005-04-27 00:00:00.0
Evaluation lead agency: State

Evaluation date: 2004-06-29 00:00:00.0
Evaluation: WRITTEN INFORMAL
Area of violation: TSD IS-Financial Requirements
Date achieved compliance: 2005-04-27 00:00:00.0
Evaluation lead agency: State

Evaluation date: 2004-06-29 00:00:00.0
Evaluation: WRITTEN INFORMAL
Area of violation: Generators - General
Date achieved compliance: 2005-04-27 00:00:00.0
Evaluation lead agency: State

Evaluation date: 2004-06-29 00:00:00.0
Evaluation: WRITTEN INFORMAL
Area of violation: TSD - General Facility Standards
Date achieved compliance: 2005-04-27 00:00:00.0
Evaluation lead agency: State

Evaluation date: 2004-06-29 00:00:00.0
Evaluation: WRITTEN INFORMAL
Area of violation: Generators - Pre-transport

Map ID
Direction
Distance
Elevation

MAP FINDINGS

Site

Database(s)

EDR ID Number
EPA ID Number

EXIDE TECHNOLOGIES (Continued)

1000213108

Date achieved compliance: 2005-04-27 00:00:00.0
Evaluation lead agency: State

Evaluation date: 2004-06-29 00:00:00.0
Evaluation: WRITTEN INFORMAL
Area of violation: TSD - Container Use and Management
Date achieved compliance: 2005-04-27 00:00:00.0
Evaluation lead agency: State

Evaluation date: 2003-06-18 00:00:00.0
Evaluation: WRITTEN INFORMAL
Area of violation: TSD - General Facility Standards
Date achieved compliance: 2004-04-22 00:00:00.0
Evaluation lead agency: State

Evaluation date: 2003-06-18 00:00:00.0
Evaluation: WRITTEN INFORMAL
Area of violation: Generators - General
Date achieved compliance: 2004-04-22 00:00:00.0
Evaluation lead agency: State

Evaluation date: 2002-06-28 00:00:00.0
Evaluation: WRITTEN INFORMAL
Area of violation: TSD - General Facility Standards
Date achieved compliance: 2003-02-15 00:00:00.0
Evaluation lead agency: State

Evaluation date: 2001-09-11 00:00:00.0
Evaluation: WRITTEN INFORMAL
Area of violation: TSD - General Facility Standards
Date achieved compliance: 2001-09-12 00:00:00.0
Evaluation lead agency: State

Evaluation date: 2001-09-11 00:00:00.0
Evaluation: FINAL 3008(A) COMPLIANCE ORDER
Area of violation: TSD - Container Use and Management
Date achieved compliance: 2001-09-12 00:00:00.0
Evaluation lead agency: State

Evaluation date: 2001-09-11 00:00:00.0
Evaluation: PROPOSED AGREED ORDER (PAO) SENT
Area of violation: TSD - General
Date achieved compliance: 2001-09-12 00:00:00.0
Evaluation lead agency: State

Evaluation date: 2001-09-11 00:00:00.0
Evaluation: WRITTEN INFORMAL
Area of violation: TSD - General
Date achieved compliance: 2001-09-12 00:00:00.0
Evaluation lead agency: State

Evaluation date: 2001-09-11 00:00:00.0
Evaluation: WRITTEN INFORMAL
Area of violation: TSD - Container Use and Management
Date achieved compliance: 2001-09-12 00:00:00.0
Evaluation lead agency: State

Map ID
Direction
Distance
Elevation

MAP FINDINGS

Site

Database(s)

EDR ID Number
EPA ID Number

EXIDE TECHNOLOGIES (Continued)

1000213108

Evaluation date: 2001-09-11 00:00:00.0
Evaluation: PROPOSED AGREED ORDER (PAO) SENT
Area of violation: TSD - General Facility Standards
Date achieved compliance: 2001-09-12 00:00:00.0
Evaluation lead agency: State

Evaluation date: 2001-09-11 00:00:00.0
Evaluation: FINAL 3008(A) COMPLIANCE ORDER
Area of violation: TSD - General
Date achieved compliance: 2001-09-12 00:00:00.0
Evaluation lead agency: State

Evaluation date: 2001-09-11 00:00:00.0
Evaluation: PROPOSED AGREED ORDER (PAO) SENT
Area of violation: TSD - Container Use and Management
Date achieved compliance: 2001-09-12 00:00:00.0
Evaluation lead agency: State

Evaluation date: 2001-09-11 00:00:00.0
Evaluation: FINAL 3008(A) COMPLIANCE ORDER
Area of violation: TSD - General Facility Standards
Date achieved compliance: 2001-09-12 00:00:00.0
Evaluation lead agency: State

Evaluation date: 2001-09-04 00:00:00.0
Evaluation: WRITTEN INFORMAL
Area of violation: Used Oil - Generators
Date achieved compliance: 2002-03-22 00:00:00.0
Evaluation lead agency: State

Evaluation date: 2001-03-30 00:00:00.0
Evaluation: WRITTEN INFORMAL
Area of violation: Used Oil - Generators
Date achieved compliance: 2002-03-22 00:00:00.0
Evaluation lead agency: State

Evaluation date: 2000-05-17 00:00:00.0
Evaluation: WRITTEN INFORMAL
Area of violation: Generators - General
Date achieved compliance: 2001-11-07 00:00:00.0
Evaluation lead agency: State

Evaluation date: 1999-10-07 00:00:00.0
Evaluation: WRITTEN INFORMAL
Area of violation: TSD - General
Date achieved compliance: 2000-03-24 00:00:00.0
Evaluation lead agency: State

Evaluation date: 1999-10-07 00:00:00.0
Evaluation: WRITTEN INFORMAL
Area of violation: Generators - General
Date achieved compliance: 2001-09-12 00:00:00.0
Evaluation lead agency: State

Evaluation date: 1999-10-07 00:00:00.0
Evaluation: WRITTEN INFORMAL
Area of violation: TSD - General Facility Standards

Map ID
Direction
Distance
Elevation

MAP FINDINGS

Site

Database(s)

EDR ID Number
EPA ID Number

EXIDE TECHNOLOGIES (Continued)

1000213108

Date achieved compliance: 2000-03-24 00:00:00.0
Evaluation lead agency: State

Evaluation date: 1999-10-07 00:00:00.0
Evaluation: WRITTEN INFORMAL
Area of violation: LDR - General
Date achieved compliance: 2001-09-12 00:00:00.0
Evaluation lead agency: State

Evaluation date: 1999-09-15 00:00:00.0
Evaluation: WRITTEN INFORMAL
Area of violation: Generators - General
Date achieved compliance: 2001-09-12 00:00:00.0
Evaluation lead agency: State

Evaluation date: 1999-09-15 00:00:00.0
Evaluation: WRITTEN INFORMAL
Area of violation: TSD - General Facility Standards
Date achieved compliance: 2000-03-24 00:00:00.0
Evaluation lead agency: State

Evaluation date: 1999-09-15 00:00:00.0
Evaluation: WRITTEN INFORMAL
Area of violation: LDR - General
Date achieved compliance: 2001-09-12 00:00:00.0
Evaluation lead agency: State

Evaluation date: 1999-09-15 00:00:00.0
Evaluation: WRITTEN INFORMAL
Area of violation: TSD - General
Date achieved compliance: 2000-03-24 00:00:00.0
Evaluation lead agency: State

Evaluation date: 1999-07-28 00:00:00.0
Evaluation: WRITTEN INFORMAL
Area of violation: Generators - Pre-transport
Date achieved compliance: 2000-05-05 00:00:00.0
Evaluation lead agency: State

Evaluation date: 1998-09-30 00:00:00.0
Evaluation: WRITTEN INFORMAL
Area of violation: Generators - Manifest
Date achieved compliance: 2000-03-24 00:00:00.0
Evaluation lead agency: State

Evaluation date: 1998-09-30 00:00:00.0
Evaluation: WRITTEN INFORMAL
Area of violation: TSD - Manifest/Records/Reporting
Date achieved compliance: 2000-03-24 00:00:00.0
Evaluation lead agency: State

Evaluation date: 1998-09-30 00:00:00.0
Evaluation: WRITTEN INFORMAL
Area of violation: Generators - General
Date achieved compliance: 2000-03-24 00:00:00.0
Evaluation lead agency: State

Map ID
Direction
Distance
Elevation

MAP FINDINGS

Site

Database(s)

EDR ID Number
EPA ID Number

EXIDE TECHNOLOGIES (Continued)

1000213108

Evaluation date: 1998-09-30 00:00:00.0
Evaluation: WRITTEN INFORMAL
Area of violation: TSD - General Facility Standards
Date achieved compliance: 2000-03-24 00:00:00.0
Evaluation lead agency: State

Evaluation date: 1998-07-09 00:00:00.0
Evaluation: WRITTEN INFORMAL
Area of violation: TSD - General
Date achieved compliance: 2001-09-12 00:00:00.0
Evaluation lead agency: State

Evaluation date: 1998-07-09 00:00:00.0
Evaluation: PROPOSED AGREED ORDER (PAO) SENT
Area of violation: TSD - General
Date achieved compliance: 2001-09-12 00:00:00.0
Evaluation lead agency: State

Evaluation date: 1998-07-09 00:00:00.0
Evaluation: FINAL 3008(A) COMPLIANCE ORDER
Area of violation: TSD - General Facility Standards
Date achieved compliance: 2001-09-12 00:00:00.0
Evaluation lead agency: State

Evaluation date: 1998-07-09 00:00:00.0
Evaluation: FINAL 3008(A) COMPLIANCE ORDER
Area of violation: TSD - General
Date achieved compliance: 2001-09-12 00:00:00.0
Evaluation lead agency: State

Evaluation date: 1998-07-09 00:00:00.0
Evaluation: WRITTEN INFORMAL
Area of violation: TSD - Container Use and Management
Date achieved compliance: 2001-09-12 00:00:00.0
Evaluation lead agency: State

Evaluation date: 1998-07-09 00:00:00.0
Evaluation: PROPOSED AGREED ORDER (PAO) SENT
Area of violation: TSD - General Facility Standards
Date achieved compliance: 2001-09-12 00:00:00.0
Evaluation lead agency: State

Evaluation date: 1998-07-09 00:00:00.0
Evaluation: FINAL 3008(A) COMPLIANCE ORDER
Area of violation: TSD - Container Use and Management
Date achieved compliance: 2001-09-12 00:00:00.0
Evaluation lead agency: State

Evaluation date: 1998-07-09 00:00:00.0
Evaluation: PROPOSED AGREED ORDER (PAO) SENT
Area of violation: TSD - Container Use and Management
Date achieved compliance: 2001-09-12 00:00:00.0
Evaluation lead agency: State

Evaluation date: 1998-07-09 00:00:00.0
Evaluation: WRITTEN INFORMAL
Area of violation: TSD - General Facility Standards

Map ID
Direction
Distance
Elevation

MAP FINDINGS

Site

Database(s)

EDR ID Number
EPA ID Number

EXIDE TECHNOLOGIES (Continued)

1000213108

Date achieved compliance: 2001-09-12 00:00:00.0
Evaluation lead agency: State

Evaluation date: 1997-07-23 00:00:00.0
Evaluation: WRITTEN INFORMAL
Area of violation: LDR - General
Date achieved compliance: 2001-09-12 00:00:00.0
Evaluation lead agency: State

Evaluation date: 1997-07-23 00:00:00.0
Evaluation: WRITTEN INFORMAL
Area of violation: TSD - General Facility Standards
Date achieved compliance: 2000-03-24 00:00:00.0
Evaluation lead agency: State

Evaluation date: 1997-07-23 00:00:00.0
Evaluation: WRITTEN INFORMAL
Area of violation: TSD - General
Date achieved compliance: 2000-03-24 00:00:00.0
Evaluation lead agency: State

Evaluation date: 1997-07-23 00:00:00.0
Evaluation: WRITTEN INFORMAL
Area of violation: Generators - General
Date achieved compliance: 2001-09-12 00:00:00.0
Evaluation lead agency: State

Evaluation date: 1995-12-29 00:00:00.0
Evaluation: FINAL 3008(A) COMPLIANCE ORDER
Area of violation: TSD - General Facility Standards
Date achieved compliance: 2001-09-12 00:00:00.0
Evaluation lead agency: State

Evaluation date: 1995-12-29 00:00:00.0
Evaluation: FINAL 3008(A) COMPLIANCE ORDER
Area of violation: TSD - General
Date achieved compliance: 2001-09-12 00:00:00.0
Evaluation lead agency: State

Evaluation date: 1995-12-29 00:00:00.0
Evaluation: FINAL 3008(A) COMPLIANCE ORDER
Area of violation: TSD - Container Use and Management
Date achieved compliance: 2001-09-12 00:00:00.0
Evaluation lead agency: State

Evaluation date: 1995-12-29 00:00:00.0
Evaluation: WRITTEN INFORMAL
Area of violation: TSD - General
Date achieved compliance: 2001-09-12 00:00:00.0
Evaluation lead agency: State

Evaluation date: 1995-12-29 00:00:00.0
Evaluation: PROPOSED AGREED ORDER (PAO) SENT
Area of violation: TSD - General
Date achieved compliance: 2001-09-12 00:00:00.0
Evaluation lead agency: State

Map ID
Direction
Distance
Elevation

MAP FINDINGS

Site

Database(s)

EDR ID Number
EPA ID Number

EXIDE TECHNOLOGIES (Continued)

1000213108

Evaluation date: 1995-12-29 00:00:00.0
Evaluation: PROPOSED AGREED ORDER (PAO) SENT
Area of violation: TSD - General Facility Standards
Date achieved compliance: 2001-09-12 00:00:00.0
Evaluation lead agency: State

Evaluation date: 1995-12-29 00:00:00.0
Evaluation: WRITTEN INFORMAL
Area of violation: TSD - General Facility Standards
Date achieved compliance: 2001-09-12 00:00:00.0
Evaluation lead agency: State

Evaluation date: 1995-12-29 00:00:00.0
Evaluation: WRITTEN INFORMAL
Area of violation: TSD - Container Use and Management
Date achieved compliance: 2001-09-12 00:00:00.0
Evaluation lead agency: State

Evaluation date: 1995-12-29 00:00:00.0
Evaluation: PROPOSED AGREED ORDER (PAO) SENT
Area of violation: TSD - Container Use and Management
Date achieved compliance: 2001-09-12 00:00:00.0
Evaluation lead agency: State

Evaluation date: 1995-06-30 00:00:00.0
Evaluation: WRITTEN INFORMAL
Area of violation: Permits - Application
Date achieved compliance: 1997-04-16 00:00:00.0
Evaluation lead agency: State

Evaluation date: 1994-06-30 00:00:00.0
Evaluation: WRITTEN INFORMAL
Area of violation: Permits - Application
Date achieved compliance: 1997-04-16 00:00:00.0
Evaluation lead agency: State

Evaluation date: 1994-06-30 00:00:00.0
Evaluation: WRITTEN INFORMAL
Area of violation: TSD - General
Date achieved compliance: 1997-04-16 00:00:00.0
Evaluation lead agency: State

Evaluation date: 1993-09-29 00:00:00.0
Evaluation: WRITTEN INFORMAL
Area of violation: Generators - Manifest
Date achieved compliance: 1997-04-16 00:00:00.0
Evaluation lead agency: State

Evaluation date: 1993-09-29 00:00:00.0
Evaluation: WRITTEN INFORMAL
Area of violation: Permits - Application
Date achieved compliance: 1997-04-16 00:00:00.0
Evaluation lead agency: State

Evaluation date: 1992-03-30 00:00:00.0
Evaluation: WRITTEN INFORMAL
Area of violation: Permits - Application

Map ID
Direction
Distance
Elevation

MAP FINDINGS

Site

Database(s)

EDR ID Number
EPA ID Number

EXIDE TECHNOLOGIES (Continued)

1000213108

Date achieved compliance: 1995-06-16 00:00:00.0
Evaluation lead agency: State

Evaluation date: 1992-03-30 00:00:00.0
Evaluation: WRITTEN INFORMAL
Area of violation: Generators - Manifest
Date achieved compliance: 1995-06-16 00:00:00.0
Evaluation lead agency: State

Evaluation date: 1992-03-30 00:00:00.0
Evaluation: INITIAL 3008(A) COMPLIANCE
Area of violation: Generators - Manifest
Date achieved compliance: 1995-06-16 00:00:00.0
Evaluation lead agency: State

Evaluation date: 1992-03-30 00:00:00.0
Evaluation: INITIAL 3008(A) COMPLIANCE
Area of violation: Permits - Application
Date achieved compliance: 1995-06-16 00:00:00.0
Evaluation lead agency: State

Evaluation date: 1991-03-07 00:00:00.0
Evaluation: WRITTEN INFORMAL
Area of violation: TSD - General
Date achieved compliance: 1992-08-17 00:00:00.0
Evaluation lead agency: State

Evaluation date: 1991-03-07 00:00:00.0
Evaluation: INITIAL 3008(A) COMPLIANCE
Area of violation: TSD - General
Date achieved compliance: 1995-06-16 00:00:00.0
Evaluation lead agency: State

Evaluation date: 1991-03-07 00:00:00.0
Evaluation: WRITTEN INFORMAL
Area of violation: TSD - General
Date achieved compliance: 1995-06-16 00:00:00.0
Evaluation lead agency: State

Evaluation date: 1991-03-07 00:00:00.0
Evaluation: INITIAL 3008(A) COMPLIANCE
Area of violation: TSD - Waste Pile Standards
Date achieved compliance: 1995-06-16 00:00:00.0
Evaluation lead agency: State

Evaluation date: 1991-03-07 00:00:00.0
Evaluation: WRITTEN INFORMAL
Area of violation: TSD - Preparedness and Prevention
Date achieved compliance: 1992-08-17 00:00:00.0
Evaluation lead agency: State

Evaluation date: 1991-03-07 00:00:00.0
Evaluation: WRITTEN INFORMAL
Area of violation: Generators - Manifest
Date achieved compliance: 1992-08-17 00:00:00.0
Evaluation lead agency: State

Map ID
Direction
Distance
Elevation

MAP FINDINGS

Site

Database(s)

EDR ID Number
EPA ID Number

EXIDE TECHNOLOGIES (Continued)

1000213108

Evaluation date: 1991-03-07 00:00:00.0
Evaluation: WRITTEN INFORMAL
Area of violation: TSD - Waste Pile Standards
Date achieved compliance: 1995-06-16 00:00:00.0
Evaluation lead agency: State

Evaluation date: 1991-03-07 00:00:00.0
Evaluation: WRITTEN INFORMAL
Area of violation: Generators - General
Date achieved compliance: 1992-08-17 00:00:00.0
Evaluation lead agency: State

Evaluation date: 1989-06-01 00:00:00.0
Evaluation: WRITTEN INFORMAL
Area of violation: TSD - General
Date achieved compliance: 1989-08-17 00:00:00.0
Evaluation lead agency: State

Evaluation date: 1989-06-01 00:00:00.0
Evaluation: FINAL 3008(A) COMPLIANCE ORDER
Area of violation: TSD - General
Date achieved compliance: 1989-08-17 00:00:00.0
Evaluation lead agency: State

RCRA-LQG:

Date form received by agency: 2019-04-26 00:00:00.0
Facility name: EXIDE TECHNOLOGIES
Facility address: 2601 W MOUNT PLEASANT BLVD
MUNCIE, IN 47302

EPA ID: IND000717959
Mailing address: 2601 W MOUNT PLEASANT AVE
MUNCIE, IN 47302

Contact: MICHAEL HENRY
Contact address: Not reported
Not reported

Contact country: Not reported
Contact telephone: 765-747-9980
Contact email: MICHAEL.HENRY@EXIDE.COM
EPA Region: 05

Land type: Private

Classification: TSDF
Description: Handler is engaged in the treatment, storage or disposal of hazardous waste

Classification: Large Quantity Generator
Description: Handler: generates 1,000 kg or more of hazardous waste during any calendar month; or generates more than 1 kg of acutely hazardous waste during any calendar month; or generates more than 100 kg of any residue or contaminated soil, waste or other debris resulting from the cleanup of a spill, into or on any land or water, of acutely hazardous waste during any calendar month; or generates 1 kg or less of acutely hazardous waste during any calendar month, and accumulates more than 1 kg of acutely hazardous waste at any time; or generates 100 kg or less of any residue or contaminated soil, waste or other debris resulting from the cleanup of a spill, into or on any land or water, of acutely hazardous waste during any calendar month, and accumulates more than 100 kg of that material at any time

Map ID
Direction
Distance
Elevation

MAP FINDINGS

Site

Database(s)

EDR ID Number
EPA ID Number

EXIDE TECHNOLOGIES (Continued)

1000213108

Owner/Operator Summary:

Owner/operator name: EXIDE TECHNOLOGIES
Owner/operator address: 13000 DEERFIELD PKWY BLDG 200
MILTON, GA 30004
Owner/operator country: US
Owner/operator telephone: 800-523-4622
Owner/operator email: Not reported
Owner/operator fax: Not reported
Owner/operator extension: Not reported
Legal status: Private
Owner/Operator Type: Owner
Owner/Op start date: 2001-08-14 00:00:00.
Owner/Op end date: Not reported

Owner/operator name: EXIDE TECHNOLOGIES
Owner/operator address: 13000 DEERFIELD PKWY BLDG 200
MILTON, GA 30004
Owner/operator country: US
Owner/operator telephone: 800-523-4622
Owner/operator email: Not reported
Owner/operator fax: Not reported
Owner/operator extension: Not reported
Legal status: Private
Owner/Operator Type: Operator
Owner/Op start date: 2001-08-14 00:00:00.
Owner/Op end date: Not reported

Handler Activities Summary:

U.S. importer of hazardous waste: No
Mixed waste (haz. and radioactive): No
Recycler of hazardous waste: No
Transporter of hazardous waste: No
Treater, storer or disposer of HW: Yes
Underground injection activity: No
On-site burner exemption: No
Furnace exemption: Yes
Used oil fuel burner: No
Used oil processor: No
User oil refiner: No
Used oil fuel marketer to burner: No
Used oil Specification marketer: No
Used oil transfer facility: No
Used oil transporter: No

Historical Generators:

Date form received by agency: 2018-03-01 00:00:00.0
Site name: EXIDE TECHNOLOGIES
Classification: Large Quantity Generator

Date form received by agency: 2017-03-01 00:00:00.0
Site name: EXIDE TECHNOLOGIES
Classification: Large Quantity Generator

Date form received by agency: 2016-03-03 00:00:00.0
Site name: EXIDE TECHNOLOGIES
Classification: Large Quantity Generator

Map ID
Direction
Distance
Elevation

MAP FINDINGS

Site

Database(s)

EDR ID Number
EPA ID Number

EXIDE TECHNOLOGIES (Continued)

1000213108

Date form received by agency: 2016-02-26 00:00:00.0
Site name: EXIDE TECHNOLOGIES
Classification: Large Quantity Generator

Date form received by agency: 2014-07-09 00:00:00.0
Site name: EXIDE TECHNOLOGIES
Classification: Large Quantity Generator

Date form received by agency: 2014-03-03 00:00:00.0
Site name: EXIDE TECHNOLOGIES
Classification: Large Quantity Generator

Date form received by agency: 2012-03-02 00:00:00.0
Site name: EXIDE TECHNOLOGIES
Classification: Large Quantity Generator

Date form received by agency: 2012-02-29 00:00:00.0
Site name: EXIDE TECHNOLOGIES
Classification: Large Quantity Generator

Date form received by agency: 2010-02-26 00:00:00.0
Site name: EXIDE TECHNOLOGIES
Classification: Large Quantity Generator

Date form received by agency: 2009-03-03 00:00:00.0
Site name: EXIDE TECHNOLOGIES
Classification: Large Quantity Generator

Date form received by agency: 2008-03-04 00:00:00.0
Site name: EXIDE TECHNOLOGIES
Classification: Large Quantity Generator

Date form received by agency: 2008-02-26 00:00:00.0
Site name: EXIDE TECHNOLOGIES
Classification: Large Quantity Generator

Date form received by agency: 2007-02-22 00:00:00.0
Site name: EXIDE TECHNOLOGIES
Classification: Large Quantity Generator

Date form received by agency: 2006-03-01 00:00:00.0
Site name: EXIDE TECHNOLOGIES
Classification: Large Quantity Generator

Date form received by agency: 2006-02-24 00:00:00.0
Site name: EXIDE TECHNOLOGIES
Classification: Large Quantity Generator

Date form received by agency: 2004-03-02 00:00:00.0
Site name: EXIDE TECHNOLOGIES
Classification: Large Quantity Generator

Date form received by agency: 2004-02-27 00:00:00.0
Site name: EXIDE TECHNOLOGIES
Classification: Large Quantity Generator

Date form received by agency: 2002-02-28 00:00:00.0

Map ID
Direction
Distance
Elevation

MAP FINDINGS

Site

Database(s)

EDR ID Number
EPA ID Number

EXIDE TECHNOLOGIES (Continued)

1000213108

Site name: EXIDE TECHNOLOGIES
Classification: Large Quantity Generator

Date form received by agency: 2001-08-14 00:00:00.0
Site name: EXIDE TECHNOLOGIES
Classification: Large Quantity Generator

Date form received by agency: 2001-03-23 00:00:00.0
Site name: GENERAL BATTERY/EXIDE CORP
Classification: Large Quantity Generator

Date form received by agency: 2001-02-06 00:00:00.0
Site name: EXIDE TECHNOLOGIES
Classification: Large Quantity Generator

Date form received by agency: 2000-09-29 00:00:00.0
Site name: EXIDE TECHNOLOGIES
Classification: Large Quantity Generator

Date form received by agency: 1998-02-16 00:00:00.0
Site name: GENERAL BATTERY/EXIDE CORP
Classification: Large Quantity Generator

Date form received by agency: 1996-02-16 00:00:00.0
Site name: GENERAL BATTERY/EXIDE CORP.
Classification: Large Quantity Generator

Date form received by agency: 1994-01-27 00:00:00.0
Site name: GENERAL BATTERY/EXIDE CORPORATION
Classification: Large Quantity Generator

Date form received by agency: 1994-01-27 00:00:00.0
Site name: EXIDE TECHNOLOGIES
Classification: Large Quantity Generator

Date form received by agency: 1992-02-07 00:00:00.0
Site name: GENERAL BATTERY CORPORATION/EXIDE
Classification: Large Quantity Generator

Date form received by agency: 1990-03-01 00:00:00.0
Site name: GENERAL BATTERY CORP/EXIDE
Classification: Large Quantity Generator

Date form received by agency: 1981-06-15 00:00:00.0
Site name: EXIDE TECHNOLOGIES
Classification: Not a generator, verified

Date form received by agency: 1980-08-18 00:00:00.0
Site name: EXIDE TECHNOLOGIES
Classification: Large Quantity Generator

Hazardous Waste Summary:

- . Waste code: D000
- . Waste name: Not Defined

- . Waste code: D001

Map ID
Direction
Distance
Elevation

MAP FINDINGS

Site

Database(s)

EDR ID Number
EPA ID Number

EXIDE TECHNOLOGIES (Continued)

1000213108

- . Waste name: IGNITABLE WASTE
- . Waste code: D002
- . Waste name: CORROSIVE WASTE
- . Waste code: D003
- . Waste name: REACTIVE WASTE
- . Waste code: D004
- . Waste name: ARSENIC
- . Waste code: D006
- . Waste name: CADMIUM
- . Waste code: D007
- . Waste name: CHROMIUM
- . Waste code: D008
- . Waste name: LEAD
- . Waste code: D010
- . Waste name: SELENIUM
- . Waste code: D011
- . Waste name: SILVER
- . Waste code: D018
- . Waste name: BENZENE
- . Waste code: D028
- . Waste name: 1,2-DICHLOROETHANE
- . Waste code: F001
- . Waste name: THE FOLLOWING SPENT HALOGENATED SOLVENTS USED IN DEGREASING: TETRACHLOROETHYLENE, TRICHLOROETHYLENE, METHYLENE CHLORIDE, 1,1,1-TRICHLOROETHANE, CARBON TETRACHLORIDE AND CHLORINATED FLUOROCARBONS; ALL SPENT SOLVENT MIXTURES/BLENDS USED IN DEGREASING CONTAINING, BEFORE USE, A TOTAL OF TEN PERCENT OR MORE (BY VOLUME) OF ONE OR MORE OF THE ABOVE HALOGENATED SOLVENTS OR THOSE SOLVENTS LISTED IN F002, F004, AND F005; AND STILL BOTTOMS FROM THE RECOVERY OF THESE SPENT SOLVENTS AND SPENT SOLVENT MIXTURES.
- . Waste code: F002
- . Waste name: THE FOLLOWING SPENT HALOGENATED SOLVENTS: TETRACHLOROETHYLENE, METHYLENE CHLORIDE, TRICHLOROETHYLENE, 1,1,1-TRICHLOROETHANE, CHLOROBENZENE, 1,1,2-TRICHLORO-1,2,2-TRIFLUOROETHANE, ORTHO-DICHLOROBENZENE, TRICHLOROFLUOROMETHANE, AND 1,1,2, TRICHLOROETHANE; ALL SPENT SOLVENT MIXTURES/BLENDS CONTAINING, BEFORE USE, A TOTAL OF TEN PERCENT OR MORE (BY VOLUME) OF ONE OR MORE OF THE ABOVE HALOGENATED SOLVENTS OR THOSE SOLVENTS LISTED IN F001, F004, AND F005; AND STILL BOTTOMS FROM THE RECOVERY OF THESE SPENT SOLVENTS AND SPENT SOLVENT MIXTURES.
- . Waste code: F003
- . Waste name: THE FOLLOWING SPENT NONHALOGENATED SOLVENTS: XYLENE, ACETONE, ETHYL ACETATE, ETHYL BENZENE, ETHYL ETHER, METHYL ISOBUTYL KETONE, N-BUTYL ALCOHOL, CYCLOHEXANONE, AND METHANOL; ALL SPENT SOLVENT

Map ID
Direction
Distance
Elevation

MAP FINDINGS

Site

Database(s)

EDR ID Number
EPA ID Number

EXIDE TECHNOLOGIES (Continued)

1000213108

MIXTURES/BLENDS CONTAINING, BEFORE USE, ONLY THE ABOVE SPENT NONHALOGENATED SOLVENTS; AND ALL SPENT SOLVENT MIXTURES/BLENDS CONTAINING, BEFORE USE, ONE OR MORE OF THE ABOVE NONHALOGENATED SOLVENTS, AND A TOTAL OF TEN PERCENT OR MORE (BY VOLUME) OF ONE OR MORE OF THOSE SOLVENTS LISTED IN F001, F002, F004, AND F005; AND STILL BOTTOMS FROM THE RECOVERY OF THESE SPENT SOLVENTS AND SPENT SOLVENT MIXTURES.

- . Waste code: F004
- . Waste name: THE FOLLOWING SPENT NONHALOGENATED SOLVENTS: CRESOLS, CRESYLIC ACID, AND NITROBENZENE; AND THE STILL BOTTOMS FROM THE RECOVERY OF THESE SOLVENTS; ALL SPENT SOLVENT MIXTURES/BLENDS CONTAINING, BEFORE USE, A TOTAL OF TEN PERCENT OR MORE (BY VOLUME) OF ONE OR MORE OF THE ABOVE NONHALOGENATED SOLVENTS OR THOSE SOLVENTS LISTED IN F001, F002, AND F005; AND STILL BOTTOMS FROM THE RECOVERY OF THESE SPENT SOLVENTS AND SPENT SOLVENT MIXTURES.

- . Waste code: F005
- . Waste name: THE FOLLOWING SPENT NONHALOGENATED SOLVENTS: TOLUENE, METHYL ETHYL KETONE, CARBON DISULFIDE, ISOBUTANOL, PYRIDINE, BENZENE, 2-ETHOXYETHANOL, AND 2-NITROPROPANE; ALL SPENT SOLVENT MIXTURES/BLENDS CONTAINING, BEFORE USE, A TOTAL OF TEN PERCENT OR MORE (BY VOLUME) OF ONE OR MORE OF THE ABOVE NONHALOGENATED SOLVENTS OR THOSE SOLVENTS LISTED IN F001, F002, OR F004; AND STILL BOTTOMS FROM THE RECOVERY OF THESE SPENT SOLVENTS AND SPENT SOLVENT MIXTURES.

- . Waste code: F006
- . Waste name: WASTEWATER TREATMENT SLUDGES FROM ELECTROPLATING OPERATIONS, EXCEPT FROM THE FOLLOWING PROCESSES: (1) SULFURIC ACID ANODIZING OF ALUMINUM; (2) TIN PLATING ON CARBON STEEL; (3) ZINC PLATING (SEGREGATED BASIS) ON CARBON STEEL; (4) ALUMINUM OR ZINC-ALUMINUM PLATING ON CARBON STEEL; (5) CLEANING/STRIPPING ASSOCIATED WITH TIN, ZINC, AND ALUMINUM PLATING ON CARBON STEEL; AND (6) CHEMICAL ETCHING AND MILLING OF ALUMINUM.

- . Waste code: K049
- . Waste name: SLOP OIL EMULSION SOLIDS FROM THE PETROLEUM REFINING INDUSTRY.

- . Waste code: K050
- . Waste name: HEAT EXCHANGER BUNDLE CLEANING SLUDGE FROM THE PETROLEUM REFINING INDUSTRY.

- . Waste code: K051
- . Waste name: API SEPARATOR SLUDGE FROM THE PETROLEUM REFINING INDUSTRY.

- . Waste code: K052
- . Waste name: TANK BOTTOMS (LEADED) FROM THE PETROLEUM REFINING INDUSTRY.

- . Waste code: K069
- . Waste name: EMISSION CONTROL DUST/SLUDGE FROM SECONDARY LEAD SMELTING.

- . Waste code: P110
- . Waste name: PLUMBANE, TETRAETHYL- (OR) TETRAETHYL LEAD

- . Waste code: U080
- . Waste name: METHANE, DICHLORO- (OR) METHYLENE CHLORIDE

Map ID
Direction
Distance
Elevation

MAP FINDINGS

Site

Database(s)

EDR ID Number
EPA ID Number

EXIDE TECHNOLOGIES (Continued)

1000213108

Biennial Reports:

Last Biennial Reporting Year: 2017

Annual Waste Handled:

Waste code:	D004
Waste name:	ARSENIC
Amount (Lbs):	1105820
Waste code:	D006
Waste name:	CADMIUM
Amount (Lbs):	1369860
Waste code:	D008
Waste name:	LEAD
Amount (Lbs):	13561266

Corrective Action Summary:

Event date:	1991-02-05 00:00:00.0
Event:	RFA INITIATION
Event date:	1991-02-05 00:00:00.0
Event:	RFA COMPLETED
Event date:	1991-02-05 00:00:00.0
Event:	DETERMINATION OF NEED FOR AN INVESTIGATION-INVESTIGATION IS NECESSARY
Event date:	1991-09-30 00:00:00.0
Event:	RFI IMPOSITION-FOCUSED DATA COLLECTION REQ STAB EVAL
Event date:	1992-04-27 00:00:00.0
Event:	INVESTIGATION WORKPLAN RECEIVED
Event date:	1993-01-19 00:00:00.0
Event:	INVESTIGATION WORKPLAN RECEIVED
Event date:	1993-08-06 00:00:00.0
Event:	INVESTIGATION WORKPLAN NOTICE OF DEFICIENCY ISSUED
Event date:	1993-09-30 00:00:00.0
Event:	CA PRIORITIZATION-MEDIUM CA PRIORITY
Event date:	1993-12-14 00:00:00.0
Event:	INVESTIGATION WORKPLAN NOTICE OF DEFICIENCY ISSUED
Event date:	1993-12-22 00:00:00.0
Event:	INVESTIGATION WORKPLAN RECEIVED
Event date:	1994-10-04 00:00:00.0
Event:	INVESTIGATION WORKPLAN APPROVED
Event date:	1994-12-04 00:00:00.0
Event:	INVESTIGATION IMPLEMENTATION BEGUN
Event date:	1996-02-15 00:00:00.0
Event:	INVESTIGATION REPORT RECEIVED

Map ID
Direction
Distance
Elevation

MAP FINDINGS

Site

Database(s)

EDR ID Number
EPA ID Number

EXIDE TECHNOLOGIES (Continued)

1000213108

Event date:	1996-02-29 00:00:00.0
Event:	INVESTIGATION REPORT RECEIVED
Event date:	1997-04-01 00:00:00.0
Event:	-MISSING EVENT NAME-
Event date:	1997-05-01 00:00:00.0
Event:	INVESTIGATION SUPPLEMENTAL INFORMATION RECEIVED
Event date:	1997-09-24 00:00:00.0
Event:	-MISSING EVENT NAME-
Event date:	1997-10-01 00:00:00.0
Event:	MISC. REQUIREMENT IMPOSED
Event date:	1997-10-16 00:00:00.0
Event:	INVESTIGATION SUPPLEMENTAL INFORMATION RECEIVED
Event date:	1998-02-13 00:00:00.0
Event:	PERMIT APPEAL
Event date:	1998-03-17 00:00:00.0
Event:	INVESTIGATION SUPPLEMENTAL INFORMATION RECEIVED
Event date:	2010-10-04 00:00:00.0
Event:	RELEASE TO GW CONTROLLED DETERMINATION-YES, APPLICABLE AS OF THIS DATE
Event date:	2011-08-08 00:00:00.0
Event:	REMEDY CONSTRUCTION-NO REMEDY CONSTRUCTED
Event date:	2011-08-08 00:00:00.0
Event:	HUMAN EXPOSURES CONTROLLED DETERMINATION-YES, APPLICABLE AS OF THIS DATE
Event date:	2012-09-25 00:00:00.0
Event:	READY FOR ANTICIPATED USE DETERMINATION - READY FOR ANTICIPATED USE
Event date:	Not reported
Event:	REMEDY CONSTRUCTION
Event date:	Not reported
Event:	CMI WORKPLAN APPROVED
Event date:	Not reported
Event:	CORRECTIVE MEASURES DESIGN APPROVED
Event date:	Not reported
Event:	REMEDY DECISION
Event date:	Not reported
Event:	CA PROCESS IS TERMINATED
Event date:	Not reported
Event:	CMS COMPLETE
Event date:	Not reported
Event:	CMS WORKPLAN APPROVED

Map ID
Direction
Distance
Elevation

MAP FINDINGS

Site

Database(s)

EDR ID Number
EPA ID Number

EXIDE TECHNOLOGIES (Continued)

1000213108

Event date: Not reported
Event: CMS WORKPLAN RECEIVED

Event date: Not reported
Event: CMS IMPOSITION

Event date: Not reported
Event: INVESTIGATION COMPLETE

Event date: Not reported
Event: INVESTIGATION REPORT RECEIVED

Event date: Not reported
Event: INVESTIGATION PROGRESS REPORTS RECEIVED

Event date: Not reported
Event: INVESTIGATION IMPLEMENTATION BEGUN

Facility Has Received Notices of Violations:

Regulation violated: Not reported
Area of violation: TSD - Container Use and Management
Date violation determined: 2018-09-25 00:00:00.0
Date achieved compliance: 2019-04-04 00:00:00.0
Violation lead agency: State
Enforcement action: COMPLIANCE EVALUATION INSPECTION ON-SITE
Enforcement action date: 2018-12-27 00:00:00.0
Enf. disposition status: Action Satisfied (Case Closed)
Enf. disp. status date: 2019-04-04 00:00:00.0
Enforcement lead agency: State
Proposed penalty amount: Not reported
Final penalty amount: Not reported
Paid penalty amount: Not reported

Regulation violated: Not reported
Area of violation: TSD - Container Use and Management
Date violation determined: 2018-09-25 00:00:00.0
Date achieved compliance: 2019-04-04 00:00:00.0
Violation lead agency: State
Enforcement action: COMPLIANCE EVALUATION INSPECTION ON-SITE
Enforcement action date: 2019-02-26 00:00:00.0
Enf. disposition status: Action Satisfied (Case Closed)
Enf. disp. status date: 2019-04-04 00:00:00.0
Enforcement lead agency: State
Proposed penalty amount: 2200
Final penalty amount: 2200
Paid penalty amount: 2200

Regulation violated: Not reported
Area of violation: Generators - Pre-transport
Date violation determined: 2018-06-21 00:00:00.0
Date achieved compliance: 2019-04-04 00:00:00.0
Violation lead agency: State
Enforcement action: COMPLIANCE EVALUATION INSPECTION ON-SITE
Enforcement action date: 2018-12-27 00:00:00.0
Enf. disposition status: Action Satisfied (Case Closed)
Enf. disp. status date: 2019-04-04 00:00:00.0
Enforcement lead agency: State

Map ID
Direction
Distance
Elevation

MAP FINDINGS

Site

Database(s)

EDR ID Number
EPA ID Number

EXIDE TECHNOLOGIES (Continued)

1000213108

Proposed penalty amount: Not reported
Final penalty amount: Not reported
Paid penalty amount: Not reported

Regulation violated: Not reported
Area of violation: TSD - Containment Building Standards
Date violation determined: 2018-06-21 00:00:00.0
Date achieved compliance: 2019-04-04 00:00:00.0
Violation lead agency: State
Enforcement action: COMPLIANCE EVALUATION INSPECTION ON-SITE
Enforcement action date: 2019-02-26 00:00:00.0
Enf. disposition status: Action Satisfied (Case Closed)
Enf. disp. status date: 2019-04-04 00:00:00.0
Enforcement lead agency: State
Proposed penalty amount: 2200
Final penalty amount: 2200
Paid penalty amount: 2200

Regulation violated: Not reported
Area of violation: TSD - Containment Building Standards
Date violation determined: 2018-06-21 00:00:00.0
Date achieved compliance: 2019-04-04 00:00:00.0
Violation lead agency: State
Enforcement action: COMPLIANCE EVALUATION INSPECTION ON-SITE
Enforcement action date: 2018-12-27 00:00:00.0
Enf. disposition status: Action Satisfied (Case Closed)
Enf. disp. status date: 2019-04-04 00:00:00.0
Enforcement lead agency: State
Proposed penalty amount: Not reported
Final penalty amount: Not reported
Paid penalty amount: Not reported

Regulation violated: Not reported
Area of violation: TSD IS-General Facility Standards
Date violation determined: 2018-06-21 00:00:00.0
Date achieved compliance: 2019-04-04 00:00:00.0
Violation lead agency: State
Enforcement action: COMPLIANCE EVALUATION INSPECTION ON-SITE
Enforcement action date: 2018-12-27 00:00:00.0
Enf. disposition status: Action Satisfied (Case Closed)
Enf. disp. status date: 2019-04-04 00:00:00.0
Enforcement lead agency: State
Proposed penalty amount: Not reported
Final penalty amount: Not reported
Paid penalty amount: Not reported

Regulation violated: Not reported
Area of violation: TSD IS-General Facility Standards
Date violation determined: 2018-06-21 00:00:00.0
Date achieved compliance: 2019-04-04 00:00:00.0
Violation lead agency: State
Enforcement action: COMPLIANCE EVALUATION INSPECTION ON-SITE
Enforcement action date: 2019-02-26 00:00:00.0
Enf. disposition status: Action Satisfied (Case Closed)
Enf. disp. status date: 2019-04-04 00:00:00.0
Enforcement lead agency: State
Proposed penalty amount: 2200

Map ID
Direction
Distance
Elevation

MAP FINDINGS

Site

Database(s)

EDR ID Number
EPA ID Number

EXIDE TECHNOLOGIES (Continued)

1000213108

Final penalty amount: 2200
Paid penalty amount: 2200

Regulation violated: Not reported
Area of violation: TSD - Container Use and Management
Date violation determined: 2018-06-21 00:00:00.0
Date achieved compliance: 2019-04-04 00:00:00.0
Violation lead agency: State
Enforcement action: COMPLIANCE EVALUATION INSPECTION ON-SITE
Enforcement action date: 2019-02-26 00:00:00.0
Enf. disposition status: Action Satisfied (Case Closed)
Enf. disp. status date: 2019-04-04 00:00:00.0
Enforcement lead agency: State
Proposed penalty amount: 2200
Final penalty amount: 2200
Paid penalty amount: 2200

Regulation violated: Not reported
Area of violation: Generators - Pre-transport
Date violation determined: 2018-06-21 00:00:00.0
Date achieved compliance: 2019-04-04 00:00:00.0
Violation lead agency: State
Enforcement action: COMPLIANCE EVALUATION INSPECTION ON-SITE
Enforcement action date: 2019-02-26 00:00:00.0
Enf. disposition status: Action Satisfied (Case Closed)
Enf. disp. status date: 2019-04-04 00:00:00.0
Enforcement lead agency: State
Proposed penalty amount: 2200
Final penalty amount: 2200
Paid penalty amount: 2200

Regulation violated: Not reported
Area of violation: TSD - Container Use and Management
Date violation determined: 2018-06-21 00:00:00.0
Date achieved compliance: 2019-04-04 00:00:00.0
Violation lead agency: State
Enforcement action: COMPLIANCE EVALUATION INSPECTION ON-SITE
Enforcement action date: 2018-12-27 00:00:00.0
Enf. disposition status: Action Satisfied (Case Closed)
Enf. disp. status date: 2019-04-04 00:00:00.0
Enforcement lead agency: State
Proposed penalty amount: Not reported
Final penalty amount: Not reported
Paid penalty amount: Not reported

Regulation violated: Not reported
Area of violation: TSD - Preparedness and Prevention
Date violation determined: 2017-12-21 00:00:00.0
Date achieved compliance: 2018-03-15 00:00:00.0
Violation lead agency: State
Enforcement action: COMPLIANCE EVALUATION INSPECTION ON-SITE
Enforcement action date: 2018-02-02 00:00:00.0
Enf. disposition status: Action Satisfied (Case Closed)
Enf. disp. status date: 2018-03-15 00:00:00.0
Enforcement lead agency: State
Proposed penalty amount: Not reported
Final penalty amount: Not reported

Map ID
Direction
Distance
Elevation

MAP FINDINGS

Site

Database(s)

EDR ID Number
EPA ID Number

EXIDE TECHNOLOGIES (Continued)

1000213108

Paid penalty amount: Not reported

Regulation violated: Not reported
Area of violation: TSD - Container Use and Management
Date violation determined: 2017-06-30 00:00:00.0
Date achieved compliance: 2018-04-17 00:00:00.0
Violation lead agency: State
Enforcement action: COMPLIANCE EVALUATION INSPECTION ON-SITE
Enforcement action date: 2018-01-30 00:00:00.0
Enf. disposition status: Action Satisfied (Case Closed)
Enf. disp. status date: 2018-04-17 00:00:00.0
Enforcement lead agency: State
Proposed penalty amount: Not reported
Final penalty amount: Not reported
Paid penalty amount: Not reported

Regulation violated: Not reported
Area of violation: TSD - Contingency Plan and Emergency Procedures
Date violation determined: 2017-06-30 00:00:00.0
Date achieved compliance: 2018-04-17 00:00:00.0
Violation lead agency: State
Enforcement action: COMPLIANCE EVALUATION INSPECTION ON-SITE
Enforcement action date: 2017-12-20 00:00:00.0
Enf. disposition status: Action Satisfied (Case Closed)
Enf. disp. status date: 2018-04-17 00:00:00.0
Enforcement lead agency: State
Proposed penalty amount: Not reported
Final penalty amount: Not reported
Paid penalty amount: Not reported

Regulation violated: Not reported
Area of violation: TSD - Preparedness and Prevention
Date violation determined: 2017-06-30 00:00:00.0
Date achieved compliance: 2018-04-17 00:00:00.0
Violation lead agency: State
Enforcement action: COMPLIANCE EVALUATION INSPECTION ON-SITE
Enforcement action date: 2018-02-28 00:00:00.0
Enf. disposition status: Action Satisfied (Case Closed)
Enf. disp. status date: 2018-04-17 00:00:00.0
Enforcement lead agency: State
Proposed penalty amount: 3000
Final penalty amount: 3000
Paid penalty amount: 3000

Regulation violated: Not reported
Area of violation: TSD - Container Use and Management
Date violation determined: 2017-06-30 00:00:00.0
Date achieved compliance: 2018-04-17 00:00:00.0
Violation lead agency: State
Enforcement action: COMPLIANCE EVALUATION INSPECTION ON-SITE
Enforcement action date: 2018-02-28 00:00:00.0
Enf. disposition status: Action Satisfied (Case Closed)
Enf. disp. status date: 2018-04-17 00:00:00.0
Enforcement lead agency: State
Proposed penalty amount: 3000
Final penalty amount: 3000
Paid penalty amount: 3000

Map ID
Direction
Distance
Elevation

MAP FINDINGS

Site

Database(s)

EDR ID Number
EPA ID Number

EXIDE TECHNOLOGIES (Continued)

1000213108

Regulation violated: Not reported
Area of violation: TSD - Contingency Plan and Emergency Procedures
Date violation determined: 2017-06-30 00:00:00.0
Date achieved compliance: 2018-04-17 00:00:00.0
Violation lead agency: State
Enforcement action: COMPLIANCE EVALUATION INSPECTION ON-SITE
Enforcement action date: 2018-01-30 00:00:00.0
Enf. disposition status: Action Satisfied (Case Closed)
Enf. disp. status date: 2018-04-17 00:00:00.0
Enforcement lead agency: State
Proposed penalty amount: Not reported
Final penalty amount: Not reported
Paid penalty amount: Not reported

Regulation violated: Not reported
Area of violation: TSD - Preparedness and Prevention
Date violation determined: 2017-06-30 00:00:00.0
Date achieved compliance: 2018-04-17 00:00:00.0
Violation lead agency: State
Enforcement action: COMPLIANCE EVALUATION INSPECTION ON-SITE
Enforcement action date: 2017-12-20 00:00:00.0
Enf. disposition status: Action Satisfied (Case Closed)
Enf. disp. status date: 2018-04-17 00:00:00.0
Enforcement lead agency: State
Proposed penalty amount: Not reported
Final penalty amount: Not reported
Paid penalty amount: Not reported

Regulation violated: Not reported
Area of violation: TSD - Container Use and Management
Date violation determined: 2017-06-30 00:00:00.0
Date achieved compliance: 2018-04-17 00:00:00.0
Violation lead agency: State
Enforcement action: COMPLIANCE EVALUATION INSPECTION ON-SITE
Enforcement action date: 2017-12-20 00:00:00.0
Enf. disposition status: Action Satisfied (Case Closed)
Enf. disp. status date: 2018-04-17 00:00:00.0
Enforcement lead agency: State
Proposed penalty amount: Not reported
Final penalty amount: Not reported
Paid penalty amount: Not reported

Regulation violated: Not reported
Area of violation: TSD - Preparedness and Prevention
Date violation determined: 2017-06-30 00:00:00.0
Date achieved compliance: 2018-04-17 00:00:00.0
Violation lead agency: State
Enforcement action: COMPLIANCE EVALUATION INSPECTION ON-SITE
Enforcement action date: 2018-01-30 00:00:00.0
Enf. disposition status: Action Satisfied (Case Closed)
Enf. disp. status date: 2018-04-17 00:00:00.0
Enforcement lead agency: State
Proposed penalty amount: Not reported
Final penalty amount: Not reported
Paid penalty amount: Not reported

Regulation violated: Not reported

Map ID
Direction
Distance
Elevation

MAP FINDINGS

Site

Database(s)

EDR ID Number
EPA ID Number

EXIDE TECHNOLOGIES (Continued)

1000213108

Area of violation: TSD - Container Use and Management
Date violation determined: 2017-06-30 00:00:00.0
Date achieved compliance: 2018-04-17 00:00:00.0
Violation lead agency: State
Enforcement action: COMPLIANCE EVALUATION INSPECTION ON-SITE
Enforcement action date: 2017-12-18 00:00:00.0
Enf. disposition status: Action Satisfied (Case Closed)
Enf. disp. status date: 2018-04-17 00:00:00.0
Enforcement lead agency: State
Proposed penalty amount: Not reported
Final penalty amount: Not reported
Paid penalty amount: Not reported

Regulation violated: Not reported
Area of violation: TSD - Preparedness and Prevention
Date violation determined: 2017-06-30 00:00:00.0
Date achieved compliance: 2018-04-17 00:00:00.0
Violation lead agency: State
Enforcement action: COMPLIANCE EVALUATION INSPECTION ON-SITE
Enforcement action date: 2017-12-18 00:00:00.0
Enf. disposition status: Action Satisfied (Case Closed)
Enf. disp. status date: 2018-04-17 00:00:00.0
Enforcement lead agency: State
Proposed penalty amount: Not reported
Final penalty amount: Not reported
Paid penalty amount: Not reported

Regulation violated: Not reported
Area of violation: TSD - Contingency Plan and Emergency Procedures
Date violation determined: 2017-06-30 00:00:00.0
Date achieved compliance: 2018-04-17 00:00:00.0
Violation lead agency: State
Enforcement action: COMPLIANCE EVALUATION INSPECTION ON-SITE
Enforcement action date: 2017-12-18 00:00:00.0
Enf. disposition status: Action Satisfied (Case Closed)
Enf. disp. status date: 2018-04-17 00:00:00.0
Enforcement lead agency: State
Proposed penalty amount: Not reported
Final penalty amount: Not reported
Paid penalty amount: Not reported

Regulation violated: Not reported
Area of violation: TSD - Contingency Plan and Emergency Procedures
Date violation determined: 2017-06-30 00:00:00.0
Date achieved compliance: 2018-04-17 00:00:00.0
Violation lead agency: State
Enforcement action: COMPLIANCE EVALUATION INSPECTION ON-SITE
Enforcement action date: 2018-02-28 00:00:00.0
Enf. disposition status: Action Satisfied (Case Closed)
Enf. disp. status date: 2018-04-17 00:00:00.0
Enforcement lead agency: State
Proposed penalty amount: 3000
Final penalty amount: 3000
Paid penalty amount: 3000

Regulation violated: Not reported
Area of violation: Generators - Pre-transport

Map ID
Direction
Distance
Elevation

MAP FINDINGS

Site

Database(s)

EDR ID Number
EPA ID Number

EXIDE TECHNOLOGIES (Continued)

1000213108

Date violation determined: 2016-12-15 00:00:00.0
Date achieved compliance: 2017-03-06 00:00:00.0
Violation lead agency: State
Enforcement action: COMPLIANCE EVALUATION INSPECTION ON-SITE
Enforcement action date: 2017-01-13 00:00:00.0
Enf. disposition status: Action Satisfied (Case Closed)
Enf. disp. status date: 2017-03-06 00:00:00.0
Enforcement lead agency: State
Proposed penalty amount: Not reported
Final penalty amount: Not reported
Paid penalty amount: Not reported

Regulation violated: Not reported
Area of violation: Generators - Pre-transport
Date violation determined: 2016-02-10 00:00:00.0
Date achieved compliance: 2016-11-28 00:00:00.0
Violation lead agency: State
Enforcement action: COMPLIANCE EVALUATION INSPECTION ON-SITE
Enforcement action date: 2016-03-08 00:00:00.0
Enf. disposition status: Action Satisfied (Case Closed)
Enf. disp. status date: 2016-11-28 00:00:00.0
Enforcement lead agency: State
Proposed penalty amount: Not reported
Final penalty amount: Not reported
Paid penalty amount: Not reported

Regulation violated: Not reported
Area of violation: TSD - General Facility Standards
Date violation determined: 2014-05-14 00:00:00.0
Date achieved compliance: 2015-01-15 00:00:00.0
Violation lead agency: State
Enforcement action: COMPLIANCE EVALUATION INSPECTION ON-SITE
Enforcement action date: 2014-06-13 00:00:00.0
Enf. disposition status: Action Satisfied (Case Closed)
Enf. disp. status date: 2015-01-15 00:00:00.0
Enforcement lead agency: State
Proposed penalty amount: Not reported
Final penalty amount: Not reported
Paid penalty amount: Not reported

Regulation violated: Not reported
Area of violation: TSD - Containment Building Standards
Date violation determined: 2014-05-14 00:00:00.0
Date achieved compliance: 2015-01-15 00:00:00.0
Violation lead agency: State
Enforcement action: COMPLIANCE EVALUATION INSPECTION ON-SITE
Enforcement action date: 2014-06-13 00:00:00.0
Enf. disposition status: Action Satisfied (Case Closed)
Enf. disp. status date: 2015-01-15 00:00:00.0
Enforcement lead agency: State
Proposed penalty amount: Not reported
Final penalty amount: Not reported
Paid penalty amount: Not reported

Regulation violated: Not reported
Area of violation: TSD - General Facility Standards
Date violation determined: 2013-12-31 00:00:00.0

Map ID
Direction
Distance
Elevation

MAP FINDINGS

Site

Database(s)

EDR ID Number
EPA ID Number

EXIDE TECHNOLOGIES (Continued)

1000213108

Date achieved compliance: 2015-02-18 00:00:00.0
Violation lead agency: State
Enforcement action: COMPLIANCE EVALUATION INSPECTION ON-SITE
Enforcement action date: 2014-04-14 00:00:00.0
Enf. disposition status: Not reported
Enf. disp. status date: Not reported
Enforcement lead agency: State
Proposed penalty amount: Not reported
Final penalty amount: Not reported
Paid penalty amount: Not reported

Regulation violated: Not reported
Area of violation: TSD - Contingency Plan and Emergency Procedures
Date violation determined: 2013-12-31 00:00:00.0
Date achieved compliance: 2015-02-18 00:00:00.0
Violation lead agency: State
Enforcement action: COMPLIANCE SCHEDULE EVALUATION
Enforcement action date: 2014-07-23 00:00:00.0
Enf. disposition status: Not reported
Enf. disp. status date: Not reported
Enforcement lead agency: State
Proposed penalty amount: Not reported
Final penalty amount: Not reported
Paid penalty amount: Not reported

Regulation violated: Not reported
Area of violation: TSD - Contingency Plan and Emergency Procedures
Date violation determined: 2013-12-31 00:00:00.0
Date achieved compliance: 2015-02-18 00:00:00.0
Violation lead agency: State
Enforcement action: COMPLIANCE EVALUATION INSPECTION ON-SITE
Enforcement action date: 2014-04-17 00:00:00.0
Enf. disposition status: Not reported
Enf. disp. status date: Not reported
Enforcement lead agency: State
Proposed penalty amount: Not reported
Final penalty amount: Not reported
Paid penalty amount: Not reported

Regulation violated: Not reported
Area of violation: TSD - General Facility Standards
Date violation determined: 2013-12-31 00:00:00.0
Date achieved compliance: 2015-02-18 00:00:00.0
Violation lead agency: State
Enforcement action: COMPLIANCE SCHEDULE EVALUATION
Enforcement action date: 2014-08-21 00:00:00.0
Enf. disposition status: Action Satisfied (Case Closed)
Enf. disp. status date: 2015-02-18 00:00:00.0
Enforcement lead agency: State
Proposed penalty amount: Not reported
Final penalty amount: 5000
Paid penalty amount: 5000

Regulation violated: Not reported
Area of violation: TSD - Contingency Plan and Emergency Procedures
Date violation determined: 2013-12-31 00:00:00.0
Date achieved compliance: 2015-02-18 00:00:00.0

Map ID
Direction
Distance
Elevation

MAP FINDINGS

Site

Database(s)

EDR ID Number
EPA ID Number

EXIDE TECHNOLOGIES (Continued)

1000213108

Violation lead agency: State
Enforcement action: COMPLIANCE SCHEDULE EVALUATION
Enforcement action date: 2014-06-13 00:00:00.0
Enf. disposition status: Not reported
Enf. disp. status date: Not reported
Enforcement lead agency: State
Proposed penalty amount: Not reported
Final penalty amount: Not reported
Paid penalty amount: Not reported

Regulation violated: Not reported
Area of violation: TSD - Contingency Plan and Emergency Procedures
Date violation determined: 2013-12-31 00:00:00.0
Date achieved compliance: 2015-02-18 00:00:00.0
Violation lead agency: State
Enforcement action: COMPLIANCE SCHEDULE EVALUATION
Enforcement action date: 2014-08-21 00:00:00.0
Enf. disposition status: Action Satisfied (Case Closed)
Enf. disp. status date: 2015-02-18 00:00:00.0
Enforcement lead agency: State
Proposed penalty amount: Not reported
Final penalty amount: 5000
Paid penalty amount: 5000

Regulation violated: Not reported
Area of violation: TSD - Contingency Plan and Emergency Procedures
Date violation determined: 2013-12-31 00:00:00.0
Date achieved compliance: 2015-02-18 00:00:00.0
Violation lead agency: State
Enforcement action: COMPLIANCE SCHEDULE EVALUATION
Enforcement action date: 2014-04-17 00:00:00.0
Enf. disposition status: Not reported
Enf. disp. status date: Not reported
Enforcement lead agency: State
Proposed penalty amount: Not reported
Final penalty amount: Not reported
Paid penalty amount: Not reported

Regulation violated: Not reported
Area of violation: Generators - Pre-transport
Date violation determined: 2013-12-31 00:00:00.0
Date achieved compliance: 2015-02-18 00:00:00.0
Violation lead agency: State
Enforcement action: COMPLIANCE SCHEDULE EVALUATION
Enforcement action date: 2014-08-21 00:00:00.0
Enf. disposition status: Action Satisfied (Case Closed)
Enf. disp. status date: 2015-02-18 00:00:00.0
Enforcement lead agency: State
Proposed penalty amount: Not reported
Final penalty amount: 5000
Paid penalty amount: 5000

Regulation violated: Not reported
Area of violation: Permits - Conditions
Date violation determined: 2013-12-31 00:00:00.0
Date achieved compliance: 2015-02-18 00:00:00.0
Violation lead agency: State

Map ID
Direction
Distance
Elevation

MAP FINDINGS

Site

Database(s)

EDR ID Number
EPA ID Number

EXIDE TECHNOLOGIES (Continued)

1000213108

Enforcement action: COMPLIANCE EVALUATION INSPECTION ON-SITE
Enforcement action date: 2014-04-14 00:00:00.0
Enf. disposition status: Not reported
Enf. disp. status date: Not reported
Enforcement lead agency: State
Proposed penalty amount: Not reported
Final penalty amount: Not reported
Paid penalty amount: Not reported

Regulation violated: Not reported
Area of violation: Permits - Conditions
Date violation determined: 2013-12-31 00:00:00.0
Date achieved compliance: 2015-02-18 00:00:00.0
Violation lead agency: State

Enforcement action: COMPLIANCE SCHEDULE EVALUATION
Enforcement action date: 2014-04-17 00:00:00.0
Enf. disposition status: Not reported
Enf. disp. status date: Not reported
Enforcement lead agency: State
Proposed penalty amount: Not reported
Final penalty amount: Not reported
Paid penalty amount: Not reported

Regulation violated: Not reported
Area of violation: TSD - Contingency Plan and Emergency Procedures
Date violation determined: 2013-12-31 00:00:00.0
Date achieved compliance: 2015-02-18 00:00:00.0
Violation lead agency: State

Enforcement action: COMPLIANCE EVALUATION INSPECTION ON-SITE
Enforcement action date: 2014-07-23 00:00:00.0
Enf. disposition status: Not reported
Enf. disp. status date: Not reported
Enforcement lead agency: State
Proposed penalty amount: Not reported
Final penalty amount: Not reported
Paid penalty amount: Not reported

Regulation violated: Not reported
Area of violation: Permits - Conditions
Date violation determined: 2013-12-31 00:00:00.0
Date achieved compliance: 2015-02-18 00:00:00.0
Violation lead agency: State

Enforcement action: COMPLIANCE SCHEDULE EVALUATION
Enforcement action date: 2014-08-21 00:00:00.0
Enf. disposition status: Action Satisfied (Case Closed)
Enf. disp. status date: 2015-02-18 00:00:00.0
Enforcement lead agency: State
Proposed penalty amount: Not reported
Final penalty amount: 5000
Paid penalty amount: 5000

Regulation violated: Not reported
Area of violation: TSD - Contingency Plan and Emergency Procedures
Date violation determined: 2013-12-31 00:00:00.0
Date achieved compliance: 2015-02-18 00:00:00.0
Violation lead agency: State

Enforcement action: COMPLIANCE SCHEDULE EVALUATION

Map ID
Direction
Distance
Elevation

MAP FINDINGS

Site

Database(s)

EDR ID Number
EPA ID Number

EXIDE TECHNOLOGIES (Continued)

1000213108

Enforcement action date: 2014-04-14 00:00:00.0
Enf. disposition status: Not reported
Enf. disp. status date: Not reported
Enforcement lead agency: State
Proposed penalty amount: Not reported
Final penalty amount: Not reported
Paid penalty amount: Not reported

Regulation violated: Not reported
Area of violation: Generators - Pre-transport
Date violation determined: 2013-12-31 00:00:00.0
Date achieved compliance: 2015-02-18 00:00:00.0
Violation lead agency: State
Enforcement action: COMPLIANCE EVALUATION INSPECTION ON-SITE
Enforcement action date: 2014-07-23 00:00:00.0
Enf. disposition status: Not reported
Enf. disp. status date: Not reported
Enforcement lead agency: State
Proposed penalty amount: Not reported
Final penalty amount: Not reported
Paid penalty amount: Not reported

Regulation violated: Not reported
Area of violation: Permits - Conditions
Date violation determined: 2013-12-31 00:00:00.0
Date achieved compliance: 2015-02-18 00:00:00.0
Violation lead agency: State
Enforcement action: COMPLIANCE SCHEDULE EVALUATION
Enforcement action date: 2014-06-13 00:00:00.0
Enf. disposition status: Not reported
Enf. disp. status date: Not reported
Enforcement lead agency: State
Proposed penalty amount: Not reported
Final penalty amount: Not reported
Paid penalty amount: Not reported

Regulation violated: Not reported
Area of violation: TSD - General Facility Standards
Date violation determined: 2013-12-31 00:00:00.0
Date achieved compliance: 2015-02-18 00:00:00.0
Violation lead agency: State
Enforcement action: COMPLIANCE SCHEDULE EVALUATION
Enforcement action date: 2014-06-13 00:00:00.0
Enf. disposition status: Not reported
Enf. disp. status date: Not reported
Enforcement lead agency: State
Proposed penalty amount: Not reported
Final penalty amount: Not reported
Paid penalty amount: Not reported

Regulation violated: Not reported
Area of violation: Permits - Conditions
Date violation determined: 2013-12-31 00:00:00.0
Date achieved compliance: 2015-02-18 00:00:00.0
Violation lead agency: State
Enforcement action: COMPLIANCE SCHEDULE EVALUATION
Enforcement action date: 2014-04-14 00:00:00.0

Map ID
Direction
Distance
Elevation

MAP FINDINGS

Site

Database(s)

EDR ID Number
EPA ID Number

EXIDE TECHNOLOGIES (Continued)

1000213108

Enf. disposition status: Not reported
Enf. disp. status date: Not reported
Enforcement lead agency: State
Proposed penalty amount: Not reported
Final penalty amount: Not reported
Paid penalty amount: Not reported

Regulation violated: Not reported
Area of violation: Generators - Pre-transport
Date violation determined: 2013-12-31 00:00:00.0
Date achieved compliance: 2015-02-18 00:00:00.0
Violation lead agency: State
Enforcement action: COMPLIANCE SCHEDULE EVALUATION
Enforcement action date: 2014-07-23 00:00:00.0
Enf. disposition status: Not reported
Enf. disp. status date: Not reported
Enforcement lead agency: State
Proposed penalty amount: Not reported
Final penalty amount: Not reported
Paid penalty amount: Not reported

Regulation violated: Not reported
Area of violation: Generators - Pre-transport
Date violation determined: 2013-12-31 00:00:00.0
Date achieved compliance: 2015-02-18 00:00:00.0
Violation lead agency: State
Enforcement action: COMPLIANCE EVALUATION INSPECTION ON-SITE
Enforcement action date: 2014-06-13 00:00:00.0
Enf. disposition status: Not reported
Enf. disp. status date: Not reported
Enforcement lead agency: State
Proposed penalty amount: Not reported
Final penalty amount: Not reported
Paid penalty amount: Not reported

Regulation violated: Not reported
Area of violation: Generators - Pre-transport
Date violation determined: 2013-12-31 00:00:00.0
Date achieved compliance: 2015-02-18 00:00:00.0
Violation lead agency: State
Enforcement action: COMPLIANCE EVALUATION INSPECTION ON-SITE
Enforcement action date: 2014-04-14 00:00:00.0
Enf. disposition status: Not reported
Enf. disp. status date: Not reported
Enforcement lead agency: State
Proposed penalty amount: Not reported
Final penalty amount: Not reported
Paid penalty amount: Not reported

Regulation violated: Not reported
Area of violation: TSD - General Facility Standards
Date violation determined: 2013-12-31 00:00:00.0
Date achieved compliance: 2015-02-18 00:00:00.0
Violation lead agency: State
Enforcement action: COMPLIANCE EVALUATION INSPECTION ON-SITE
Enforcement action date: 2014-07-23 00:00:00.0
Enf. disposition status: Not reported

Map ID
Direction
Distance
Elevation

MAP FINDINGS

Site

Database(s)

EDR ID Number
EPA ID Number

EXIDE TECHNOLOGIES (Continued)

1000213108

Enf. disp. status date: Not reported
Enforcement lead agency: State
Proposed penalty amount: Not reported
Final penalty amount: Not reported
Paid penalty amount: Not reported

Regulation violated: Not reported
Area of violation: TSD - Contingency Plan and Emergency Procedures
Date violation determined: 2013-12-31 00:00:00.0
Date achieved compliance: 2015-02-18 00:00:00.0
Violation lead agency: State
Enforcement action: COMPLIANCE EVALUATION INSPECTION ON-SITE
Enforcement action date: 2014-06-13 00:00:00.0
Enf. disposition status: Not reported
Enf. disp. status date: Not reported
Enforcement lead agency: State
Proposed penalty amount: Not reported
Final penalty amount: Not reported
Paid penalty amount: Not reported

Regulation violated: Not reported
Area of violation: Generators - Pre-transport
Date violation determined: 2013-12-31 00:00:00.0
Date achieved compliance: 2015-02-18 00:00:00.0
Violation lead agency: State
Enforcement action: COMPLIANCE EVALUATION INSPECTION ON-SITE
Enforcement action date: 2014-04-17 00:00:00.0
Enf. disposition status: Not reported
Enf. disp. status date: Not reported
Enforcement lead agency: State
Proposed penalty amount: Not reported
Final penalty amount: Not reported
Paid penalty amount: Not reported

Regulation violated: Not reported
Area of violation: TSD - General Facility Standards
Date violation determined: 2013-12-31 00:00:00.0
Date achieved compliance: 2015-02-18 00:00:00.0
Violation lead agency: State
Enforcement action: COMPLIANCE EVALUATION INSPECTION ON-SITE
Enforcement action date: 2014-06-13 00:00:00.0
Enf. disposition status: Not reported
Enf. disp. status date: Not reported
Enforcement lead agency: State
Proposed penalty amount: Not reported
Final penalty amount: Not reported
Paid penalty amount: Not reported

Regulation violated: Not reported
Area of violation: TSD - General Facility Standards
Date violation determined: 2013-12-31 00:00:00.0
Date achieved compliance: 2015-02-18 00:00:00.0
Violation lead agency: State
Enforcement action: COMPLIANCE SCHEDULE EVALUATION
Enforcement action date: 2014-04-17 00:00:00.0
Enf. disposition status: Not reported
Enf. disp. status date: Not reported

Map ID
Direction
Distance
Elevation

MAP FINDINGS

Site

Database(s)

EDR ID Number
EPA ID Number

EXIDE TECHNOLOGIES (Continued)

1000213108

Enforcement lead agency: State
Proposed penalty amount: Not reported
Final penalty amount: Not reported
Paid penalty amount: Not reported

Regulation violated: Not reported
Area of violation: Permits - Conditions
Date violation determined: 2013-12-31 00:00:00.0
Date achieved compliance: 2015-02-18 00:00:00.0
Violation lead agency: State
Enforcement action: COMPLIANCE EVALUATION INSPECTION ON-SITE
Enforcement action date: 2014-06-13 00:00:00.0
Enf. disposition status: Not reported
Enf. disp. status date: Not reported
Enforcement lead agency: State
Proposed penalty amount: Not reported
Final penalty amount: Not reported
Paid penalty amount: Not reported

Regulation violated: Not reported
Area of violation: TSD - Contingency Plan and Emergency Procedures
Date violation determined: 2013-12-31 00:00:00.0
Date achieved compliance: 2015-02-18 00:00:00.0
Violation lead agency: State
Enforcement action: COMPLIANCE EVALUATION INSPECTION ON-SITE
Enforcement action date: 2014-08-21 00:00:00.0
Enf. disposition status: Action Satisfied (Case Closed)
Enf. disp. status date: 2015-02-18 00:00:00.0
Enforcement lead agency: State
Proposed penalty amount: Not reported
Final penalty amount: 5000
Paid penalty amount: 5000

Regulation violated: Not reported
Area of violation: Generators - Pre-transport
Date violation determined: 2013-12-31 00:00:00.0
Date achieved compliance: 2015-02-18 00:00:00.0
Violation lead agency: State
Enforcement action: COMPLIANCE SCHEDULE EVALUATION
Enforcement action date: 2014-04-14 00:00:00.0
Enf. disposition status: Not reported
Enf. disp. status date: Not reported
Enforcement lead agency: State
Proposed penalty amount: Not reported
Final penalty amount: Not reported
Paid penalty amount: Not reported

Regulation violated: Not reported
Area of violation: TSD - Contingency Plan and Emergency Procedures
Date violation determined: 2013-12-31 00:00:00.0
Date achieved compliance: 2015-02-18 00:00:00.0
Violation lead agency: State
Enforcement action: COMPLIANCE EVALUATION INSPECTION ON-SITE
Enforcement action date: 2014-04-14 00:00:00.0
Enf. disposition status: Not reported
Enf. disp. status date: Not reported
Enforcement lead agency: State

Map ID
Direction
Distance
Elevation

MAP FINDINGS

Site

Database(s)

EDR ID Number
EPA ID Number

EXIDE TECHNOLOGIES (Continued)

1000213108

Proposed penalty amount: Not reported
Final penalty amount: Not reported
Paid penalty amount: Not reported

Regulation violated: Not reported
Area of violation: TSD - General Facility Standards
Date violation determined: 2013-12-31 00:00:00.0
Date achieved compliance: 2015-02-18 00:00:00.0
Violation lead agency: State
Enforcement action: COMPLIANCE EVALUATION INSPECTION ON-SITE
Enforcement action date: 2014-08-21 00:00:00.0
Enf. disposition status: Action Satisfied (Case Closed)
Enf. disp. status date: 2015-02-18 00:00:00.0
Enforcement lead agency: State
Proposed penalty amount: Not reported
Final penalty amount: 5000
Paid penalty amount: 5000

Regulation violated: Not reported
Area of violation: Generators - Pre-transport
Date violation determined: 2013-12-31 00:00:00.0
Date achieved compliance: 2015-02-18 00:00:00.0
Violation lead agency: State
Enforcement action: COMPLIANCE SCHEDULE EVALUATION
Enforcement action date: 2014-04-17 00:00:00.0
Enf. disposition status: Not reported
Enf. disp. status date: Not reported
Enforcement lead agency: State
Proposed penalty amount: Not reported
Final penalty amount: Not reported
Paid penalty amount: Not reported

Regulation violated: Not reported
Area of violation: Permits - Conditions
Date violation determined: 2013-12-31 00:00:00.0
Date achieved compliance: 2015-02-18 00:00:00.0
Violation lead agency: State
Enforcement action: COMPLIANCE SCHEDULE EVALUATION
Enforcement action date: 2014-07-23 00:00:00.0
Enf. disposition status: Not reported
Enf. disp. status date: Not reported
Enforcement lead agency: State
Proposed penalty amount: Not reported
Final penalty amount: Not reported
Paid penalty amount: Not reported

Regulation violated: Not reported
Area of violation: TSD - General Facility Standards
Date violation determined: 2013-12-31 00:00:00.0
Date achieved compliance: 2015-02-18 00:00:00.0
Violation lead agency: State
Enforcement action: COMPLIANCE SCHEDULE EVALUATION
Enforcement action date: 2014-07-23 00:00:00.0
Enf. disposition status: Not reported
Enf. disp. status date: Not reported
Enforcement lead agency: State
Proposed penalty amount: Not reported

Map ID
Direction
Distance
Elevation

MAP FINDINGS

Site

Database(s)

EDR ID Number
EPA ID Number

EXIDE TECHNOLOGIES (Continued)

1000213108

Final penalty amount: Not reported
Paid penalty amount: Not reported

Regulation violated: Not reported
Area of violation: Generators - Pre-transport
Date violation determined: 2013-12-31 00:00:00.0
Date achieved compliance: 2015-02-18 00:00:00.0
Violation lead agency: State
Enforcement action: COMPLIANCE EVALUATION INSPECTION ON-SITE
Enforcement action date: 2014-08-21 00:00:00.0
Enf. disposition status: Action Satisfied (Case Closed)
Enf. disp. status date: 2015-02-18 00:00:00.0
Enforcement lead agency: State
Proposed penalty amount: Not reported
Final penalty amount: 5000
Paid penalty amount: 5000

Regulation violated: Not reported
Area of violation: Permits - Conditions
Date violation determined: 2013-12-31 00:00:00.0
Date achieved compliance: 2015-02-18 00:00:00.0
Violation lead agency: State
Enforcement action: COMPLIANCE EVALUATION INSPECTION ON-SITE
Enforcement action date: 2014-07-23 00:00:00.0
Enf. disposition status: Not reported
Enf. disp. status date: Not reported
Enforcement lead agency: State
Proposed penalty amount: Not reported
Final penalty amount: Not reported
Paid penalty amount: Not reported

Regulation violated: Not reported
Area of violation: TSD - General Facility Standards
Date violation determined: 2013-12-31 00:00:00.0
Date achieved compliance: 2015-02-18 00:00:00.0
Violation lead agency: State
Enforcement action: COMPLIANCE EVALUATION INSPECTION ON-SITE
Enforcement action date: 2014-04-17 00:00:00.0
Enf. disposition status: Not reported
Enf. disp. status date: Not reported
Enforcement lead agency: State
Proposed penalty amount: Not reported
Final penalty amount: Not reported
Paid penalty amount: Not reported

Regulation violated: Not reported
Area of violation: Generators - Pre-transport
Date violation determined: 2013-12-31 00:00:00.0
Date achieved compliance: 2015-02-18 00:00:00.0
Violation lead agency: State
Enforcement action: COMPLIANCE SCHEDULE EVALUATION
Enforcement action date: 2014-06-13 00:00:00.0
Enf. disposition status: Not reported
Enf. disp. status date: Not reported
Enforcement lead agency: State
Proposed penalty amount: Not reported
Final penalty amount: Not reported

Map ID
Direction
Distance
Elevation

MAP FINDINGS

Site

Database(s)

EDR ID Number
EPA ID Number

EXIDE TECHNOLOGIES (Continued)

1000213108

Paid penalty amount: Not reported

Regulation violated: Not reported
Area of violation: Permits - Conditions
Date violation determined: 2013-12-31 00:00:00.0
Date achieved compliance: 2015-02-18 00:00:00.0
Violation lead agency: State
Enforcement action: COMPLIANCE EVALUATION INSPECTION ON-SITE
Enforcement action date: 2014-04-17 00:00:00.0
Enf. disposition status: Not reported
Enf. disp. status date: Not reported
Enforcement lead agency: State
Proposed penalty amount: Not reported
Final penalty amount: Not reported
Paid penalty amount: Not reported

Regulation violated: Not reported
Area of violation: Permits - Conditions
Date violation determined: 2013-12-31 00:00:00.0
Date achieved compliance: 2015-02-18 00:00:00.0
Violation lead agency: State
Enforcement action: COMPLIANCE EVALUATION INSPECTION ON-SITE
Enforcement action date: 2014-08-21 00:00:00.0
Enf. disposition status: Action Satisfied (Case Closed)
Enf. disp. status date: 2015-02-18 00:00:00.0
Enforcement lead agency: State
Proposed penalty amount: Not reported
Final penalty amount: 5000
Paid penalty amount: 5000

Regulation violated: Not reported
Area of violation: TSD - General Facility Standards
Date violation determined: 2013-12-31 00:00:00.0
Date achieved compliance: 2015-02-18 00:00:00.0
Violation lead agency: State
Enforcement action: COMPLIANCE SCHEDULE EVALUATION
Enforcement action date: 2014-04-14 00:00:00.0
Enf. disposition status: Not reported
Enf. disp. status date: Not reported
Enforcement lead agency: State
Proposed penalty amount: Not reported
Final penalty amount: Not reported
Paid penalty amount: Not reported

Regulation violated: Not reported
Area of violation: Permits - General Information
Date violation determined: 2013-05-24 00:00:00.0
Date achieved compliance: 2015-02-18 00:00:00.0
Violation lead agency: State
Enforcement action: COMPLIANCE EVALUATION INSPECTION ON-SITE
Enforcement action date: 2014-04-25 00:00:00.0
Enf. disposition status: Not reported
Enf. disp. status date: Not reported
Enforcement lead agency: State
Proposed penalty amount: Not reported
Final penalty amount: Not reported
Paid penalty amount: Not reported

Map ID
Direction
Distance
Elevation

MAP FINDINGS

Site

Database(s)

EDR ID Number
EPA ID Number

EXIDE TECHNOLOGIES (Continued)

1000213108

Regulation violated: Not reported
Area of violation: TSD - Preparedness and Prevention
Date violation determined: 2013-05-24 00:00:00.0
Date achieved compliance: 2015-02-18 00:00:00.0
Violation lead agency: State
Enforcement action: COMPLIANCE SCHEDULE EVALUATION
Enforcement action date: 2014-06-05 00:00:00.0
Enf. disposition status: Action Satisfied (Case Closed)
Enf. disp. status date: 2015-02-18 00:00:00.0
Enforcement lead agency: State
Proposed penalty amount: Not reported
Final penalty amount: Not reported
Paid penalty amount: Not reported

Regulation violated: Not reported
Area of violation: TSD - Containment Building Standards
Date violation determined: 2013-05-24 00:00:00.0
Date achieved compliance: 2015-02-18 00:00:00.0
Violation lead agency: State
Enforcement action: COMPLIANCE SCHEDULE EVALUATION
Enforcement action date: 2013-08-14 00:00:00.0
Enf. disposition status: Not reported
Enf. disp. status date: Not reported
Enforcement lead agency: State
Proposed penalty amount: Not reported
Final penalty amount: Not reported
Paid penalty amount: Not reported

Regulation violated: Not reported
Area of violation: TSD - Containment Building Standards
Date violation determined: 2013-05-24 00:00:00.0
Date achieved compliance: 2015-02-18 00:00:00.0
Violation lead agency: State
Enforcement action: COMPLIANCE EVALUATION INSPECTION ON-SITE
Enforcement action date: 2014-06-05 00:00:00.0
Enf. disposition status: Action Satisfied (Case Closed)
Enf. disp. status date: 2015-02-18 00:00:00.0
Enforcement lead agency: State
Proposed penalty amount: Not reported
Final penalty amount: Not reported
Paid penalty amount: Not reported

Regulation violated: Not reported
Area of violation: Permits - General Information
Date violation determined: 2013-05-24 00:00:00.0
Date achieved compliance: 2015-02-18 00:00:00.0
Violation lead agency: State
Enforcement action: COMPLIANCE SCHEDULE EVALUATION
Enforcement action date: 2014-06-05 00:00:00.0
Enf. disposition status: Action Satisfied (Case Closed)
Enf. disp. status date: 2015-02-18 00:00:00.0
Enforcement lead agency: State
Proposed penalty amount: Not reported
Final penalty amount: Not reported
Paid penalty amount: Not reported

Regulation violated: Not reported

Map ID
Direction
Distance
Elevation

MAP FINDINGS

Site

Database(s)

EDR ID Number
EPA ID Number

EXIDE TECHNOLOGIES (Continued)

1000213108

Area of violation: TSD - Preparedness and Prevention
Date violation determined: 2013-05-24 00:00:00.0
Date achieved compliance: 2015-02-18 00:00:00.0
Violation lead agency: State
Enforcement action: COMPLIANCE EVALUATION INSPECTION ON-SITE
Enforcement action date: 2014-06-05 00:00:00.0
Enf. disposition status: Action Satisfied (Case Closed)
Enf. disp. status date: 2015-02-18 00:00:00.0
Enforcement lead agency: State
Proposed penalty amount: Not reported
Final penalty amount: Not reported
Paid penalty amount: Not reported

Regulation violated: Not reported
Area of violation: TSD - General Facility Standards
Date violation determined: 2013-05-24 00:00:00.0
Date achieved compliance: 2015-02-18 00:00:00.0
Violation lead agency: State
Enforcement action: COMPLIANCE SCHEDULE EVALUATION
Enforcement action date: 2013-08-14 00:00:00.0
Enf. disposition status: Not reported
Enf. disp. status date: Not reported
Enforcement lead agency: State
Proposed penalty amount: Not reported
Final penalty amount: Not reported
Paid penalty amount: Not reported

Regulation violated: Not reported
Area of violation: TSD - Preparedness and Prevention
Date violation determined: 2013-05-24 00:00:00.0
Date achieved compliance: 2015-02-18 00:00:00.0
Violation lead agency: State
Enforcement action: COMPLIANCE EVALUATION INSPECTION ON-SITE
Enforcement action date: 2013-08-14 00:00:00.0
Enf. disposition status: Not reported
Enf. disp. status date: Not reported
Enforcement lead agency: State
Proposed penalty amount: Not reported
Final penalty amount: Not reported
Paid penalty amount: Not reported

Regulation violated: Not reported
Area of violation: TSD - Preparedness and Prevention
Date violation determined: 2013-05-24 00:00:00.0
Date achieved compliance: 2015-02-18 00:00:00.0
Violation lead agency: State
Enforcement action: COMPLIANCE SCHEDULE EVALUATION
Enforcement action date: 2013-08-14 00:00:00.0
Enf. disposition status: Not reported
Enf. disp. status date: Not reported
Enforcement lead agency: State
Proposed penalty amount: Not reported
Final penalty amount: Not reported
Paid penalty amount: Not reported

Regulation violated: Not reported
Area of violation: TSD - General Facility Standards

Map ID
Direction
Distance
Elevation

MAP FINDINGS

Site

Database(s)

EDR ID Number
EPA ID Number

EXIDE TECHNOLOGIES (Continued)

1000213108

Date violation determined: 2013-05-24 00:00:00.0
Date achieved compliance: 2015-02-18 00:00:00.0
Violation lead agency: State
Enforcement action: COMPLIANCE EVALUATION INSPECTION ON-SITE
Enforcement action date: 2014-06-05 00:00:00.0
Enf. disposition status: Action Satisfied (Case Closed)
Enf. disp. status date: 2015-02-18 00:00:00.0
Enforcement lead agency: State
Proposed penalty amount: Not reported
Final penalty amount: Not reported
Paid penalty amount: Not reported

Regulation violated: Not reported
Area of violation: TSD - Containment Building Standards
Date violation determined: 2013-05-24 00:00:00.0
Date achieved compliance: 2015-02-18 00:00:00.0
Violation lead agency: State
Enforcement action: COMPLIANCE SCHEDULE EVALUATION
Enforcement action date: 2014-06-05 00:00:00.0
Enf. disposition status: Action Satisfied (Case Closed)
Enf. disp. status date: 2015-02-18 00:00:00.0
Enforcement lead agency: State
Proposed penalty amount: Not reported
Final penalty amount: Not reported
Paid penalty amount: Not reported

Regulation violated: Not reported
Area of violation: TSD - Preparedness and Prevention
Date violation determined: 2013-05-24 00:00:00.0
Date achieved compliance: 2015-02-18 00:00:00.0
Violation lead agency: State
Enforcement action: COMPLIANCE EVALUATION INSPECTION ON-SITE
Enforcement action date: 2014-04-25 00:00:00.0
Enf. disposition status: Not reported
Enf. disp. status date: Not reported
Enforcement lead agency: State
Proposed penalty amount: Not reported
Final penalty amount: Not reported
Paid penalty amount: Not reported

Regulation violated: Not reported
Area of violation: Permits - General Information
Date violation determined: 2013-05-24 00:00:00.0
Date achieved compliance: 2015-02-18 00:00:00.0
Violation lead agency: State
Enforcement action: COMPLIANCE EVALUATION INSPECTION ON-SITE
Enforcement action date: 2013-08-14 00:00:00.0
Enf. disposition status: Not reported
Enf. disp. status date: Not reported
Enforcement lead agency: State
Proposed penalty amount: Not reported
Final penalty amount: Not reported
Paid penalty amount: Not reported

Regulation violated: Not reported
Area of violation: TSD - General Facility Standards
Date violation determined: 2013-05-24 00:00:00.0

Map ID
Direction
Distance
Elevation

MAP FINDINGS

Site

Database(s)

EDR ID Number
EPA ID Number

EXIDE TECHNOLOGIES (Continued)

1000213108

Date achieved compliance: 2015-02-18 00:00:00.0
Violation lead agency: State
Enforcement action: COMPLIANCE EVALUATION INSPECTION ON-SITE
Enforcement action date: 2014-04-25 00:00:00.0
Enf. disposition status: Not reported
Enf. disp. status date: Not reported
Enforcement lead agency: State
Proposed penalty amount: Not reported
Final penalty amount: Not reported
Paid penalty amount: Not reported

Regulation violated: Not reported
Area of violation: Permits - General Information
Date violation determined: 2013-05-24 00:00:00.0
Date achieved compliance: 2015-02-18 00:00:00.0
Violation lead agency: State
Enforcement action: COMPLIANCE SCHEDULE EVALUATION
Enforcement action date: 2013-08-14 00:00:00.0
Enf. disposition status: Not reported
Enf. disp. status date: Not reported
Enforcement lead agency: State
Proposed penalty amount: Not reported
Final penalty amount: Not reported
Paid penalty amount: Not reported

Regulation violated: Not reported
Area of violation: TSD - Containment Building Standards
Date violation determined: 2013-05-24 00:00:00.0
Date achieved compliance: 2015-02-18 00:00:00.0
Violation lead agency: State
Enforcement action: COMPLIANCE SCHEDULE EVALUATION
Enforcement action date: 2014-04-25 00:00:00.0
Enf. disposition status: Not reported
Enf. disp. status date: Not reported
Enforcement lead agency: State
Proposed penalty amount: Not reported
Final penalty amount: Not reported
Paid penalty amount: Not reported

Regulation violated: Not reported
Area of violation: TSD - General Facility Standards
Date violation determined: 2013-05-24 00:00:00.0
Date achieved compliance: 2015-02-18 00:00:00.0
Violation lead agency: State
Enforcement action: COMPLIANCE SCHEDULE EVALUATION
Enforcement action date: 2014-04-25 00:00:00.0
Enf. disposition status: Not reported
Enf. disp. status date: Not reported
Enforcement lead agency: State
Proposed penalty amount: Not reported
Final penalty amount: Not reported
Paid penalty amount: Not reported

Regulation violated: Not reported
Area of violation: TSD - Preparedness and Prevention
Date violation determined: 2013-05-24 00:00:00.0
Date achieved compliance: 2015-02-18 00:00:00.0

Map ID
Direction
Distance
Elevation

MAP FINDINGS

Site

Database(s)

EDR ID Number
EPA ID Number

EXIDE TECHNOLOGIES (Continued)

1000213108

Violation lead agency: State
Enforcement action: COMPLIANCE SCHEDULE EVALUATION
Enforcement action date: 2014-04-25 00:00:00.0
Enf. disposition status: Not reported
Enf. disp. status date: Not reported
Enforcement lead agency: State
Proposed penalty amount: Not reported
Final penalty amount: Not reported
Paid penalty amount: Not reported

Regulation violated: Not reported
Area of violation: TSD - General Facility Standards
Date violation determined: 2013-05-24 00:00:00.0
Date achieved compliance: 2015-02-18 00:00:00.0
Violation lead agency: State
Enforcement action: COMPLIANCE SCHEDULE EVALUATION
Enforcement action date: 2014-06-05 00:00:00.0
Enf. disposition status: Action Satisfied (Case Closed)
Enf. disp. status date: 2015-02-18 00:00:00.0
Enforcement lead agency: State
Proposed penalty amount: Not reported
Final penalty amount: Not reported
Paid penalty amount: Not reported

Regulation violated: Not reported
Area of violation: TSD - Containment Building Standards
Date violation determined: 2013-05-24 00:00:00.0
Date achieved compliance: 2015-02-18 00:00:00.0
Violation lead agency: State
Enforcement action: COMPLIANCE EVALUATION INSPECTION ON-SITE
Enforcement action date: 2014-04-25 00:00:00.0
Enf. disposition status: Not reported
Enf. disp. status date: Not reported
Enforcement lead agency: State
Proposed penalty amount: Not reported
Final penalty amount: Not reported
Paid penalty amount: Not reported

Regulation violated: Not reported
Area of violation: TSD - General Facility Standards
Date violation determined: 2013-05-24 00:00:00.0
Date achieved compliance: 2015-02-18 00:00:00.0
Violation lead agency: State
Enforcement action: COMPLIANCE EVALUATION INSPECTION ON-SITE
Enforcement action date: 2013-08-14 00:00:00.0
Enf. disposition status: Not reported
Enf. disp. status date: Not reported
Enforcement lead agency: State
Proposed penalty amount: Not reported
Final penalty amount: Not reported
Paid penalty amount: Not reported

Regulation violated: Not reported
Area of violation: Permits - General Information
Date violation determined: 2013-05-24 00:00:00.0
Date achieved compliance: 2015-02-18 00:00:00.0
Violation lead agency: State

Map ID
Direction
Distance
Elevation

MAP FINDINGS

Site

Database(s)

EDR ID Number
EPA ID Number

EXIDE TECHNOLOGIES (Continued)

1000213108

Enforcement action: COMPLIANCE SCHEDULE EVALUATION
Enforcement action date: 2014-04-25 00:00:00.0
Enf. disposition status: Not reported
Enf. disp. status date: Not reported
Enforcement lead agency: State
Proposed penalty amount: Not reported
Final penalty amount: Not reported
Paid penalty amount: Not reported

Regulation violated: Not reported
Area of violation: TSD - Containment Building Standards
Date violation determined: 2013-05-24 00:00:00.0
Date achieved compliance: 2015-02-18 00:00:00.0
Violation lead agency: State
Enforcement action: COMPLIANCE EVALUATION INSPECTION ON-SITE
Enforcement action date: 2013-08-14 00:00:00.0
Enf. disposition status: Not reported
Enf. disp. status date: Not reported
Enforcement lead agency: State
Proposed penalty amount: Not reported
Final penalty amount: Not reported
Paid penalty amount: Not reported

Regulation violated: Not reported
Area of violation: Permits - General Information
Date violation determined: 2013-05-24 00:00:00.0
Date achieved compliance: 2015-02-18 00:00:00.0
Violation lead agency: State
Enforcement action: COMPLIANCE EVALUATION INSPECTION ON-SITE
Enforcement action date: 2014-06-05 00:00:00.0
Enf. disposition status: Action Satisfied (Case Closed)
Enf. disp. status date: 2015-02-18 00:00:00.0
Enforcement lead agency: State
Proposed penalty amount: Not reported
Final penalty amount: Not reported
Paid penalty amount: Not reported

Regulation violated: Not reported
Area of violation: State Statute or Regulation
Date violation determined: 2012-12-21 00:00:00.0
Date achieved compliance: Not reported
Violation lead agency: State
Enforcement action: COMPLIANCE EVALUATION INSPECTION ON-SITE
Enforcement action date: 2013-06-25 00:00:00.0
Enf. disposition status: Not reported
Enf. disp. status date: Not reported
Enforcement lead agency: State
Proposed penalty amount: Not reported
Final penalty amount: Not reported
Paid penalty amount: Not reported

Regulation violated: Not reported
Area of violation: State Statute or Regulation
Date violation determined: 2012-12-21 00:00:00.0
Date achieved compliance: Not reported
Violation lead agency: State
Enforcement action: COMPLIANCE EVALUATION INSPECTION ON-SITE

Map ID
Direction
Distance
Elevation

MAP FINDINGS

Site

Database(s)

EDR ID Number
EPA ID Number

EXIDE TECHNOLOGIES (Continued)

1000213108

Enforcement action date: 2013-10-15 00:00:00.0
Enf. disposition status: Not reported
Enf. disp. status date: Not reported
Enforcement lead agency: State
Proposed penalty amount: Not reported
Final penalty amount: Not reported
Paid penalty amount: Not reported

Regulation violated: Not reported
Area of violation: State Statute or Regulation
Date violation determined: 2012-12-21 00:00:00.0
Date achieved compliance: Not reported
Violation lead agency: State
Enforcement action: COMPLIANCE EVALUATION INSPECTION ON-SITE
Enforcement action date: 2013-02-19 00:00:00.0
Enf. disposition status: Not reported
Enf. disp. status date: Not reported
Enforcement lead agency: State
Proposed penalty amount: Not reported
Final penalty amount: Not reported
Paid penalty amount: Not reported

Regulation violated: Not reported
Area of violation: State Statute or Regulation
Date violation determined: 2012-12-21 00:00:00.0
Date achieved compliance: Not reported
Violation lead agency: State
Enforcement action: COMPLIANCE EVALUATION INSPECTION ON-SITE
Enforcement action date: 2013-12-06 00:00:00.0
Enf. disposition status: Not reported
Enf. disp. status date: Not reported
Enforcement lead agency: State
Proposed penalty amount: Not reported
Final penalty amount: Not reported
Paid penalty amount: Not reported

Regulation violated: Not reported
Area of violation: State Statute or Regulation
Date violation determined: 2012-12-21 00:00:00.0
Date achieved compliance: Not reported
Violation lead agency: State
Enforcement action: COMPLIANCE EVALUATION INSPECTION ON-SITE
Enforcement action date: 2013-02-18 00:00:00.0
Enf. disposition status: Not reported
Enf. disp. status date: Not reported
Enforcement lead agency: State
Proposed penalty amount: Not reported
Final penalty amount: Not reported
Paid penalty amount: Not reported

Regulation violated: Not reported
Area of violation: State Statute or Regulation
Date violation determined: 2012-06-05 00:00:00.0
Date achieved compliance: 2013-02-01 00:00:00.0
Violation lead agency: State
Enforcement action: COMPLIANCE EVALUATION INSPECTION ON-SITE
Enforcement action date: 2012-06-27 00:00:00.0

Map ID
Direction
Distance
Elevation

MAP FINDINGS

Site

Database(s)

EDR ID Number
EPA ID Number

EXIDE TECHNOLOGIES (Continued)

1000213108

Enf. disposition status: Action Satisfied (Case Closed)
Enf. disp. status date: 2013-02-01 00:00:00.0
Enforcement lead agency: State
Proposed penalty amount: Not reported
Final penalty amount: Not reported
Paid penalty amount: Not reported

Regulation violated: Not reported
Area of violation: State Statute or Regulation
Date violation determined: 2012-06-05 00:00:00.0
Date achieved compliance: 2013-02-01 00:00:00.0
Violation lead agency: State
Enforcement action: FOLLOW-UP INSPECTION
Enforcement action date: 2012-06-27 00:00:00.0
Enf. disposition status: Action Satisfied (Case Closed)
Enf. disp. status date: 2013-02-01 00:00:00.0
Enforcement lead agency: State
Proposed penalty amount: Not reported
Final penalty amount: Not reported
Paid penalty amount: Not reported

Regulation violated: Not reported
Area of violation: Universal Waste - Small Quantity Handlers
Date violation determined: 2012-06-05 00:00:00.0
Date achieved compliance: 2013-02-01 00:00:00.0
Violation lead agency: State
Enforcement action: COMPLIANCE EVALUATION INSPECTION ON-SITE
Enforcement action date: 2012-06-27 00:00:00.0
Enf. disposition status: Action Satisfied (Case Closed)
Enf. disp. status date: 2013-02-01 00:00:00.0
Enforcement lead agency: State
Proposed penalty amount: Not reported
Final penalty amount: Not reported
Paid penalty amount: Not reported

Regulation violated: Not reported
Area of violation: TSD - Preparedness and Prevention
Date violation determined: 2011-06-24 00:00:00.0
Date achieved compliance: 2012-06-25 00:00:00.0
Violation lead agency: State
Enforcement action: COMPLIANCE EVALUATION INSPECTION ON-SITE
Enforcement action date: 2011-08-29 00:00:00.0
Enf. disposition status: Action Satisfied (Case Closed)
Enf. disp. status date: 2012-06-25 00:00:00.0
Enforcement lead agency: State
Proposed penalty amount: Not reported
Final penalty amount: Not reported
Paid penalty amount: Not reported

Regulation violated: Not reported
Area of violation: TSD - General Facility Standards
Date violation determined: 2011-06-24 00:00:00.0
Date achieved compliance: 2012-06-25 00:00:00.0
Violation lead agency: State
Enforcement action: COMPLIANCE EVALUATION INSPECTION ON-SITE
Enforcement action date: 2011-08-29 00:00:00.0
Enf. disposition status: Action Satisfied (Case Closed)

Map ID
Direction
Distance
Elevation

MAP FINDINGS

Site

Database(s)

EDR ID Number
EPA ID Number

EXIDE TECHNOLOGIES (Continued)

1000213108

Enf. disp. status date: 2012-06-25 00:00:00.0
Enforcement lead agency: State
Proposed penalty amount: Not reported
Final penalty amount: Not reported
Paid penalty amount: Not reported

Regulation violated: Not reported
Area of violation: Generators - Pre-transport
Date violation determined: 2011-06-24 00:00:00.0
Date achieved compliance: 2012-06-25 00:00:00.0
Violation lead agency: State
Enforcement action: COMPLIANCE EVALUATION INSPECTION ON-SITE
Enforcement action date: 2011-08-29 00:00:00.0
Enf. disposition status: Action Satisfied (Case Closed)
Enf. disp. status date: 2012-06-25 00:00:00.0
Enforcement lead agency: State
Proposed penalty amount: Not reported
Final penalty amount: Not reported
Paid penalty amount: Not reported

Regulation violated: Not reported
Area of violation: TSD - Container Use and Management
Date violation determined: 2010-06-25 00:00:00.0
Date achieved compliance: 2013-01-23 00:00:00.0
Violation lead agency: State
Enforcement action: COMPLIANCE EVALUATION INSPECTION ON-SITE
Enforcement action date: 2010-12-03 00:00:00.0
Enf. disposition status: Action Satisfied (Case Closed)
Enf. disp. status date: 2013-01-23 00:00:00.0
Enforcement lead agency: State
Proposed penalty amount: Not reported
Final penalty amount: Not reported
Paid penalty amount: Not reported

Regulation violated: Not reported
Area of violation: TSD - Containment Building Standards
Date violation determined: 2010-06-25 00:00:00.0
Date achieved compliance: 2013-01-23 00:00:00.0
Violation lead agency: State
Enforcement action: COMPLIANCE EVALUATION INSPECTION ON-SITE
Enforcement action date: 2010-12-03 00:00:00.0
Enf. disposition status: Action Satisfied (Case Closed)
Enf. disp. status date: 2013-01-23 00:00:00.0
Enforcement lead agency: State
Proposed penalty amount: Not reported
Final penalty amount: Not reported
Paid penalty amount: Not reported

Regulation violated: Not reported
Area of violation: TSD - General Facility Standards
Date violation determined: 2010-06-25 00:00:00.0
Date achieved compliance: 2013-01-23 00:00:00.0
Violation lead agency: State
Enforcement action: COMPLIANCE EVALUATION INSPECTION ON-SITE
Enforcement action date: 2010-12-03 00:00:00.0
Enf. disposition status: Action Satisfied (Case Closed)
Enf. disp. status date: 2013-01-23 00:00:00.0

Map ID
Direction
Distance
Elevation

MAP FINDINGS

Site

Database(s)

EDR ID Number
EPA ID Number

EXIDE TECHNOLOGIES (Continued)

1000213108

Enforcement lead agency: State
Proposed penalty amount: Not reported
Final penalty amount: Not reported
Paid penalty amount: Not reported

Regulation violated: Not reported
Area of violation: LDR - General
Date violation determined: 2010-06-25 00:00:00.0
Date achieved compliance: 2013-01-23 00:00:00.0
Violation lead agency: State
Enforcement action: COMPLIANCE EVALUATION INSPECTION ON-SITE
Enforcement action date: 2010-12-03 00:00:00.0
Enf. disposition status: Action Satisfied (Case Closed)
Enf. disp. status date: 2013-01-23 00:00:00.0
Enforcement lead agency: State
Proposed penalty amount: Not reported
Final penalty amount: Not reported
Paid penalty amount: Not reported

Regulation violated: Not reported
Area of violation: Generators - Pre-transport
Date violation determined: 2010-06-25 00:00:00.0
Date achieved compliance: 2013-01-23 00:00:00.0
Violation lead agency: State
Enforcement action: COMPLIANCE EVALUATION INSPECTION ON-SITE
Enforcement action date: 2010-12-03 00:00:00.0
Enf. disposition status: Action Satisfied (Case Closed)
Enf. disp. status date: 2013-01-23 00:00:00.0
Enforcement lead agency: State
Proposed penalty amount: Not reported
Final penalty amount: Not reported
Paid penalty amount: Not reported

Regulation violated: Not reported
Area of violation: TSD - General Facility Standards
Date violation determined: 2008-04-29 00:00:00.0
Date achieved compliance: 2009-05-26 00:00:00.0
Violation lead agency: State
Enforcement action: COMPLIANCE EVALUATION INSPECTION ON-SITE
Enforcement action date: 2008-06-23 00:00:00.0
Enf. disposition status: Not reported
Enf. disp. status date: Not reported
Enforcement lead agency: State
Proposed penalty amount: Not reported
Final penalty amount: Not reported
Paid penalty amount: Not reported

Regulation violated: Not reported
Area of violation: TSD - General Facility Standards
Date violation determined: 2008-04-29 00:00:00.0
Date achieved compliance: 2009-05-26 00:00:00.0
Violation lead agency: State
Enforcement action: FOLLOW-UP INSPECTION
Enforcement action date: 2008-06-23 00:00:00.0
Enf. disposition status: Not reported
Enf. disp. status date: Not reported
Enforcement lead agency: State

Map ID
Direction
Distance
Elevation

MAP FINDINGS

Site

Database(s)

EDR ID Number
EPA ID Number

EXIDE TECHNOLOGIES (Continued)

1000213108

Proposed penalty amount: Not reported
Final penalty amount: Not reported
Paid penalty amount: Not reported

Regulation violated: Not reported
Area of violation: TSD - Contingency Plan and Emergency Procedures
Date violation determined: 2007-06-20 00:00:00.0
Date achieved compliance: 2008-04-29 00:00:00.0
Violation lead agency: State
Enforcement action: COMPLIANCE EVALUATION INSPECTION ON-SITE
Enforcement action date: 2007-08-14 00:00:00.0
Enf. disposition status: Action Satisfied (Case Closed)
Enf. disp. status date: 2008-04-29 00:00:00.0
Enforcement lead agency: State
Proposed penalty amount: Not reported
Final penalty amount: Not reported
Paid penalty amount: Not reported

Regulation violated: Not reported
Area of violation: TSD IS-Preparedness and Prevention
Date violation determined: 2007-06-20 00:00:00.0
Date achieved compliance: 2008-04-29 00:00:00.0
Violation lead agency: State
Enforcement action: COMPLIANCE EVALUATION INSPECTION ON-SITE
Enforcement action date: 2007-08-14 00:00:00.0
Enf. disposition status: Action Satisfied (Case Closed)
Enf. disp. status date: 2008-04-29 00:00:00.0
Enforcement lead agency: State
Proposed penalty amount: Not reported
Final penalty amount: Not reported
Paid penalty amount: Not reported

Regulation violated: Not reported
Area of violation: State Statute or Regulation
Date violation determined: 2007-06-20 00:00:00.0
Date achieved compliance: 2008-04-29 00:00:00.0
Violation lead agency: State
Enforcement action: COMPLIANCE EVALUATION INSPECTION ON-SITE
Enforcement action date: 2007-08-14 00:00:00.0
Enf. disposition status: Action Satisfied (Case Closed)
Enf. disp. status date: 2008-04-29 00:00:00.0
Enforcement lead agency: State
Proposed penalty amount: Not reported
Final penalty amount: Not reported
Paid penalty amount: Not reported

Regulation violated: Not reported
Area of violation: TSD IS-Containment Building Standards
Date violation determined: 2006-09-21 00:00:00.0
Date achieved compliance: 2011-04-06 00:00:00.0
Violation lead agency: State
Enforcement action: FOCUSED COMPLIANCE INSPECTION
Enforcement action date: 2007-06-08 00:00:00.0
Enf. disposition status: Action Satisfied (Case Closed)
Enf. disp. status date: 2011-04-06 00:00:00.0
Enforcement lead agency: State
Proposed penalty amount: Not reported

Map ID
Direction
Distance
Elevation

MAP FINDINGS

Site

Database(s)

EDR ID Number
EPA ID Number

EXIDE TECHNOLOGIES (Continued)

1000213108

Final penalty amount: 29050
Paid penalty amount: 12450

Regulation violated: Not reported
Area of violation: TSD IS-Preparedness and Prevention
Date violation determined: 2006-09-21 00:00:00.0
Date achieved compliance: 2011-04-06 00:00:00.0
Violation lead agency: State
Enforcement action: COMPLIANCE SCHEDULE EVALUATION
Enforcement action date: 2007-05-23 00:00:00.0
Enf. disposition status: Not reported
Enf. disp. status date: Not reported
Enforcement lead agency: State
Proposed penalty amount: Not reported
Final penalty amount: Not reported
Paid penalty amount: Not reported

Regulation violated: Not reported
Area of violation: TSD IS-Preparedness and Prevention
Date violation determined: 2006-09-21 00:00:00.0
Date achieved compliance: 2011-04-06 00:00:00.0
Violation lead agency: State
Enforcement action: COMPLIANCE SCHEDULE EVALUATION
Enforcement action date: 2006-12-11 00:00:00.0
Enf. disposition status: Not reported
Enf. disp. status date: Not reported
Enforcement lead agency: State
Proposed penalty amount: Not reported
Final penalty amount: Not reported
Paid penalty amount: Not reported

Regulation violated: Not reported
Area of violation: TSD IS-Containment Building Standards
Date violation determined: 2006-09-21 00:00:00.0
Date achieved compliance: 2011-04-06 00:00:00.0
Violation lead agency: State
Enforcement action: COMPLIANCE SCHEDULE EVALUATION
Enforcement action date: 2007-06-08 00:00:00.0
Enf. disposition status: Action Satisfied (Case Closed)
Enf. disp. status date: 2011-04-06 00:00:00.0
Enforcement lead agency: State
Proposed penalty amount: Not reported
Final penalty amount: 29050
Paid penalty amount: 12450

Regulation violated: Not reported
Area of violation: TSD IS-Preparedness and Prevention
Date violation determined: 2006-09-21 00:00:00.0
Date achieved compliance: 2011-04-06 00:00:00.0
Violation lead agency: State
Enforcement action: FOCUSED COMPLIANCE INSPECTION
Enforcement action date: 2007-06-08 00:00:00.0
Enf. disposition status: Action Satisfied (Case Closed)
Enf. disp. status date: 2011-04-06 00:00:00.0
Enforcement lead agency: State
Proposed penalty amount: Not reported
Final penalty amount: 29050

Map ID
Direction
Distance
Elevation

MAP FINDINGS

Site

Database(s)

EDR ID Number
EPA ID Number

EXIDE TECHNOLOGIES (Continued)

1000213108

Paid penalty amount: 12450

Regulation violated: Not reported
Area of violation: TSD IS-Preparedness and Prevention
Date violation determined: 2006-09-21 00:00:00.0
Date achieved compliance: 2011-04-06 00:00:00.0
Violation lead agency: State
Enforcement action: FOCUSED COMPLIANCE INSPECTION
Enforcement action date: 2006-12-11 00:00:00.0
Enf. disposition status: Not reported
Enf. disp. status date: Not reported
Enforcement lead agency: State
Proposed penalty amount: Not reported
Final penalty amount: Not reported
Paid penalty amount: Not reported

Regulation violated: Not reported
Area of violation: TSD IS-Preparedness and Prevention
Date violation determined: 2006-09-21 00:00:00.0
Date achieved compliance: 2011-04-06 00:00:00.0
Violation lead agency: State
Enforcement action: COMPLIANCE SCHEDULE EVALUATION
Enforcement action date: 2007-06-08 00:00:00.0
Enf. disposition status: Action Satisfied (Case Closed)
Enf. disp. status date: 2011-04-06 00:00:00.0
Enforcement lead agency: State
Proposed penalty amount: Not reported
Final penalty amount: 29050
Paid penalty amount: 12450

Regulation violated: Not reported
Area of violation: TSD IS-Containment Building Standards
Date violation determined: 2006-09-21 00:00:00.0
Date achieved compliance: 2011-04-06 00:00:00.0
Violation lead agency: State
Enforcement action: FOCUSED COMPLIANCE INSPECTION
Enforcement action date: 2007-05-23 00:00:00.0
Enf. disposition status: Not reported
Enf. disp. status date: Not reported
Enforcement lead agency: State
Proposed penalty amount: Not reported
Final penalty amount: Not reported
Paid penalty amount: Not reported

Regulation violated: Not reported
Area of violation: TSD IS-Containment Building Standards
Date violation determined: 2006-09-21 00:00:00.0
Date achieved compliance: 2011-04-06 00:00:00.0
Violation lead agency: State
Enforcement action: COMPLIANCE SCHEDULE EVALUATION
Enforcement action date: 2007-05-23 00:00:00.0
Enf. disposition status: Not reported
Enf. disp. status date: Not reported
Enforcement lead agency: State
Proposed penalty amount: Not reported
Final penalty amount: Not reported
Paid penalty amount: Not reported

Map ID
Direction
Distance
Elevation

MAP FINDINGS

Site

Database(s)

EDR ID Number
EPA ID Number

EXIDE TECHNOLOGIES (Continued)

1000213108

Regulation violated: Not reported
Area of violation: TSD IS-Containment Building Standards
Date violation determined: 2006-09-21 00:00:00.0
Date achieved compliance: 2011-04-06 00:00:00.0
Violation lead agency: State
Enforcement action: COMPLIANCE SCHEDULE EVALUATION
Enforcement action date: 2006-12-11 00:00:00.0
Enf. disposition status: Not reported
Enf. disp. status date: Not reported
Enforcement lead agency: State
Proposed penalty amount: Not reported
Final penalty amount: Not reported
Paid penalty amount: Not reported

Regulation violated: Not reported
Area of violation: TSD IS-Preparedness and Prevention
Date violation determined: 2006-09-21 00:00:00.0
Date achieved compliance: 2011-04-06 00:00:00.0
Violation lead agency: State
Enforcement action: FOCUSED COMPLIANCE INSPECTION
Enforcement action date: 2007-05-23 00:00:00.0
Enf. disposition status: Not reported
Enf. disp. status date: Not reported
Enforcement lead agency: State
Proposed penalty amount: Not reported
Final penalty amount: Not reported
Paid penalty amount: Not reported

Regulation violated: Not reported
Area of violation: TSD IS-Containment Building Standards
Date violation determined: 2006-09-21 00:00:00.0
Date achieved compliance: 2011-04-06 00:00:00.0
Violation lead agency: State
Enforcement action: FOCUSED COMPLIANCE INSPECTION
Enforcement action date: 2006-12-11 00:00:00.0
Enf. disposition status: Not reported
Enf. disp. status date: Not reported
Enforcement lead agency: State
Proposed penalty amount: Not reported
Final penalty amount: Not reported
Paid penalty amount: Not reported

Regulation violated: Not reported
Area of violation: Generators - Pre-transport
Date violation determined: 2006-06-23 00:00:00.0
Date achieved compliance: 2011-04-06 00:00:00.0
Violation lead agency: State
Enforcement action: COMPLIANCE EVALUATION INSPECTION ON-SITE
Enforcement action date: 2007-05-23 00:00:00.0
Enf. disposition status: Not reported
Enf. disp. status date: Not reported
Enforcement lead agency: State
Proposed penalty amount: Not reported
Final penalty amount: Not reported
Paid penalty amount: Not reported

Regulation violated: Not reported

Map ID
Direction
Distance
Elevation

MAP FINDINGS

Site

Database(s)

EDR ID Number
EPA ID Number

EXIDE TECHNOLOGIES (Continued)

1000213108

Area of violation: State Statute or Regulation
Date violation determined: 2006-06-23 00:00:00.0
Date achieved compliance: 2011-04-06 00:00:00.0
Violation lead agency: State
Enforcement action: COMPLIANCE EVALUATION INSPECTION ON-SITE
Enforcement action date: 2007-05-23 00:00:00.0
Enf. disposition status: Not reported
Enf. disp. status date: Not reported
Enforcement lead agency: State
Proposed penalty amount: Not reported
Final penalty amount: Not reported
Paid penalty amount: Not reported

Regulation violated: Not reported
Area of violation: Generators - Pre-transport
Date violation determined: 2006-06-23 00:00:00.0
Date achieved compliance: 2011-04-06 00:00:00.0
Violation lead agency: State
Enforcement action: COMPLIANCE EVALUATION INSPECTION ON-SITE
Enforcement action date: 2006-12-11 00:00:00.0
Enf. disposition status: Not reported
Enf. disp. status date: Not reported
Enforcement lead agency: State
Proposed penalty amount: Not reported
Final penalty amount: Not reported
Paid penalty amount: Not reported

Regulation violated: Not reported
Area of violation: State Statute or Regulation
Date violation determined: 2006-06-23 00:00:00.0
Date achieved compliance: 2011-04-06 00:00:00.0
Violation lead agency: State
Enforcement action: COMPLIANCE EVALUATION INSPECTION ON-SITE
Enforcement action date: 2006-12-11 00:00:00.0
Enf. disposition status: Not reported
Enf. disp. status date: Not reported
Enforcement lead agency: State
Proposed penalty amount: Not reported
Final penalty amount: Not reported
Paid penalty amount: Not reported

Regulation violated: Not reported
Area of violation: Generators - Pre-transport
Date violation determined: 2006-06-23 00:00:00.0
Date achieved compliance: 2011-04-06 00:00:00.0
Violation lead agency: State
Enforcement action: COMPLIANCE EVALUATION INSPECTION ON-SITE
Enforcement action date: 2007-06-08 00:00:00.0
Enf. disposition status: Action Satisfied (Case Closed)
Enf. disp. status date: 2011-04-06 00:00:00.0
Enforcement lead agency: State
Proposed penalty amount: Not reported
Final penalty amount: 29050
Paid penalty amount: 12450

Regulation violated: Not reported
Area of violation: State Statute or Regulation

Map ID
Direction
Distance
Elevation

MAP FINDINGS

Site

Database(s)

EDR ID Number
EPA ID Number

EXIDE TECHNOLOGIES (Continued)

1000213108

Date violation determined: 2006-06-23 00:00:00.0
Date achieved compliance: 2011-04-06 00:00:00.0
Violation lead agency: State
Enforcement action: COMPLIANCE EVALUATION INSPECTION ON-SITE
Enforcement action date: 2007-06-08 00:00:00.0
Enf. disposition status: Action Satisfied (Case Closed)
Enf. disp. status date: 2011-04-06 00:00:00.0
Enforcement lead agency: State
Proposed penalty amount: Not reported
Final penalty amount: 29050
Paid penalty amount: 12450

Regulation violated: SS - IC 13-30-2-1
Area of violation: State Statute or Regulation
Date violation determined: 2006-01-24 00:00:00.0
Date achieved compliance: 2011-04-06 00:00:00.0
Violation lead agency: State
Enforcement action: COMPLIANCE EVALUATION INSPECTION ON-SITE
Enforcement action date: 2006-06-22 00:00:00.0
Enf. disposition status: Not reported
Enf. disp. status date: Not reported
Enforcement lead agency: State
Proposed penalty amount: Not reported
Final penalty amount: Not reported
Paid penalty amount: Not reported

Regulation violated: FR - 265.174
Area of violation: TSD - Container Use and Management
Date violation determined: 2006-01-24 00:00:00.0
Date achieved compliance: 2011-04-06 00:00:00.0
Violation lead agency: State
Enforcement action: COMPLIANCE EVALUATION INSPECTION ON-SITE
Enforcement action date: 2007-05-23 00:00:00.0
Enf. disposition status: Not reported
Enf. disp. status date: Not reported
Enforcement lead agency: State
Proposed penalty amount: Not reported
Final penalty amount: Not reported
Paid penalty amount: Not reported

Regulation violated: FR - 265.174
Area of violation: TSD - Container Use and Management
Date violation determined: 2006-01-24 00:00:00.0
Date achieved compliance: 2011-04-06 00:00:00.0
Violation lead agency: State
Enforcement action: COMPLIANCE EVALUATION INSPECTION ON-SITE
Enforcement action date: 2006-12-11 00:00:00.0
Enf. disposition status: Not reported
Enf. disp. status date: Not reported
Enforcement lead agency: State
Proposed penalty amount: Not reported
Final penalty amount: Not reported
Paid penalty amount: Not reported

Regulation violated: FR - 265.174
Area of violation: TSD - Container Use and Management
Date violation determined: 2006-01-24 00:00:00.0

Map ID
Direction
Distance
Elevation

MAP FINDINGS

Site

Database(s)

EDR ID Number
EPA ID Number

EXIDE TECHNOLOGIES (Continued)

1000213108

Date achieved compliance: 2011-04-06 00:00:00.0
Violation lead agency: State
Enforcement action: COMPLIANCE EVALUATION INSPECTION ON-SITE
Enforcement action date: 2007-06-08 00:00:00.0
Enf. disposition status: Action Satisfied (Case Closed)
Enf. disp. status date: 2011-04-06 00:00:00.0
Enforcement lead agency: State
Proposed penalty amount: Not reported
Final penalty amount: 29050
Paid penalty amount: 12450

Regulation violated: FR - 265.174
Area of violation: TSD - Container Use and Management
Date violation determined: 2006-01-24 00:00:00.0
Date achieved compliance: 2011-04-06 00:00:00.0
Violation lead agency: State
Enforcement action: COMPLIANCE EVALUATION INSPECTION ON-SITE
Enforcement action date: 2006-06-22 00:00:00.0
Enf. disposition status: Not reported
Enf. disp. status date: Not reported
Enforcement lead agency: State
Proposed penalty amount: Not reported
Final penalty amount: Not reported
Paid penalty amount: Not reported

Regulation violated: SS - IC 13-30-2-1
Area of violation: State Statute or Regulation
Date violation determined: 2006-01-24 00:00:00.0
Date achieved compliance: 2011-04-06 00:00:00.0
Violation lead agency: State
Enforcement action: COMPLIANCE EVALUATION INSPECTION ON-SITE
Enforcement action date: 2007-05-23 00:00:00.0
Enf. disposition status: Not reported
Enf. disp. status date: Not reported
Enforcement lead agency: State
Proposed penalty amount: Not reported
Final penalty amount: Not reported
Paid penalty amount: Not reported

Regulation violated: FR - 265.31
Area of violation: TSD - Preparedness and Prevention
Date violation determined: 2006-01-24 00:00:00.0
Date achieved compliance: 2011-04-06 00:00:00.0
Violation lead agency: State
Enforcement action: COMPLIANCE EVALUATION INSPECTION ON-SITE
Enforcement action date: 2007-05-23 00:00:00.0
Enf. disposition status: Not reported
Enf. disp. status date: Not reported
Enforcement lead agency: State
Proposed penalty amount: Not reported
Final penalty amount: Not reported
Paid penalty amount: Not reported

Regulation violated: FR - 265.31
Area of violation: TSD - Preparedness and Prevention
Date violation determined: 2006-01-24 00:00:00.0
Date achieved compliance: 2011-04-06 00:00:00.0

Map ID
Direction
Distance
Elevation

MAP FINDINGS

Site

Database(s)

EDR ID Number
EPA ID Number

EXIDE TECHNOLOGIES (Continued)

1000213108

Violation lead agency: State
Enforcement action: COMPLIANCE EVALUATION INSPECTION ON-SITE
Enforcement action date: 2006-12-11 00:00:00.0
Enf. disposition status: Not reported
Enf. disp. status date: Not reported
Enforcement lead agency: State
Proposed penalty amount: Not reported
Final penalty amount: Not reported
Paid penalty amount: Not reported

Regulation violated: SS - IC 13-30-2-1
Area of violation: State Statute or Regulation
Date violation determined: 2006-01-24 00:00:00.0
Date achieved compliance: 2011-04-06 00:00:00.0
Violation lead agency: State
Enforcement action: COMPLIANCE EVALUATION INSPECTION ON-SITE
Enforcement action date: 2007-06-08 00:00:00.0
Enf. disposition status: Action Satisfied (Case Closed)
Enf. disp. status date: 2011-04-06 00:00:00.0
Enforcement lead agency: State
Proposed penalty amount: Not reported
Final penalty amount: 29050
Paid penalty amount: 12450

Regulation violated: FR - 265.31
Area of violation: TSD - Preparedness and Prevention
Date violation determined: 2006-01-24 00:00:00.0
Date achieved compliance: 2011-04-06 00:00:00.0
Violation lead agency: State
Enforcement action: COMPLIANCE EVALUATION INSPECTION ON-SITE
Enforcement action date: 2007-06-08 00:00:00.0
Enf. disposition status: Action Satisfied (Case Closed)
Enf. disp. status date: 2011-04-06 00:00:00.0
Enforcement lead agency: State
Proposed penalty amount: Not reported
Final penalty amount: 29050
Paid penalty amount: 12450

Regulation violated: SS - IC 13-30-2-1
Area of violation: State Statute or Regulation
Date violation determined: 2006-01-24 00:00:00.0
Date achieved compliance: 2011-04-06 00:00:00.0
Violation lead agency: State
Enforcement action: COMPLIANCE EVALUATION INSPECTION ON-SITE
Enforcement action date: 2006-12-11 00:00:00.0
Enf. disposition status: Not reported
Enf. disp. status date: Not reported
Enforcement lead agency: State
Proposed penalty amount: Not reported
Final penalty amount: Not reported
Paid penalty amount: Not reported

Regulation violated: FR - 265.31
Area of violation: TSD - Preparedness and Prevention
Date violation determined: 2006-01-24 00:00:00.0
Date achieved compliance: 2011-04-06 00:00:00.0
Violation lead agency: State

Map ID
Direction
Distance
Elevation

MAP FINDINGS

Site

Database(s)

EDR ID Number
EPA ID Number

EXIDE TECHNOLOGIES (Continued)

1000213108

Enforcement action: COMPLIANCE EVALUATION INSPECTION ON-SITE
Enforcement action date: 2006-06-22 00:00:00.0
Enf. disposition status: Not reported
Enf. disp. status date: Not reported
Enforcement lead agency: State
Proposed penalty amount: Not reported
Final penalty amount: Not reported
Paid penalty amount: Not reported

Regulation violated: FR - 268.7a2
Area of violation: LDR - General
Date violation determined: 2005-08-04 00:00:00.0
Date achieved compliance: 2006-12-15 00:00:00.0
Violation lead agency: State
Enforcement action: FOCUSED COMPLIANCE INSPECTION
Enforcement action date: 2006-07-03 00:00:00.0
Enf. disposition status: Not reported
Enf. disp. status date: Not reported
Enforcement lead agency: State
Proposed penalty amount: Not reported
Final penalty amount: Not reported
Paid penalty amount: Not reported

Regulation violated: FR - 268.7a2
Area of violation: LDR - General
Date violation determined: 2005-08-04 00:00:00.0
Date achieved compliance: 2006-12-15 00:00:00.0
Violation lead agency: State
Enforcement action: FOCUSED COMPLIANCE INSPECTION
Enforcement action date: 2005-09-28 00:00:00.0
Enf. disposition status: Not reported
Enf. disp. status date: Not reported
Enforcement lead agency: State
Proposed penalty amount: Not reported
Final penalty amount: Not reported
Paid penalty amount: Not reported

Regulation violated: FR - 262.20
Area of violation: Generators - Manifest
Date violation determined: 2005-08-04 00:00:00.0
Date achieved compliance: 2006-12-15 00:00:00.0
Violation lead agency: State
Enforcement action: FOCUSED COMPLIANCE INSPECTION
Enforcement action date: 2005-09-28 00:00:00.0
Enf. disposition status: Not reported
Enf. disp. status date: Not reported
Enforcement lead agency: State
Proposed penalty amount: Not reported
Final penalty amount: Not reported
Paid penalty amount: Not reported

Regulation violated: SS - IC 13-30-2-1(11)
Area of violation: State Statute or Regulation
Date violation determined: 2005-08-04 00:00:00.0
Date achieved compliance: 2006-12-15 00:00:00.0
Violation lead agency: State
Enforcement action: FOCUSED COMPLIANCE INSPECTION

Map ID
Direction
Distance
Elevation

MAP FINDINGS

Site

Database(s)

EDR ID Number
EPA ID Number

EXIDE TECHNOLOGIES (Continued)

1000213108

Enforcement action date: 2005-09-28 00:00:00.0
Enf. disposition status: Not reported
Enf. disp. status date: Not reported
Enforcement lead agency: State
Proposed penalty amount: Not reported
Final penalty amount: Not reported
Paid penalty amount: Not reported

Regulation violated: SS - IC 13-30-2-1(12)
Area of violation: State Statute or Regulation
Date violation determined: 2005-08-04 00:00:00.0
Date achieved compliance: 2006-12-15 00:00:00.0
Violation lead agency: State
Enforcement action: FOCUSED COMPLIANCE INSPECTION
Enforcement action date: 2006-05-09 00:00:00.0
Enf. disposition status: Not reported
Enf. disp. status date: Not reported
Enforcement lead agency: State
Proposed penalty amount: Not reported
Final penalty amount: Not reported
Paid penalty amount: Not reported

Regulation violated: SS - IC 13-30-2-1(11)
Area of violation: State Statute or Regulation
Date violation determined: 2005-08-04 00:00:00.0
Date achieved compliance: 2006-12-15 00:00:00.0
Violation lead agency: State
Enforcement action: FOCUSED COMPLIANCE INSPECTION
Enforcement action date: 2005-09-29 00:00:00.0
Enf. disposition status: Not reported
Enf. disp. status date: Not reported
Enforcement lead agency: State
Proposed penalty amount: Not reported
Final penalty amount: Not reported
Paid penalty amount: Not reported

Regulation violated: SS - IC 13-30-2-1(12)
Area of violation: State Statute or Regulation
Date violation determined: 2005-08-04 00:00:00.0
Date achieved compliance: 2006-12-15 00:00:00.0
Violation lead agency: State
Enforcement action: FOCUSED COMPLIANCE INSPECTION
Enforcement action date: 2006-08-21 00:00:00.0
Enf. disposition status: Not reported
Enf. disp. status date: Not reported
Enforcement lead agency: State
Proposed penalty amount: Not reported
Final penalty amount: 7000
Paid penalty amount: 7000

Regulation violated: SS - IC 13-30-2-1(12)
Area of violation: State Statute or Regulation
Date violation determined: 2005-08-04 00:00:00.0
Date achieved compliance: 2006-12-15 00:00:00.0
Violation lead agency: State
Enforcement action: FOCUSED COMPLIANCE INSPECTION
Enforcement action date: 2005-09-28 00:00:00.0

Map ID
Direction
Distance
Elevation

MAP FINDINGS

Site

Database(s)

EDR ID Number
EPA ID Number

EXIDE TECHNOLOGIES (Continued)

1000213108

Enf. disposition status: Not reported
Enf. disp. status date: Not reported
Enforcement lead agency: State
Proposed penalty amount: Not reported
Final penalty amount: Not reported
Paid penalty amount: Not reported

Regulation violated: FR - 262.20
Area of violation: Generators - Manifest
Date violation determined: 2005-08-04 00:00:00.0
Date achieved compliance: 2006-12-15 00:00:00.0
Violation lead agency: State
Enforcement action: FOCUSED COMPLIANCE INSPECTION
Enforcement action date: 2006-07-03 00:00:00.0
Enf. disposition status: Not reported
Enf. disp. status date: Not reported
Enforcement lead agency: State
Proposed penalty amount: Not reported
Final penalty amount: Not reported
Paid penalty amount: Not reported

Regulation violated: SS - IC 13-30-2-1(11)
Area of violation: State Statute or Regulation
Date violation determined: 2005-08-04 00:00:00.0
Date achieved compliance: 2006-12-15 00:00:00.0
Violation lead agency: State
Enforcement action: FOCUSED COMPLIANCE INSPECTION
Enforcement action date: 2006-07-03 00:00:00.0
Enf. disposition status: Not reported
Enf. disp. status date: Not reported
Enforcement lead agency: State
Proposed penalty amount: Not reported
Final penalty amount: Not reported
Paid penalty amount: Not reported

Regulation violated: SS - IC 13-30-2-1(11)
Area of violation: State Statute or Regulation
Date violation determined: 2005-08-04 00:00:00.0
Date achieved compliance: 2006-12-15 00:00:00.0
Violation lead agency: State
Enforcement action: FOCUSED COMPLIANCE INSPECTION
Enforcement action date: 2006-08-21 00:00:00.0
Enf. disposition status: Not reported
Enf. disp. status date: Not reported
Enforcement lead agency: State
Proposed penalty amount: Not reported
Final penalty amount: 7000
Paid penalty amount: 7000

Regulation violated: FR - 262.20
Area of violation: Generators - Manifest
Date violation determined: 2005-08-04 00:00:00.0
Date achieved compliance: 2006-12-15 00:00:00.0
Violation lead agency: State
Enforcement action: FOCUSED COMPLIANCE INSPECTION
Enforcement action date: 2006-05-09 00:00:00.0
Enf. disposition status: Not reported

Map ID
Direction
Distance
Elevation

MAP FINDINGS

Site

Database(s)

EDR ID Number
EPA ID Number

EXIDE TECHNOLOGIES (Continued)

1000213108

Enf. disp. status date: Not reported
Enforcement lead agency: State
Proposed penalty amount: Not reported
Final penalty amount: Not reported
Paid penalty amount: Not reported

Regulation violated: SS - IC 13-30-2-1(11)
Area of violation: State Statute or Regulation
Date violation determined: 2005-08-04 00:00:00.0
Date achieved compliance: 2006-12-15 00:00:00.0
Violation lead agency: State
Enforcement action: FOCUSED COMPLIANCE INSPECTION
Enforcement action date: 2006-05-09 00:00:00.0
Enf. disposition status: Not reported
Enf. disp. status date: Not reported
Enforcement lead agency: State
Proposed penalty amount: Not reported
Final penalty amount: Not reported
Paid penalty amount: Not reported

Regulation violated: FR - 268.7a2
Area of violation: LDR - General
Date violation determined: 2005-08-04 00:00:00.0
Date achieved compliance: 2006-12-15 00:00:00.0
Violation lead agency: State
Enforcement action: FOCUSED COMPLIANCE INSPECTION
Enforcement action date: 2006-08-21 00:00:00.0
Enf. disposition status: Not reported
Enf. disp. status date: Not reported
Enforcement lead agency: State
Proposed penalty amount: Not reported
Final penalty amount: 7000
Paid penalty amount: 7000

Regulation violated: SS - IC 13-30-2-1(12)
Area of violation: State Statute or Regulation
Date violation determined: 2005-08-04 00:00:00.0
Date achieved compliance: 2006-12-15 00:00:00.0
Violation lead agency: State
Enforcement action: FOCUSED COMPLIANCE INSPECTION
Enforcement action date: 2005-09-29 00:00:00.0
Enf. disposition status: Not reported
Enf. disp. status date: Not reported
Enforcement lead agency: State
Proposed penalty amount: Not reported
Final penalty amount: Not reported
Paid penalty amount: Not reported

Regulation violated: FR - 268.7a2
Area of violation: LDR - General
Date violation determined: 2005-08-04 00:00:00.0
Date achieved compliance: 2006-12-15 00:00:00.0
Violation lead agency: State
Enforcement action: FOCUSED COMPLIANCE INSPECTION
Enforcement action date: 2006-05-09 00:00:00.0
Enf. disposition status: Not reported
Enf. disp. status date: Not reported

Map ID
Direction
Distance
Elevation

MAP FINDINGS

Site

Database(s)

EDR ID Number
EPA ID Number

EXIDE TECHNOLOGIES (Continued)

1000213108

Enforcement lead agency: State
Proposed penalty amount: Not reported
Final penalty amount: Not reported
Paid penalty amount: Not reported

Regulation violated: FR - 268.7a2
Area of violation: LDR - General
Date violation determined: 2005-08-04 00:00:00.0
Date achieved compliance: 2006-12-15 00:00:00.0
Violation lead agency: State
Enforcement action: FOCUSED COMPLIANCE INSPECTION
Enforcement action date: 2005-09-29 00:00:00.0
Enf. disposition status: Not reported
Enf. disp. status date: Not reported
Enforcement lead agency: State
Proposed penalty amount: Not reported
Final penalty amount: Not reported
Paid penalty amount: Not reported

Regulation violated: FR - 262.20
Area of violation: Generators - Manifest
Date violation determined: 2005-08-04 00:00:00.0
Date achieved compliance: 2006-12-15 00:00:00.0
Violation lead agency: State
Enforcement action: FOCUSED COMPLIANCE INSPECTION
Enforcement action date: 2005-09-29 00:00:00.0
Enf. disposition status: Not reported
Enf. disp. status date: Not reported
Enforcement lead agency: State
Proposed penalty amount: Not reported
Final penalty amount: Not reported
Paid penalty amount: Not reported

Regulation violated: SS - IC 13-30-2-1(12)
Area of violation: State Statute or Regulation
Date violation determined: 2005-08-04 00:00:00.0
Date achieved compliance: 2006-12-15 00:00:00.0
Violation lead agency: State
Enforcement action: FOCUSED COMPLIANCE INSPECTION
Enforcement action date: 2006-07-03 00:00:00.0
Enf. disposition status: Not reported
Enf. disp. status date: Not reported
Enforcement lead agency: State
Proposed penalty amount: Not reported
Final penalty amount: Not reported
Paid penalty amount: Not reported

Regulation violated: FR - 262.20
Area of violation: Generators - Manifest
Date violation determined: 2005-08-04 00:00:00.0
Date achieved compliance: 2006-12-15 00:00:00.0
Violation lead agency: State
Enforcement action: FOCUSED COMPLIANCE INSPECTION
Enforcement action date: 2006-08-21 00:00:00.0
Enf. disposition status: Not reported
Enf. disp. status date: Not reported
Enforcement lead agency: State

Map ID
Direction
Distance
Elevation

MAP FINDINGS

Site

Database(s)

EDR ID Number
EPA ID Number

EXIDE TECHNOLOGIES (Continued)

1000213108

Proposed penalty amount: Not reported
Final penalty amount: 7000
Paid penalty amount: 7000

Regulation violated: Not reported
Area of violation: Generators - General
Date violation determined: 2005-05-04 00:00:00.0
Date achieved compliance: 2005-09-06 00:00:00.0
Violation lead agency: EPA
Enforcement action: COMPLIANCE EVALUATION INSPECTION ON-SITE
Enforcement action date: 2005-07-21 00:00:00.0
Enf. disposition status: Not reported
Enf. disp. status date: Not reported
Enforcement lead agency: EPA
Proposed penalty amount: Not reported
Final penalty amount: Not reported
Paid penalty amount: Not reported

Regulation violated: SR - IAC Section 3.1-7-1
Area of violation: Generators - General
Date violation determined: 2005-05-04 00:00:00.0
Date achieved compliance: 2005-09-06 00:00:00.0
Violation lead agency: EPA
Enforcement action: COMPLIANCE EVALUATION INSPECTION ON-SITE
Enforcement action date: 2005-07-21 00:00:00.0
Enf. disposition status: Not reported
Enf. disp. status date: Not reported
Enforcement lead agency: EPA
Proposed penalty amount: Not reported
Final penalty amount: Not reported
Paid penalty amount: Not reported

Regulation violated: SR - IAC Section 3.1-8-1&3:1-8.2(1)
Area of violation: Generators - General
Date violation determined: 2005-05-04 00:00:00.0
Date achieved compliance: 2005-09-06 00:00:00.0
Violation lead agency: EPA
Enforcement action: COMPLIANCE EVALUATION INSPECTION ON-SITE
Enforcement action date: 2005-07-21 00:00:00.0
Enf. disposition status: Not reported
Enf. disp. status date: Not reported
Enforcement lead agency: EPA
Proposed penalty amount: Not reported
Final penalty amount: Not reported
Paid penalty amount: Not reported

Regulation violated: SR - IAC Section 3.1.-7-1
Area of violation: Generators - General
Date violation determined: 2005-05-04 00:00:00.0
Date achieved compliance: 2005-09-06 00:00:00.0
Violation lead agency: EPA
Enforcement action: COMPLIANCE EVALUATION INSPECTION ON-SITE
Enforcement action date: 2005-07-21 00:00:00.0
Enf. disposition status: Not reported
Enf. disp. status date: Not reported
Enforcement lead agency: EPA
Proposed penalty amount: Not reported

Map ID
Direction
Distance
Elevation

MAP FINDINGS

Site

Database(s)

EDR ID Number
EPA ID Number

EXIDE TECHNOLOGIES (Continued)

1000213108

Final penalty amount: Not reported
Paid penalty amount: Not reported

Regulation violated: FR - 264.173
Area of violation: TSD - Container Use and Management
Date violation determined: 2004-06-29 00:00:00.0
Date achieved compliance: 2005-04-27 00:00:00.0
Violation lead agency: State
Enforcement action: COMPLIANCE SCHEDULE EVALUATION
Enforcement action date: 2004-11-23 00:00:00.0
Enf. disposition status: Not reported
Enf. disp. status date: Not reported
Enforcement lead agency: State
Proposed penalty amount: Not reported
Final penalty amount: Not reported
Paid penalty amount: Not reported

Regulation violated: FR - 262.34a1
Area of violation: Generators - Pre-transport
Date violation determined: 2004-06-29 00:00:00.0
Date achieved compliance: 2005-04-27 00:00:00.0
Violation lead agency: State
Enforcement action: COMPLIANCE EVALUATION INSPECTION ON-SITE
Enforcement action date: 2004-11-23 00:00:00.0
Enf. disposition status: Not reported
Enf. disp. status date: Not reported
Enforcement lead agency: State
Proposed penalty amount: Not reported
Final penalty amount: Not reported
Paid penalty amount: Not reported

Regulation violated: FR - 262.34a1
Area of violation: Generators - Pre-transport
Date violation determined: 2004-06-29 00:00:00.0
Date achieved compliance: 2005-04-27 00:00:00.0
Violation lead agency: State
Enforcement action: COMPLIANCE SCHEDULE EVALUATION
Enforcement action date: 2004-11-23 00:00:00.0
Enf. disposition status: Not reported
Enf. disp. status date: Not reported
Enforcement lead agency: State
Proposed penalty amount: Not reported
Final penalty amount: Not reported
Paid penalty amount: Not reported

Regulation violated: FR - 264.15
Area of violation: TSD IS-Financial Requirements
Date violation determined: 2004-06-29 00:00:00.0
Date achieved compliance: 2005-04-27 00:00:00.0
Violation lead agency: State
Enforcement action: COMPLIANCE SCHEDULE EVALUATION
Enforcement action date: 2004-11-23 00:00:00.0
Enf. disposition status: Not reported
Enf. disp. status date: Not reported
Enforcement lead agency: State
Proposed penalty amount: Not reported
Final penalty amount: Not reported

Map ID
Direction
Distance
Elevation

MAP FINDINGS

Site

Database(s)

EDR ID Number
EPA ID Number

EXIDE TECHNOLOGIES (Continued)

1000213108

Paid penalty amount: Not reported

Regulation violated: FR - 264.15
Area of violation: TSD IS-Financial Requirements
Date violation determined: 2004-06-29 00:00:00.0
Date achieved compliance: 2005-04-27 00:00:00.0
Violation lead agency: State
Enforcement action: COMPLIANCE EVALUATION INSPECTION ON-SITE
Enforcement action date: 2004-11-23 00:00:00.0
Enf. disposition status: Not reported
Enf. disp. status date: Not reported
Enforcement lead agency: State
Proposed penalty amount: Not reported
Final penalty amount: Not reported
Paid penalty amount: Not reported

Regulation violated: FR - 262.11
Area of violation: Generators - General
Date violation determined: 2004-06-29 00:00:00.0
Date achieved compliance: 2005-04-27 00:00:00.0
Violation lead agency: State
Enforcement action: COMPLIANCE EVALUATION INSPECTION ON-SITE
Enforcement action date: 2004-11-23 00:00:00.0
Enf. disposition status: Not reported
Enf. disp. status date: Not reported
Enforcement lead agency: State
Proposed penalty amount: Not reported
Final penalty amount: Not reported
Paid penalty amount: Not reported

Regulation violated: FR - 264.16
Area of violation: TSD - General Facility Standards
Date violation determined: 2004-06-29 00:00:00.0
Date achieved compliance: 2005-04-27 00:00:00.0
Violation lead agency: State
Enforcement action: COMPLIANCE EVALUATION INSPECTION ON-SITE
Enforcement action date: 2004-11-23 00:00:00.0
Enf. disposition status: Not reported
Enf. disp. status date: Not reported
Enforcement lead agency: State
Proposed penalty amount: Not reported
Final penalty amount: Not reported
Paid penalty amount: Not reported

Regulation violated: FR - 264.173
Area of violation: TSD - Container Use and Management
Date violation determined: 2004-06-29 00:00:00.0
Date achieved compliance: 2005-04-27 00:00:00.0
Violation lead agency: State
Enforcement action: COMPLIANCE EVALUATION INSPECTION ON-SITE
Enforcement action date: 2004-11-23 00:00:00.0
Enf. disposition status: Not reported
Enf. disp. status date: Not reported
Enforcement lead agency: State
Proposed penalty amount: Not reported
Final penalty amount: Not reported
Paid penalty amount: Not reported

Map ID
Direction
Distance
Elevation

MAP FINDINGS

Site

Database(s)

EDR ID Number
EPA ID Number

EXIDE TECHNOLOGIES (Continued)

1000213108

Regulation violated: FR - 262.11
Area of violation: Generators - General
Date violation determined: 2004-06-29 00:00:00.0
Date achieved compliance: 2005-04-27 00:00:00.0
Violation lead agency: State
Enforcement action: COMPLIANCE SCHEDULE EVALUATION
Enforcement action date: 2004-11-23 00:00:00.0
Enf. disposition status: Not reported
Enf. disp. status date: Not reported
Enforcement lead agency: State
Proposed penalty amount: Not reported
Final penalty amount: Not reported
Paid penalty amount: Not reported

Regulation violated: FR - 264.16
Area of violation: TSD - General Facility Standards
Date violation determined: 2004-06-29 00:00:00.0
Date achieved compliance: 2005-04-27 00:00:00.0
Violation lead agency: State
Enforcement action: COMPLIANCE SCHEDULE EVALUATION
Enforcement action date: 2004-11-23 00:00:00.0
Enf. disposition status: Not reported
Enf. disp. status date: Not reported
Enforcement lead agency: State
Proposed penalty amount: Not reported
Final penalty amount: Not reported
Paid penalty amount: Not reported

Regulation violated: FR - 264.15
Area of violation: TSD - General Facility Standards
Date violation determined: 2003-06-18 00:00:00.0
Date achieved compliance: 2004-04-22 00:00:00.0
Violation lead agency: State
Enforcement action: COMPLIANCE EVALUATION INSPECTION ON-SITE
Enforcement action date: 2004-02-16 00:00:00.0
Enf. disposition status: Not reported
Enf. disp. status date: Not reported
Enforcement lead agency: State
Proposed penalty amount: Not reported
Final penalty amount: Not reported
Paid penalty amount: Not reported

Regulation violated: Not reported
Area of violation: Generators - General
Date violation determined: 2003-06-18 00:00:00.0
Date achieved compliance: 2004-04-22 00:00:00.0
Violation lead agency: State
Enforcement action: COMPLIANCE EVALUATION INSPECTION ON-SITE
Enforcement action date: 2004-02-16 00:00:00.0
Enf. disposition status: Not reported
Enf. disp. status date: Not reported
Enforcement lead agency: State
Proposed penalty amount: Not reported
Final penalty amount: Not reported
Paid penalty amount: Not reported

Regulation violated: FR - 264.15

Map ID
Direction
Distance
Elevation

MAP FINDINGS

Site

Database(s)

EDR ID Number
EPA ID Number

EXIDE TECHNOLOGIES (Continued)

1000213108

Area of violation: TSD - General Facility Standards
Date violation determined: 2002-06-28 00:00:00.0
Date achieved compliance: 2003-02-15 00:00:00.0
Violation lead agency: State
Enforcement action: COMPLIANCE EVALUATION INSPECTION ON-SITE
Enforcement action date: 2002-12-05 00:00:00.0
Enf. disposition status: Not reported
Enf. disp. status date: Not reported
Enforcement lead agency: State
Proposed penalty amount: Not reported
Final penalty amount: Not reported
Paid penalty amount: Not reported

Regulation violated: FR - 279.54f
Area of violation: Used Oil - Generators
Date violation determined: 2001-03-30 00:00:00.0
Date achieved compliance: 2002-03-22 00:00:00.0
Violation lead agency: State
Enforcement action: COMPLIANCE SCHEDULE EVALUATION
Enforcement action date: 2001-06-25 00:00:00.0
Enf. disposition status: Not reported
Enf. disp. status date: Not reported
Enforcement lead agency: State
Proposed penalty amount: Not reported
Final penalty amount: Not reported
Paid penalty amount: Not reported

Regulation violated: FR - 279.54f
Area of violation: Used Oil - Generators
Date violation determined: 2001-03-30 00:00:00.0
Date achieved compliance: 2002-03-22 00:00:00.0
Violation lead agency: State
Enforcement action: COMPLIANCE EVALUATION INSPECTION ON-SITE
Enforcement action date: 2001-06-25 00:00:00.0
Enf. disposition status: Not reported
Enf. disp. status date: Not reported
Enforcement lead agency: State
Proposed penalty amount: Not reported
Final penalty amount: Not reported
Paid penalty amount: Not reported

Regulation violated: FR - 262.11
Area of violation: Generators - General
Date violation determined: 2000-05-17 00:00:00.0
Date achieved compliance: 2001-11-07 00:00:00.0
Violation lead agency: State
Enforcement action: COMPLIANCE EVALUATION INSPECTION ON-SITE
Enforcement action date: 2000-12-12 00:00:00.0
Enf. disposition status: Not reported
Enf. disp. status date: Not reported
Enforcement lead agency: State
Proposed penalty amount: Not reported
Final penalty amount: Not reported
Paid penalty amount: Not reported

Regulation violated: FR - 262.20
Area of violation: Generators - Pre-transport

Map ID
Direction
Distance
Elevation

MAP FINDINGS

Site

Database(s)

EDR ID Number
EPA ID Number

EXIDE TECHNOLOGIES (Continued)

1000213108

Date violation determined: 1999-07-28 00:00:00.0
Date achieved compliance: 2000-05-05 00:00:00.0
Violation lead agency: State
Enforcement action: COMPLIANCE EVALUATION INSPECTION ON-SITE
Enforcement action date: 2000-03-24 00:00:00.0
Enf. disposition status: Not reported
Enf. disp. status date: Not reported
Enforcement lead agency: State
Proposed penalty amount: Not reported
Final penalty amount: Not reported
Paid penalty amount: Not reported

Regulation violated: FR - 264.75
Area of violation: TSD - Manifest/Records/Reporting
Date violation determined: 1998-09-30 00:00:00.0
Date achieved compliance: 2000-03-24 00:00:00.0
Violation lead agency: State
Enforcement action: COMPLIANCE EVALUATION INSPECTION ON-SITE
Enforcement action date: 1999-09-15 00:00:00.0
Enf. disposition status: Not reported
Enf. disp. status date: Not reported
Enforcement lead agency: State
Proposed penalty amount: Not reported
Final penalty amount: Not reported
Paid penalty amount: Not reported

Regulation violated: FR - 262.21
Area of violation: Generators - Manifest
Date violation determined: 1998-09-30 00:00:00.0
Date achieved compliance: 2000-03-24 00:00:00.0
Violation lead agency: State
Enforcement action: COMPLIANCE EVALUATION INSPECTION ON-SITE
Enforcement action date: 1999-09-15 00:00:00.0
Enf. disposition status: Not reported
Enf. disp. status date: Not reported
Enforcement lead agency: State
Proposed penalty amount: Not reported
Final penalty amount: Not reported
Paid penalty amount: Not reported

Regulation violated: FR - 264.15
Area of violation: TSD - General Facility Standards
Date violation determined: 1998-09-30 00:00:00.0
Date achieved compliance: 2000-03-24 00:00:00.0
Violation lead agency: State
Enforcement action: COMPLIANCE EVALUATION INSPECTION ON-SITE
Enforcement action date: 1999-09-15 00:00:00.0
Enf. disposition status: Not reported
Enf. disp. status date: Not reported
Enforcement lead agency: State
Proposed penalty amount: Not reported
Final penalty amount: Not reported
Paid penalty amount: Not reported

Regulation violated: FR - 262.11
Area of violation: Generators - General
Date violation determined: 1998-09-30 00:00:00.0

Map ID
Direction
Distance
Elevation

MAP FINDINGS

Site

Database(s)

EDR ID Number
EPA ID Number

EXIDE TECHNOLOGIES (Continued)

1000213108

Date achieved compliance: 2000-03-24 00:00:00.0
Violation lead agency: State
Enforcement action: COMPLIANCE EVALUATION INSPECTION ON-SITE
Enforcement action date: 1999-09-15 00:00:00.0
Enf. disposition status: Not reported
Enf. disp. status date: Not reported
Enforcement lead agency: State
Proposed penalty amount: Not reported
Final penalty amount: Not reported
Paid penalty amount: Not reported

Regulation violated: Not reported
Area of violation: Generators - General
Date violation determined: 1997-07-23 00:00:00.0
Date achieved compliance: 2001-09-12 00:00:00.0
Violation lead agency: State
Enforcement action: COMPLIANCE EVALUATION INSPECTION ON-SITE
Enforcement action date: 1999-09-15 00:00:00.0
Enf. disposition status: Not reported
Enf. disp. status date: Not reported
Enforcement lead agency: State
Proposed penalty amount: Not reported
Final penalty amount: Not reported
Paid penalty amount: Not reported

Regulation violated: Not reported
Area of violation: LDR - General
Date violation determined: 1997-07-23 00:00:00.0
Date achieved compliance: 2001-09-12 00:00:00.0
Violation lead agency: State
Enforcement action: COMPLIANCE SCHEDULE EVALUATION
Enforcement action date: 1999-09-15 00:00:00.0
Enf. disposition status: Not reported
Enf. disp. status date: Not reported
Enforcement lead agency: State
Proposed penalty amount: Not reported
Final penalty amount: Not reported
Paid penalty amount: Not reported

Regulation violated: Not reported
Area of violation: TSD - General Facility Standards
Date violation determined: 1997-07-23 00:00:00.0
Date achieved compliance: 2000-03-24 00:00:00.0
Violation lead agency: State
Enforcement action: COMPLIANCE EVALUATION INSPECTION ON-SITE
Enforcement action date: 1999-09-15 00:00:00.0
Enf. disposition status: Not reported
Enf. disp. status date: Not reported
Enforcement lead agency: State
Proposed penalty amount: Not reported
Final penalty amount: Not reported
Paid penalty amount: Not reported

Regulation violated: Not reported
Area of violation: TSD - General
Date violation determined: 1997-07-23 00:00:00.0
Date achieved compliance: 2000-03-24 00:00:00.0

Map ID
Direction
Distance
Elevation

MAP FINDINGS

Site

Database(s)

EDR ID Number
EPA ID Number

EXIDE TECHNOLOGIES (Continued)

1000213108

Violation lead agency: State
Enforcement action: COMPLIANCE SCHEDULE EVALUATION
Enforcement action date: 1999-09-15 00:00:00.0
Enf. disposition status: Not reported
Enf. disp. status date: Not reported
Enforcement lead agency: State
Proposed penalty amount: Not reported
Final penalty amount: Not reported
Paid penalty amount: Not reported

Regulation violated: Not reported
Area of violation: Generators - General
Date violation determined: 1997-07-23 00:00:00.0
Date achieved compliance: 2001-09-12 00:00:00.0
Violation lead agency: State
Enforcement action: COMPLIANCE SCHEDULE EVALUATION
Enforcement action date: 1999-09-15 00:00:00.0
Enf. disposition status: Not reported
Enf. disp. status date: Not reported
Enforcement lead agency: State
Proposed penalty amount: Not reported
Final penalty amount: Not reported
Paid penalty amount: Not reported

Regulation violated: Not reported
Area of violation: LDR - General
Date violation determined: 1997-07-23 00:00:00.0
Date achieved compliance: 2001-09-12 00:00:00.0
Violation lead agency: State
Enforcement action: COMPLIANCE EVALUATION INSPECTION ON-SITE
Enforcement action date: 1999-09-15 00:00:00.0
Enf. disposition status: Not reported
Enf. disp. status date: Not reported
Enforcement lead agency: State
Proposed penalty amount: Not reported
Final penalty amount: Not reported
Paid penalty amount: Not reported

Regulation violated: Not reported
Area of violation: TSD - General Facility Standards
Date violation determined: 1997-07-23 00:00:00.0
Date achieved compliance: 2000-03-24 00:00:00.0
Violation lead agency: State
Enforcement action: COMPLIANCE SCHEDULE EVALUATION
Enforcement action date: 1999-09-15 00:00:00.0
Enf. disposition status: Not reported
Enf. disp. status date: Not reported
Enforcement lead agency: State
Proposed penalty amount: Not reported
Final penalty amount: Not reported
Paid penalty amount: Not reported

Regulation violated: Not reported
Area of violation: TSD - General
Date violation determined: 1997-07-23 00:00:00.0
Date achieved compliance: 2000-03-24 00:00:00.0
Violation lead agency: State

Map ID
Direction
Distance
Elevation

MAP FINDINGS

Site

Database(s)

EDR ID Number
EPA ID Number

EXIDE TECHNOLOGIES (Continued)

1000213108

Enforcement action: COMPLIANCE EVALUATION INSPECTION ON-SITE
Enforcement action date: 1999-09-15 00:00:00.0
Enf. disposition status: Not reported
Enf. disp. status date: Not reported
Enforcement lead agency: State
Proposed penalty amount: Not reported
Final penalty amount: Not reported
Paid penalty amount: Not reported

Regulation violated: Not reported
Area of violation: TSD - General Facility Standards
Date violation determined: 1995-12-29 00:00:00.0
Date achieved compliance: 2001-09-12 00:00:00.0
Violation lead agency: State
Enforcement action: NOT A SIGNIFICANT NON-COMPLIER
Enforcement action date: 1999-04-14 00:00:00.0
Enf. disposition status: Not reported
Enf. disp. status date: Not reported
Enforcement lead agency: State
Proposed penalty amount: Not reported
Final penalty amount: Not reported
Paid penalty amount: Not reported

Regulation violated: Not reported
Area of violation: TSD - General Facility Standards
Date violation determined: 1995-12-29 00:00:00.0
Date achieved compliance: 2001-09-12 00:00:00.0
Violation lead agency: State
Enforcement action: COMPLIANCE EVALUATION INSPECTION ON-SITE
Enforcement action date: 1999-08-13 00:00:00.0
Enf. disposition status: Not reported
Enf. disp. status date: Not reported
Enforcement lead agency: State
Proposed penalty amount: Not reported
Final penalty amount: 50000
Paid penalty amount: 50000

Regulation violated: Not reported
Area of violation: TSD - General
Date violation determined: 1995-12-29 00:00:00.0
Date achieved compliance: 2001-09-12 00:00:00.0
Violation lead agency: State
Enforcement action: NOT A SIGNIFICANT NON-COMPLIER
Enforcement action date: 1999-04-14 00:00:00.0
Enf. disposition status: Not reported
Enf. disp. status date: Not reported
Enforcement lead agency: State
Proposed penalty amount: Not reported
Final penalty amount: Not reported
Paid penalty amount: Not reported

Regulation violated: Not reported
Area of violation: TSD - General
Date violation determined: 1995-12-29 00:00:00.0
Date achieved compliance: 2001-09-12 00:00:00.0
Violation lead agency: State
Enforcement action: SIGNIFICANT NON-COMPLIER

Map ID
Direction
Distance
Elevation

MAP FINDINGS

Site

Database(s)

EDR ID Number
EPA ID Number

EXIDE TECHNOLOGIES (Continued)

1000213108

Enforcement action date: 1998-07-09 00:00:00.0
Enf. disposition status: Not reported
Enf. disp. status date: Not reported
Enforcement lead agency: State
Proposed penalty amount: Not reported
Final penalty amount: Not reported
Paid penalty amount: Not reported

Regulation violated: Not reported
Area of violation: TSD - General
Date violation determined: 1995-12-29 00:00:00.0
Date achieved compliance: 2001-09-12 00:00:00.0
Violation lead agency: State
Enforcement action: SIGNIFICANT NON-COMPLIER
Enforcement action date: 1999-04-14 00:00:00.0
Enf. disposition status: Not reported
Enf. disp. status date: Not reported
Enforcement lead agency: State
Proposed penalty amount: Not reported
Final penalty amount: Not reported
Paid penalty amount: Not reported

Regulation violated: Not reported
Area of violation: TSD - General Facility Standards
Date violation determined: 1995-12-29 00:00:00.0
Date achieved compliance: 2001-09-12 00:00:00.0
Violation lead agency: State
Enforcement action: SIGNIFICANT NON-COMPLIER
Enforcement action date: 1998-07-09 00:00:00.0
Enf. disposition status: Not reported
Enf. disp. status date: Not reported
Enforcement lead agency: State
Proposed penalty amount: Not reported
Final penalty amount: Not reported
Paid penalty amount: Not reported

Regulation violated: Not reported
Area of violation: TSD - General
Date violation determined: 1995-12-29 00:00:00.0
Date achieved compliance: 2001-09-12 00:00:00.0
Violation lead agency: State
Enforcement action: NOT A SIGNIFICANT NON-COMPLIER
Enforcement action date: 1999-08-13 00:00:00.0
Enf. disposition status: Not reported
Enf. disp. status date: Not reported
Enforcement lead agency: State
Proposed penalty amount: Not reported
Final penalty amount: 50000
Paid penalty amount: 50000

Regulation violated: Not reported
Area of violation: TSD - General
Date violation determined: 1995-12-29 00:00:00.0
Date achieved compliance: 2001-09-12 00:00:00.0
Violation lead agency: State
Enforcement action: SIGNIFICANT NON-COMPLIER
Enforcement action date: 1999-08-13 00:00:00.0

Map ID
Direction
Distance
Elevation

MAP FINDINGS

Site

Database(s)

EDR ID Number
EPA ID Number

EXIDE TECHNOLOGIES (Continued)

1000213108

Enf. disposition status: Not reported
Enf. disp. status date: Not reported
Enforcement lead agency: State
Proposed penalty amount: Not reported
Final penalty amount: 50000
Paid penalty amount: 50000

Regulation violated: Not reported
Area of violation: TSD - General Facility Standards
Date violation determined: 1995-12-29 00:00:00.0
Date achieved compliance: 2001-09-12 00:00:00.0
Violation lead agency: State
Enforcement action: NOT A SIGNIFICANT NON-COMPLIER
Enforcement action date: 1998-07-09 00:00:00.0
Enf. disposition status: Not reported
Enf. disp. status date: Not reported
Enforcement lead agency: State
Proposed penalty amount: Not reported
Final penalty amount: Not reported
Paid penalty amount: Not reported

Regulation violated: Not reported
Area of violation: TSD - Container Use and Management
Date violation determined: 1995-12-29 00:00:00.0
Date achieved compliance: 2001-09-12 00:00:00.0
Violation lead agency: State
Enforcement action: SIGNIFICANT NON-COMPLIER
Enforcement action date: 1998-07-09 00:00:00.0
Enf. disposition status: Not reported
Enf. disp. status date: Not reported
Enforcement lead agency: State
Proposed penalty amount: Not reported
Final penalty amount: Not reported
Paid penalty amount: Not reported

Regulation violated: Not reported
Area of violation: TSD - Container Use and Management
Date violation determined: 1995-12-29 00:00:00.0
Date achieved compliance: 2001-09-12 00:00:00.0
Violation lead agency: State
Enforcement action: NOT A SIGNIFICANT NON-COMPLIER
Enforcement action date: 1998-07-09 00:00:00.0
Enf. disposition status: Not reported
Enf. disp. status date: Not reported
Enforcement lead agency: State
Proposed penalty amount: Not reported
Final penalty amount: Not reported
Paid penalty amount: Not reported

Regulation violated: Not reported
Area of violation: TSD - Container Use and Management
Date violation determined: 1995-12-29 00:00:00.0
Date achieved compliance: 2001-09-12 00:00:00.0
Violation lead agency: State
Enforcement action: COMPLIANCE EVALUATION INSPECTION ON-SITE
Enforcement action date: 1999-04-14 00:00:00.0
Enf. disposition status: Not reported

Map ID
Direction
Distance
Elevation

MAP FINDINGS

Site

Database(s)

EDR ID Number
EPA ID Number

EXIDE TECHNOLOGIES (Continued)

1000213108

Enf. disp. status date: Not reported
Enforcement lead agency: State
Proposed penalty amount: Not reported
Final penalty amount: Not reported
Paid penalty amount: Not reported

Regulation violated: Not reported
Area of violation: TSD - General
Date violation determined: 1995-12-29 00:00:00.0
Date achieved compliance: 2001-09-12 00:00:00.0
Violation lead agency: State
Enforcement action: COMPLIANCE EVALUATION INSPECTION ON-SITE
Enforcement action date: 1999-08-13 00:00:00.0
Enf. disposition status: Not reported
Enf. disp. status date: Not reported
Enforcement lead agency: State
Proposed penalty amount: Not reported
Final penalty amount: 50000
Paid penalty amount: 50000

Regulation violated: Not reported
Area of violation: TSD - Container Use and Management
Date violation determined: 1995-12-29 00:00:00.0
Date achieved compliance: 2001-09-12 00:00:00.0
Violation lead agency: State
Enforcement action: NOT A SIGNIFICANT NON-COMPLIER
Enforcement action date: 1999-04-14 00:00:00.0
Enf. disposition status: Not reported
Enf. disp. status date: Not reported
Enforcement lead agency: State
Proposed penalty amount: Not reported
Final penalty amount: Not reported
Paid penalty amount: Not reported

Regulation violated: Not reported
Area of violation: TSD - General
Date violation determined: 1995-12-29 00:00:00.0
Date achieved compliance: 2001-09-12 00:00:00.0
Violation lead agency: State
Enforcement action: COMPLIANCE EVALUATION INSPECTION ON-SITE
Enforcement action date: 1999-04-14 00:00:00.0
Enf. disposition status: Not reported
Enf. disp. status date: Not reported
Enforcement lead agency: State
Proposed penalty amount: Not reported
Final penalty amount: Not reported
Paid penalty amount: Not reported

Regulation violated: Not reported
Area of violation: TSD - Container Use and Management
Date violation determined: 1995-12-29 00:00:00.0
Date achieved compliance: 2001-09-12 00:00:00.0
Violation lead agency: State
Enforcement action: SIGNIFICANT NON-COMPLIER
Enforcement action date: 1999-08-13 00:00:00.0
Enf. disposition status: Not reported
Enf. disp. status date: Not reported

Map ID
Direction
Distance
Elevation

MAP FINDINGS

Site

Database(s)

EDR ID Number
EPA ID Number

EXIDE TECHNOLOGIES (Continued)

1000213108

Enforcement lead agency: State
Proposed penalty amount: Not reported
Final penalty amount: 50000
Paid penalty amount: 50000

Regulation violated: Not reported
Area of violation: TSD - General Facility Standards
Date violation determined: 1995-12-29 00:00:00.0
Date achieved compliance: 2001-09-12 00:00:00.0
Violation lead agency: State
Enforcement action: COMPLIANCE EVALUATION INSPECTION ON-SITE
Enforcement action date: 1999-04-14 00:00:00.0
Enf. disposition status: Not reported
Enf. disp. status date: Not reported
Enforcement lead agency: State
Proposed penalty amount: Not reported
Final penalty amount: Not reported
Paid penalty amount: Not reported

Regulation violated: Not reported
Area of violation: TSD - General Facility Standards
Date violation determined: 1995-12-29 00:00:00.0
Date achieved compliance: 2001-09-12 00:00:00.0
Violation lead agency: State
Enforcement action: NOT A SIGNIFICANT NON-COMPLIER
Enforcement action date: 1999-08-13 00:00:00.0
Enf. disposition status: Not reported
Enf. disp. status date: Not reported
Enforcement lead agency: State
Proposed penalty amount: Not reported
Final penalty amount: 50000
Paid penalty amount: 50000

Regulation violated: Not reported
Area of violation: TSD - General Facility Standards
Date violation determined: 1995-12-29 00:00:00.0
Date achieved compliance: 2001-09-12 00:00:00.0
Violation lead agency: State
Enforcement action: SIGNIFICANT NON-COMPLIER
Enforcement action date: 1999-08-13 00:00:00.0
Enf. disposition status: Not reported
Enf. disp. status date: Not reported
Enforcement lead agency: State
Proposed penalty amount: Not reported
Final penalty amount: 50000
Paid penalty amount: 50000

Regulation violated: Not reported
Area of violation: TSD - General
Date violation determined: 1995-12-29 00:00:00.0
Date achieved compliance: 2001-09-12 00:00:00.0
Violation lead agency: State
Enforcement action: COMPLIANCE EVALUATION INSPECTION ON-SITE
Enforcement action date: 1998-07-09 00:00:00.0
Enf. disposition status: Not reported
Enf. disp. status date: Not reported
Enforcement lead agency: State

Map ID
Direction
Distance
Elevation

MAP FINDINGS

Site

Database(s)

EDR ID Number
EPA ID Number

EXIDE TECHNOLOGIES (Continued)

1000213108

Proposed penalty amount: Not reported
Final penalty amount: Not reported
Paid penalty amount: Not reported

Regulation violated: Not reported
Area of violation: TSD - Container Use and Management
Date violation determined: 1995-12-29 00:00:00.0
Date achieved compliance: 2001-09-12 00:00:00.0
Violation lead agency: State
Enforcement action: COMPLIANCE EVALUATION INSPECTION ON-SITE
Enforcement action date: 1998-07-09 00:00:00.0
Enf. disposition status: Not reported
Enf. disp. status date: Not reported
Enforcement lead agency: State
Proposed penalty amount: Not reported
Final penalty amount: Not reported
Paid penalty amount: Not reported

Regulation violated: Not reported
Area of violation: TSD - General
Date violation determined: 1995-12-29 00:00:00.0
Date achieved compliance: 2001-09-12 00:00:00.0
Violation lead agency: State
Enforcement action: NOT A SIGNIFICANT NON-COMPLIER
Enforcement action date: 1998-07-09 00:00:00.0
Enf. disposition status: Not reported
Enf. disp. status date: Not reported
Enforcement lead agency: State
Proposed penalty amount: Not reported
Final penalty amount: Not reported
Paid penalty amount: Not reported

Regulation violated: Not reported
Area of violation: TSD - Container Use and Management
Date violation determined: 1995-12-29 00:00:00.0
Date achieved compliance: 2001-09-12 00:00:00.0
Violation lead agency: State
Enforcement action: SIGNIFICANT NON-COMPLIER
Enforcement action date: 1999-04-14 00:00:00.0
Enf. disposition status: Not reported
Enf. disp. status date: Not reported
Enforcement lead agency: State
Proposed penalty amount: Not reported
Final penalty amount: Not reported
Paid penalty amount: Not reported

Regulation violated: Not reported
Area of violation: TSD - Container Use and Management
Date violation determined: 1995-12-29 00:00:00.0
Date achieved compliance: 2001-09-12 00:00:00.0
Violation lead agency: State
Enforcement action: NOT A SIGNIFICANT NON-COMPLIER
Enforcement action date: 1999-08-13 00:00:00.0
Enf. disposition status: Not reported
Enf. disp. status date: Not reported
Enforcement lead agency: State
Proposed penalty amount: Not reported

Map ID
Direction
Distance
Elevation

MAP FINDINGS

Site

Database(s)

EDR ID Number
EPA ID Number

EXIDE TECHNOLOGIES (Continued)

1000213108

Final penalty amount: 50000
Paid penalty amount: 50000

Regulation violated: Not reported
Area of violation: TSD - General Facility Standards
Date violation determined: 1995-12-29 00:00:00.0
Date achieved compliance: 2001-09-12 00:00:00.0
Violation lead agency: State
Enforcement action: SIGNIFICANT NON-COMPLIER
Enforcement action date: 1999-04-14 00:00:00.0
Enf. disposition status: Not reported
Enf. disp. status date: Not reported
Enforcement lead agency: State
Proposed penalty amount: Not reported
Final penalty amount: Not reported
Paid penalty amount: Not reported

Regulation violated: Not reported
Area of violation: TSD - Container Use and Management
Date violation determined: 1995-12-29 00:00:00.0
Date achieved compliance: 2001-09-12 00:00:00.0
Violation lead agency: State
Enforcement action: COMPLIANCE EVALUATION INSPECTION ON-SITE
Enforcement action date: 1999-08-13 00:00:00.0
Enf. disposition status: Not reported
Enf. disp. status date: Not reported
Enforcement lead agency: State
Proposed penalty amount: Not reported
Final penalty amount: 50000
Paid penalty amount: 50000

Regulation violated: Not reported
Area of violation: TSD - General Facility Standards
Date violation determined: 1995-12-29 00:00:00.0
Date achieved compliance: 2001-09-12 00:00:00.0
Violation lead agency: State
Enforcement action: COMPLIANCE EVALUATION INSPECTION ON-SITE
Enforcement action date: 1998-07-09 00:00:00.0
Enf. disposition status: Not reported
Enf. disp. status date: Not reported
Enforcement lead agency: State
Proposed penalty amount: Not reported
Final penalty amount: Not reported
Paid penalty amount: Not reported

Regulation violated: Not reported
Area of violation: Permits - Application
Date violation determined: 1995-06-30 00:00:00.0
Date achieved compliance: 1997-04-16 00:00:00.0
Violation lead agency: State
Enforcement action: FOCUSED COMPLIANCE INSPECTION
Enforcement action date: 1996-06-26 00:00:00.0
Enf. disposition status: Not reported
Enf. disp. status date: Not reported
Enforcement lead agency: State
Proposed penalty amount: Not reported
Final penalty amount: Not reported

Map ID
Direction
Distance
Elevation

MAP FINDINGS

Site

Database(s)

EDR ID Number
EPA ID Number

EXIDE TECHNOLOGIES (Continued)

1000213108

Paid penalty amount: Not reported

Regulation violated: Not reported
Area of violation: Permits - Application
Date violation determined: 1994-06-30 00:00:00.0
Date achieved compliance: 1997-04-16 00:00:00.0
Violation lead agency: State
Enforcement action: COMPLIANCE EVALUATION INSPECTION ON-SITE
Enforcement action date: 1996-06-26 00:00:00.0
Enf. disposition status: Not reported
Enf. disp. status date: Not reported
Enforcement lead agency: State
Proposed penalty amount: Not reported
Final penalty amount: Not reported
Paid penalty amount: Not reported

Regulation violated: Not reported
Area of violation: TSD - General
Date violation determined: 1994-06-30 00:00:00.0
Date achieved compliance: 1997-04-16 00:00:00.0
Violation lead agency: State
Enforcement action: COMPLIANCE EVALUATION INSPECTION ON-SITE
Enforcement action date: 1996-06-26 00:00:00.0
Enf. disposition status: Not reported
Enf. disp. status date: Not reported
Enforcement lead agency: State
Proposed penalty amount: Not reported
Final penalty amount: Not reported
Paid penalty amount: Not reported

Regulation violated: Not reported
Area of violation: Generators - Manifest
Date violation determined: 1993-09-29 00:00:00.0
Date achieved compliance: 1997-04-16 00:00:00.0
Violation lead agency: State
Enforcement action: COMPLIANCE EVALUATION INSPECTION ON-SITE
Enforcement action date: 1996-06-26 00:00:00.0
Enf. disposition status: Not reported
Enf. disp. status date: Not reported
Enforcement lead agency: State
Proposed penalty amount: Not reported
Final penalty amount: Not reported
Paid penalty amount: Not reported

Regulation violated: Not reported
Area of violation: Permits - Application
Date violation determined: 1993-09-29 00:00:00.0
Date achieved compliance: 1997-04-16 00:00:00.0
Violation lead agency: State
Enforcement action: COMPLIANCE EVALUATION INSPECTION ON-SITE
Enforcement action date: 1996-06-26 00:00:00.0
Enf. disposition status: Not reported
Enf. disp. status date: Not reported
Enforcement lead agency: State
Proposed penalty amount: Not reported
Final penalty amount: Not reported
Paid penalty amount: Not reported

Map ID
Direction
Distance
Elevation

MAP FINDINGS

Site

Database(s)

EDR ID Number
EPA ID Number

EXIDE TECHNOLOGIES (Continued)

1000213108

Regulation violated: Not reported
Area of violation: Permits - Application
Date violation determined: 1992-03-30 00:00:00.0
Date achieved compliance: 1995-06-16 00:00:00.0
Violation lead agency: State
Enforcement action: COMPLIANCE EVALUATION INSPECTION ON-SITE
Enforcement action date: 1993-12-10 00:00:00.0
Enf. disposition status: Not reported
Enf. disp. status date: Not reported
Enforcement lead agency: State
Proposed penalty amount: Not reported
Final penalty amount: Not reported
Paid penalty amount: Not reported

Regulation violated: Not reported
Area of violation: Generators - Manifest
Date violation determined: 1992-03-30 00:00:00.0
Date achieved compliance: 1995-06-16 00:00:00.0
Violation lead agency: State
Enforcement action: COMPLIANCE EVALUATION INSPECTION ON-SITE
Enforcement action date: 1993-12-10 00:00:00.0
Enf. disposition status: Not reported
Enf. disp. status date: Not reported
Enforcement lead agency: State
Proposed penalty amount: Not reported
Final penalty amount: Not reported
Paid penalty amount: Not reported

Regulation violated: Not reported
Area of violation: Generators - Manifest
Date violation determined: 1992-03-30 00:00:00.0
Date achieved compliance: 1995-06-16 00:00:00.0
Violation lead agency: State
Enforcement action: COMPLIANCE EVALUATION INSPECTION ON-SITE
Enforcement action date: 1995-01-25 00:00:00.0
Enf. disposition status: Not reported
Enf. disp. status date: Not reported
Enforcement lead agency: State
Proposed penalty amount: 3500
Final penalty amount: 3500
Paid penalty amount: 3500

Regulation violated: Not reported
Area of violation: Permits - Application
Date violation determined: 1992-03-30 00:00:00.0
Date achieved compliance: 1995-06-16 00:00:00.0
Violation lead agency: State
Enforcement action: COMPLIANCE EVALUATION INSPECTION ON-SITE
Enforcement action date: 1995-01-25 00:00:00.0
Enf. disposition status: Not reported
Enf. disp. status date: Not reported
Enforcement lead agency: State
Proposed penalty amount: 3500
Final penalty amount: 3500
Paid penalty amount: 3500

Regulation violated: Not reported

Map ID
Direction
Distance
Elevation

MAP FINDINGS

Site

Database(s)

EDR ID Number
EPA ID Number

EXIDE TECHNOLOGIES (Continued)

1000213108

Area of violation: TSD - General
Date violation determined: 1991-03-07 00:00:00.0
Date achieved compliance: 1995-06-16 00:00:00.0
Violation lead agency: State
Enforcement action: COMPLIANCE EVALUATION INSPECTION ON-SITE
Enforcement action date: 1995-01-25 00:00:00.0
Enf. disposition status: Not reported
Enf. disp. status date: Not reported
Enforcement lead agency: State
Proposed penalty amount: 3500
Final penalty amount: 3500
Paid penalty amount: 3500

Regulation violated: Not reported
Area of violation: TSD - Waste Pile Standards
Date violation determined: 1991-03-07 00:00:00.0
Date achieved compliance: 1995-06-16 00:00:00.0
Violation lead agency: State
Enforcement action: COMPLIANCE EVALUATION INSPECTION ON-SITE
Enforcement action date: 1995-01-25 00:00:00.0
Enf. disposition status: Not reported
Enf. disp. status date: Not reported
Enforcement lead agency: State
Proposed penalty amount: 3500
Final penalty amount: 3500
Paid penalty amount: 3500

Regulation violated: Not reported
Area of violation: TSD - General
Date violation determined: 1991-03-07 00:00:00.0
Date achieved compliance: 1992-08-17 00:00:00.0
Violation lead agency: State
Enforcement action: COMPLIANCE EVALUATION INSPECTION ON-SITE
Enforcement action date: 1991-08-02 00:00:00.0
Enf. disposition status: Not reported
Enf. disp. status date: Not reported
Enforcement lead agency: State
Proposed penalty amount: Not reported
Final penalty amount: Not reported
Paid penalty amount: Not reported

Regulation violated: Not reported
Area of violation: Generators - Manifest
Date violation determined: 1991-03-07 00:00:00.0
Date achieved compliance: 1992-08-17 00:00:00.0
Violation lead agency: State
Enforcement action: COMPLIANCE EVALUATION INSPECTION ON-SITE
Enforcement action date: 1991-08-02 00:00:00.0
Enf. disposition status: Not reported
Enf. disp. status date: Not reported
Enforcement lead agency: State
Proposed penalty amount: Not reported
Final penalty amount: Not reported
Paid penalty amount: Not reported

Regulation violated: Not reported
Area of violation: TSD - Waste Pile Standards

Map ID
Direction
Distance
Elevation

MAP FINDINGS

Site

Database(s)

EDR ID Number
EPA ID Number

EXIDE TECHNOLOGIES (Continued)

1000213108

Date violation determined: 1991-03-07 00:00:00.0
Date achieved compliance: 1995-06-16 00:00:00.0
Violation lead agency: State
Enforcement action: COMPLIANCE EVALUATION INSPECTION ON-SITE
Enforcement action date: 1993-12-10 00:00:00.0
Enf. disposition status: Not reported
Enf. disp. status date: Not reported
Enforcement lead agency: State
Proposed penalty amount: Not reported
Final penalty amount: Not reported
Paid penalty amount: Not reported

Regulation violated: Not reported
Area of violation: Generators - General
Date violation determined: 1991-03-07 00:00:00.0
Date achieved compliance: 1992-08-17 00:00:00.0
Violation lead agency: State
Enforcement action: COMPLIANCE EVALUATION INSPECTION ON-SITE
Enforcement action date: 1991-08-02 00:00:00.0
Enf. disposition status: Not reported
Enf. disp. status date: Not reported
Enforcement lead agency: State
Proposed penalty amount: Not reported
Final penalty amount: Not reported
Paid penalty amount: Not reported

Regulation violated: Not reported
Area of violation: TSD - General
Date violation determined: 1991-03-07 00:00:00.0
Date achieved compliance: 1995-06-16 00:00:00.0
Violation lead agency: State
Enforcement action: COMPLIANCE EVALUATION INSPECTION ON-SITE
Enforcement action date: 1993-12-10 00:00:00.0
Enf. disposition status: Not reported
Enf. disp. status date: Not reported
Enforcement lead agency: State
Proposed penalty amount: Not reported
Final penalty amount: Not reported
Paid penalty amount: Not reported

Regulation violated: Not reported
Area of violation: TSD - Preparedness and Prevention
Date violation determined: 1991-03-07 00:00:00.0
Date achieved compliance: 1992-08-17 00:00:00.0
Violation lead agency: State
Enforcement action: COMPLIANCE EVALUATION INSPECTION ON-SITE
Enforcement action date: 1991-08-02 00:00:00.0
Enf. disposition status: Not reported
Enf. disp. status date: Not reported
Enforcement lead agency: State
Proposed penalty amount: Not reported
Final penalty amount: Not reported
Paid penalty amount: Not reported

Regulation violated: Not reported
Area of violation: TSD - General
Date violation determined: 1989-06-01 00:00:00.0

Map ID
Direction
Distance
Elevation

MAP FINDINGS

Site

Database(s)

EDR ID Number
EPA ID Number

EXIDE TECHNOLOGIES (Continued)

1000213108

Date achieved compliance: 1989-08-17 00:00:00.0
Violation lead agency: State
Enforcement action: NON-FINANCIAL RECORD REVIEW
Enforcement action date: 1989-08-15 00:00:00.0
Enf. disposition status: Not reported
Enf. disp. status date: Not reported
Enforcement lead agency: State
Proposed penalty amount: Not reported
Final penalty amount: Not reported
Paid penalty amount: Not reported

Regulation violated: Not reported
Area of violation: TSD - General
Date violation determined: 1989-06-01 00:00:00.0
Date achieved compliance: 1989-08-17 00:00:00.0
Violation lead agency: State
Enforcement action: NON-FINANCIAL RECORD REVIEW
Enforcement action date: 1989-07-19 00:00:00.0
Enf. disposition status: Not reported
Enf. disp. status date: Not reported
Enforcement lead agency: State
Proposed penalty amount: Not reported
Final penalty amount: Not reported
Paid penalty amount: Not reported

Evaluation Action Summary:
Evaluation date: 2018-09-25 00:00:00.0
Evaluation: WRITTEN INFORMAL
Area of violation: TSD - Container Use and Management
Date achieved compliance: 2019-04-04 00:00:00.0
Evaluation lead agency: State

Evaluation date: 2018-09-25 00:00:00.0
Evaluation: FINAL 3008(A) COMPLIANCE ORDER
Area of violation: TSD - Container Use and Management
Date achieved compliance: 2019-04-04 00:00:00.0
Evaluation lead agency: State

Evaluation date: 2018-06-21 00:00:00.0
Evaluation: WRITTEN INFORMAL
Area of violation: TSD - Container Use and Management
Date achieved compliance: 2019-04-04 00:00:00.0
Evaluation lead agency: State

Evaluation date: 2018-06-21 00:00:00.0
Evaluation: FINAL 3008(A) COMPLIANCE ORDER
Area of violation: TSD - Containment Building Standards
Date achieved compliance: 2019-04-04 00:00:00.0
Evaluation lead agency: State

Evaluation date: 2018-06-21 00:00:00.0
Evaluation: WRITTEN INFORMAL
Area of violation: TSD - Containment Building Standards
Date achieved compliance: 2019-04-04 00:00:00.0
Evaluation lead agency: State

Evaluation date: 2018-06-21 00:00:00.0

Map ID
Direction
Distance
Elevation

MAP FINDINGS

Site

Database(s)

EDR ID Number
EPA ID Number

EXIDE TECHNOLOGIES (Continued)

1000213108

Evaluation: FINAL 3008(A) COMPLIANCE ORDER
Area of violation: Generators - Pre-transport
Date achieved compliance: 2019-04-04 00:00:00.0
Evaluation lead agency: State

Evaluation date: 2018-06-21 00:00:00.0
Evaluation: WRITTEN INFORMAL
Area of violation: Generators - Pre-transport
Date achieved compliance: 2019-04-04 00:00:00.0
Evaluation lead agency: State

Evaluation date: 2018-06-21 00:00:00.0
Evaluation: WRITTEN INFORMAL
Area of violation: TSD IS-General Facility Standards
Date achieved compliance: 2019-04-04 00:00:00.0
Evaluation lead agency: State

Evaluation date: 2018-06-21 00:00:00.0
Evaluation: FINAL 3008(A) COMPLIANCE ORDER
Area of violation: TSD - Container Use and Management
Date achieved compliance: 2019-04-04 00:00:00.0
Evaluation lead agency: State

Evaluation date: 2018-06-21 00:00:00.0
Evaluation: FINAL 3008(A) COMPLIANCE ORDER
Area of violation: TSD IS-General Facility Standards
Date achieved compliance: 2019-04-04 00:00:00.0
Evaluation lead agency: State

Evaluation date: 2017-12-21 00:00:00.0
Evaluation: WRITTEN INFORMAL
Area of violation: TSD - Preparedness and Prevention
Date achieved compliance: 2018-03-15 00:00:00.0
Evaluation lead agency: State

Evaluation date: 2017-06-30 00:00:00.0
Evaluation: WRITTEN INFORMAL
Area of violation: TSD - Preparedness and Prevention
Date achieved compliance: 2018-04-17 00:00:00.0
Evaluation lead agency: State

Evaluation date: 2017-06-30 00:00:00.0
Evaluation: FINAL 3008(A) COMPLIANCE ORDER
Area of violation: TSD - Preparedness and Prevention
Date achieved compliance: 2018-04-17 00:00:00.0
Evaluation lead agency: State

Evaluation date: 2017-06-30 00:00:00.0
Evaluation: PROPOSED AGREED ORDER (PAO) SENT
Area of violation: TSD - Preparedness and Prevention
Date achieved compliance: 2018-04-17 00:00:00.0
Evaluation lead agency: State

Evaluation date: 2017-06-30 00:00:00.0
Evaluation: PROPOSED AGREED ORDER (PAO) SENT
Area of violation: TSD - Container Use and Management
Date achieved compliance: 2018-04-17 00:00:00.0

Map ID
Direction
Distance
Elevation

MAP FINDINGS

Site

Database(s)

EDR ID Number
EPA ID Number

EXIDE TECHNOLOGIES (Continued)

1000213108

Evaluation lead agency: State

Evaluation date: 2017-06-30 00:00:00.0
Evaluation: WRITTEN INFORMAL
Area of violation: TSD - Contingency Plan and Emergency Procedures
Date achieved compliance: 2018-04-17 00:00:00.0
Evaluation lead agency: State

Evaluation date: 2017-06-30 00:00:00.0
Evaluation: WRITTEN INFORMAL
Area of violation: TSD - Container Use and Management
Date achieved compliance: 2018-04-17 00:00:00.0
Evaluation lead agency: State

Evaluation date: 2017-06-30 00:00:00.0
Evaluation: FINAL 3008(A) COMPLIANCE ORDER
Area of violation: TSD - Container Use and Management
Date achieved compliance: 2018-04-17 00:00:00.0
Evaluation lead agency: State

Evaluation date: 2017-06-30 00:00:00.0
Evaluation: FINAL 3008(A) COMPLIANCE ORDER
Area of violation: TSD - Contingency Plan and Emergency Procedures
Date achieved compliance: 2018-04-17 00:00:00.0
Evaluation lead agency: State

Evaluation date: 2017-06-30 00:00:00.0
Evaluation: PROPOSED AGREED ORDER (PAO) SENT
Area of violation: TSD - Contingency Plan and Emergency Procedures
Date achieved compliance: 2018-04-17 00:00:00.0
Evaluation lead agency: State

Evaluation date: 2016-12-15 00:00:00.0
Evaluation: WRITTEN INFORMAL
Area of violation: Generators - Pre-transport
Date achieved compliance: 2017-03-06 00:00:00.0
Evaluation lead agency: State

Evaluation date: 2016-02-10 00:00:00.0
Evaluation: WRITTEN INFORMAL
Area of violation: Generators - Pre-transport
Date achieved compliance: 2016-11-28 00:00:00.0
Evaluation lead agency: State

Evaluation date: 2014-12-16 00:00:00.0
Evaluation: PROPOSED AGREED ORDER (PAO) SENT
Area of violation: TSD - General Facility Standards
Date achieved compliance: 2015-02-18 00:00:00.0
Evaluation lead agency: State

Evaluation date: 2014-12-16 00:00:00.0
Evaluation: PROPOSED AGREED ORDER (PAO) SENT
Area of violation: Generators - Pre-transport
Date achieved compliance: 2015-02-18 00:00:00.0
Evaluation lead agency: State

Evaluation date: 2014-12-16 00:00:00.0

Map ID
Direction
Distance
Elevation

MAP FINDINGS

Site

Database(s)

EDR ID Number
EPA ID Number

EXIDE TECHNOLOGIES (Continued)

1000213108

Evaluation: FINAL 3008(A) COMPLIANCE ORDER
Area of violation: Permits - Conditions
Date achieved compliance: 2015-02-18 00:00:00.0
Evaluation lead agency: State

Evaluation date: 2014-12-16 00:00:00.0
Evaluation: PROPOSED AGREED ORDER (PAO) SENT
Area of violation: Permits - Conditions
Date achieved compliance: 2015-02-18 00:00:00.0
Evaluation lead agency: State

Evaluation date: 2014-12-16 00:00:00.0
Evaluation: FINAL 3008(A) COMPLIANCE ORDER
Area of violation: TSD - Contingency Plan and Emergency Procedures
Date achieved compliance: 2015-02-18 00:00:00.0
Evaluation lead agency: State

Evaluation date: 2014-12-16 00:00:00.0
Evaluation: WRITTEN INFORMAL
Area of violation: Permits - Conditions
Date achieved compliance: 2015-02-18 00:00:00.0
Evaluation lead agency: State

Evaluation date: 2014-12-16 00:00:00.0
Evaluation: WRITTEN INFORMAL
Area of violation: TSD - Contingency Plan and Emergency Procedures
Date achieved compliance: 2015-02-18 00:00:00.0
Evaluation lead agency: State

Evaluation date: 2014-12-16 00:00:00.0
Evaluation: WRITTEN INFORMAL
Area of violation: TSD - General Facility Standards
Date achieved compliance: 2015-02-18 00:00:00.0
Evaluation lead agency: State

Evaluation date: 2014-12-16 00:00:00.0
Evaluation: WRITTEN INFORMAL
Area of violation: Generators - Pre-transport
Date achieved compliance: 2015-02-18 00:00:00.0
Evaluation lead agency: State

Evaluation date: 2014-12-16 00:00:00.0
Evaluation: FINAL 3008(A) COMPLIANCE ORDER
Area of violation: Generators - Pre-transport
Date achieved compliance: 2015-02-18 00:00:00.0
Evaluation lead agency: State

Evaluation date: 2014-12-16 00:00:00.0
Evaluation: FINAL 3008(A) COMPLIANCE ORDER
Area of violation: TSD - General Facility Standards
Date achieved compliance: 2015-02-18 00:00:00.0
Evaluation lead agency: State

Evaluation date: 2014-12-16 00:00:00.0
Evaluation: PROPOSED AGREED ORDER (PAO) SENT
Area of violation: TSD - Contingency Plan and Emergency Procedures
Date achieved compliance: 2015-02-18 00:00:00.0

Map ID
Direction
Distance
Elevation

MAP FINDINGS

Site

Database(s)

EDR ID Number
EPA ID Number

EXIDE TECHNOLOGIES (Continued)

1000213108

Evaluation lead agency: State

Evaluation date: 2014-12-15 00:00:00.0
Evaluation: PROPOSED AGREED ORDER (PAO) SENT
Area of violation: TSD - Preparedness and Prevention
Date achieved compliance: 2015-02-18 00:00:00.0
Evaluation lead agency: State

Evaluation date: 2014-12-15 00:00:00.0
Evaluation: WRITTEN INFORMAL
Area of violation: TSD - Preparedness and Prevention
Date achieved compliance: 2015-02-18 00:00:00.0
Evaluation lead agency: State

Evaluation date: 2014-12-15 00:00:00.0
Evaluation: PROPOSED AGREED ORDER (PAO) SENT
Area of violation: TSD - General Facility Standards
Date achieved compliance: 2015-02-18 00:00:00.0
Evaluation lead agency: State

Evaluation date: 2014-12-15 00:00:00.0
Evaluation: WRITTEN INFORMAL
Area of violation: TSD - General Facility Standards
Date achieved compliance: 2015-02-18 00:00:00.0
Evaluation lead agency: State

Evaluation date: 2014-12-15 00:00:00.0
Evaluation: WRITTEN INFORMAL
Area of violation: Permits - General Information
Date achieved compliance: 2015-02-18 00:00:00.0
Evaluation lead agency: State

Evaluation date: 2014-12-15 00:00:00.0
Evaluation: PROPOSED AGREED ORDER (PAO) SENT
Area of violation: Permits - General Information
Date achieved compliance: 2015-02-18 00:00:00.0
Evaluation lead agency: State

Evaluation date: 2014-12-15 00:00:00.0
Evaluation: PROPOSED AGREED ORDER (PAO) SENT
Area of violation: TSD - Containment Building Standards
Date achieved compliance: 2015-02-18 00:00:00.0
Evaluation lead agency: State

Evaluation date: 2014-12-15 00:00:00.0
Evaluation: FINAL 3008(A) COMPLIANCE ORDER
Area of violation: TSD - General Facility Standards
Date achieved compliance: 2015-02-18 00:00:00.0
Evaluation lead agency: State

Evaluation date: 2014-12-15 00:00:00.0
Evaluation: FINAL 3008(A) COMPLIANCE ORDER
Area of violation: Permits - General Information
Date achieved compliance: 2015-02-18 00:00:00.0
Evaluation lead agency: State

Evaluation date: 2014-12-15 00:00:00.0

Map ID
Direction
Distance
Elevation

MAP FINDINGS

Site

Database(s)

EDR ID Number
EPA ID Number

EXIDE TECHNOLOGIES (Continued)

1000213108

Evaluation: FINAL 3008(A) COMPLIANCE ORDER
Area of violation: TSD - Preparedness and Prevention
Date achieved compliance: 2015-02-18 00:00:00.0
Evaluation lead agency: State

Evaluation date: 2014-12-15 00:00:00.0
Evaluation: WRITTEN INFORMAL
Area of violation: TSD - Containment Building Standards
Date achieved compliance: 2015-02-18 00:00:00.0
Evaluation lead agency: State

Evaluation date: 2014-12-15 00:00:00.0
Evaluation: FINAL 3008(A) COMPLIANCE ORDER
Area of violation: TSD - Containment Building Standards
Date achieved compliance: 2015-02-18 00:00:00.0
Evaluation lead agency: State

Evaluation date: 2014-05-14 00:00:00.0
Evaluation: WRITTEN INFORMAL
Area of violation: TSD - General Facility Standards
Date achieved compliance: 2015-01-15 00:00:00.0
Evaluation lead agency: State

Evaluation date: 2014-05-14 00:00:00.0
Evaluation: WRITTEN INFORMAL
Area of violation: TSD - Containment Building Standards
Date achieved compliance: 2015-01-15 00:00:00.0
Evaluation lead agency: State

Evaluation date: 2013-12-31 00:00:00.0
Evaluation: WRITTEN INFORMAL
Area of violation: Generators - Pre-transport
Date achieved compliance: 2015-02-18 00:00:00.0
Evaluation lead agency: State

Evaluation date: 2013-12-31 00:00:00.0
Evaluation: WRITTEN INFORMAL
Area of violation: Permits - Conditions
Date achieved compliance: 2015-02-18 00:00:00.0
Evaluation lead agency: State

Evaluation date: 2013-12-31 00:00:00.0
Evaluation: WRITTEN INFORMAL
Area of violation: TSD - Contingency Plan and Emergency Procedures
Date achieved compliance: 2015-02-18 00:00:00.0
Evaluation lead agency: State

Evaluation date: 2013-12-31 00:00:00.0
Evaluation: FINAL 3008(A) COMPLIANCE ORDER
Area of violation: Generators - Pre-transport
Date achieved compliance: 2015-02-18 00:00:00.0
Evaluation lead agency: State

Evaluation date: 2013-12-31 00:00:00.0
Evaluation: FINAL 3008(A) COMPLIANCE ORDER
Area of violation: Permits - Conditions
Date achieved compliance: 2015-02-18 00:00:00.0

Map ID
Direction
Distance
Elevation

MAP FINDINGS

Site

Database(s)

EDR ID Number
EPA ID Number

EXIDE TECHNOLOGIES (Continued)

1000213108

Evaluation lead agency: State

Evaluation date: 2013-12-31 00:00:00.0
Evaluation: WRITTEN INFORMAL
Area of violation: TSD - General Facility Standards
Date achieved compliance: 2015-02-18 00:00:00.0
Evaluation lead agency: State

Evaluation date: 2013-12-31 00:00:00.0
Evaluation: PROPOSED AGREED ORDER (PAO) SENT
Area of violation: TSD - General Facility Standards
Date achieved compliance: 2015-02-18 00:00:00.0
Evaluation lead agency: State

Evaluation date: 2013-12-31 00:00:00.0
Evaluation: PROPOSED AGREED ORDER (PAO) SENT
Area of violation: Permits - Conditions
Date achieved compliance: 2015-02-18 00:00:00.0
Evaluation lead agency: State

Evaluation date: 2013-12-31 00:00:00.0
Evaluation: FINAL 3008(A) COMPLIANCE ORDER
Area of violation: TSD - Contingency Plan and Emergency Procedures
Date achieved compliance: 2015-02-18 00:00:00.0
Evaluation lead agency: State

Evaluation date: 2013-12-31 00:00:00.0
Evaluation: PROPOSED AGREED ORDER (PAO) SENT
Area of violation: TSD - Contingency Plan and Emergency Procedures
Date achieved compliance: 2015-02-18 00:00:00.0
Evaluation lead agency: State

Evaluation date: 2013-12-31 00:00:00.0
Evaluation: FINAL 3008(A) COMPLIANCE ORDER
Area of violation: TSD - General Facility Standards
Date achieved compliance: 2015-02-18 00:00:00.0
Evaluation lead agency: State

Evaluation date: 2013-12-31 00:00:00.0
Evaluation: PROPOSED AGREED ORDER (PAO) SENT
Area of violation: Generators - Pre-transport
Date achieved compliance: 2015-02-18 00:00:00.0
Evaluation lead agency: State

Evaluation date: 2013-05-24 00:00:00.0
Evaluation: PROPOSED AGREED ORDER (PAO) SENT
Area of violation: Permits - General Information
Date achieved compliance: 2015-02-18 00:00:00.0
Evaluation lead agency: State

Evaluation date: 2013-05-24 00:00:00.0
Evaluation: WRITTEN INFORMAL
Area of violation: TSD - General Facility Standards
Date achieved compliance: 2015-02-18 00:00:00.0
Evaluation lead agency: State

Evaluation date: 2013-05-24 00:00:00.0

Map ID
Direction
Distance
Elevation

MAP FINDINGS

Site

Database(s)

EDR ID Number
EPA ID Number

EXIDE TECHNOLOGIES (Continued)

1000213108

Evaluation: WRITTEN INFORMAL
Area of violation: TSD - Preparedness and Prevention
Date achieved compliance: 2015-02-18 00:00:00.0
Evaluation lead agency: State

Evaluation date: 2013-05-24 00:00:00.0
Evaluation: PROPOSED AGREED ORDER (PAO) SENT
Area of violation: TSD - Preparedness and Prevention
Date achieved compliance: 2015-02-18 00:00:00.0
Evaluation lead agency: State

Evaluation date: 2013-05-24 00:00:00.0
Evaluation: WRITTEN INFORMAL
Area of violation: TSD - Containment Building Standards
Date achieved compliance: 2015-02-18 00:00:00.0
Evaluation lead agency: State

Evaluation date: 2013-05-24 00:00:00.0
Evaluation: PROPOSED AGREED ORDER (PAO) SENT
Area of violation: TSD - General Facility Standards
Date achieved compliance: 2015-02-18 00:00:00.0
Evaluation lead agency: State

Evaluation date: 2013-05-24 00:00:00.0
Evaluation: WRITTEN INFORMAL
Area of violation: Permits - General Information
Date achieved compliance: 2015-02-18 00:00:00.0
Evaluation lead agency: State

Evaluation date: 2013-05-24 00:00:00.0
Evaluation: FINAL 3008(A) COMPLIANCE ORDER
Area of violation: Permits - General Information
Date achieved compliance: 2015-02-18 00:00:00.0
Evaluation lead agency: State

Evaluation date: 2013-05-24 00:00:00.0
Evaluation: PROPOSED AGREED ORDER (PAO) SENT
Area of violation: TSD - Containment Building Standards
Date achieved compliance: 2015-02-18 00:00:00.0
Evaluation lead agency: State

Evaluation date: 2013-05-24 00:00:00.0
Evaluation: FINAL 3008(A) COMPLIANCE ORDER
Area of violation: TSD - Containment Building Standards
Date achieved compliance: 2015-02-18 00:00:00.0
Evaluation lead agency: State

Evaluation date: 2013-05-24 00:00:00.0
Evaluation: FINAL 3008(A) COMPLIANCE ORDER
Area of violation: TSD - Preparedness and Prevention
Date achieved compliance: 2015-02-18 00:00:00.0
Evaluation lead agency: State

Evaluation date: 2013-05-24 00:00:00.0
Evaluation: FINAL 3008(A) COMPLIANCE ORDER
Area of violation: TSD - General Facility Standards
Date achieved compliance: 2015-02-18 00:00:00.0

Map ID
Direction
Distance
Elevation

MAP FINDINGS

Site

Database(s)

EDR ID Number
EPA ID Number

EXIDE TECHNOLOGIES (Continued)

1000213108

Evaluation lead agency: State

Evaluation date: 2012-12-21 00:00:00.0
Evaluation: WRITTEN INFORMAL
Area of violation: State Statute or Regulation
Date achieved compliance: 2013-02-01 00:00:00.0
Evaluation lead agency: State

Evaluation date: 2012-12-21 00:00:00.0
Evaluation: WRITTEN INFORMAL
Area of violation: State Statute or Regulation
Date achieved compliance: Not reported
Evaluation lead agency: State

Evaluation date: 2012-12-21 00:00:00.0
Evaluation: FINAL 3008(A) COMPLIANCE ORDER
Area of violation: State Statute or Regulation
Date achieved compliance: Not reported
Evaluation lead agency: State

Evaluation date: 2012-12-21 00:00:00.0
Evaluation: PROPOSED AGREED ORDER (PAO) SENT
Area of violation: State Statute or Regulation
Date achieved compliance: Not reported
Evaluation lead agency: State

Evaluation date: 2012-06-05 00:00:00.0
Evaluation: WRITTEN INFORMAL
Area of violation: Universal Waste - Small Quantity Handlers
Date achieved compliance: 2013-02-01 00:00:00.0
Evaluation lead agency: State

Evaluation date: 2012-06-05 00:00:00.0
Evaluation: WRITTEN INFORMAL
Area of violation: State Statute or Regulation
Date achieved compliance: 2013-02-01 00:00:00.0
Evaluation lead agency: State

Evaluation date: 2011-06-24 00:00:00.0
Evaluation: WRITTEN INFORMAL
Area of violation: Generators - Pre-transport
Date achieved compliance: 2012-06-25 00:00:00.0
Evaluation lead agency: State

Evaluation date: 2011-06-24 00:00:00.0
Evaluation: WRITTEN INFORMAL
Area of violation: TSD - General Facility Standards
Date achieved compliance: 2012-06-25 00:00:00.0
Evaluation lead agency: State

Evaluation date: 2011-06-24 00:00:00.0
Evaluation: WRITTEN INFORMAL
Area of violation: TSD - Preparedness and Prevention
Date achieved compliance: 2012-06-25 00:00:00.0
Evaluation lead agency: State

Evaluation date: 2010-06-25 00:00:00.0

Map ID
Direction
Distance
Elevation

MAP FINDINGS

Site

Database(s)

EDR ID Number
EPA ID Number

EXIDE TECHNOLOGIES (Continued)

1000213108

Evaluation: WRITTEN INFORMAL
Area of violation: LDR - General
Date achieved compliance: 2013-01-23 00:00:00.0
Evaluation lead agency: State

Evaluation date: 2010-06-25 00:00:00.0
Evaluation: WRITTEN INFORMAL
Area of violation: TSD - General Facility Standards
Date achieved compliance: 2013-01-23 00:00:00.0
Evaluation lead agency: State

Evaluation date: 2010-06-25 00:00:00.0
Evaluation: WRITTEN INFORMAL
Area of violation: TSD - Container Use and Management
Date achieved compliance: 2013-01-23 00:00:00.0
Evaluation lead agency: State

Evaluation date: 2010-06-25 00:00:00.0
Evaluation: WRITTEN INFORMAL
Area of violation: Generators - Pre-transport
Date achieved compliance: 2013-01-23 00:00:00.0
Evaluation lead agency: State

Evaluation date: 2010-06-25 00:00:00.0
Evaluation: WRITTEN INFORMAL
Area of violation: TSD - Containment Building Standards
Date achieved compliance: 2013-01-23 00:00:00.0
Evaluation lead agency: State

Evaluation date: 2008-12-08 00:00:00.0
Evaluation: WRITTEN INFORMAL
Area of violation: TSD - General Facility Standards
Date achieved compliance: 2009-05-26 00:00:00.0
Evaluation lead agency: State

Evaluation date: 2008-04-29 00:00:00.0
Evaluation: FINAL 3008(A) COMPLIANCE ORDER
Area of violation: TSD IS-Containment Building Standards
Date achieved compliance: 2011-04-06 00:00:00.0
Evaluation lead agency: State

Evaluation date: 2008-04-29 00:00:00.0
Evaluation: PROPOSED AGREED ORDER (PAO) SENT
Area of violation: TSD IS-Preparedness and Prevention
Date achieved compliance: 2011-04-06 00:00:00.0
Evaluation lead agency: State

Evaluation date: 2008-04-29 00:00:00.0
Evaluation: FINAL 3008(A) COMPLIANCE ORDER
Area of violation: TSD IS-Preparedness and Prevention
Date achieved compliance: 2011-04-06 00:00:00.0
Evaluation lead agency: State

Evaluation date: 2008-04-29 00:00:00.0
Evaluation: WRITTEN INFORMAL
Area of violation: TSD IS-Preparedness and Prevention
Date achieved compliance: 2011-04-06 00:00:00.0

Map ID
Direction
Distance
Elevation

MAP FINDINGS

Site

Database(s)

EDR ID Number
EPA ID Number

EXIDE TECHNOLOGIES (Continued)

1000213108

Evaluation lead agency: State

Evaluation date: 2008-04-29 00:00:00.0
Evaluation: WRITTEN INFORMAL
Area of violation: TSD - General Facility Standards
Date achieved compliance: 2009-05-26 00:00:00.0
Evaluation lead agency: State

Evaluation date: 2008-04-29 00:00:00.0
Evaluation: WRITTEN INFORMAL
Area of violation: TSD IS-Containment Building Standards
Date achieved compliance: 2011-04-06 00:00:00.0
Evaluation lead agency: State

Evaluation date: 2008-04-29 00:00:00.0
Evaluation: PROPOSED AGREED ORDER (PAO) SENT
Area of violation: TSD IS-Containment Building Standards
Date achieved compliance: 2011-04-06 00:00:00.0
Evaluation lead agency: State

Evaluation date: 2007-06-20 00:00:00.0
Evaluation: WRITTEN INFORMAL
Area of violation: TSD IS-Preparedness and Prevention
Date achieved compliance: 2008-04-29 00:00:00.0
Evaluation lead agency: State

Evaluation date: 2007-06-20 00:00:00.0
Evaluation: WRITTEN INFORMAL
Area of violation: State Statute or Regulation
Date achieved compliance: 2008-04-29 00:00:00.0
Evaluation lead agency: State

Evaluation date: 2007-06-20 00:00:00.0
Evaluation: WRITTEN INFORMAL
Area of violation: TSD - Contingency Plan and Emergency Procedures
Date achieved compliance: 2008-04-29 00:00:00.0
Evaluation lead agency: State

Evaluation date: 2006-09-21 00:00:00.0
Evaluation: WRITTEN INFORMAL
Area of violation: TSD IS-Preparedness and Prevention
Date achieved compliance: 2011-04-06 00:00:00.0
Evaluation lead agency: State

Evaluation date: 2006-09-21 00:00:00.0
Evaluation: FINAL 3008(A) COMPLIANCE ORDER
Area of violation: TSD IS-Containment Building Standards
Date achieved compliance: 2011-04-06 00:00:00.0
Evaluation lead agency: State

Evaluation date: 2006-09-21 00:00:00.0
Evaluation: PROPOSED AGREED ORDER (PAO) SENT
Area of violation: TSD IS-Containment Building Standards
Date achieved compliance: 2011-04-06 00:00:00.0
Evaluation lead agency: State

Evaluation date: 2006-09-21 00:00:00.0

Map ID
Direction
Distance
Elevation

MAP FINDINGS

Site

Database(s)

EDR ID Number
EPA ID Number

EXIDE TECHNOLOGIES (Continued)

1000213108

Evaluation: WRITTEN INFORMAL
Area of violation: TSD IS-Containment Building Standards
Date achieved compliance: 2011-04-06 00:00:00.0
Evaluation lead agency: State

Evaluation date: 2006-09-21 00:00:00.0
Evaluation: FINAL 3008(A) COMPLIANCE ORDER
Area of violation: TSD IS-Preparedness and Prevention
Date achieved compliance: 2011-04-06 00:00:00.0
Evaluation lead agency: State

Evaluation date: 2006-09-21 00:00:00.0
Evaluation: PROPOSED AGREED ORDER (PAO) SENT
Area of violation: TSD IS-Preparedness and Prevention
Date achieved compliance: 2011-04-06 00:00:00.0
Evaluation lead agency: State

Evaluation date: 2006-06-23 00:00:00.0
Evaluation: PROPOSED AGREED ORDER (PAO) SENT
Area of violation: Generators - Pre-transport
Date achieved compliance: 2011-04-06 00:00:00.0
Evaluation lead agency: State

Evaluation date: 2006-06-23 00:00:00.0
Evaluation: WRITTEN INFORMAL
Area of violation: Generators - Pre-transport
Date achieved compliance: 2011-04-06 00:00:00.0
Evaluation lead agency: State

Evaluation date: 2006-06-23 00:00:00.0
Evaluation: PROPOSED AGREED ORDER (PAO) SENT
Area of violation: State Statute or Regulation
Date achieved compliance: 2011-04-06 00:00:00.0
Evaluation lead agency: State

Evaluation date: 2006-06-23 00:00:00.0
Evaluation: FINAL 3008(A) COMPLIANCE ORDER
Area of violation: Generators - Pre-transport
Date achieved compliance: 2011-04-06 00:00:00.0
Evaluation lead agency: State

Evaluation date: 2006-06-23 00:00:00.0
Evaluation: FINAL 3008(A) COMPLIANCE ORDER
Area of violation: State Statute or Regulation
Date achieved compliance: 2011-04-06 00:00:00.0
Evaluation lead agency: State

Evaluation date: 2006-06-23 00:00:00.0
Evaluation: WRITTEN INFORMAL
Area of violation: State Statute or Regulation
Date achieved compliance: 2011-04-06 00:00:00.0
Evaluation lead agency: State

Evaluation date: 2006-01-24 00:00:00.0
Evaluation: PROPOSED AGREED ORDER (PAO) SENT
Area of violation: State Statute or Regulation
Date achieved compliance: 2011-04-06 00:00:00.0

Map ID
Direction
Distance
Elevation

MAP FINDINGS

Site

Database(s)

EDR ID Number
EPA ID Number

EXIDE TECHNOLOGIES (Continued)

1000213108

Evaluation lead agency: State

Evaluation date: 2006-01-24 00:00:00.0
Evaluation: WRITTEN INFORMAL
Area of violation: TSD - Container Use and Management
Date achieved compliance: 2011-04-06 00:00:00.0
Evaluation lead agency: State

Evaluation date: 2006-01-24 00:00:00.0
Evaluation: PROPOSED AGREED ORDER (PAO) SENT
Area of violation: TSD - Container Use and Management
Date achieved compliance: 2011-04-06 00:00:00.0
Evaluation lead agency: State

Evaluation date: 2006-01-24 00:00:00.0
Evaluation: FINAL 3008(A) COMPLIANCE ORDER
Area of violation: State Statute or Regulation
Date achieved compliance: 2011-04-06 00:00:00.0
Evaluation lead agency: State

Evaluation date: 2006-01-24 00:00:00.0
Evaluation: PROPOSED AGREED ORDER (PAO) SENT
Area of violation: TSD - Preparedness and Prevention
Date achieved compliance: 2011-04-06 00:00:00.0
Evaluation lead agency: State

Evaluation date: 2006-01-24 00:00:00.0
Evaluation: WRITTEN INFORMAL
Area of violation: TSD - Preparedness and Prevention
Date achieved compliance: 2011-04-06 00:00:00.0
Evaluation lead agency: State

Evaluation date: 2006-01-24 00:00:00.0
Evaluation: WRITTEN INFORMAL
Area of violation: State Statute or Regulation
Date achieved compliance: 2011-04-06 00:00:00.0
Evaluation lead agency: State

Evaluation date: 2006-01-24 00:00:00.0
Evaluation: FINAL 3008(A) COMPLIANCE ORDER
Area of violation: TSD - Preparedness and Prevention
Date achieved compliance: 2011-04-06 00:00:00.0
Evaluation lead agency: State

Evaluation date: 2006-01-24 00:00:00.0
Evaluation: FINAL 3008(A) COMPLIANCE ORDER
Area of violation: TSD - Container Use and Management
Date achieved compliance: 2011-04-06 00:00:00.0
Evaluation lead agency: State

Evaluation date: 2005-08-04 00:00:00.0
Evaluation: WRITTEN INFORMAL
Area of violation: LDR - General
Date achieved compliance: 2006-12-15 00:00:00.0
Evaluation lead agency: State

Evaluation date: 2005-08-04 00:00:00.0

Map ID
Direction
Distance
Elevation

MAP FINDINGS

Site

Database(s)

EDR ID Number
EPA ID Number

EXIDE TECHNOLOGIES (Continued)

1000213108

Evaluation: PROPOSED AGREED ORDER (PAO) SENT
Area of violation: LDR - General
Date achieved compliance: 2006-12-15 00:00:00.0
Evaluation lead agency: State

Evaluation date: 2005-08-04 00:00:00.0
Evaluation: PROPOSED AGREED ORDER (PAO) SENT
Area of violation: Generators - Manifest
Date achieved compliance: 2006-12-15 00:00:00.0
Evaluation lead agency: State

Evaluation date: 2005-08-04 00:00:00.0
Evaluation: PROPOSED AGREED ORDER (PAO) SENT
Area of violation: State Statute or Regulation
Date achieved compliance: 2006-12-15 00:00:00.0
Evaluation lead agency: State

Evaluation date: 2005-08-04 00:00:00.0
Evaluation: FINAL 3008(A) COMPLIANCE ORDER
Area of violation: State Statute or Regulation
Date achieved compliance: 2006-12-15 00:00:00.0
Evaluation lead agency: State

Evaluation date: 2005-08-04 00:00:00.0
Evaluation: WRITTEN INFORMAL
Area of violation: Generators - Manifest
Date achieved compliance: 2006-12-15 00:00:00.0
Evaluation lead agency: State

Evaluation date: 2005-08-04 00:00:00.0
Evaluation: WRITTEN INFORMAL
Area of violation: State Statute or Regulation
Date achieved compliance: 2006-12-15 00:00:00.0
Evaluation lead agency: State

Evaluation date: 2005-08-04 00:00:00.0
Evaluation: FINAL 3008(A) COMPLIANCE ORDER
Area of violation: Generators - Manifest
Date achieved compliance: 2006-12-15 00:00:00.0
Evaluation lead agency: State

Evaluation date: 2005-08-04 00:00:00.0
Evaluation: FINAL 3008(A) COMPLIANCE ORDER
Area of violation: LDR - General
Date achieved compliance: 2006-12-15 00:00:00.0
Evaluation lead agency: State

Evaluation date: 2005-05-04 00:00:00.0
Evaluation: WRITTEN INFORMAL
Area of violation: Generators - General
Date achieved compliance: 2005-09-06 00:00:00.0
Evaluation lead agency: EPA

Evaluation date: 2005-02-09 00:00:00.0
Evaluation: WRITTEN INFORMAL
Area of violation: Generators - General
Date achieved compliance: 2005-04-27 00:00:00.0

Map ID
Direction
Distance
Elevation

MAP FINDINGS

Site

Database(s)

EDR ID Number
EPA ID Number

EXIDE TECHNOLOGIES (Continued)

1000213108

Evaluation lead agency: State

Evaluation date: 2005-02-09 00:00:00.0
Evaluation: WRITTEN INFORMAL
Area of violation: TSD - Container Use and Management
Date achieved compliance: 2005-04-27 00:00:00.0
Evaluation lead agency: State

Evaluation date: 2005-02-09 00:00:00.0
Evaluation: WRITTEN INFORMAL
Area of violation: TSD IS-Financial Requirements
Date achieved compliance: 2005-04-27 00:00:00.0
Evaluation lead agency: State

Evaluation date: 2005-02-09 00:00:00.0
Evaluation: WRITTEN INFORMAL
Area of violation: Generators - Pre-transport
Date achieved compliance: 2005-04-27 00:00:00.0
Evaluation lead agency: State

Evaluation date: 2005-02-09 00:00:00.0
Evaluation: WRITTEN INFORMAL
Area of violation: TSD - General Facility Standards
Date achieved compliance: 2005-04-27 00:00:00.0
Evaluation lead agency: State

Evaluation date: 2004-06-29 00:00:00.0
Evaluation: WRITTEN INFORMAL
Area of violation: TSD IS-Financial Requirements
Date achieved compliance: 2005-04-27 00:00:00.0
Evaluation lead agency: State

Evaluation date: 2004-06-29 00:00:00.0
Evaluation: WRITTEN INFORMAL
Area of violation: Generators - General
Date achieved compliance: 2005-04-27 00:00:00.0
Evaluation lead agency: State

Evaluation date: 2004-06-29 00:00:00.0
Evaluation: WRITTEN INFORMAL
Area of violation: TSD - General Facility Standards
Date achieved compliance: 2005-04-27 00:00:00.0
Evaluation lead agency: State

Evaluation date: 2004-06-29 00:00:00.0
Evaluation: WRITTEN INFORMAL
Area of violation: Generators - Pre-transport
Date achieved compliance: 2005-04-27 00:00:00.0
Evaluation lead agency: State

Evaluation date: 2004-06-29 00:00:00.0
Evaluation: WRITTEN INFORMAL
Area of violation: TSD - Container Use and Management
Date achieved compliance: 2005-04-27 00:00:00.0
Evaluation lead agency: State

Evaluation date: 2003-06-18 00:00:00.0

Map ID
Direction
Distance
Elevation

MAP FINDINGS

Site

Database(s)

EDR ID Number
EPA ID Number

EXIDE TECHNOLOGIES (Continued)

1000213108

Evaluation: WRITTEN INFORMAL
Area of violation: TSD - General Facility Standards
Date achieved compliance: 2004-04-22 00:00:00.0
Evaluation lead agency: State

Evaluation date: 2003-06-18 00:00:00.0
Evaluation: WRITTEN INFORMAL
Area of violation: Generators - General
Date achieved compliance: 2004-04-22 00:00:00.0
Evaluation lead agency: State

Evaluation date: 2002-06-28 00:00:00.0
Evaluation: WRITTEN INFORMAL
Area of violation: TSD - General Facility Standards
Date achieved compliance: 2003-02-15 00:00:00.0
Evaluation lead agency: State

Evaluation date: 2001-09-11 00:00:00.0
Evaluation: WRITTEN INFORMAL
Area of violation: TSD - General Facility Standards
Date achieved compliance: 2001-09-12 00:00:00.0
Evaluation lead agency: State

Evaluation date: 2001-09-11 00:00:00.0
Evaluation: FINAL 3008(A) COMPLIANCE ORDER
Area of violation: TSD - Container Use and Management
Date achieved compliance: 2001-09-12 00:00:00.0
Evaluation lead agency: State

Evaluation date: 2001-09-11 00:00:00.0
Evaluation: PROPOSED AGREED ORDER (PAO) SENT
Area of violation: TSD - General
Date achieved compliance: 2001-09-12 00:00:00.0
Evaluation lead agency: State

Evaluation date: 2001-09-11 00:00:00.0
Evaluation: WRITTEN INFORMAL
Area of violation: TSD - General
Date achieved compliance: 2001-09-12 00:00:00.0
Evaluation lead agency: State

Evaluation date: 2001-09-11 00:00:00.0
Evaluation: WRITTEN INFORMAL
Area of violation: TSD - Container Use and Management
Date achieved compliance: 2001-09-12 00:00:00.0
Evaluation lead agency: State

Evaluation date: 2001-09-11 00:00:00.0
Evaluation: PROPOSED AGREED ORDER (PAO) SENT
Area of violation: TSD - General Facility Standards
Date achieved compliance: 2001-09-12 00:00:00.0
Evaluation lead agency: State

Evaluation date: 2001-09-11 00:00:00.0
Evaluation: FINAL 3008(A) COMPLIANCE ORDER
Area of violation: TSD - General
Date achieved compliance: 2001-09-12 00:00:00.0

Map ID
Direction
Distance
Elevation

MAP FINDINGS

Site

Database(s)

EDR ID Number
EPA ID Number

EXIDE TECHNOLOGIES (Continued)

1000213108

Evaluation lead agency: State

Evaluation date: 2001-09-11 00:00:00.0
Evaluation: PROPOSED AGREED ORDER (PAO) SENT
Area of violation: TSD - Container Use and Management
Date achieved compliance: 2001-09-12 00:00:00.0
Evaluation lead agency: State

Evaluation date: 2001-09-11 00:00:00.0
Evaluation: FINAL 3008(A) COMPLIANCE ORDER
Area of violation: TSD - General Facility Standards
Date achieved compliance: 2001-09-12 00:00:00.0
Evaluation lead agency: State

Evaluation date: 2001-09-04 00:00:00.0
Evaluation: WRITTEN INFORMAL
Area of violation: Used Oil - Generators
Date achieved compliance: 2002-03-22 00:00:00.0
Evaluation lead agency: State

Evaluation date: 2001-03-30 00:00:00.0
Evaluation: WRITTEN INFORMAL
Area of violation: Used Oil - Generators
Date achieved compliance: 2002-03-22 00:00:00.0
Evaluation lead agency: State

Evaluation date: 2000-05-17 00:00:00.0
Evaluation: WRITTEN INFORMAL
Area of violation: Generators - General
Date achieved compliance: 2001-11-07 00:00:00.0
Evaluation lead agency: State

Evaluation date: 1999-10-07 00:00:00.0
Evaluation: WRITTEN INFORMAL
Area of violation: TSD - General
Date achieved compliance: 2000-03-24 00:00:00.0
Evaluation lead agency: State

Evaluation date: 1999-10-07 00:00:00.0
Evaluation: WRITTEN INFORMAL
Area of violation: Generators - General
Date achieved compliance: 2001-09-12 00:00:00.0
Evaluation lead agency: State

Evaluation date: 1999-10-07 00:00:00.0
Evaluation: WRITTEN INFORMAL
Area of violation: TSD - General Facility Standards
Date achieved compliance: 2000-03-24 00:00:00.0
Evaluation lead agency: State

Evaluation date: 1999-10-07 00:00:00.0
Evaluation: WRITTEN INFORMAL
Area of violation: LDR - General
Date achieved compliance: 2001-09-12 00:00:00.0
Evaluation lead agency: State

Evaluation date: 1999-09-15 00:00:00.0

Map ID
Direction
Distance
Elevation

MAP FINDINGS

Site

Database(s)

EDR ID Number
EPA ID Number

EXIDE TECHNOLOGIES (Continued)

1000213108

Evaluation:	WRITTEN INFORMAL
Area of violation:	Generators - General
Date achieved compliance:	2001-09-12 00:00:00.0
Evaluation lead agency:	State
Evaluation date:	1999-09-15 00:00:00.0
Evaluation:	WRITTEN INFORMAL
Area of violation:	TSD - General Facility Standards
Date achieved compliance:	2000-03-24 00:00:00.0
Evaluation lead agency:	State
Evaluation date:	1999-09-15 00:00:00.0
Evaluation:	WRITTEN INFORMAL
Area of violation:	LDR - General
Date achieved compliance:	2001-09-12 00:00:00.0
Evaluation lead agency:	State
Evaluation date:	1999-09-15 00:00:00.0
Evaluation:	WRITTEN INFORMAL
Area of violation:	TSD - General
Date achieved compliance:	2000-03-24 00:00:00.0
Evaluation lead agency:	State
Evaluation date:	1999-07-28 00:00:00.0
Evaluation:	WRITTEN INFORMAL
Area of violation:	Generators - Pre-transport
Date achieved compliance:	2000-05-05 00:00:00.0
Evaluation lead agency:	State
Evaluation date:	1998-09-30 00:00:00.0
Evaluation:	WRITTEN INFORMAL
Area of violation:	Generators - Manifest
Date achieved compliance:	2000-03-24 00:00:00.0
Evaluation lead agency:	State
Evaluation date:	1998-09-30 00:00:00.0
Evaluation:	WRITTEN INFORMAL
Area of violation:	TSD - Manifest/Records/Reporting
Date achieved compliance:	2000-03-24 00:00:00.0
Evaluation lead agency:	State
Evaluation date:	1998-09-30 00:00:00.0
Evaluation:	WRITTEN INFORMAL
Area of violation:	Generators - General
Date achieved compliance:	2000-03-24 00:00:00.0
Evaluation lead agency:	State
Evaluation date:	1998-09-30 00:00:00.0
Evaluation:	WRITTEN INFORMAL
Area of violation:	TSD - General Facility Standards
Date achieved compliance:	2000-03-24 00:00:00.0
Evaluation lead agency:	State
Evaluation date:	1998-07-09 00:00:00.0
Evaluation:	WRITTEN INFORMAL
Area of violation:	TSD - General
Date achieved compliance:	2001-09-12 00:00:00.0

Map ID
Direction
Distance
Elevation

MAP FINDINGS

Site

Database(s)

EDR ID Number
EPA ID Number

EXIDE TECHNOLOGIES (Continued)

1000213108

Evaluation lead agency: State

Evaluation date: 1998-07-09 00:00:00.0
Evaluation: PROPOSED AGREED ORDER (PAO) SENT
Area of violation: TSD - General
Date achieved compliance: 2001-09-12 00:00:00.0
Evaluation lead agency: State

Evaluation date: 1998-07-09 00:00:00.0
Evaluation: FINAL 3008(A) COMPLIANCE ORDER
Area of violation: TSD - General Facility Standards
Date achieved compliance: 2001-09-12 00:00:00.0
Evaluation lead agency: State

Evaluation date: 1998-07-09 00:00:00.0
Evaluation: FINAL 3008(A) COMPLIANCE ORDER
Area of violation: TSD - General
Date achieved compliance: 2001-09-12 00:00:00.0
Evaluation lead agency: State

Evaluation date: 1998-07-09 00:00:00.0
Evaluation: WRITTEN INFORMAL
Area of violation: TSD - Container Use and Management
Date achieved compliance: 2001-09-12 00:00:00.0
Evaluation lead agency: State

Evaluation date: 1998-07-09 00:00:00.0
Evaluation: PROPOSED AGREED ORDER (PAO) SENT
Area of violation: TSD - General Facility Standards
Date achieved compliance: 2001-09-12 00:00:00.0
Evaluation lead agency: State

Evaluation date: 1998-07-09 00:00:00.0
Evaluation: FINAL 3008(A) COMPLIANCE ORDER
Area of violation: TSD - Container Use and Management
Date achieved compliance: 2001-09-12 00:00:00.0
Evaluation lead agency: State

Evaluation date: 1998-07-09 00:00:00.0
Evaluation: PROPOSED AGREED ORDER (PAO) SENT
Area of violation: TSD - Container Use and Management
Date achieved compliance: 2001-09-12 00:00:00.0
Evaluation lead agency: State

Evaluation date: 1998-07-09 00:00:00.0
Evaluation: WRITTEN INFORMAL
Area of violation: TSD - General Facility Standards
Date achieved compliance: 2001-09-12 00:00:00.0
Evaluation lead agency: State

Evaluation date: 1997-07-23 00:00:00.0
Evaluation: WRITTEN INFORMAL
Area of violation: LDR - General
Date achieved compliance: 2001-09-12 00:00:00.0
Evaluation lead agency: State

Evaluation date: 1997-07-23 00:00:00.0

Map ID
Direction
Distance
Elevation

MAP FINDINGS

Site

Database(s)

EDR ID Number
EPA ID Number

EXIDE TECHNOLOGIES (Continued)

1000213108

Evaluation: WRITTEN INFORMAL
Area of violation: TSD - General Facility Standards
Date achieved compliance: 2000-03-24 00:00:00.0
Evaluation lead agency: State

Evaluation date: 1997-07-23 00:00:00.0
Evaluation: WRITTEN INFORMAL
Area of violation: TSD - General
Date achieved compliance: 2000-03-24 00:00:00.0
Evaluation lead agency: State

Evaluation date: 1997-07-23 00:00:00.0
Evaluation: WRITTEN INFORMAL
Area of violation: Generators - General
Date achieved compliance: 2001-09-12 00:00:00.0
Evaluation lead agency: State

Evaluation date: 1995-12-29 00:00:00.0
Evaluation: FINAL 3008(A) COMPLIANCE ORDER
Area of violation: TSD - General Facility Standards
Date achieved compliance: 2001-09-12 00:00:00.0
Evaluation lead agency: State

Evaluation date: 1995-12-29 00:00:00.0
Evaluation: FINAL 3008(A) COMPLIANCE ORDER
Area of violation: TSD - General
Date achieved compliance: 2001-09-12 00:00:00.0
Evaluation lead agency: State

Evaluation date: 1995-12-29 00:00:00.0
Evaluation: FINAL 3008(A) COMPLIANCE ORDER
Area of violation: TSD - Container Use and Management
Date achieved compliance: 2001-09-12 00:00:00.0
Evaluation lead agency: State

Evaluation date: 1995-12-29 00:00:00.0
Evaluation: WRITTEN INFORMAL
Area of violation: TSD - General
Date achieved compliance: 2001-09-12 00:00:00.0
Evaluation lead agency: State

Evaluation date: 1995-12-29 00:00:00.0
Evaluation: PROPOSED AGREED ORDER (PAO) SENT
Area of violation: TSD - General
Date achieved compliance: 2001-09-12 00:00:00.0
Evaluation lead agency: State

Evaluation date: 1995-12-29 00:00:00.0
Evaluation: PROPOSED AGREED ORDER (PAO) SENT
Area of violation: TSD - General Facility Standards
Date achieved compliance: 2001-09-12 00:00:00.0
Evaluation lead agency: State

Evaluation date: 1995-12-29 00:00:00.0
Evaluation: WRITTEN INFORMAL
Area of violation: TSD - General Facility Standards
Date achieved compliance: 2001-09-12 00:00:00.0

Map ID
Direction
Distance
Elevation

MAP FINDINGS

Site

Database(s)

EDR ID Number
EPA ID Number

EXIDE TECHNOLOGIES (Continued)

1000213108

Evaluation lead agency: State

Evaluation date: 1995-12-29 00:00:00.0
Evaluation: WRITTEN INFORMAL
Area of violation: TSD - Container Use and Management
Date achieved compliance: 2001-09-12 00:00:00.0
Evaluation lead agency: State

Evaluation date: 1995-12-29 00:00:00.0
Evaluation: PROPOSED AGREED ORDER (PAO) SENT
Area of violation: TSD - Container Use and Management
Date achieved compliance: 2001-09-12 00:00:00.0
Evaluation lead agency: State

Evaluation date: 1995-06-30 00:00:00.0
Evaluation: WRITTEN INFORMAL
Area of violation: Permits - Application
Date achieved compliance: 1997-04-16 00:00:00.0
Evaluation lead agency: State

Evaluation date: 1994-06-30 00:00:00.0
Evaluation: WRITTEN INFORMAL
Area of violation: Permits - Application
Date achieved compliance: 1997-04-16 00:00:00.0
Evaluation lead agency: State

Evaluation date: 1994-06-30 00:00:00.0
Evaluation: WRITTEN INFORMAL
Area of violation: TSD - General
Date achieved compliance: 1997-04-16 00:00:00.0
Evaluation lead agency: State

Evaluation date: 1993-09-29 00:00:00.0
Evaluation: WRITTEN INFORMAL
Area of violation: Generators - Manifest
Date achieved compliance: 1997-04-16 00:00:00.0
Evaluation lead agency: State

Evaluation date: 1993-09-29 00:00:00.0
Evaluation: WRITTEN INFORMAL
Area of violation: Permits - Application
Date achieved compliance: 1997-04-16 00:00:00.0
Evaluation lead agency: State

Evaluation date: 1992-03-30 00:00:00.0
Evaluation: WRITTEN INFORMAL
Area of violation: Permits - Application
Date achieved compliance: 1995-06-16 00:00:00.0
Evaluation lead agency: State

Evaluation date: 1992-03-30 00:00:00.0
Evaluation: WRITTEN INFORMAL
Area of violation: Generators - Manifest
Date achieved compliance: 1995-06-16 00:00:00.0
Evaluation lead agency: State

Evaluation date: 1992-03-30 00:00:00.0

Map ID
Direction
Distance
Elevation

MAP FINDINGS

Site

Database(s)

EDR ID Number
EPA ID Number

EXIDE TECHNOLOGIES (Continued)

1000213108

Evaluation: INITIAL 3008(A) COMPLIANCE
Area of violation: Generators - Manifest
Date achieved compliance: 1995-06-16 00:00:00.0
Evaluation lead agency: State

Evaluation date: 1992-03-30 00:00:00.0
Evaluation: INITIAL 3008(A) COMPLIANCE
Area of violation: Permits - Application
Date achieved compliance: 1995-06-16 00:00:00.0
Evaluation lead agency: State

Evaluation date: 1991-03-07 00:00:00.0
Evaluation: WRITTEN INFORMAL
Area of violation: TSD - General
Date achieved compliance: 1992-08-17 00:00:00.0
Evaluation lead agency: State

Evaluation date: 1991-03-07 00:00:00.0
Evaluation: INITIAL 3008(A) COMPLIANCE
Area of violation: TSD - General
Date achieved compliance: 1995-06-16 00:00:00.0
Evaluation lead agency: State

Evaluation date: 1991-03-07 00:00:00.0
Evaluation: WRITTEN INFORMAL
Area of violation: TSD - General
Date achieved compliance: 1995-06-16 00:00:00.0
Evaluation lead agency: State

Evaluation date: 1991-03-07 00:00:00.0
Evaluation: INITIAL 3008(A) COMPLIANCE
Area of violation: TSD - Waste Pile Standards
Date achieved compliance: 1995-06-16 00:00:00.0
Evaluation lead agency: State

Evaluation date: 1991-03-07 00:00:00.0
Evaluation: WRITTEN INFORMAL
Area of violation: TSD - Preparedness and Prevention
Date achieved compliance: 1992-08-17 00:00:00.0
Evaluation lead agency: State

Evaluation date: 1991-03-07 00:00:00.0
Evaluation: WRITTEN INFORMAL
Area of violation: Generators - Manifest
Date achieved compliance: 1992-08-17 00:00:00.0
Evaluation lead agency: State

Evaluation date: 1991-03-07 00:00:00.0
Evaluation: WRITTEN INFORMAL
Area of violation: TSD - Waste Pile Standards
Date achieved compliance: 1995-06-16 00:00:00.0
Evaluation lead agency: State

Evaluation date: 1991-03-07 00:00:00.0
Evaluation: WRITTEN INFORMAL
Area of violation: Generators - General
Date achieved compliance: 1992-08-17 00:00:00.0

Map ID
Direction
Distance
Elevation

MAP FINDINGS

Site

Database(s)

EDR ID Number
EPA ID Number

EXIDE TECHNOLOGIES (Continued)

1000213108

Evaluation lead agency: State

Evaluation date: 1989-06-01 00:00:00.0
Evaluation: WRITTEN INFORMAL
Area of violation: TSD - General
Date achieved compliance: 1989-08-17 00:00:00.0
Evaluation lead agency: State

Evaluation date: 1989-06-01 00:00:00.0
Evaluation: FINAL 3008(A) COMPLIANCE ORDER
Area of violation: TSD - General
Date achieved compliance: 1989-08-17 00:00:00.0
Evaluation lead agency: State

US FIN ASSUR:

Name: EXIDE TECHNOLOGIES
Address: 2601 W MOUNT PLEASANT BLVD
City,State,Zip: MUNCIE, IN 47302
EPA ID: IND000717959
County: Not reported
Mechanism type: B
Mechanism Type Description: SURETY BOND GUARANTEEING PAYMENTS TO A TRUST FUND
Cost estimate: 1816934
Face value: 1816934
Effective date: 2017-08-24 00:00:00
Provider: WESTCHESTER FIRE INSURANCE
EPA region: 5

Name: EXIDE TECHNOLOGIES
Address: 2601 W MOUNT PLEASANT BLVD
City,State,Zip: MUNCIE, IN 47302
EPA ID: IND000717959
County: Not reported
Mechanism type: X
Mechanism Type Description: STANDBY TRUST FUND
Cost estimate: 1816934
Face value: 0
Effective date: 1999-08-19 00:00:00
Provider: U.S. BANK NATIONAL ASSOCIATION
EPA region: 5

Name: EXIDE TECHNOLOGIES
Address: 2601 W MOUNT PLEASANT BLVD
City,State,Zip: MUNCIE, IN 47302
EPA ID: IND000717959
County: Not reported
Mechanism type: L
Mechanism Type Description: LETTER OF CREDIT
Cost estimate: 2247008
Face value: 2247008
Effective date: 2010-08-20 00:00:00
Provider: DEUTSCHE BANK
EPA region: 5

Name: EXIDE TECHNOLOGIES
Address: 2601 W MOUNT PLEASANT BLVD
City,State,Zip: MUNCIE, IN 47302
EPA ID: IND000717959

Map ID
Direction
Distance
Elevation

MAP FINDINGS

Site

Database(s)

EDR ID Number
EPA ID Number

EXIDE TECHNOLOGIES (Continued)

1000213108

County: Not reported
Mechanism type: I
Mechanism Type Description: INSURANCE
Cost estimate: 2000000
Face value: 2000000
Effective date: 2016-07-22 00:00:00
Provider: INDIANA HARBOR INSURANCE
EPA region: 5

Name: EXIDE TECHNOLOGIES
Address: 2601 W MOUNT PLEASANT BLVD
City,State,Zip: MUNCIE, IN 47302
EPA ID: IND000717959
County: Not reported
Mechanism type: I
Mechanism Type Description: INSURANCE
Cost estimate: 2000000
Face value: 2000000
Effective date: 2016-07-22 00:00:00
Provider: INDIANA HARBOR INSURANCE COMPANY
EPA region: 5

Name: EXIDE TECHNOLOGIES
Address: 2601 W MOUNT PLEASANT BLVD
City,State,Zip: MUNCIE, IN 47302
EPA ID: IND000717959
County: Not reported
Mechanism type: B
Mechanism Type Description: SURETY BOND GUARANTEEING PAYMENTS TO A TRUST FUND
Cost estimate: 1793617
Face value: 1793617
Effective date: 2016-11-01 00:00:00
Provider: WESTCHESTER FIRE INSURANCE CO
EPA region: 5

Name: EXIDE TECHNOLOGIES
Address: 2601 W MOUNT PLEASANT BLVD
City,State,Zip: MUNCIE, IN 47302
EPA ID: IND000717959
County: Not reported
Mechanism type: X
Mechanism Type Description: STANDBY TRUST FUND
Cost estimate: 1793617
Face value: 0
Effective date: 1999-08-19 00:00:00
Provider: U.S. BANK NATIONAL ASSOCIATION
EPA region: 5

Name: EXIDE TECHNOLOGIES
Address: 2601 W MOUNT PLEASANT BLVD
City,State,Zip: MUNCIE, IN 47302
EPA ID: IND000717959
County: Not reported
Mechanism type: B
Mechanism Type Description: SURETY BOND GUARANTEEING PAYMENTS TO A TRUST FUND
Cost estimate: 1775858
Face value: 1775858

Map ID
Direction
Distance
Elevation

MAP FINDINGS

Site

Database(s)

EDR ID Number
EPA ID Number

EXIDE TECHNOLOGIES (Continued)

1000213108

Effective date: 2015-08-24 00:00:00
Provider: WESTCHESTER FIRE INSURANCE CO
EPA region: 5

Name: EXIDE TECHNOLOGIES
Address: 2601 W MOUNT PLEASANT BLVD
City,State,Zip: MUNCIE, IN 47302
EPA ID: IND000717959
County: Not reported
Mechanism type: X
Mechanism Type Description: STANDBY TRUST FUND
Cost estimate: 1775858
Face value: 0
Effective date: 1999-08-19 00:00:00
Provider: U.S. BANK NATIONAL ASSOCIATION
EPA region: 5

Name: EXIDE TECHNOLOGIES
Address: 2601 W MOUNT PLEASANT BLVD
City,State,Zip: MUNCIE, IN 47302
EPA ID: IND000717959
County: Not reported
Mechanism type: B
Mechanism Type Description: SURETY BOND GUARANTEEING PAYMENTS TO A TRUST FUND
Cost estimate: 2394228
Face value: 2394228
Effective date: 2014-09-05 00:00:00
Provider: ARGONAUT INSURANCE COMPANY
EPA region: 5

Name: EXIDE TECHNOLOGIES
Address: 2601 W MOUNT PLEASANT BLVD
City,State,Zip: MUNCIE, IN 47302
EPA ID: IND000717959
County: Not reported
Mechanism type: X
Mechanism Type Description: STANDBY TRUST FUND
Cost estimate: 2394228
Face value: 0
Effective date: 1999-08-19 00:00:00
Provider: U.S. BANK NATIONAL ASSOCIATION
EPA region: 5

Name: EXIDE TECHNOLOGIES
Address: 2601 W MOUNT PLEASANT BLVD
City,State,Zip: MUNCIE, IN 47302
EPA ID: IND000717959
County: Not reported
Mechanism type: B
Mechanism Type Description: SURETY BOND GUARANTEEING PAYMENTS TO A TRUST FUND
Cost estimate: 2317137
Face value: 2317137
Effective date: 2012-08-24 00:00:00
Provider: ARGONAUT INSURANCE COMPANY
EPA region: 5

Name: EXIDE TECHNOLOGIES

Map ID
Direction
Distance
Elevation

MAP FINDINGS

Site

Database(s)

EDR ID Number
EPA ID Number

EXIDE TECHNOLOGIES (Continued)

1000213108

Address: 2601 W MOUNT PLEASANT BLVD
City,State,Zip: MUNCIE, IN 47302
EPA ID: IND000717959
County: Not reported
Mechanism type: X
Mechanism Type Description: STANDBY TRUST FUND
Cost estimate: 2317137
Face value: 0
Effective date: 1999-08-19 00:00:00
Provider: U.S. BANK NATIONAL ASSOCIATION
EPA region: 5

Name: EXIDE TECHNOLOGIES
Address: 2601 W MOUNT PLEASANT BLVD
City,State,Zip: MUNCIE, IN 47302
EPA ID: IND000717959
County: Not reported
Mechanism type: B
Mechanism Type Description: SURETY BOND GUARANTEEING PAYMENTS TO A TRUST FUND
Cost estimate: 2358845
Face value: 2358845
Effective date: 2013-08-20 00:00:00
Provider: ARGONAUT INSURANCE COMPANY
EPA region: 5

Name: EXIDE TECHNOLOGIES
Address: 2601 W MOUNT PLEASANT BLVD
City,State,Zip: MUNCIE, IN 47302
EPA ID: IND000717959
County: Not reported
Mechanism type: X
Mechanism Type Description: STANDBY TRUST FUND
Cost estimate: 2358845
Face value: 0
Effective date: 1999-08-19 00:00:00
Provider: U.S. BANK NATIONAL ASSOCIATION
EPA region: 5

Name: EXIDE TECHNOLOGIES
Address: 2601 W MOUNT PLEASANT BLVD
City,State,Zip: MUNCIE, IN 47302
EPA ID: IND000717959
County: Not reported
Mechanism type: X
Mechanism Type Description: STANDBY TRUST FUND
Cost estimate: 2172568
Face value: 0
Effective date: 1999-08-19 00:00:00
Provider: U.S. BANK NATIONAL ASSOCIATION
EPA region: 5

Name: EXIDE TECHNOLOGIES
Address: 2601 W MOUNT PLEASANT BLVD
City,State,Zip: MUNCIE, IN 47302
EPA ID: IND000717959
County: Not reported
Mechanism type: L

Map ID
Direction
Distance
Elevation

MAP FINDINGS

Site

Database(s)

EDR ID Number
EPA ID Number

EXIDE TECHNOLOGIES (Continued)

1000213108

Mechanism Type Description: LETTER OF CREDIT
Cost estimate: 2172568
Face value: 2172568
Effective date: 2008-08-29 00:00:00
Provider: DEUTSCHE BANK
EPA region: 5

Name: EXIDE TECHNOLOGIES
Address: 2601 W MOUNT PLEASANT BLVD
City,State,Zip: MUNCIE, IN 47302
EPA ID: IND000717959
County: Not reported
Mechanism type: X
Mechanism Type Description: STANDBY TRUST FUND
Cost estimate: 2220364
Face value: 0
Effective date: 1999-08-19 00:00:00
Provider: U.S. BANK NATIONAL ASSOCIATION
EPA region: 5

Name: EXIDE TECHNOLOGIES
Address: 2601 W MOUNT PLEASANT BLVD
City,State,Zip: MUNCIE, IN 47302
EPA ID: IND000717959
County: Not reported
Mechanism type: L
Mechanism Type Description: LETTER OF CREDIT
Cost estimate: 2220364
Face value: 2220364
Effective date: 2009-09-01 00:00:00
Provider: DEUTSCHE BANK
EPA region: 5

Name: EXIDE TECHNOLOGIES
Address: 2601 W MOUNT PLEASANT BLVD
City,State,Zip: MUNCIE, IN 47302
EPA ID: IND000717959
County: Not reported
Mechanism type: L
Mechanism Type Description: LETTER OF CREDIT
Cost estimate: 2247008
Face value: 2247008
Effective date: 2011-04-27 00:00:00
Provider: WELLS FARGO BANK
EPA region: 5

Name: EXIDE TECHNOLOGIES
Address: 2601 W MOUNT PLEASANT BLVD
City,State,Zip: MUNCIE, IN 47302
EPA ID: IND000717959
County: Not reported
Mechanism type: X
Mechanism Type Description: STANDBY TRUST FUND
Cost estimate: 2247008
Face value: 0
Effective date: 1999-08-19 00:00:00
Provider: U.S. BANK NATIONAL ASSOCIATION

Map ID
Direction
Distance
Elevation

MAP FINDINGS

Site

Database(s)

EDR ID Number
EPA ID Number

EXIDE TECHNOLOGIES (Continued)

1000213108

EPA region: 5

Name: EXIDE TECHNOLOGIES
Address: 2601 W MOUNT PLEASANT BLVD
City,State,Zip: MUNCIE, IN 47302
EPA ID: IND000717959
County: Not reported
Mechanism type: B
Mechanism Type Description: SURETY BOND GUARANTEEING PAYMENTS TO A TRUST FUND
Cost estimate: 2269478
Face value: 2269478
Effective date: 2011-08-10 00:00:00
Provider: ARGONAUT INSURANCE COMPANY
EPA region: 5

Name: EXIDE TECHNOLOGIES
Address: 2601 W MOUNT PLEASANT BLVD
City,State,Zip: MUNCIE, IN 47302
EPA ID: IND000717959
County: Not reported
Mechanism type: X
Mechanism Type Description: STANDBY TRUST FUND
Cost estimate: 2269478
Face value: 0
Effective date: 1999-08-19 00:00:00
Provider: U.S. BANK NATIONAL ASSOCIATION
EPA region: 5

Name: EXIDE TECHNOLOGIES
Address: 2601 W MOUNT PLEASANT BLVD
City,State,Zip: MUNCIE, IN 47302
EPA ID: IND000717959
County: Not reported
Mechanism type: X
Mechanism Type Description: STANDBY TRUST FUND
Cost estimate: 2247008
Face value: 0
Effective date: 1999-08-19 00:00:00
Provider: U.S. BANK NATIONAL ASSOCIATION
EPA region: 5

2020 COR ACTION:

EPA ID: IND000717959
Region: 5
Action: Remedy Construction

ICIS:

Enforcement Action ID: IN000A0000180350002800127
FRS ID: 110000397712
Action Name: EXIDE TECHNOLOGIES 180350002800127
Facility Name: EXIDE TECHNOLOGIES
Facility Address: 2601 W MOUNT PLEASANT BLVD
MUNCIE, IN 47302-9102
Enforcement Action Type: Administrative Order
Facility County: DELAWARE
Program System Acronym: AIR

Map ID
Direction
Distance
Elevation

MAP FINDINGS

Site

Database(s)

EDR ID Number
EPA ID Number

EXIDE TECHNOLOGIES (Continued)

1000213108

Enforcement Action Forum Desc: Administrative - Formal
EA Type Code: SCAAO
Facility SIC Code: 3341
Federal Facility ID: Not reported
Latitude in Decimal Degrees: 40.156959
Longitude in Decimal Degrees: -85.417418
Permit Type Desc: Not reported
Program System Acronym: IN0000001803500028
Facility NAICS Code: 331492
Tribal Land Code: Not reported

Enforcement Action ID: IN000A0000180350002800090
FRS ID: 110000397712
Action Name: EXIDE TECHNOLOGIES 180350002800090
Facility Name: EXIDE TECHNOLOGIES
Facility Address: 2601 W MOUNT PLEASANT BLVD
MUNCIE, IN 47302-9102

Enforcement Action Type: Notice of Violation
Facility County: DELAWARE
Program System Acronym: AIR
Enforcement Action Forum Desc: Administrative - Informal
EA Type Code: NOV
Facility SIC Code: 3341
Federal Facility ID: Not reported
Latitude in Decimal Degrees: 40.156959
Longitude in Decimal Degrees: -85.417418
Permit Type Desc: Not reported
Program System Acronym: IN0000001803500028
Facility NAICS Code: 331492
Tribal Land Code: Not reported

Enforcement Action ID: IN000A0000180350002800043
FRS ID: 110000397712
Action Name: EXIDE TECHNOLOGIES 180350002800043
Facility Name: EXIDE TECHNOLOGIES
Facility Address: 2601 W MOUNT PLEASANT BLVD
MUNCIE, IN 47302-9102

Enforcement Action Type: Administrative Order
Facility County: DELAWARE
Program System Acronym: AIR
Enforcement Action Forum Desc: Administrative - Formal
EA Type Code: SCAAO
Facility SIC Code: 3341
Federal Facility ID: Not reported
Latitude in Decimal Degrees: 40.156959
Longitude in Decimal Degrees: -85.417418
Permit Type Desc: Not reported
Program System Acronym: IN0000001803500028
Facility NAICS Code: 331492
Tribal Land Code: Not reported

Enforcement Action ID: IN000A0000180350002800039
FRS ID: 110000397712
Action Name: EXIDE TECHNOLOGIES 180350002800039
Facility Name: EXIDE TECHNOLOGIES
Facility Address: 2601 W MOUNT PLEASANT BLVD
MUNCIE, IN 47302-9102

Map ID
Direction
Distance
Elevation

MAP FINDINGS

Site

Database(s)

EDR ID Number
EPA ID Number

EXIDE TECHNOLOGIES (Continued)

1000213108

Enforcement Action Type: Notice of Violation
Facility County: DELAWARE
Program System Acronym: AIR
Enforcement Action Forum Desc: Administrative - Informal
EA Type Code: NOV
Facility SIC Code: 3341
Federal Facility ID: Not reported
Latitude in Decimal Degrees: 40.156959
Longitude in Decimal Degrees: -85.417418
Permit Type Desc: Not reported
Program System Acronym: IN0000001803500028
Facility NAICS Code: 331492
Tribal Land Code: Not reported

Enforcement Action ID: IN000A0000180350002800036
FRS ID: 110000397712
Action Name: EXIDE TECHNOLOGIES 180350002800036
Facility Name: EXIDE TECHNOLOGIES
Facility Address: 2601 W MOUNT PLEASANT BLVD
MUNCIE, IN 47302-9102

Enforcement Action Type: Notice of Violation
Facility County: DELAWARE
Program System Acronym: AIR
Enforcement Action Forum Desc: Administrative - Informal
EA Type Code: NOV
Facility SIC Code: 3341
Federal Facility ID: Not reported
Latitude in Decimal Degrees: 40.156959
Longitude in Decimal Degrees: -85.417418
Permit Type Desc: Not reported
Program System Acronym: IN0000001803500028
Facility NAICS Code: 331492
Tribal Land Code: Not reported

Enforcement Action ID: 05-2013-5066
FRS ID: 110000397712
Action Name: EXIDE CORPORATION(GENERAL BATTERY CORP.)
Facility Name: EXIDE TECHNOLOGIES
Facility Address: 2601 W MOUNT PLEASANT BLVD
MUNCIE, IN 47302-9102

Enforcement Action Type: Civil Judicial Action
Facility County: DELAWARE
Program System Acronym: AIR
Enforcement Action Forum Desc: Judicial
EA Type Code: CIV
Facility SIC Code: 3341
Federal Facility ID: Not reported
Latitude in Decimal Degrees: 40.156959
Longitude in Decimal Degrees: -85.417418
Permit Type Desc: Not reported
Program System Acronym: IN0000001803500028
Facility NAICS Code: 331492
Tribal Land Code: Not reported

Enforcement Action ID: 05-000F000180350002800193
FRS ID: 110000397712
Action Name: EXIDE TECHNOLOGIES 180350002800193

Map ID
Direction
Distance
Elevation

MAP FINDINGS

Site

Database(s)

EDR ID Number
EPA ID Number

EXIDE TECHNOLOGIES (Continued)

1000213108

Facility Name: EXIDE TECHNOLOGIES
Facility Address: 2601 W MOUNT PLEASANT BLVD
MUNCIE, IN 47302-9102
Enforcement Action Type: Notice of Violation
Facility County: DELAWARE
Program System Acronym: AIR
Enforcement Action Forum Desc: Administrative - Informal
EA Type Code: NOV
Facility SIC Code: 3341
Federal Facility ID: Not reported
Latitude in Decimal Degrees: 40.156959
Longitude in Decimal Degrees: -85.417418
Permit Type Desc: Not reported
Program System Acronym: IN0000001803500028
Facility NAICS Code: 331492
Tribal Land Code: Not reported

Enforcement Action ID: 05-000F000180350002800178
FRS ID: 110000397712
Action Name: EXIDE TECHNOLOGIES 180350002800178
Facility Name: EXIDE TECHNOLOGIES
Facility Address: 2601 W MOUNT PLEASANT BLVD
MUNCIE, IN 47302-9102
Enforcement Action Type: Notice of Violation
Facility County: DELAWARE
Program System Acronym: AIR
Enforcement Action Forum Desc: Administrative - Informal
EA Type Code: NOV
Facility SIC Code: 3341
Federal Facility ID: Not reported
Latitude in Decimal Degrees: 40.156959
Longitude in Decimal Degrees: -85.417418
Permit Type Desc: Not reported
Program System Acronym: IN0000001803500028
Facility NAICS Code: 331492
Tribal Land Code: Not reported

US AIRS (AFS):
Envid: 1000213108
Region Code: 05
County Code: IN035
Programmatic ID: AIR IN0000001803500028
Facility Registry ID: 110000397712
D and B Number: Not reported
Facility Site Name: EXIDE TECHNOLOGIES
Primary SIC Code: 3341
NAICS Code: 331492
Default Air Classification Code: MAJ
Facility Type of Ownership Code: Not reported
Air CMS Category Code: SMI
HPV Status: Not reported

US AIRS (AFS):
Region Code: 05
Programmatic ID: AIR IN0000001803500028
Facility Registry ID: 110000397712

Map ID
Direction
Distance
Elevation

MAP FINDINGS

Site

Database(s)

EDR ID Number
EPA ID Number

EXIDE TECHNOLOGIES (Continued)

1000213108

Air Operating Status Code: OPR
Default Air Classification Code: MAJ
Air Program: Federally-Enforceable State Operating Permit - Non Title V
Activity Date: 2001-06-28 00:00:00
Activity Status Date: 2015-01-07 10:53:34
Activity Group: Compliance Monitoring
Activity Type: Inspection/Evaluation
Activity Status: Active

Region Code: 05
Programmatic ID: AIR IN0000001803500028
Facility Registry ID: 110000397712
Air Operating Status Code: OPR
Default Air Classification Code: MAJ
Air Program: Federally-Enforceable State Operating Permit - Non Title V
Activity Date: 2002-06-28 00:00:00
Activity Status Date: 2015-01-07 10:53:34
Activity Group: Compliance Monitoring
Activity Type: Inspection/Evaluation
Activity Status: Active

Region Code: 05
Programmatic ID: AIR IN0000001803500028
Facility Registry ID: 110000397712
Air Operating Status Code: OPR
Default Air Classification Code: MAJ
Air Program: Federally-Enforceable State Operating Permit - Non Title V
Activity Date: 2003-07-01 00:00:00
Activity Status Date: 2015-01-07 10:53:34
Activity Group: Compliance Monitoring
Activity Type: Inspection/Evaluation
Activity Status: Active

Region Code: 05
Programmatic ID: AIR IN0000001803500028
Facility Registry ID: 110000397712
Air Operating Status Code: OPR
Default Air Classification Code: MAJ
Air Program: Federally-Enforceable State Operating Permit - Non Title V
Activity Date: 2004-10-15 00:00:00
Activity Status Date: 2015-01-07 10:53:34
Activity Group: Compliance Monitoring
Activity Type: Inspection/Evaluation
Activity Status: Active

Region Code: 05
Programmatic ID: AIR IN0000001803500028
Facility Registry ID: 110000397712
Air Operating Status Code: OPR
Default Air Classification Code: MAJ
Air Program: Federally-Enforceable State Operating Permit - Non Title V
Activity Date: 2005-07-01 00:00:00
Activity Status Date: 2015-01-07 10:53:34
Activity Group: Compliance Monitoring
Activity Type: Inspection/Evaluation
Activity Status: Active

Map ID
Direction
Distance
Elevation

MAP FINDINGS

Site

Database(s)

EDR ID Number
EPA ID Number

EXIDE TECHNOLOGIES (Continued)

1000213108

Region Code: 05
Programmatic ID: AIR IN0000001803500028
Facility Registry ID: 110000397712
Air Operating Status Code: OPR
Default Air Classification Code: MAJ
Air Program: Federally-Enforceable State Operating Permit - Non Title V
Activity Date: 2006-06-30 00:00:00
Activity Status Date: 2015-01-07 10:53:34
Activity Group: Compliance Monitoring
Activity Type: Inspection/Evaluation
Activity Status: Active

Region Code: 05
Programmatic ID: AIR IN0000001803500028
Facility Registry ID: 110000397712
Air Operating Status Code: OPR
Default Air Classification Code: MAJ
Air Program: Federally-Enforceable State Operating Permit - Non Title V
Activity Date: 2001-09-18 00:00:00
Activity Status Date: Not reported
Activity Group: Compliance Monitoring
Activity Type: Inspection/Evaluation
Activity Status: Not reported

Region Code: 05
Programmatic ID: AIR IN0000001803500028
Facility Registry ID: 110000397712
Air Operating Status Code: OPR
Default Air Classification Code: MAJ
Air Program: Federally-Enforceable State Operating Permit - Non Title V
Activity Date: 2001-09-20 00:00:00
Activity Status Date: Not reported
Activity Group: Compliance Monitoring
Activity Type: Inspection/Evaluation
Activity Status: Not reported

Region Code: 05
Programmatic ID: AIR IN0000001803500028
Facility Registry ID: 110000397712
Air Operating Status Code: OPR
Default Air Classification Code: MAJ
Air Program: Federally-Enforceable State Operating Permit - Non Title V
Activity Date: 2002-10-08 00:00:00
Activity Status Date: Not reported
Activity Group: Compliance Monitoring
Activity Type: Inspection/Evaluation
Activity Status: Not reported

Region Code: 05
Programmatic ID: AIR IN0000001803500028
Facility Registry ID: 110000397712
Air Operating Status Code: OPR
Default Air Classification Code: MAJ
Air Program: Federally-Enforceable State Operating Permit - Non Title V
Activity Date: 2002-10-14 00:00:00
Activity Status Date: Not reported
Activity Group: Compliance Monitoring

Map ID
Direction
Distance
Elevation

MAP FINDINGS

Site

Database(s)

EDR ID Number
EPA ID Number

EXIDE TECHNOLOGIES (Continued)

1000213108

Activity Type: Inspection/Evaluation
Activity Status: Not reported

Region Code: 05
Programmatic ID: AIR IN0000001803500028
Facility Registry ID: 110000397712
Air Operating Status Code: OPR
Default Air Classification Code: MAJ
Air Program: Federally-Enforceable State Operating Permit - Non Title V
Activity Date: 2003-02-21 00:00:00
Activity Status Date: Not reported
Activity Group: Compliance Monitoring
Activity Type: Inspection/Evaluation
Activity Status: Not reported

Region Code: 05
Programmatic ID: AIR IN0000001803500028
Facility Registry ID: 110000397712
Air Operating Status Code: OPR
Default Air Classification Code: MAJ
Air Program: Federally-Enforceable State Operating Permit - Non Title V
Activity Date: 2003-09-08 00:00:00
Activity Status Date: Not reported
Activity Group: Compliance Monitoring
Activity Type: Inspection/Evaluation
Activity Status: Not reported

Region Code: 05
Programmatic ID: AIR IN0000001803500028
Facility Registry ID: 110000397712
Air Operating Status Code: OPR
Default Air Classification Code: MAJ
Air Program: Federally-Enforceable State Operating Permit - Non Title V
Activity Date: 2003-09-12 00:00:00
Activity Status Date: Not reported
Activity Group: Compliance Monitoring
Activity Type: Inspection/Evaluation
Activity Status: Not reported

Region Code: 05
Programmatic ID: AIR IN0000001803500028
Facility Registry ID: 110000397712
Air Operating Status Code: OPR
Default Air Classification Code: MAJ
Air Program: Federally-Enforceable State Operating Permit - Non Title V
Activity Date: 2003-09-17 00:00:00
Activity Status Date: Not reported
Activity Group: Compliance Monitoring
Activity Type: Inspection/Evaluation
Activity Status: Not reported

Region Code: 05
Programmatic ID: AIR IN0000001803500028
Facility Registry ID: 110000397712
Air Operating Status Code: OPR
Default Air Classification Code: MAJ
Air Program: Federally-Enforceable State Operating Permit - Non Title V

Map ID
Direction
Distance
Elevation

MAP FINDINGS

Site

Database(s)

EDR ID Number
EPA ID Number

EXIDE TECHNOLOGIES (Continued)

1000213108

Activity Date: 2004-05-14 00:00:00
Activity Status Date: Not reported
Activity Group: Compliance Monitoring
Activity Type: Inspection/Evaluation
Activity Status: Not reported

Region Code: 05
Programmatic ID: AIR IN0000001803500028
Facility Registry ID: 110000397712
Air Operating Status Code: OPR
Default Air Classification Code: MAJ
Air Program: Federally-Enforceable State Operating Permit - Non Title V
Activity Date: 2005-06-30 00:00:00
Activity Status Date: Not reported
Activity Group: Compliance Monitoring
Activity Type: Inspection/Evaluation
Activity Status: Not reported

Region Code: 05
Programmatic ID: AIR IN0000001803500028
Facility Registry ID: 110000397712
Air Operating Status Code: OPR
Default Air Classification Code: MAJ
Air Program: Federally-Enforceable State Operating Permit - Non Title V
Activity Date: 2005-08-23 00:00:00
Activity Status Date: Not reported
Activity Group: Compliance Monitoring
Activity Type: Inspection/Evaluation
Activity Status: Not reported

Region Code: 05
Programmatic ID: AIR IN0000001803500028
Facility Registry ID: 110000397712
Air Operating Status Code: OPR
Default Air Classification Code: MAJ
Air Program: Federally-Enforceable State Operating Permit - Non Title V
Activity Date: 2005-08-25 00:00:00
Activity Status Date: Not reported
Activity Group: Compliance Monitoring
Activity Type: Inspection/Evaluation
Activity Status: Not reported

Region Code: 05
Programmatic ID: AIR IN0000001803500028
Facility Registry ID: 110000397712
Air Operating Status Code: OPR
Default Air Classification Code: MAJ
Air Program: Federally-Enforceable State Operating Permit - Non Title V
Activity Date: 2005-09-07 00:00:00
Activity Status Date: Not reported
Activity Group: Compliance Monitoring
Activity Type: Inspection/Evaluation
Activity Status: Not reported

Region Code: 05
Programmatic ID: AIR IN0000001803500028
Facility Registry ID: 110000397712

Map ID
Direction
Distance
Elevation

MAP FINDINGS

Site

Database(s)

EDR ID Number
EPA ID Number

EXIDE TECHNOLOGIES (Continued)

1000213108

Air Operating Status Code: OPR
Default Air Classification Code: MAJ
Air Program: Federally-Enforceable State Operating Permit - Non Title V
Activity Date: 2005-12-29 00:00:00
Activity Status Date: Not reported
Activity Group: Compliance Monitoring
Activity Type: Inspection/Evaluation
Activity Status: Not reported

Region Code: 05
Programmatic ID: AIR IN0000001803500028
Facility Registry ID: 110000397712
Air Operating Status Code: OPR
Default Air Classification Code: MAJ
Air Program: Federally-Enforceable State Operating Permit - Non Title V
Activity Date: 2006-05-11 00:00:00
Activity Status Date: Not reported
Activity Group: Compliance Monitoring
Activity Type: Inspection/Evaluation
Activity Status: Not reported

Region Code: 05
Programmatic ID: AIR IN0000001803500028
Facility Registry ID: 110000397712
Air Operating Status Code: OPR
Default Air Classification Code: MAJ
Air Program: Federally-Enforceable State Operating Permit - Non Title V
Activity Date: 2006-08-25 00:00:00
Activity Status Date: Not reported
Activity Group: Compliance Monitoring
Activity Type: Inspection/Evaluation
Activity Status: Not reported

Region Code: 05
Programmatic ID: AIR IN0000001803500028
Facility Registry ID: 110000397712
Air Operating Status Code: OPR
Default Air Classification Code: MAJ
Air Program: Federally-Enforceable State Operating Permit - Non Title V
Activity Date: 2006-09-20 00:00:00
Activity Status Date: Not reported
Activity Group: Compliance Monitoring
Activity Type: Inspection/Evaluation
Activity Status: Not reported

Region Code: 05
Programmatic ID: AIR IN0000001803500028
Facility Registry ID: 110000397712
Air Operating Status Code: OPR
Default Air Classification Code: MAJ
Air Program: Federally-Enforceable State Operating Permit - Non Title V
Activity Date: 2007-06-21 00:00:00
Activity Status Date: Not reported
Activity Group: Compliance Monitoring
Activity Type: Inspection/Evaluation
Activity Status: Not reported

Map ID
Direction
Distance
Elevation

MAP FINDINGS

Site

Database(s)

EDR ID Number
EPA ID Number

EXIDE TECHNOLOGIES (Continued)

1000213108

Region Code: 05
Programmatic ID: AIR IN0000001803500028
Facility Registry ID: 110000397712
Air Operating Status Code: OPR
Default Air Classification Code: MAJ
Air Program: Federally-Enforceable State Operating Permit - Non Title V
Activity Date: 2008-02-27 00:00:00
Activity Status Date: Not reported
Activity Group: Compliance Monitoring
Activity Type: Inspection/Evaluation
Activity Status: Not reported

Region Code: 05
Programmatic ID: AIR IN0000001803500028
Facility Registry ID: 110000397712
Air Operating Status Code: OPR
Default Air Classification Code: MAJ
Air Program: Federally-Enforceable State Operating Permit - Non Title V
Activity Date: 2008-06-30 00:00:00
Activity Status Date: Not reported
Activity Group: Compliance Monitoring
Activity Type: Inspection/Evaluation
Activity Status: Not reported

Region Code: 05
Programmatic ID: AIR IN0000001803500028
Facility Registry ID: 110000397712
Air Operating Status Code: OPR
Default Air Classification Code: MAJ
Air Program: Federally-Enforceable State Operating Permit - Non Title V
Activity Date: 2006-06-23 00:00:00
Activity Status Date: 2006-06-23 00:00:00
Activity Group: Enforcement Action
Activity Type: Administrative - Informal
Activity Status: Achieved

Region Code: 05
Programmatic ID: AIR IN0000001803500028
Facility Registry ID: 110000397712
Air Operating Status Code: OPR
Default Air Classification Code: MAJ
Air Program: MACT Standards (40 CFR Part 63)
Activity Date: Not reported
Activity Status Date: 2014-10-19 00:00:00
Activity Group: Case File
Activity Type: Case File
Activity Status: Case File Data Entered

Region Code: 05
Programmatic ID: AIR IN0000001803500028
Facility Registry ID: 110000397712
Air Operating Status Code: OPR
Default Air Classification Code: MAJ
Air Program: MACT Standards (40 CFR Part 63)
Activity Date: Not reported
Activity Status Date: 2008-12-18 00:00:00
Activity Group: Case File

Map ID
Direction
Distance
Elevation

MAP FINDINGS

Site

Database(s)

EDR ID Number
EPA ID Number

EXIDE TECHNOLOGIES (Continued)

1000213108

Activity Type: Case File
Activity Status: Resolved

Region Code: 05
Programmatic ID: AIR IN0000001803500028
Facility Registry ID: 110000397712
Air Operating Status Code: OPR
Default Air Classification Code: MAJ
Air Program: MACT Standards (40 CFR Part 63)
Activity Date: Not reported
Activity Status Date: 2011-11-17 00:00:00
Activity Group: Case File
Activity Type: Case File
Activity Status: Resolved

Region Code: 05
Programmatic ID: AIR IN0000001803500028
Facility Registry ID: 110000397712
Air Operating Status Code: OPR
Default Air Classification Code: MAJ
Air Program: MACT Standards (40 CFR Part 63)
Activity Date: Not reported
Activity Status Date: 2013-09-30 00:00:00
Activity Group: Case File
Activity Type: Case File
Activity Status: Resolved

Region Code: 05
Programmatic ID: AIR IN0000001803500028
Facility Registry ID: 110000397712
Air Operating Status Code: OPR
Default Air Classification Code: MAJ
Air Program: MACT Standards (40 CFR Part 63)
Activity Date: Not reported
Activity Status Date: 2014-04-17 00:00:00
Activity Group: Case File
Activity Type: Case File
Activity Status: Resolved

Region Code: 05
Programmatic ID: AIR IN0000001803500028
Facility Registry ID: 110000397712
Air Operating Status Code: OPR
Default Air Classification Code: MAJ
Air Program: MACT Standards (40 CFR Part 63)
Activity Date: 2016-03-30 00:00:00
Activity Status Date: 2016-03-31 12:38:20
Activity Group: Compliance Monitoring
Activity Type: Information Request
Activity Status: Active

Region Code: 05
Programmatic ID: AIR IN0000001803500028
Facility Registry ID: 110000397712
Air Operating Status Code: OPR
Default Air Classification Code: MAJ
Air Program: MACT Standards (40 CFR Part 63)

Map ID
Direction
Distance
Elevation

MAP FINDINGS

Site

Database(s)

EDR ID Number
EPA ID Number

EXIDE TECHNOLOGIES (Continued)

1000213108

Activity Date: 2012-06-20 00:00:00
Activity Status Date: Not reported
Activity Group: Compliance Monitoring
Activity Type: Information Request
Activity Status: Not reported

Region Code: 05
Programmatic ID: AIR IN0000001803500028
Facility Registry ID: 110000397712
Air Operating Status Code: OPR
Default Air Classification Code: MAJ
Air Program: MACT Standards (40 CFR Part 63)
Activity Date: 2013-02-27 00:00:00
Activity Status Date: Not reported
Activity Group: Compliance Monitoring
Activity Type: Information Request
Activity Status: Not reported

Region Code: 05
Programmatic ID: AIR IN0000001803500028
Facility Registry ID: 110000397712
Air Operating Status Code: OPR
Default Air Classification Code: MAJ
Air Program: MACT Standards (40 CFR Part 63)
Activity Date: 2012-04-23 00:00:00
Activity Status Date: 2012-06-14 10:14:24
Activity Group: Compliance Monitoring
Activity Type: Inspection/Evaluation
Activity Status: Active

Region Code: 05
Programmatic ID: AIR IN0000001803500028
Facility Registry ID: 110000397712
Air Operating Status Code: OPR
Default Air Classification Code: MAJ
Air Program: MACT Standards (40 CFR Part 63)
Activity Date: 2014-02-25 00:00:00
Activity Status Date: 2014-03-18 18:06:19
Activity Group: Compliance Monitoring
Activity Type: Inspection/Evaluation
Activity Status: Active

Region Code: 05
Programmatic ID: AIR IN0000001803500028
Facility Registry ID: 110000397712
Air Operating Status Code: OPR
Default Air Classification Code: MAJ
Air Program: MACT Standards (40 CFR Part 63)
Activity Date: 2015-12-03 00:00:00
Activity Status Date: 2015-12-04 15:52:09
Activity Group: Compliance Monitoring
Activity Type: Inspection/Evaluation
Activity Status: Active

Region Code: 05
Programmatic ID: AIR IN0000001803500028
Facility Registry ID: 110000397712

Map ID
Direction
Distance
Elevation

MAP FINDINGS

Site

Database(s)

EDR ID Number
EPA ID Number

EXIDE TECHNOLOGIES (Continued)

1000213108

Air Operating Status Code: OPR
Default Air Classification Code: MAJ
Air Program: MACT Standards (40 CFR Part 63)
Activity Date: 2015-12-03 00:00:00
Activity Status Date: 2015-12-04 16:01:28
Activity Group: Compliance Monitoring
Activity Type: Inspection/Evaluation
Activity Status: Active

Region Code: 05
Programmatic ID: AIR IN0000001803500028
Facility Registry ID: 110000397712
Air Operating Status Code: OPR
Default Air Classification Code: MAJ
Air Program: MACT Standards (40 CFR Part 63)
Activity Date: 2005-05-06 00:00:00
Activity Status Date: Not reported
Activity Group: Compliance Monitoring
Activity Type: Inspection/Evaluation
Activity Status: Not reported

Region Code: 05
Programmatic ID: AIR IN0000001803500028
Facility Registry ID: 110000397712
Air Operating Status Code: OPR
Default Air Classification Code: MAJ
Air Program: MACT Standards (40 CFR Part 63)
Activity Date: 2012-04-23 00:00:00
Activity Status Date: Not reported
Activity Group: Compliance Monitoring
Activity Type: Inspection/Evaluation
Activity Status: Not reported

Region Code: 05
Programmatic ID: AIR IN0000001803500028
Facility Registry ID: 110000397712
Air Operating Status Code: OPR
Default Air Classification Code: MAJ
Air Program: MACT Standards (40 CFR Part 63)
Activity Date: 2013-06-25 00:00:00
Activity Status Date: Not reported
Activity Group: Compliance Monitoring
Activity Type: Inspection/Evaluation
Activity Status: Not reported

Region Code: 05
Programmatic ID: AIR IN0000001803500028
Facility Registry ID: 110000397712
Air Operating Status Code: OPR
Default Air Classification Code: MAJ
Air Program: MACT Standards (40 CFR Part 63)
Activity Date: 2014-02-25 00:00:00
Activity Status Date: Not reported
Activity Group: Compliance Monitoring
Activity Type: Inspection/Evaluation
Activity Status: Not reported

Map ID
Direction
Distance
Elevation

MAP FINDINGS

Site

Database(s)

EDR ID Number
EPA ID Number

EXIDE TECHNOLOGIES (Continued)

1000213108

Region Code: 05
Programmatic ID: AIR IN0000001803500028
Facility Registry ID: 110000397712
Air Operating Status Code: OPR
Default Air Classification Code: MAJ
Air Program: MACT Standards (40 CFR Part 63)
Activity Date: 2007-11-21 00:00:00
Activity Status Date: 2007-11-21 00:00:00
Activity Group: Enforcement Action
Activity Type: Administrative - Formal
Activity Status: Final Order Issued

Region Code: 05
Programmatic ID: AIR IN0000001803500028
Facility Registry ID: 110000397712
Air Operating Status Code: OPR
Default Air Classification Code: MAJ
Air Program: MACT Standards (40 CFR Part 63)
Activity Date: 2009-10-20 00:00:00
Activity Status Date: 2009-10-20 00:00:00
Activity Group: Enforcement Action
Activity Type: Administrative - Formal
Activity Status: Final Order Issued

Region Code: 05
Programmatic ID: AIR IN0000001803500028
Facility Registry ID: 110000397712
Air Operating Status Code: OPR
Default Air Classification Code: MAJ
Air Program: MACT Standards (40 CFR Part 63)
Activity Date: 2006-09-26 00:00:00
Activity Status Date: 2006-09-26 00:00:00
Activity Group: Enforcement Action
Activity Type: Administrative - Informal
Activity Status: Achieved

Region Code: 05
Programmatic ID: AIR IN0000001803500028
Facility Registry ID: 110000397712
Air Operating Status Code: OPR
Default Air Classification Code: MAJ
Air Program: MACT Standards (40 CFR Part 63)
Activity Date: 2009-02-20 00:00:00
Activity Status Date: 2009-02-20 00:00:00
Activity Group: Enforcement Action
Activity Type: Administrative - Informal
Activity Status: Achieved

Region Code: 05
Programmatic ID: AIR IN0000001803500028
Facility Registry ID: 110000397712
Air Operating Status Code: OPR
Default Air Classification Code: MAJ
Air Program: MACT Standards (40 CFR Part 63)
Activity Date: 2013-09-16 00:00:00
Activity Status Date: 2013-09-16 00:00:00
Activity Group: Enforcement Action

Map ID
Direction
Distance
Elevation

MAP FINDINGS

Site

Database(s)

EDR ID Number
EPA ID Number

EXIDE TECHNOLOGIES (Continued)

1000213108

Activity Type: Administrative - Informal
Activity Status: Achieved

Region Code: 05
Programmatic ID: AIR IN0000001803500028
Facility Registry ID: 110000397712
Air Operating Status Code: OPR
Default Air Classification Code: MAJ
Air Program: MACT Standards (40 CFR Part 63)
Activity Date: 2014-04-17 00:00:00
Activity Status Date: 2014-04-17 00:00:00
Activity Group: Enforcement Action
Activity Type: Administrative - Informal
Activity Status: Achieved

Region Code: 05
Programmatic ID: AIR IN0000001803500028
Facility Registry ID: 110000397712
Air Operating Status Code: OPR
Default Air Classification Code: MAJ
Air Program: National Emission Standards for Hazardous Air Pollutants (40 CFR Part 61)
Activity Date: 2015-10-23 00:00:00
Activity Status Date: 2015-10-23 00:00:00
Activity Group: Enforcement Action
Activity Type: Judicial
Activity Status: Final Order Entered

Region Code: 05
Programmatic ID: AIR IN0000001803500028
Facility Registry ID: 110000397712
Air Operating Status Code: OPR
Default Air Classification Code: MAJ
Air Program: New Source Performance Standards
Activity Date: 2013-02-27 00:00:00
Activity Status Date: Not reported
Activity Group: Compliance Monitoring
Activity Type: Information Request
Activity Status: Not reported

Region Code: 05
Programmatic ID: AIR IN0000001803500028
Facility Registry ID: 110000397712
Air Operating Status Code: OPR
Default Air Classification Code: MAJ
Air Program: New Source Performance Standards
Activity Date: 2012-04-23 00:00:00
Activity Status Date: 2012-06-14 10:14:24
Activity Group: Compliance Monitoring
Activity Type: Inspection/Evaluation
Activity Status: Active

Region Code: 05
Programmatic ID: AIR IN0000001803500028
Facility Registry ID: 110000397712
Air Operating Status Code: OPR
Default Air Classification Code: MAJ
Air Program: New Source Performance Standards

Map ID
Direction
Distance
Elevation

MAP FINDINGS

Site

Database(s)

EDR ID Number
EPA ID Number

EXIDE TECHNOLOGIES (Continued)

1000213108

Activity Date: 2012-04-23 00:00:00
Activity Status Date: Not reported
Activity Group: Compliance Monitoring
Activity Type: Inspection/Evaluation
Activity Status: Not reported

Region Code: 05
Programmatic ID: AIR IN0000001803500028
Facility Registry ID: 110000397712
Air Operating Status Code: OPR
Default Air Classification Code: MAJ
Air Program: New Source Performance Standards
Activity Date: 2013-06-25 00:00:00
Activity Status Date: Not reported
Activity Group: Compliance Monitoring
Activity Type: Inspection/Evaluation
Activity Status: Not reported

Region Code: 05
Programmatic ID: AIR IN0000001803500028
Facility Registry ID: 110000397712
Air Operating Status Code: OPR
Default Air Classification Code: MAJ
Air Program: New Source Review Permit Requirements
Activity Date: 2012-04-23 00:00:00
Activity Status Date: Not reported
Activity Group: Compliance Monitoring
Activity Type: Inspection/Evaluation
Activity Status: Not reported

Region Code: 05
Programmatic ID: AIR IN0000001803500028
Facility Registry ID: 110000397712
Air Operating Status Code: OPR
Default Air Classification Code: MAJ
Air Program: Nonattainment/SIP Provisions
Activity Date: 2012-04-23 00:00:00
Activity Status Date: 2012-06-14 10:14:24
Activity Group: Compliance Monitoring
Activity Type: Inspection/Evaluation
Activity Status: Active

Region Code: 05
Programmatic ID: AIR IN0000001803500028
Facility Registry ID: 110000397712
Air Operating Status Code: OPR
Default Air Classification Code: MAJ
Air Program: Operating Permits
Activity Date: 2016-03-30 00:00:00
Activity Status Date: 2016-03-31 12:38:20
Activity Group: Compliance Monitoring
Activity Type: Information Request
Activity Status: Active

Region Code: 05
Programmatic ID: AIR IN0000001803500028
Facility Registry ID: 110000397712

Map ID
Direction
Distance
Elevation

MAP FINDINGS

Site

Database(s)

EDR ID Number
EPA ID Number

EXIDE TECHNOLOGIES (Continued)

1000213108

Air Operating Status Code: OPR
Default Air Classification Code: MAJ
Air Program: Operating Permits
Activity Date: 2012-04-23 00:00:00
Activity Status Date: 2012-06-14 10:14:24
Activity Group: Compliance Monitoring
Activity Type: Inspection/Evaluation
Activity Status: Active

Region Code: 05
Programmatic ID: AIR IN0000001803500028
Facility Registry ID: 110000397712
Air Operating Status Code: OPR
Default Air Classification Code: MAJ
Air Program: Operating Permits
Activity Date: 2014-02-25 00:00:00
Activity Status Date: 2014-03-18 18:06:19
Activity Group: Compliance Monitoring
Activity Type: Inspection/Evaluation
Activity Status: Active

Region Code: 05
Programmatic ID: AIR IN0000001803500028
Facility Registry ID: 110000397712
Air Operating Status Code: OPR
Default Air Classification Code: MAJ
Air Program: Operating Permits
Activity Date: 2015-12-03 00:00:00
Activity Status Date: 2015-12-04 15:52:09
Activity Group: Compliance Monitoring
Activity Type: Inspection/Evaluation
Activity Status: Active

Region Code: 05
Programmatic ID: AIR IN0000001803500028
Facility Registry ID: 110000397712
Air Operating Status Code: OPR
Default Air Classification Code: MAJ
Air Program: Operating Permits
Activity Date: 2015-12-03 00:00:00
Activity Status Date: 2015-12-04 16:01:28
Activity Group: Compliance Monitoring
Activity Type: Inspection/Evaluation
Activity Status: Active

Region Code: 05
Programmatic ID: AIR IN0000001803500028
Facility Registry ID: 110000397712
Air Operating Status Code: OPR
Default Air Classification Code: MAJ
Air Program: State Implementation Plan for National Primary and Secondary Ambient Air Quality Standards
Activity Date: Not reported
Activity Status Date: 2014-10-19 00:00:00
Activity Group: Case File
Activity Type: Case File
Activity Status: Case File Data Entered

Map ID
Direction
Distance
Elevation

MAP FINDINGS

Site

Database(s)

EDR ID Number
EPA ID Number

EXIDE TECHNOLOGIES (Continued)

1000213108

Region Code: 05
Programmatic ID: AIR IN0000001803500028
Facility Registry ID: 110000397712
Air Operating Status Code: OPR
Default Air Classification Code: MAJ
Air Program: State Implementation Plan for National Primary and Secondary Ambient Air Quality Standards
Activity Date: Not reported
Activity Status Date: 2013-09-30 00:00:00
Activity Group: Case File
Activity Type: Case File
Activity Status: Resolved

Region Code: 05
Programmatic ID: AIR IN0000001803500028
Facility Registry ID: 110000397712
Air Operating Status Code: OPR
Default Air Classification Code: MAJ
Air Program: State Implementation Plan for National Primary and Secondary Ambient Air Quality Standards
Activity Date: Not reported
Activity Status Date: 2014-04-17 00:00:00
Activity Group: Case File
Activity Type: Case File
Activity Status: Resolved

Region Code: 05
Programmatic ID: AIR IN0000001803500028
Facility Registry ID: 110000397712
Air Operating Status Code: OPR
Default Air Classification Code: MAJ
Air Program: State Implementation Plan for National Primary and Secondary Ambient Air Quality Standards
Activity Date: 2016-03-30 00:00:00
Activity Status Date: 2016-03-31 12:38:20
Activity Group: Compliance Monitoring
Activity Type: Information Request
Activity Status: Active

Region Code: 05
Programmatic ID: AIR IN0000001803500028
Facility Registry ID: 110000397712
Air Operating Status Code: OPR
Default Air Classification Code: MAJ
Air Program: State Implementation Plan for National Primary and Secondary Ambient Air Quality Standards
Activity Date: 2013-02-27 00:00:00
Activity Status Date: Not reported
Activity Group: Compliance Monitoring
Activity Type: Information Request
Activity Status: Not reported

Region Code: 05
Programmatic ID: AIR IN0000001803500028
Facility Registry ID: 110000397712
Air Operating Status Code: OPR
Default Air Classification Code: MAJ
Air Program: State Implementation Plan for National Primary and Secondary Ambient Air Quality Standards
Activity Date: 2012-04-23 00:00:00
Activity Status Date: 2012-06-14 10:14:24
Activity Group: Compliance Monitoring

Map ID
Direction
Distance
Elevation

MAP FINDINGS

Site

Database(s)

EDR ID Number
EPA ID Number

EXIDE TECHNOLOGIES (Continued)

1000213108

Activity Type: Inspection/Evaluation
Activity Status: Active

Region Code: 05
Programmatic ID: AIR IN0000001803500028
Facility Registry ID: 110000397712
Air Operating Status Code: OPR
Default Air Classification Code: MAJ
Air Program: State Implementation Plan for National Primary and Secondary Ambient Air Quality Standards
Activity Date: 2014-02-25 00:00:00
Activity Status Date: 2014-03-18 18:06:19
Activity Group: Compliance Monitoring
Activity Type: Inspection/Evaluation
Activity Status: Active

Region Code: 05
Programmatic ID: AIR IN0000001803500028
Facility Registry ID: 110000397712
Air Operating Status Code: OPR
Default Air Classification Code: MAJ
Air Program: State Implementation Plan for National Primary and Secondary Ambient Air Quality Standards
Activity Date: 2015-12-03 00:00:00
Activity Status Date: 2015-12-04 15:52:09
Activity Group: Compliance Monitoring
Activity Type: Inspection/Evaluation
Activity Status: Active

Region Code: 05
Programmatic ID: AIR IN0000001803500028
Facility Registry ID: 110000397712
Air Operating Status Code: OPR
Default Air Classification Code: MAJ
Air Program: State Implementation Plan for National Primary and Secondary Ambient Air Quality Standards
Activity Date: 2015-12-03 00:00:00
Activity Status Date: 2015-12-04 16:01:28
Activity Group: Compliance Monitoring
Activity Type: Inspection/Evaluation
Activity Status: Active

Region Code: 05
Programmatic ID: AIR IN0000001803500028
Facility Registry ID: 110000397712
Air Operating Status Code: OPR
Default Air Classification Code: MAJ
Air Program: State Implementation Plan for National Primary and Secondary Ambient Air Quality Standards
Activity Date: 2012-04-23 00:00:00
Activity Status Date: Not reported
Activity Group: Compliance Monitoring
Activity Type: Inspection/Evaluation
Activity Status: Not reported

Region Code: 05
Programmatic ID: AIR IN0000001803500028
Facility Registry ID: 110000397712
Air Operating Status Code: OPR
Default Air Classification Code: MAJ
Air Program: State Implementation Plan for National Primary and Secondary Ambient Air Quality Standards

Map ID
Direction
Distance
Elevation

MAP FINDINGS

Site

Database(s)

EDR ID Number
EPA ID Number

EXIDE TECHNOLOGIES (Continued)

1000213108

Activity Date: 2013-06-25 00:00:00
Activity Status Date: Not reported
Activity Group: Compliance Monitoring
Activity Type: Inspection/Evaluation
Activity Status: Not reported

Region Code: 05
Programmatic ID: AIR IN0000001803500028
Facility Registry ID: 110000397712
Air Operating Status Code: OPR
Default Air Classification Code: MAJ
Air Program: State Implementation Plan for National Primary and Secondary Ambient Air Quality Standards
Activity Date: 2014-02-25 00:00:00
Activity Status Date: Not reported
Activity Group: Compliance Monitoring
Activity Type: Inspection/Evaluation
Activity Status: Not reported

Region Code: 05
Programmatic ID: AIR IN0000001803500028
Facility Registry ID: 110000397712
Air Operating Status Code: OPR
Default Air Classification Code: MAJ
Air Program: State Implementation Plan for National Primary and Secondary Ambient Air Quality Standards
Activity Date: 2013-09-16 00:00:00
Activity Status Date: 2013-09-16 00:00:00
Activity Group: Enforcement Action
Activity Type: Administrative - Informal
Activity Status: Achieved

Region Code: 05
Programmatic ID: AIR IN0000001803500028
Facility Registry ID: 110000397712
Air Operating Status Code: OPR
Default Air Classification Code: MAJ
Air Program: State Implementation Plan for National Primary and Secondary Ambient Air Quality Standards
Activity Date: 2014-04-17 00:00:00
Activity Status Date: 2014-04-17 00:00:00
Activity Group: Enforcement Action
Activity Type: Administrative - Informal
Activity Status: Achieved

Region Code: 05
Programmatic ID: AIR IN0000001803500028
Facility Registry ID: 110000397712
Air Operating Status Code: OPR
Default Air Classification Code: MAJ
Air Program: State Implementation Plan for National Primary and Secondary Ambient Air Quality Standards
Activity Date: 2015-10-23 00:00:00
Activity Status Date: 2015-10-23 00:00:00
Activity Group: Enforcement Action
Activity Type: Judicial
Activity Status: Final Order Entered

Region Code: 05
Programmatic ID: AIR IN0000001803500028
Facility Registry ID: 110000397712

Map ID
Direction
Distance
Elevation

MAP FINDINGS

Site

Database(s)

EDR ID Number
EPA ID Number

EXIDE TECHNOLOGIES (Continued)

1000213108

Air Operating Status Code: OPR
Default Air Classification Code: MAJ
Air Program: State Permit Programs
Activity Date: 2015-10-23 00:00:00
Activity Status Date: 2015-10-23 00:00:00
Activity Group: Enforcement Action
Activity Type: Judicial
Activity Status: Final Order Entered

Region Code: 05
Programmatic ID: AIR IN0000001803500028
Facility Registry ID: 110000397712
Air Operating Status Code: OPR
Default Air Classification Code: MAJ
Air Program: Title V Permits
Activity Date: Not reported
Activity Status Date: 2014-10-19 00:00:00
Activity Group: Case File
Activity Type: Case File
Activity Status: Case File Data Entered

Region Code: 05
Programmatic ID: AIR IN0000001803500028
Facility Registry ID: 110000397712
Air Operating Status Code: OPR
Default Air Classification Code: MAJ
Air Program: Title V Permits
Activity Date: Not reported
Activity Status Date: 2013-09-30 00:00:00
Activity Group: Case File
Activity Type: Case File
Activity Status: Resolved

Region Code: 05
Programmatic ID: AIR IN0000001803500028
Facility Registry ID: 110000397712
Air Operating Status Code: OPR
Default Air Classification Code: MAJ
Air Program: Title V Permits
Activity Date: Not reported
Activity Status Date: 2014-04-17 00:00:00
Activity Group: Case File
Activity Type: Case File
Activity Status: Resolved

Region Code: 05
Programmatic ID: AIR IN0000001803500028
Facility Registry ID: 110000397712
Air Operating Status Code: OPR
Default Air Classification Code: MAJ
Air Program: Title V Permits
Activity Date: 2012-06-20 00:00:00
Activity Status Date: Not reported
Activity Group: Compliance Monitoring
Activity Type: Information Request
Activity Status: Not reported

Map ID
Direction
Distance
Elevation

MAP FINDINGS

Site

Database(s)

EDR ID Number
EPA ID Number

EXIDE TECHNOLOGIES (Continued)

1000213108

Region Code: 05
Programmatic ID: AIR IN0000001803500028
Facility Registry ID: 110000397712
Air Operating Status Code: OPR
Default Air Classification Code: MAJ
Air Program: Title V Permits
Activity Date: 2013-02-27 00:00:00
Activity Status Date: Not reported
Activity Group: Compliance Monitoring
Activity Type: Information Request
Activity Status: Not reported

Region Code: 05
Programmatic ID: AIR IN0000001803500028
Facility Registry ID: 110000397712
Air Operating Status Code: OPR
Default Air Classification Code: MAJ
Air Program: Title V Permits
Activity Date: 1995-05-19 00:00:00
Activity Status Date: 2015-01-07 10:11:36
Activity Group: Compliance Monitoring
Activity Type: Inspection/Evaluation
Activity Status: Active

Region Code: 05
Programmatic ID: AIR IN0000001803500028
Facility Registry ID: 110000397712
Air Operating Status Code: OPR
Default Air Classification Code: MAJ
Air Program: Title V Permits
Activity Date: 1995-09-26 00:00:00
Activity Status Date: 2015-01-07 10:11:36
Activity Group: Compliance Monitoring
Activity Type: Inspection/Evaluation
Activity Status: Active

Region Code: 05
Programmatic ID: AIR IN0000001803500028
Facility Registry ID: 110000397712
Air Operating Status Code: OPR
Default Air Classification Code: MAJ
Air Program: Title V Permits
Activity Date: 1996-08-07 00:00:00
Activity Status Date: 2015-01-07 10:11:36
Activity Group: Compliance Monitoring
Activity Type: Inspection/Evaluation
Activity Status: Active

Region Code: 05
Programmatic ID: AIR IN0000001803500028
Facility Registry ID: 110000397712
Air Operating Status Code: OPR
Default Air Classification Code: MAJ
Air Program: Title V Permits
Activity Date: 1996-08-23 00:00:00
Activity Status Date: 2015-01-07 10:11:36
Activity Group: Compliance Monitoring

Map ID
Direction
Distance
Elevation

MAP FINDINGS

Site

Database(s)

EDR ID Number
EPA ID Number

EXIDE TECHNOLOGIES (Continued)

1000213108

Activity Type: Inspection/Evaluation
Activity Status: Active

Region Code: 05
Programmatic ID: AIR IN0000001803500028
Facility Registry ID: 110000397712
Air Operating Status Code: OPR
Default Air Classification Code: MAJ
Air Program: Title V Permits
Activity Date: 1997-07-24 00:00:00
Activity Status Date: 2015-01-07 10:11:36
Activity Group: Compliance Monitoring
Activity Type: Inspection/Evaluation
Activity Status: Active

Region Code: 05
Programmatic ID: AIR IN0000001803500028
Facility Registry ID: 110000397712
Air Operating Status Code: OPR
Default Air Classification Code: MAJ
Air Program: Title V Permits
Activity Date: 1998-03-11 00:00:00
Activity Status Date: 2015-01-07 10:11:36
Activity Group: Compliance Monitoring
Activity Type: Inspection/Evaluation
Activity Status: Active

Region Code: 05
Programmatic ID: AIR IN0000001803500028
Facility Registry ID: 110000397712
Air Operating Status Code: OPR
Default Air Classification Code: MAJ
Air Program: Title V Permits
Activity Date: 1999-01-21 00:00:00
Activity Status Date: 2015-01-07 10:11:36
Activity Group: Compliance Monitoring
Activity Type: Inspection/Evaluation
Activity Status: Active

Region Code: 05
Programmatic ID: AIR IN0000001803500028
Facility Registry ID: 110000397712
Air Operating Status Code: OPR
Default Air Classification Code: MAJ
Air Program: Title V Permits
Activity Date: 1999-05-20 00:00:00
Activity Status Date: 2015-01-07 10:11:36
Activity Group: Compliance Monitoring
Activity Type: Inspection/Evaluation
Activity Status: Active

Region Code: 05
Programmatic ID: AIR IN0000001803500028
Facility Registry ID: 110000397712
Air Operating Status Code: OPR
Default Air Classification Code: MAJ
Air Program: Title V Permits

Map ID
Direction
Distance
Elevation

MAP FINDINGS

Site

Database(s)

EDR ID Number
EPA ID Number

EXIDE TECHNOLOGIES (Continued)

1000213108

Activity Date: 1999-12-01 00:00:00
Activity Status Date: 2015-01-07 10:11:36
Activity Group: Compliance Monitoring
Activity Type: Inspection/Evaluation
Activity Status: Active

Region Code: 05
Programmatic ID: AIR IN0000001803500028
Facility Registry ID: 110000397712
Air Operating Status Code: OPR
Default Air Classification Code: MAJ
Air Program: Title V Permits
Activity Date: 2000-11-14 00:00:00
Activity Status Date: 2015-01-07 10:11:36
Activity Group: Compliance Monitoring
Activity Type: Inspection/Evaluation
Activity Status: Active

Region Code: 05
Programmatic ID: AIR IN0000001803500028
Facility Registry ID: 110000397712
Air Operating Status Code: OPR
Default Air Classification Code: MAJ
Air Program: Title V Permits
Activity Date: 2001-06-01 00:00:00
Activity Status Date: 2015-01-07 10:11:36
Activity Group: Compliance Monitoring
Activity Type: Inspection/Evaluation
Activity Status: Active

Region Code: 05
Programmatic ID: AIR IN0000001803500028
Facility Registry ID: 110000397712
Air Operating Status Code: OPR
Default Air Classification Code: MAJ
Air Program: Title V Permits
Activity Date: 2008-08-20 00:00:00
Activity Status Date: 2015-01-07 10:11:44
Activity Group: Compliance Monitoring
Activity Type: Inspection/Evaluation
Activity Status: Active

Region Code: 05
Programmatic ID: AIR IN0000001803500028
Facility Registry ID: 110000397712
Air Operating Status Code: OPR
Default Air Classification Code: MAJ
Air Program: Title V Permits
Activity Date: 2008-10-28 00:00:00
Activity Status Date: 2015-01-07 10:11:44
Activity Group: Compliance Monitoring
Activity Type: Inspection/Evaluation
Activity Status: Active

Region Code: 05
Programmatic ID: AIR IN0000001803500028
Facility Registry ID: 110000397712

Map ID
Direction
Distance
Elevation

MAP FINDINGS

Site

Database(s)

EDR ID Number
EPA ID Number

EXIDE TECHNOLOGIES (Continued)

1000213108

Air Operating Status Code: OPR
Default Air Classification Code: MAJ
Air Program: Title V Permits
Activity Date: 2009-08-26 00:00:00
Activity Status Date: 2015-01-07 10:11:45
Activity Group: Compliance Monitoring
Activity Type: Inspection/Evaluation
Activity Status: Active

Region Code: 05
Programmatic ID: AIR IN0000001803500028
Facility Registry ID: 110000397712
Air Operating Status Code: OPR
Default Air Classification Code: MAJ
Air Program: Title V Permits
Activity Date: 2011-08-25 00:00:00
Activity Status Date: 2015-01-07 10:11:48
Activity Group: Compliance Monitoring
Activity Type: Inspection/Evaluation
Activity Status: Active

Region Code: 05
Programmatic ID: AIR IN0000001803500028
Facility Registry ID: 110000397712
Air Operating Status Code: OPR
Default Air Classification Code: MAJ
Air Program: Title V Permits
Activity Date: 2014-06-05 00:00:00
Activity Status Date: 2015-01-07 10:11:56
Activity Group: Compliance Monitoring
Activity Type: Inspection/Evaluation
Activity Status: Active

Region Code: 05
Programmatic ID: AIR IN0000001803500028
Facility Registry ID: 110000397712
Air Operating Status Code: OPR
Default Air Classification Code: MAJ
Air Program: Title V Permits
Activity Date: 2014-06-06 00:00:00
Activity Status Date: 2015-01-07 10:11:56
Activity Group: Compliance Monitoring
Activity Type: Inspection/Evaluation
Activity Status: Active

Region Code: 05
Programmatic ID: AIR IN0000001803500028
Facility Registry ID: 110000397712
Air Operating Status Code: OPR
Default Air Classification Code: MAJ
Air Program: Title V Permits
Activity Date: 2014-06-10 00:00:00
Activity Status Date: 2015-01-07 10:11:56
Activity Group: Compliance Monitoring
Activity Type: Inspection/Evaluation
Activity Status: Active

Map ID
Direction
Distance
Elevation

MAP FINDINGS

Site

Database(s)

EDR ID Number
EPA ID Number

EXIDE TECHNOLOGIES (Continued)

1000213108

Region Code: 05
Programmatic ID: AIR IN0000001803500028
Facility Registry ID: 110000397712
Air Operating Status Code: OPR
Default Air Classification Code: MAJ
Air Program: Title V Permits
Activity Date: 2014-06-12 00:00:00
Activity Status Date: 2015-01-07 10:11:56
Activity Group: Compliance Monitoring
Activity Type: Inspection/Evaluation
Activity Status: Active

Region Code: 05
Programmatic ID: AIR IN0000001803500028
Facility Registry ID: 110000397712
Air Operating Status Code: OPR
Default Air Classification Code: MAJ
Air Program: Title V Permits
Activity Date: 2014-06-27 00:00:00
Activity Status Date: 2015-01-07 10:11:56
Activity Group: Compliance Monitoring
Activity Type: Inspection/Evaluation
Activity Status: Active

Region Code: 05
Programmatic ID: AIR IN0000001803500028
Facility Registry ID: 110000397712
Air Operating Status Code: OPR
Default Air Classification Code: MAJ
Air Program: Title V Permits
Activity Date: 2014-09-24 00:00:00
Activity Status Date: 2015-03-21 11:11:06
Activity Group: Compliance Monitoring
Activity Type: Inspection/Evaluation
Activity Status: Active

Region Code: 05
Programmatic ID: AIR IN0000001803500028
Facility Registry ID: 110000397712
Air Operating Status Code: OPR
Default Air Classification Code: MAJ
Air Program: Title V Permits
Activity Date: 2015-02-24 00:00:00
Activity Status Date: 2015-05-05 07:09:50
Activity Group: Compliance Monitoring
Activity Type: Inspection/Evaluation
Activity Status: Active

Region Code: 05
Programmatic ID: AIR IN0000001803500028
Facility Registry ID: 110000397712
Air Operating Status Code: OPR
Default Air Classification Code: MAJ
Air Program: Title V Permits
Activity Date: 2015-06-03 00:00:00
Activity Status Date: 2015-09-09 13:50:51
Activity Group: Compliance Monitoring

Map ID
Direction
Distance
Elevation

MAP FINDINGS

Site

Database(s)

EDR ID Number
EPA ID Number

EXIDE TECHNOLOGIES (Continued)

1000213108

Activity Type: Inspection/Evaluation
Activity Status: Active

Region Code: 05
Programmatic ID: AIR IN0000001803500028
Facility Registry ID: 110000397712
Air Operating Status Code: OPR
Default Air Classification Code: MAJ
Air Program: Title V Permits
Activity Date: 2015-06-30 00:00:00
Activity Status Date: 2015-11-05 07:04:36
Activity Group: Compliance Monitoring
Activity Type: Inspection/Evaluation
Activity Status: Active

Region Code: 05
Programmatic ID: AIR IN0000001803500028
Facility Registry ID: 110000397712
Air Operating Status Code: OPR
Default Air Classification Code: MAJ
Air Program: Title V Permits
Activity Date: 2015-10-01 00:00:00
Activity Status Date: 2016-04-05 07:05:21
Activity Group: Compliance Monitoring
Activity Type: Inspection/Evaluation
Activity Status: Active

Region Code: 05
Programmatic ID: AIR IN0000001803500028
Facility Registry ID: 110000397712
Air Operating Status Code: OPR
Default Air Classification Code: MAJ
Air Program: Title V Permits
Activity Date: 2015-10-07 00:00:00
Activity Status Date: 2016-04-05 07:05:21
Activity Group: Compliance Monitoring
Activity Type: Inspection/Evaluation
Activity Status: Active

Region Code: 05
Programmatic ID: AIR IN0000001803500028
Facility Registry ID: 110000397712
Air Operating Status Code: OPR
Default Air Classification Code: MAJ
Air Program: Title V Permits
Activity Date: 2015-10-07 00:00:00
Activity Status Date: 2016-04-05 07:05:23
Activity Group: Compliance Monitoring
Activity Type: Inspection/Evaluation
Activity Status: Active

Region Code: 05
Programmatic ID: AIR IN0000001803500028
Facility Registry ID: 110000397712
Air Operating Status Code: OPR
Default Air Classification Code: MAJ
Air Program: Title V Permits

Map ID
Direction
Distance
Elevation

MAP FINDINGS

Site

Database(s)

EDR ID Number
EPA ID Number

EXIDE TECHNOLOGIES (Continued)

1000213108

Activity Date: 2015-12-02 00:00:00
Activity Status Date: 2016-03-18 10:16:14
Activity Group: Compliance Monitoring
Activity Type: Inspection/Evaluation
Activity Status: Active

Region Code: 05
Programmatic ID: AIR IN0000001803500028
Facility Registry ID: 110000397712
Air Operating Status Code: OPR
Default Air Classification Code: MAJ
Air Program: Title V Permits
Activity Date: 2016-01-14 00:00:00
Activity Status Date: 2016-05-09 10:40:37
Activity Group: Compliance Monitoring
Activity Type: Inspection/Evaluation
Activity Status: Active

Region Code: 05
Programmatic ID: AIR IN0000001803500028
Facility Registry ID: 110000397712
Air Operating Status Code: OPR
Default Air Classification Code: MAJ
Air Program: Title V Permits
Activity Date: 2016-01-14 00:00:00
Activity Status Date: 2016-05-09 10:40:38
Activity Group: Compliance Monitoring
Activity Type: Inspection/Evaluation
Activity Status: Active

Region Code: 05
Programmatic ID: AIR IN0000001803500028
Facility Registry ID: 110000397712
Air Operating Status Code: OPR
Default Air Classification Code: MAJ
Air Program: Title V Permits
Activity Date: 2016-01-15 00:00:00
Activity Status Date: 2016-05-09 10:40:38
Activity Group: Compliance Monitoring
Activity Type: Inspection/Evaluation
Activity Status: Active

Region Code: 05
Programmatic ID: AIR IN0000001803500028
Facility Registry ID: 110000397712
Air Operating Status Code: OPR
Default Air Classification Code: MAJ
Air Program: Title V Permits
Activity Date: 2016-02-23 00:00:00
Activity Status Date: 2016-06-05 08:12:00
Activity Group: Compliance Monitoring
Activity Type: Inspection/Evaluation
Activity Status: Active

Region Code: 05
Programmatic ID: AIR IN0000001803500028
Facility Registry ID: 110000397712

Map ID
Direction
Distance
Elevation

MAP FINDINGS

Site

Database(s)

EDR ID Number
EPA ID Number

EXIDE TECHNOLOGIES (Continued)

1000213108

Air Operating Status Code: OPR
Default Air Classification Code: MAJ
Air Program: Title V Permits
Activity Date: 2016-02-29 00:00:00
Activity Status Date: 2016-08-05 07:05:41
Activity Group: Compliance Monitoring
Activity Type: Inspection/Evaluation
Activity Status: Active

Region Code: 05
Programmatic ID: AIR IN0000001803500028
Facility Registry ID: 110000397712
Air Operating Status Code: OPR
Default Air Classification Code: MAJ
Air Program: Title V Permits
Activity Date: 2016-06-02 00:00:00
Activity Status Date: 2016-09-05 07:09:58
Activity Group: Compliance Monitoring
Activity Type: Inspection/Evaluation
Activity Status: Active

Region Code: 05
Programmatic ID: AIR IN0000001803500028
Facility Registry ID: 110000397712
Air Operating Status Code: OPR
Default Air Classification Code: MAJ
Air Program: Title V Permits
Activity Date: 2016-06-07 00:00:00
Activity Status Date: 2016-09-05 07:09:58
Activity Group: Compliance Monitoring
Activity Type: Inspection/Evaluation
Activity Status: Active

Region Code: 05
Programmatic ID: AIR IN0000001803500028
Facility Registry ID: 110000397712
Air Operating Status Code: OPR
Default Air Classification Code: MAJ
Air Program: Title V Permits
Activity Date: 2016-06-22 00:00:00
Activity Status Date: 2016-07-05 07:04:45
Activity Group: Compliance Monitoring
Activity Type: Inspection/Evaluation
Activity Status: Active

Region Code: 05
Programmatic ID: AIR IN0000001803500028
Facility Registry ID: 110000397712
Air Operating Status Code: OPR
Default Air Classification Code: MAJ
Air Program: Title V Permits
Activity Date: 2002-02-01 00:00:00
Activity Status Date: Not reported
Activity Group: Compliance Monitoring
Activity Type: Inspection/Evaluation
Activity Status: Not reported

Map ID
Direction
Distance
Elevation

MAP FINDINGS

Site

Database(s)

EDR ID Number
EPA ID Number

EXIDE TECHNOLOGIES (Continued)

1000213108

Region Code: 05
Programmatic ID: AIR IN0000001803500028
Facility Registry ID: 110000397712
Air Operating Status Code: OPR
Default Air Classification Code: MAJ
Air Program: Title V Permits
Activity Date: 2003-02-28 00:00:00
Activity Status Date: Not reported
Activity Group: Compliance Monitoring
Activity Type: Inspection/Evaluation
Activity Status: Not reported

Region Code: 05
Programmatic ID: AIR IN0000001803500028
Facility Registry ID: 110000397712
Air Operating Status Code: OPR
Default Air Classification Code: MAJ
Air Program: Title V Permits
Activity Date: 2004-05-06 00:00:00
Activity Status Date: Not reported
Activity Group: Compliance Monitoring
Activity Type: Inspection/Evaluation
Activity Status: Not reported

Region Code: 05
Programmatic ID: AIR IN0000001803500028
Facility Registry ID: 110000397712
Air Operating Status Code: OPR
Default Air Classification Code: MAJ
Air Program: Title V Permits
Activity Date: 2004-09-08 00:00:00
Activity Status Date: Not reported
Activity Group: Compliance Monitoring
Activity Type: Inspection/Evaluation
Activity Status: Not reported

Region Code: 05
Programmatic ID: AIR IN0000001803500028
Facility Registry ID: 110000397712
Air Operating Status Code: OPR
Default Air Classification Code: MAJ
Air Program: Title V Permits
Activity Date: 2004-09-09 00:00:00
Activity Status Date: Not reported
Activity Group: Compliance Monitoring
Activity Type: Inspection/Evaluation
Activity Status: Not reported

Region Code: 05
Programmatic ID: AIR IN0000001803500028
Facility Registry ID: 110000397712
Air Operating Status Code: OPR
Default Air Classification Code: MAJ
Air Program: Title V Permits
Activity Date: 2005-01-04 00:00:00
Activity Status Date: Not reported
Activity Group: Compliance Monitoring

Map ID
Direction
Distance
Elevation

MAP FINDINGS

Site

Database(s)

EDR ID Number
EPA ID Number

EXIDE TECHNOLOGIES (Continued)

1000213108

Activity Type: Inspection/Evaluation
Activity Status: Not reported

Region Code: 05
Programmatic ID: AIR IN0000001803500028
Facility Registry ID: 110000397712
Air Operating Status Code: OPR
Default Air Classification Code: MAJ
Air Program: Title V Permits
Activity Date: 2005-07-06 00:00:00
Activity Status Date: Not reported
Activity Group: Compliance Monitoring
Activity Type: Inspection/Evaluation
Activity Status: Not reported

Region Code: 05
Programmatic ID: AIR IN0000001803500028
Facility Registry ID: 110000397712
Air Operating Status Code: OPR
Default Air Classification Code: MAJ
Air Program: Title V Permits
Activity Date: 2006-07-06 00:00:00
Activity Status Date: Not reported
Activity Group: Compliance Monitoring
Activity Type: Inspection/Evaluation
Activity Status: Not reported

Region Code: 05
Programmatic ID: AIR IN0000001803500028
Facility Registry ID: 110000397712
Air Operating Status Code: OPR
Default Air Classification Code: MAJ
Air Program: Title V Permits
Activity Date: 2006-09-06 00:00:00
Activity Status Date: Not reported
Activity Group: Compliance Monitoring
Activity Type: Inspection/Evaluation
Activity Status: Not reported

Region Code: 05
Programmatic ID: AIR IN0000001803500028
Facility Registry ID: 110000397712
Air Operating Status Code: OPR
Default Air Classification Code: MAJ
Air Program: Title V Permits
Activity Date: 2006-10-04 00:00:00
Activity Status Date: Not reported
Activity Group: Compliance Monitoring
Activity Type: Inspection/Evaluation
Activity Status: Not reported

Region Code: 05
Programmatic ID: AIR IN0000001803500028
Facility Registry ID: 110000397712
Air Operating Status Code: OPR
Default Air Classification Code: MAJ
Air Program: Title V Permits

Map ID
Direction
Distance
Elevation

MAP FINDINGS

Site

Database(s)

EDR ID Number
EPA ID Number

EXIDE TECHNOLOGIES (Continued)

1000213108

Activity Date: 2007-06-14 00:00:00
Activity Status Date: Not reported
Activity Group: Compliance Monitoring
Activity Type: Inspection/Evaluation
Activity Status: Not reported

Region Code: 05
Programmatic ID: AIR IN0000001803500028
Facility Registry ID: 110000397712
Air Operating Status Code: OPR
Default Air Classification Code: MAJ
Air Program: Title V Permits
Activity Date: 2007-07-19 00:00:00
Activity Status Date: Not reported
Activity Group: Compliance Monitoring
Activity Type: Inspection/Evaluation
Activity Status: Not reported

Region Code: 05
Programmatic ID: AIR IN0000001803500028
Facility Registry ID: 110000397712
Air Operating Status Code: OPR
Default Air Classification Code: MAJ
Air Program: Title V Permits
Activity Date: 2007-07-20 00:00:00
Activity Status Date: Not reported
Activity Group: Compliance Monitoring
Activity Type: Inspection/Evaluation
Activity Status: Not reported

Region Code: 05
Programmatic ID: AIR IN0000001803500028
Facility Registry ID: 110000397712
Air Operating Status Code: OPR
Default Air Classification Code: MAJ
Air Program: Title V Permits
Activity Date: 2007-08-28 00:00:00
Activity Status Date: Not reported
Activity Group: Compliance Monitoring
Activity Type: Inspection/Evaluation
Activity Status: Not reported

Region Code: 05
Programmatic ID: AIR IN0000001803500028
Facility Registry ID: 110000397712
Air Operating Status Code: OPR
Default Air Classification Code: MAJ
Air Program: Title V Permits
Activity Date: 2007-08-29 00:00:00
Activity Status Date: Not reported
Activity Group: Compliance Monitoring
Activity Type: Inspection/Evaluation
Activity Status: Not reported

Region Code: 05
Programmatic ID: AIR IN0000001803500028
Facility Registry ID: 110000397712

Map ID
Direction
Distance
Elevation

MAP FINDINGS

Site

Database(s)

EDR ID Number
EPA ID Number

EXIDE TECHNOLOGIES (Continued)

1000213108

Air Operating Status Code: OPR
Default Air Classification Code: MAJ
Air Program: Title V Permits
Activity Date: 2008-05-15 00:00:00
Activity Status Date: Not reported
Activity Group: Compliance Monitoring
Activity Type: Inspection/Evaluation
Activity Status: Not reported

Region Code: 05
Programmatic ID: AIR IN0000001803500028
Facility Registry ID: 110000397712
Air Operating Status Code: OPR
Default Air Classification Code: MAJ
Air Program: Title V Permits
Activity Date: 2008-06-26 00:00:00
Activity Status Date: Not reported
Activity Group: Compliance Monitoring
Activity Type: Inspection/Evaluation
Activity Status: Not reported

Region Code: 05
Programmatic ID: AIR IN0000001803500028
Facility Registry ID: 110000397712
Air Operating Status Code: OPR
Default Air Classification Code: MAJ
Air Program: Title V Permits
Activity Date: 2008-06-30 00:00:00
Activity Status Date: Not reported
Activity Group: Compliance Monitoring
Activity Type: Inspection/Evaluation
Activity Status: Not reported

Region Code: 05
Programmatic ID: AIR IN0000001803500028
Facility Registry ID: 110000397712
Air Operating Status Code: OPR
Default Air Classification Code: MAJ
Air Program: Title V Permits
Activity Date: 2008-08-12 00:00:00
Activity Status Date: Not reported
Activity Group: Compliance Monitoring
Activity Type: Inspection/Evaluation
Activity Status: Not reported

Region Code: 05
Programmatic ID: AIR IN0000001803500028
Facility Registry ID: 110000397712
Air Operating Status Code: OPR
Default Air Classification Code: MAJ
Air Program: Title V Permits
Activity Date: 2008-08-13 00:00:00
Activity Status Date: Not reported
Activity Group: Compliance Monitoring
Activity Type: Inspection/Evaluation
Activity Status: Not reported

Map ID
Direction
Distance
Elevation

MAP FINDINGS

Site

Database(s)

EDR ID Number
EPA ID Number

EXIDE TECHNOLOGIES (Continued)

1000213108

Region Code: 05
Programmatic ID: AIR IN0000001803500028
Facility Registry ID: 110000397712
Air Operating Status Code: OPR
Default Air Classification Code: MAJ
Air Program: Title V Permits
Activity Date: 2008-08-20 00:00:00
Activity Status Date: Not reported
Activity Group: Compliance Monitoring
Activity Type: Inspection/Evaluation
Activity Status: Not reported

Region Code: 05
Programmatic ID: AIR IN0000001803500028
Facility Registry ID: 110000397712
Air Operating Status Code: OPR
Default Air Classification Code: MAJ
Air Program: Title V Permits
Activity Date: 2008-08-22 00:00:00
Activity Status Date: Not reported
Activity Group: Compliance Monitoring
Activity Type: Inspection/Evaluation
Activity Status: Not reported

Region Code: 05
Programmatic ID: AIR IN0000001803500028
Facility Registry ID: 110000397712
Air Operating Status Code: OPR
Default Air Classification Code: MAJ
Air Program: Title V Permits
Activity Date: 2008-08-28 00:00:00
Activity Status Date: Not reported
Activity Group: Compliance Monitoring
Activity Type: Inspection/Evaluation
Activity Status: Not reported

Region Code: 05
Programmatic ID: AIR IN0000001803500028
Facility Registry ID: 110000397712
Air Operating Status Code: OPR
Default Air Classification Code: MAJ
Air Program: Title V Permits
Activity Date: 2008-09-30 00:00:00
Activity Status Date: Not reported
Activity Group: Compliance Monitoring
Activity Type: Inspection/Evaluation
Activity Status: Not reported

Region Code: 05
Programmatic ID: AIR IN0000001803500028
Facility Registry ID: 110000397712
Air Operating Status Code: OPR
Default Air Classification Code: MAJ
Air Program: Title V Permits
Activity Date: 2009-06-29 00:00:00
Activity Status Date: Not reported
Activity Group: Compliance Monitoring

Map ID
Direction
Distance
Elevation

MAP FINDINGS

Site

Database(s)

EDR ID Number
EPA ID Number

EXIDE TECHNOLOGIES (Continued)

1000213108

Activity Type: Inspection/Evaluation
Activity Status: Not reported

Region Code: 05
Programmatic ID: AIR IN0000001803500028
Facility Registry ID: 110000397712
Air Operating Status Code: OPR
Default Air Classification Code: MAJ
Air Program: Title V Permits
Activity Date: 2009-08-25 00:00:00
Activity Status Date: Not reported
Activity Group: Compliance Monitoring
Activity Type: Inspection/Evaluation
Activity Status: Not reported

Region Code: 05
Programmatic ID: AIR IN0000001803500028
Facility Registry ID: 110000397712
Air Operating Status Code: OPR
Default Air Classification Code: MAJ
Air Program: Title V Permits
Activity Date: 2009-08-26 00:00:00
Activity Status Date: Not reported
Activity Group: Compliance Monitoring
Activity Type: Inspection/Evaluation
Activity Status: Not reported

Region Code: 05
Programmatic ID: AIR IN0000001803500028
Facility Registry ID: 110000397712
Air Operating Status Code: OPR
Default Air Classification Code: MAJ
Air Program: Title V Permits
Activity Date: 2009-12-09 00:00:00
Activity Status Date: Not reported
Activity Group: Compliance Monitoring
Activity Type: Inspection/Evaluation
Activity Status: Not reported

Region Code: 05
Programmatic ID: AIR IN0000001803500028
Facility Registry ID: 110000397712
Air Operating Status Code: OPR
Default Air Classification Code: MAJ
Air Program: Title V Permits
Activity Date: 2010-06-18 00:00:00
Activity Status Date: Not reported
Activity Group: Compliance Monitoring
Activity Type: Inspection/Evaluation
Activity Status: Not reported

Region Code: 05
Programmatic ID: AIR IN0000001803500028
Facility Registry ID: 110000397712
Air Operating Status Code: OPR
Default Air Classification Code: MAJ
Air Program: Title V Permits

Map ID
Direction
Distance
Elevation

MAP FINDINGS

Site

Database(s)

EDR ID Number
EPA ID Number

EXIDE TECHNOLOGIES (Continued)

1000213108

Activity Date: 2010-06-24 00:00:00
Activity Status Date: Not reported
Activity Group: Compliance Monitoring
Activity Type: Inspection/Evaluation
Activity Status: Not reported

Region Code: 05
Programmatic ID: AIR IN0000001803500028
Facility Registry ID: 110000397712
Air Operating Status Code: OPR
Default Air Classification Code: MAJ
Air Program: Title V Permits
Activity Date: 2010-08-11 00:00:00
Activity Status Date: Not reported
Activity Group: Compliance Monitoring
Activity Type: Inspection/Evaluation
Activity Status: Not reported

Region Code: 05
Programmatic ID: AIR IN0000001803500028
Facility Registry ID: 110000397712
Air Operating Status Code: OPR
Default Air Classification Code: MAJ
Air Program: Title V Permits
Activity Date: 2010-08-12 00:00:00
Activity Status Date: Not reported
Activity Group: Compliance Monitoring
Activity Type: Inspection/Evaluation
Activity Status: Not reported

Region Code: 05
Programmatic ID: AIR IN0000001803500028
Facility Registry ID: 110000397712
Air Operating Status Code: OPR
Default Air Classification Code: MAJ
Air Program: Title V Permits
Activity Date: 2010-08-18 00:00:00
Activity Status Date: Not reported
Activity Group: Compliance Monitoring
Activity Type: Inspection/Evaluation
Activity Status: Not reported

Region Code: 05
Programmatic ID: AIR IN0000001803500028
Facility Registry ID: 110000397712
Air Operating Status Code: OPR
Default Air Classification Code: MAJ
Air Program: Title V Permits
Activity Date: 2010-09-15 00:00:00
Activity Status Date: Not reported
Activity Group: Compliance Monitoring
Activity Type: Inspection/Evaluation
Activity Status: Not reported

Region Code: 05
Programmatic ID: AIR IN0000001803500028
Facility Registry ID: 110000397712

Map ID
Direction
Distance
Elevation

MAP FINDINGS

Site

Database(s)

EDR ID Number
EPA ID Number

EXIDE TECHNOLOGIES (Continued)

1000213108

Air Operating Status Code: OPR
Default Air Classification Code: MAJ
Air Program: Title V Permits
Activity Date: 2010-09-30 00:00:00
Activity Status Date: Not reported
Activity Group: Compliance Monitoring
Activity Type: Inspection/Evaluation
Activity Status: Not reported

Region Code: 05
Programmatic ID: AIR IN0000001803500028
Facility Registry ID: 110000397712
Air Operating Status Code: OPR
Default Air Classification Code: MAJ
Air Program: Title V Permits
Activity Date: 2011-06-30 00:00:00
Activity Status Date: Not reported
Activity Group: Compliance Monitoring
Activity Type: Inspection/Evaluation
Activity Status: Not reported

Region Code: 05
Programmatic ID: AIR IN0000001803500028
Facility Registry ID: 110000397712
Air Operating Status Code: OPR
Default Air Classification Code: MAJ
Air Program: Title V Permits
Activity Date: 2011-08-23 00:00:00
Activity Status Date: Not reported
Activity Group: Compliance Monitoring
Activity Type: Inspection/Evaluation
Activity Status: Not reported

Region Code: 05
Programmatic ID: AIR IN0000001803500028
Facility Registry ID: 110000397712
Air Operating Status Code: OPR
Default Air Classification Code: MAJ
Air Program: Title V Permits
Activity Date: 2011-08-25 00:00:00
Activity Status Date: Not reported
Activity Group: Compliance Monitoring
Activity Type: Inspection/Evaluation
Activity Status: Not reported

Region Code: 05
Programmatic ID: AIR IN0000001803500028
Facility Registry ID: 110000397712
Air Operating Status Code: OPR
Default Air Classification Code: MAJ
Air Program: Title V Permits
Activity Date: 2012-04-23 00:00:00
Activity Status Date: Not reported
Activity Group: Compliance Monitoring
Activity Type: Inspection/Evaluation
Activity Status: Not reported

Map ID
Direction
Distance
Elevation

MAP FINDINGS

Site

Database(s)

EDR ID Number
EPA ID Number

EXIDE TECHNOLOGIES (Continued)

1000213108

Region Code: 05
Programmatic ID: AIR IN0000001803500028
Facility Registry ID: 110000397712
Air Operating Status Code: OPR
Default Air Classification Code: MAJ
Air Program: Title V Permits
Activity Date: 2012-06-27 00:00:00
Activity Status Date: Not reported
Activity Group: Compliance Monitoring
Activity Type: Inspection/Evaluation
Activity Status: Not reported

Region Code: 05
Programmatic ID: AIR IN0000001803500028
Facility Registry ID: 110000397712
Air Operating Status Code: OPR
Default Air Classification Code: MAJ
Air Program: Title V Permits
Activity Date: 2012-07-04 00:00:00
Activity Status Date: Not reported
Activity Group: Compliance Monitoring
Activity Type: Inspection/Evaluation
Activity Status: Not reported

Region Code: 05
Programmatic ID: AIR IN0000001803500028
Facility Registry ID: 110000397712
Air Operating Status Code: OPR
Default Air Classification Code: MAJ
Air Program: Title V Permits
Activity Date: 2012-07-23 00:00:00
Activity Status Date: Not reported
Activity Group: Compliance Monitoring
Activity Type: Inspection/Evaluation
Activity Status: Not reported

Region Code: 05
Programmatic ID: AIR IN0000001803500028
Facility Registry ID: 110000397712
Air Operating Status Code: OPR
Default Air Classification Code: MAJ
Air Program: Title V Permits
Activity Date: 2012-08-10 00:00:00
Activity Status Date: Not reported
Activity Group: Compliance Monitoring
Activity Type: Inspection/Evaluation
Activity Status: Not reported

Region Code: 05
Programmatic ID: AIR IN0000001803500028
Facility Registry ID: 110000397712
Air Operating Status Code: OPR
Default Air Classification Code: MAJ
Air Program: Title V Permits
Activity Date: 2012-08-16 00:00:00
Activity Status Date: Not reported
Activity Group: Compliance Monitoring

Map ID
Direction
Distance
Elevation

MAP FINDINGS

Site

Database(s)

EDR ID Number
EPA ID Number

EXIDE TECHNOLOGIES (Continued)

1000213108

Activity Type: Inspection/Evaluation
Activity Status: Not reported

Region Code: 05
Programmatic ID: AIR IN0000001803500028
Facility Registry ID: 110000397712
Air Operating Status Code: OPR
Default Air Classification Code: MAJ
Air Program: Title V Permits
Activity Date: 2012-08-23 00:00:00
Activity Status Date: Not reported
Activity Group: Compliance Monitoring
Activity Type: Inspection/Evaluation
Activity Status: Not reported

Region Code: 05
Programmatic ID: AIR IN0000001803500028
Facility Registry ID: 110000397712
Air Operating Status Code: OPR
Default Air Classification Code: MAJ
Air Program: Title V Permits
Activity Date: 2012-09-27 00:00:00
Activity Status Date: Not reported
Activity Group: Compliance Monitoring
Activity Type: Inspection/Evaluation
Activity Status: Not reported

Region Code: 05
Programmatic ID: AIR IN0000001803500028
Facility Registry ID: 110000397712
Air Operating Status Code: OPR
Default Air Classification Code: MAJ
Air Program: Title V Permits
Activity Date: 2013-06-25 00:00:00
Activity Status Date: Not reported
Activity Group: Compliance Monitoring
Activity Type: Inspection/Evaluation
Activity Status: Not reported

Region Code: 05
Programmatic ID: AIR IN0000001803500028
Facility Registry ID: 110000397712
Air Operating Status Code: OPR
Default Air Classification Code: MAJ
Air Program: Title V Permits
Activity Date: 2013-06-28 00:00:00
Activity Status Date: Not reported
Activity Group: Compliance Monitoring
Activity Type: Inspection/Evaluation
Activity Status: Not reported

Region Code: 05
Programmatic ID: AIR IN0000001803500028
Facility Registry ID: 110000397712
Air Operating Status Code: OPR
Default Air Classification Code: MAJ
Air Program: Title V Permits

Map ID
Direction
Distance
Elevation

MAP FINDINGS

Site

Database(s)

EDR ID Number
EPA ID Number

EXIDE TECHNOLOGIES (Continued)

1000213108

Activity Date: 2013-07-01 00:00:00
Activity Status Date: Not reported
Activity Group: Compliance Monitoring
Activity Type: Inspection/Evaluation
Activity Status: Not reported

Region Code: 05
Programmatic ID: AIR IN0000001803500028
Facility Registry ID: 110000397712
Air Operating Status Code: OPR
Default Air Classification Code: MAJ
Air Program: Title V Permits
Activity Date: 2013-07-23 00:00:00
Activity Status Date: Not reported
Activity Group: Compliance Monitoring
Activity Type: Inspection/Evaluation
Activity Status: Not reported

Region Code: 05
Programmatic ID: AIR IN0000001803500028
Facility Registry ID: 110000397712
Air Operating Status Code: OPR
Default Air Classification Code: MAJ
Air Program: Title V Permits
Activity Date: 2013-07-24 00:00:00
Activity Status Date: Not reported
Activity Group: Compliance Monitoring
Activity Type: Inspection/Evaluation
Activity Status: Not reported

Region Code: 05
Programmatic ID: AIR IN0000001803500028
Facility Registry ID: 110000397712
Air Operating Status Code: OPR
Default Air Classification Code: MAJ
Air Program: Title V Permits
Activity Date: 2013-07-30 00:00:00
Activity Status Date: Not reported
Activity Group: Compliance Monitoring
Activity Type: Inspection/Evaluation
Activity Status: Not reported

Region Code: 05
Programmatic ID: AIR IN0000001803500028
Facility Registry ID: 110000397712
Air Operating Status Code: OPR
Default Air Classification Code: MAJ
Air Program: Title V Permits
Activity Date: 2013-07-31 00:00:00
Activity Status Date: Not reported
Activity Group: Compliance Monitoring
Activity Type: Inspection/Evaluation
Activity Status: Not reported

Region Code: 05
Programmatic ID: AIR IN0000001803500028
Facility Registry ID: 110000397712

Map ID
Direction
Distance
Elevation

MAP FINDINGS

Site

Database(s)

EDR ID Number
EPA ID Number

EXIDE TECHNOLOGIES (Continued)

1000213108

Air Operating Status Code: OPR
Default Air Classification Code: MAJ
Air Program: Title V Permits
Activity Date: 2013-09-26 00:00:00
Activity Status Date: Not reported
Activity Group: Compliance Monitoring
Activity Type: Inspection/Evaluation
Activity Status: Not reported

Region Code: 05
Programmatic ID: AIR IN0000001803500028
Facility Registry ID: 110000397712
Air Operating Status Code: OPR
Default Air Classification Code: MAJ
Air Program: Title V Permits
Activity Date: 2014-02-25 00:00:00
Activity Status Date: Not reported
Activity Group: Compliance Monitoring
Activity Type: Inspection/Evaluation
Activity Status: Not reported

Region Code: 05
Programmatic ID: AIR IN0000001803500028
Facility Registry ID: 110000397712
Air Operating Status Code: OPR
Default Air Classification Code: MAJ
Air Program: Title V Permits
Activity Date: 2014-02-26 00:00:00
Activity Status Date: Not reported
Activity Group: Compliance Monitoring
Activity Type: Inspection/Evaluation
Activity Status: Not reported

Region Code: 05
Programmatic ID: AIR IN0000001803500028
Facility Registry ID: 110000397712
Air Operating Status Code: OPR
Default Air Classification Code: MAJ
Air Program: Title V Permits
Activity Date: 2014-06-30 00:00:00
Activity Status Date: Not reported
Activity Group: Compliance Monitoring
Activity Type: Inspection/Evaluation
Activity Status: Not reported

Region Code: 05
Programmatic ID: AIR IN0000001803500028
Facility Registry ID: 110000397712
Air Operating Status Code: OPR
Default Air Classification Code: MAJ
Air Program: Title V Permits
Activity Date: 2014-08-14 00:00:00
Activity Status Date: Not reported
Activity Group: Compliance Monitoring
Activity Type: Inspection/Evaluation
Activity Status: Not reported

Map ID
Direction
Distance
Elevation

MAP FINDINGS

Site

Database(s)

EDR ID Number
EPA ID Number

EXIDE TECHNOLOGIES (Continued)

1000213108

Region Code: 05
Programmatic ID: AIR IN0000001803500028
Facility Registry ID: 110000397712
Air Operating Status Code: OPR
Default Air Classification Code: MAJ
Air Program: Title V Permits
Activity Date: 2013-09-16 00:00:00
Activity Status Date: 2013-09-16 00:00:00
Activity Group: Enforcement Action
Activity Type: Administrative - Informal
Activity Status: Achieved

Region Code: 05
Programmatic ID: AIR IN0000001803500028
Facility Registry ID: 110000397712
Air Operating Status Code: OPR
Default Air Classification Code: MAJ
Air Program: Title V Permits
Activity Date: 2014-04-17 00:00:00
Activity Status Date: 2014-04-17 00:00:00
Activity Group: Enforcement Action
Activity Type: Administrative - Informal
Activity Status: Achieved

Envid: 1000213108
Region Code: 05
County Code: IN035
Programmatic ID: AIR IN0000001803500028
Facility Registry ID: 110000397712
D and B Number: Not reported
Facility Site Name: EXIDE TECHNOLOGIES
Primary SIC Code: 3341
NAICS Code: 331492
Default Air Classification Code: MAJ
Facility Type of Ownership Code: Not reported
Air CMS Category Code: TVM
HPV Status: Not reported

US AIRS (AFS):

Region Code: 05
Programmatic ID: AIR IN0000001803500028
Facility Registry ID: 110000397712
Air Operating Status Code: OPR
Default Air Classification Code: MAJ
Air Program: Federally-Enforceable State Operating Permit - Non Title V
Activity Date: 2001-06-28 00:00:00
Activity Status Date: 2015-01-07 10:53:34
Activity Group: Compliance Monitoring
Activity Type: Inspection/Evaluation
Activity Status: Active

Region Code: 05
Programmatic ID: AIR IN0000001803500028
Facility Registry ID: 110000397712
Air Operating Status Code: OPR
Default Air Classification Code: MAJ
Air Program: Federally-Enforceable State Operating Permit - Non Title V

Map ID
Direction
Distance
Elevation

MAP FINDINGS

Site

Database(s)

EDR ID Number
EPA ID Number

EXIDE TECHNOLOGIES (Continued)

1000213108

Activity Date: 2002-06-28 00:00:00
Activity Status Date: 2015-01-07 10:53:34
Activity Group: Compliance Monitoring
Activity Type: Inspection/Evaluation
Activity Status: Active

Region Code: 05
Programmatic ID: AIR IN0000001803500028
Facility Registry ID: 110000397712
Air Operating Status Code: OPR
Default Air Classification Code: MAJ
Air Program: Federally-Enforceable State Operating Permit - Non Title V
Activity Date: 2003-07-01 00:00:00
Activity Status Date: 2015-01-07 10:53:34
Activity Group: Compliance Monitoring
Activity Type: Inspection/Evaluation
Activity Status: Active

Region Code: 05
Programmatic ID: AIR IN0000001803500028
Facility Registry ID: 110000397712
Air Operating Status Code: OPR
Default Air Classification Code: MAJ
Air Program: Federally-Enforceable State Operating Permit - Non Title V
Activity Date: 2004-10-15 00:00:00
Activity Status Date: 2015-01-07 10:53:34
Activity Group: Compliance Monitoring
Activity Type: Inspection/Evaluation
Activity Status: Active

Region Code: 05
Programmatic ID: AIR IN0000001803500028
Facility Registry ID: 110000397712
Air Operating Status Code: OPR
Default Air Classification Code: MAJ
Air Program: Federally-Enforceable State Operating Permit - Non Title V
Activity Date: 2005-07-01 00:00:00
Activity Status Date: 2015-01-07 10:53:34
Activity Group: Compliance Monitoring
Activity Type: Inspection/Evaluation
Activity Status: Active

Region Code: 05
Programmatic ID: AIR IN0000001803500028
Facility Registry ID: 110000397712
Air Operating Status Code: OPR
Default Air Classification Code: MAJ
Air Program: Federally-Enforceable State Operating Permit - Non Title V
Activity Date: 2006-06-30 00:00:00
Activity Status Date: 2015-01-07 10:53:34
Activity Group: Compliance Monitoring
Activity Type: Inspection/Evaluation
Activity Status: Active

Region Code: 05
Programmatic ID: AIR IN0000001803500028
Facility Registry ID: 110000397712

Map ID
Direction
Distance
Elevation

MAP FINDINGS

Site

Database(s)

EDR ID Number
EPA ID Number

EXIDE TECHNOLOGIES (Continued)

1000213108

Air Operating Status Code: OPR
Default Air Classification Code: MAJ
Air Program: Federally-Enforceable State Operating Permit - Non Title V
Activity Date: 2001-09-18 00:00:00
Activity Status Date: Not reported
Activity Group: Compliance Monitoring
Activity Type: Inspection/Evaluation
Activity Status: Not reported

Region Code: 05
Programmatic ID: AIR IN0000001803500028
Facility Registry ID: 110000397712
Air Operating Status Code: OPR
Default Air Classification Code: MAJ
Air Program: Federally-Enforceable State Operating Permit - Non Title V
Activity Date: 2001-09-20 00:00:00
Activity Status Date: Not reported
Activity Group: Compliance Monitoring
Activity Type: Inspection/Evaluation
Activity Status: Not reported

Region Code: 05
Programmatic ID: AIR IN0000001803500028
Facility Registry ID: 110000397712
Air Operating Status Code: OPR
Default Air Classification Code: MAJ
Air Program: Federally-Enforceable State Operating Permit - Non Title V
Activity Date: 2002-10-08 00:00:00
Activity Status Date: Not reported
Activity Group: Compliance Monitoring
Activity Type: Inspection/Evaluation
Activity Status: Not reported

Region Code: 05
Programmatic ID: AIR IN0000001803500028
Facility Registry ID: 110000397712
Air Operating Status Code: OPR
Default Air Classification Code: MAJ
Air Program: Federally-Enforceable State Operating Permit - Non Title V
Activity Date: 2002-10-14 00:00:00
Activity Status Date: Not reported
Activity Group: Compliance Monitoring
Activity Type: Inspection/Evaluation
Activity Status: Not reported

Region Code: 05
Programmatic ID: AIR IN0000001803500028
Facility Registry ID: 110000397712
Air Operating Status Code: OPR
Default Air Classification Code: MAJ
Air Program: Federally-Enforceable State Operating Permit - Non Title V
Activity Date: 2003-02-21 00:00:00
Activity Status Date: Not reported
Activity Group: Compliance Monitoring
Activity Type: Inspection/Evaluation
Activity Status: Not reported

Map ID
Direction
Distance
Elevation

MAP FINDINGS

Site

Database(s)

EDR ID Number
EPA ID Number

EXIDE TECHNOLOGIES (Continued)

1000213108

Region Code: 05
Programmatic ID: AIR IN0000001803500028
Facility Registry ID: 110000397712
Air Operating Status Code: OPR
Default Air Classification Code: MAJ
Air Program: Federally-Enforceable State Operating Permit - Non Title V
Activity Date: 2003-09-08 00:00:00
Activity Status Date: Not reported
Activity Group: Compliance Monitoring
Activity Type: Inspection/Evaluation
Activity Status: Not reported

Region Code: 05
Programmatic ID: AIR IN0000001803500028
Facility Registry ID: 110000397712
Air Operating Status Code: OPR
Default Air Classification Code: MAJ
Air Program: Federally-Enforceable State Operating Permit - Non Title V
Activity Date: 2003-09-12 00:00:00
Activity Status Date: Not reported
Activity Group: Compliance Monitoring
Activity Type: Inspection/Evaluation
Activity Status: Not reported

Region Code: 05
Programmatic ID: AIR IN0000001803500028
Facility Registry ID: 110000397712
Air Operating Status Code: OPR
Default Air Classification Code: MAJ
Air Program: Federally-Enforceable State Operating Permit - Non Title V
Activity Date: 2003-09-17 00:00:00
Activity Status Date: Not reported
Activity Group: Compliance Monitoring
Activity Type: Inspection/Evaluation
Activity Status: Not reported

Region Code: 05
Programmatic ID: AIR IN0000001803500028
Facility Registry ID: 110000397712
Air Operating Status Code: OPR
Default Air Classification Code: MAJ
Air Program: Federally-Enforceable State Operating Permit - Non Title V
Activity Date: 2004-05-14 00:00:00
Activity Status Date: Not reported
Activity Group: Compliance Monitoring
Activity Type: Inspection/Evaluation
Activity Status: Not reported

Region Code: 05
Programmatic ID: AIR IN0000001803500028
Facility Registry ID: 110000397712
Air Operating Status Code: OPR
Default Air Classification Code: MAJ
Air Program: Federally-Enforceable State Operating Permit - Non Title V
Activity Date: 2005-06-30 00:00:00
Activity Status Date: Not reported
Activity Group: Compliance Monitoring

Map ID
Direction
Distance
Elevation

MAP FINDINGS

Site

Database(s)

EDR ID Number
EPA ID Number

EXIDE TECHNOLOGIES (Continued)

1000213108

Activity Type: Inspection/Evaluation
Activity Status: Not reported

Region Code: 05
Programmatic ID: AIR IN0000001803500028
Facility Registry ID: 110000397712
Air Operating Status Code: OPR
Default Air Classification Code: MAJ
Air Program: Federally-Enforceable State Operating Permit - Non Title V
Activity Date: 2005-08-23 00:00:00
Activity Status Date: Not reported
Activity Group: Compliance Monitoring
Activity Type: Inspection/Evaluation
Activity Status: Not reported

Region Code: 05
Programmatic ID: AIR IN0000001803500028
Facility Registry ID: 110000397712
Air Operating Status Code: OPR
Default Air Classification Code: MAJ
Air Program: Federally-Enforceable State Operating Permit - Non Title V
Activity Date: 2005-08-25 00:00:00
Activity Status Date: Not reported
Activity Group: Compliance Monitoring
Activity Type: Inspection/Evaluation
Activity Status: Not reported

Region Code: 05
Programmatic ID: AIR IN0000001803500028
Facility Registry ID: 110000397712
Air Operating Status Code: OPR
Default Air Classification Code: MAJ
Air Program: Federally-Enforceable State Operating Permit - Non Title V
Activity Date: 2005-09-07 00:00:00
Activity Status Date: Not reported
Activity Group: Compliance Monitoring
Activity Type: Inspection/Evaluation
Activity Status: Not reported

Region Code: 05
Programmatic ID: AIR IN0000001803500028
Facility Registry ID: 110000397712
Air Operating Status Code: OPR
Default Air Classification Code: MAJ
Air Program: Federally-Enforceable State Operating Permit - Non Title V
Activity Date: 2005-12-29 00:00:00
Activity Status Date: Not reported
Activity Group: Compliance Monitoring
Activity Type: Inspection/Evaluation
Activity Status: Not reported

Region Code: 05
Programmatic ID: AIR IN0000001803500028
Facility Registry ID: 110000397712
Air Operating Status Code: OPR
Default Air Classification Code: MAJ
Air Program: Federally-Enforceable State Operating Permit - Non Title V

Map ID
Direction
Distance
Elevation

MAP FINDINGS

Site

Database(s)

EDR ID Number
EPA ID Number

EXIDE TECHNOLOGIES (Continued)

1000213108

Activity Date: 2006-05-11 00:00:00
Activity Status Date: Not reported
Activity Group: Compliance Monitoring
Activity Type: Inspection/Evaluation
Activity Status: Not reported

Region Code: 05
Programmatic ID: AIR IN0000001803500028
Facility Registry ID: 110000397712
Air Operating Status Code: OPR
Default Air Classification Code: MAJ
Air Program: Federally-Enforceable State Operating Permit - Non Title V
Activity Date: 2006-08-25 00:00:00
Activity Status Date: Not reported
Activity Group: Compliance Monitoring
Activity Type: Inspection/Evaluation
Activity Status: Not reported

Region Code: 05
Programmatic ID: AIR IN0000001803500028
Facility Registry ID: 110000397712
Air Operating Status Code: OPR
Default Air Classification Code: MAJ
Air Program: Federally-Enforceable State Operating Permit - Non Title V
Activity Date: 2006-09-20 00:00:00
Activity Status Date: Not reported
Activity Group: Compliance Monitoring
Activity Type: Inspection/Evaluation
Activity Status: Not reported

Region Code: 05
Programmatic ID: AIR IN0000001803500028
Facility Registry ID: 110000397712
Air Operating Status Code: OPR
Default Air Classification Code: MAJ
Air Program: Federally-Enforceable State Operating Permit - Non Title V
Activity Date: 2007-06-21 00:00:00
Activity Status Date: Not reported
Activity Group: Compliance Monitoring
Activity Type: Inspection/Evaluation
Activity Status: Not reported

Region Code: 05
Programmatic ID: AIR IN0000001803500028
Facility Registry ID: 110000397712
Air Operating Status Code: OPR
Default Air Classification Code: MAJ
Air Program: Federally-Enforceable State Operating Permit - Non Title V
Activity Date: 2008-02-27 00:00:00
Activity Status Date: Not reported
Activity Group: Compliance Monitoring
Activity Type: Inspection/Evaluation
Activity Status: Not reported

Region Code: 05
Programmatic ID: AIR IN0000001803500028
Facility Registry ID: 110000397712

Map ID
Direction
Distance
Elevation

MAP FINDINGS

Site

Database(s)

EDR ID Number
EPA ID Number

EXIDE TECHNOLOGIES (Continued)

1000213108

Air Operating Status Code: OPR
Default Air Classification Code: MAJ
Air Program: Federally-Enforceable State Operating Permit - Non Title V
Activity Date: 2008-06-30 00:00:00
Activity Status Date: Not reported
Activity Group: Compliance Monitoring
Activity Type: Inspection/Evaluation
Activity Status: Not reported

Region Code: 05
Programmatic ID: AIR IN0000001803500028
Facility Registry ID: 110000397712
Air Operating Status Code: OPR
Default Air Classification Code: MAJ
Air Program: Federally-Enforceable State Operating Permit - Non Title V
Activity Date: 2006-06-23 00:00:00
Activity Status Date: 2006-06-23 00:00:00
Activity Group: Enforcement Action
Activity Type: Administrative - Informal
Activity Status: Achieved

Region Code: 05
Programmatic ID: AIR IN0000001803500028
Facility Registry ID: 110000397712
Air Operating Status Code: OPR
Default Air Classification Code: MAJ
Air Program: MACT Standards (40 CFR Part 63)
Activity Date: Not reported
Activity Status Date: 2014-10-19 00:00:00
Activity Group: Case File
Activity Type: Case File
Activity Status: Case File Data Entered

Region Code: 05
Programmatic ID: AIR IN0000001803500028
Facility Registry ID: 110000397712
Air Operating Status Code: OPR
Default Air Classification Code: MAJ
Air Program: MACT Standards (40 CFR Part 63)
Activity Date: Not reported
Activity Status Date: 2008-12-18 00:00:00
Activity Group: Case File
Activity Type: Case File
Activity Status: Resolved

Region Code: 05
Programmatic ID: AIR IN0000001803500028
Facility Registry ID: 110000397712
Air Operating Status Code: OPR
Default Air Classification Code: MAJ
Air Program: MACT Standards (40 CFR Part 63)
Activity Date: Not reported
Activity Status Date: 2011-11-17 00:00:00
Activity Group: Case File
Activity Type: Case File
Activity Status: Resolved

Map ID
Direction
Distance
Elevation

MAP FINDINGS

Site

Database(s)

EDR ID Number
EPA ID Number

EXIDE TECHNOLOGIES (Continued)

1000213108

Region Code: 05
Programmatic ID: AIR IN0000001803500028
Facility Registry ID: 110000397712
Air Operating Status Code: OPR
Default Air Classification Code: MAJ
Air Program: MACT Standards (40 CFR Part 63)
Activity Date: Not reported
Activity Status Date: 2013-09-30 00:00:00
Activity Group: Case File
Activity Type: Case File
Activity Status: Resolved

Region Code: 05
Programmatic ID: AIR IN0000001803500028
Facility Registry ID: 110000397712
Air Operating Status Code: OPR
Default Air Classification Code: MAJ
Air Program: MACT Standards (40 CFR Part 63)
Activity Date: Not reported
Activity Status Date: 2014-04-17 00:00:00
Activity Group: Case File
Activity Type: Case File
Activity Status: Resolved

Region Code: 05
Programmatic ID: AIR IN0000001803500028
Facility Registry ID: 110000397712
Air Operating Status Code: OPR
Default Air Classification Code: MAJ
Air Program: MACT Standards (40 CFR Part 63)
Activity Date: 2016-03-30 00:00:00
Activity Status Date: 2016-03-31 12:38:20
Activity Group: Compliance Monitoring
Activity Type: Information Request
Activity Status: Active

Region Code: 05
Programmatic ID: AIR IN0000001803500028
Facility Registry ID: 110000397712
Air Operating Status Code: OPR
Default Air Classification Code: MAJ
Air Program: MACT Standards (40 CFR Part 63)
Activity Date: 2012-06-20 00:00:00
Activity Status Date: Not reported
Activity Group: Compliance Monitoring
Activity Type: Information Request
Activity Status: Not reported

Region Code: 05
Programmatic ID: AIR IN0000001803500028
Facility Registry ID: 110000397712
Air Operating Status Code: OPR
Default Air Classification Code: MAJ
Air Program: MACT Standards (40 CFR Part 63)
Activity Date: 2013-02-27 00:00:00
Activity Status Date: Not reported
Activity Group: Compliance Monitoring

Map ID
Direction
Distance
Elevation

MAP FINDINGS

Site

Database(s)

EDR ID Number
EPA ID Number

EXIDE TECHNOLOGIES (Continued)

1000213108

Activity Type: Information Request
Activity Status: Not reported

Region Code: 05
Programmatic ID: AIR IN0000001803500028
Facility Registry ID: 110000397712
Air Operating Status Code: OPR
Default Air Classification Code: MAJ
Air Program: MACT Standards (40 CFR Part 63)
Activity Date: 2012-04-23 00:00:00
Activity Status Date: 2012-06-14 10:14:24
Activity Group: Compliance Monitoring
Activity Type: Inspection/Evaluation
Activity Status: Active

Region Code: 05
Programmatic ID: AIR IN0000001803500028
Facility Registry ID: 110000397712
Air Operating Status Code: OPR
Default Air Classification Code: MAJ
Air Program: MACT Standards (40 CFR Part 63)
Activity Date: 2014-02-25 00:00:00
Activity Status Date: 2014-03-18 18:06:19
Activity Group: Compliance Monitoring
Activity Type: Inspection/Evaluation
Activity Status: Active

Region Code: 05
Programmatic ID: AIR IN0000001803500028
Facility Registry ID: 110000397712
Air Operating Status Code: OPR
Default Air Classification Code: MAJ
Air Program: MACT Standards (40 CFR Part 63)
Activity Date: 2015-12-03 00:00:00
Activity Status Date: 2015-12-04 15:52:09
Activity Group: Compliance Monitoring
Activity Type: Inspection/Evaluation
Activity Status: Active

Region Code: 05
Programmatic ID: AIR IN0000001803500028
Facility Registry ID: 110000397712
Air Operating Status Code: OPR
Default Air Classification Code: MAJ
Air Program: MACT Standards (40 CFR Part 63)
Activity Date: 2015-12-03 00:00:00
Activity Status Date: 2015-12-04 16:01:28
Activity Group: Compliance Monitoring
Activity Type: Inspection/Evaluation
Activity Status: Active

Region Code: 05
Programmatic ID: AIR IN0000001803500028
Facility Registry ID: 110000397712
Air Operating Status Code: OPR
Default Air Classification Code: MAJ
Air Program: MACT Standards (40 CFR Part 63)

Map ID
Direction
Distance
Elevation

MAP FINDINGS

Site

Database(s)

EDR ID Number
EPA ID Number

EXIDE TECHNOLOGIES (Continued)

1000213108

Activity Date: 2005-05-06 00:00:00
Activity Status Date: Not reported
Activity Group: Compliance Monitoring
Activity Type: Inspection/Evaluation
Activity Status: Not reported

Region Code: 05
Programmatic ID: AIR IN0000001803500028
Facility Registry ID: 110000397712
Air Operating Status Code: OPR
Default Air Classification Code: MAJ
Air Program: MACT Standards (40 CFR Part 63)
Activity Date: 2012-04-23 00:00:00
Activity Status Date: Not reported
Activity Group: Compliance Monitoring
Activity Type: Inspection/Evaluation
Activity Status: Not reported

Region Code: 05
Programmatic ID: AIR IN0000001803500028
Facility Registry ID: 110000397712
Air Operating Status Code: OPR
Default Air Classification Code: MAJ
Air Program: MACT Standards (40 CFR Part 63)
Activity Date: 2013-06-25 00:00:00
Activity Status Date: Not reported
Activity Group: Compliance Monitoring
Activity Type: Inspection/Evaluation
Activity Status: Not reported

Region Code: 05
Programmatic ID: AIR IN0000001803500028
Facility Registry ID: 110000397712
Air Operating Status Code: OPR
Default Air Classification Code: MAJ
Air Program: MACT Standards (40 CFR Part 63)
Activity Date: 2014-02-25 00:00:00
Activity Status Date: Not reported
Activity Group: Compliance Monitoring
Activity Type: Inspection/Evaluation
Activity Status: Not reported

Region Code: 05
Programmatic ID: AIR IN0000001803500028
Facility Registry ID: 110000397712
Air Operating Status Code: OPR
Default Air Classification Code: MAJ
Air Program: MACT Standards (40 CFR Part 63)
Activity Date: 2007-11-21 00:00:00
Activity Status Date: 2007-11-21 00:00:00
Activity Group: Enforcement Action
Activity Type: Administrative - Formal
Activity Status: Final Order Issued

Region Code: 05
Programmatic ID: AIR IN0000001803500028
Facility Registry ID: 110000397712

Map ID
Direction
Distance
Elevation

MAP FINDINGS

Site

Database(s)

EDR ID Number
EPA ID Number

EXIDE TECHNOLOGIES (Continued)

1000213108

Air Operating Status Code: OPR
Default Air Classification Code: MAJ
Air Program: MACT Standards (40 CFR Part 63)
Activity Date: 2009-10-20 00:00:00
Activity Status Date: 2009-10-20 00:00:00
Activity Group: Enforcement Action
Activity Type: Administrative - Formal
Activity Status: Final Order Issued

Region Code: 05
Programmatic ID: AIR IN0000001803500028
Facility Registry ID: 110000397712
Air Operating Status Code: OPR
Default Air Classification Code: MAJ
Air Program: MACT Standards (40 CFR Part 63)
Activity Date: 2006-09-26 00:00:00
Activity Status Date: 2006-09-26 00:00:00
Activity Group: Enforcement Action
Activity Type: Administrative - Informal
Activity Status: Achieved

Region Code: 05
Programmatic ID: AIR IN0000001803500028
Facility Registry ID: 110000397712
Air Operating Status Code: OPR
Default Air Classification Code: MAJ
Air Program: MACT Standards (40 CFR Part 63)
Activity Date: 2009-02-20 00:00:00
Activity Status Date: 2009-02-20 00:00:00
Activity Group: Enforcement Action
Activity Type: Administrative - Informal
Activity Status: Achieved

Region Code: 05
Programmatic ID: AIR IN0000001803500028
Facility Registry ID: 110000397712
Air Operating Status Code: OPR
Default Air Classification Code: MAJ
Air Program: MACT Standards (40 CFR Part 63)
Activity Date: 2013-09-16 00:00:00
Activity Status Date: 2013-09-16 00:00:00
Activity Group: Enforcement Action
Activity Type: Administrative - Informal
Activity Status: Achieved

Region Code: 05
Programmatic ID: AIR IN0000001803500028
Facility Registry ID: 110000397712
Air Operating Status Code: OPR
Default Air Classification Code: MAJ
Air Program: MACT Standards (40 CFR Part 63)
Activity Date: 2014-04-17 00:00:00
Activity Status Date: 2014-04-17 00:00:00
Activity Group: Enforcement Action
Activity Type: Administrative - Informal
Activity Status: Achieved

Map ID
Direction
Distance
Elevation

MAP FINDINGS

Site

Database(s)

EDR ID Number
EPA ID Number

EXIDE TECHNOLOGIES (Continued)

1000213108

Region Code: 05
Programmatic ID: AIR IN0000001803500028
Facility Registry ID: 110000397712
Air Operating Status Code: OPR
Default Air Classification Code: MAJ
Air Program: National Emission Standards for Hazardous Air Pollutants (40 CFR Part 61)
Activity Date: 2015-10-23 00:00:00
Activity Status Date: 2015-10-23 00:00:00
Activity Group: Enforcement Action
Activity Type: Judicial
Activity Status: Final Order Entered

Region Code: 05
Programmatic ID: AIR IN0000001803500028
Facility Registry ID: 110000397712
Air Operating Status Code: OPR
Default Air Classification Code: MAJ
Air Program: New Source Performance Standards
Activity Date: 2013-02-27 00:00:00
Activity Status Date: Not reported
Activity Group: Compliance Monitoring
Activity Type: Information Request
Activity Status: Not reported

Region Code: 05
Programmatic ID: AIR IN0000001803500028
Facility Registry ID: 110000397712
Air Operating Status Code: OPR
Default Air Classification Code: MAJ
Air Program: New Source Performance Standards
Activity Date: 2012-04-23 00:00:00
Activity Status Date: 2012-06-14 10:14:24
Activity Group: Compliance Monitoring
Activity Type: Inspection/Evaluation
Activity Status: Active

Region Code: 05
Programmatic ID: AIR IN0000001803500028
Facility Registry ID: 110000397712
Air Operating Status Code: OPR
Default Air Classification Code: MAJ
Air Program: New Source Performance Standards
Activity Date: 2012-04-23 00:00:00
Activity Status Date: Not reported
Activity Group: Compliance Monitoring
Activity Type: Inspection/Evaluation
Activity Status: Not reported

Region Code: 05
Programmatic ID: AIR IN0000001803500028
Facility Registry ID: 110000397712
Air Operating Status Code: OPR
Default Air Classification Code: MAJ
Air Program: New Source Performance Standards
Activity Date: 2013-06-25 00:00:00
Activity Status Date: Not reported
Activity Group: Compliance Monitoring

Map ID
Direction
Distance
Elevation

MAP FINDINGS

Site

Database(s)

EDR ID Number
EPA ID Number

EXIDE TECHNOLOGIES (Continued)

1000213108

Activity Type: Inspection/Evaluation
Activity Status: Not reported

Region Code: 05
Programmatic ID: AIR IN0000001803500028
Facility Registry ID: 110000397712
Air Operating Status Code: OPR
Default Air Classification Code: MAJ
Air Program: New Source Review Permit Requirements
Activity Date: 2012-04-23 00:00:00
Activity Status Date: Not reported
Activity Group: Compliance Monitoring
Activity Type: Inspection/Evaluation
Activity Status: Not reported

Region Code: 05
Programmatic ID: AIR IN0000001803500028
Facility Registry ID: 110000397712
Air Operating Status Code: OPR
Default Air Classification Code: MAJ
Air Program: Nonattainment/SIP Provisions
Activity Date: 2012-04-23 00:00:00
Activity Status Date: 2012-06-14 10:14:24
Activity Group: Compliance Monitoring
Activity Type: Inspection/Evaluation
Activity Status: Active

Region Code: 05
Programmatic ID: AIR IN0000001803500028
Facility Registry ID: 110000397712
Air Operating Status Code: OPR
Default Air Classification Code: MAJ
Air Program: Operating Permits
Activity Date: 2016-03-30 00:00:00
Activity Status Date: 2016-03-31 12:38:20
Activity Group: Compliance Monitoring
Activity Type: Information Request
Activity Status: Active

Region Code: 05
Programmatic ID: AIR IN0000001803500028
Facility Registry ID: 110000397712
Air Operating Status Code: OPR
Default Air Classification Code: MAJ
Air Program: Operating Permits
Activity Date: 2012-04-23 00:00:00
Activity Status Date: 2012-06-14 10:14:24
Activity Group: Compliance Monitoring
Activity Type: Inspection/Evaluation
Activity Status: Active

Region Code: 05
Programmatic ID: AIR IN0000001803500028
Facility Registry ID: 110000397712
Air Operating Status Code: OPR
Default Air Classification Code: MAJ
Air Program: Operating Permits

Map ID
Direction
Distance
Elevation

MAP FINDINGS

Site

Database(s)

EDR ID Number
EPA ID Number

EXIDE TECHNOLOGIES (Continued)

1000213108

Activity Date: 2014-02-25 00:00:00
Activity Status Date: 2014-03-18 18:06:19
Activity Group: Compliance Monitoring
Activity Type: Inspection/Evaluation
Activity Status: Active

Region Code: 05
Programmatic ID: AIR IN0000001803500028
Facility Registry ID: 110000397712
Air Operating Status Code: OPR
Default Air Classification Code: MAJ
Air Program: Operating Permits
Activity Date: 2015-12-03 00:00:00
Activity Status Date: 2015-12-04 15:52:09
Activity Group: Compliance Monitoring
Activity Type: Inspection/Evaluation
Activity Status: Active

Region Code: 05
Programmatic ID: AIR IN0000001803500028
Facility Registry ID: 110000397712
Air Operating Status Code: OPR
Default Air Classification Code: MAJ
Air Program: Operating Permits
Activity Date: 2015-12-03 00:00:00
Activity Status Date: 2015-12-04 16:01:28
Activity Group: Compliance Monitoring
Activity Type: Inspection/Evaluation
Activity Status: Active

Region Code: 05
Programmatic ID: AIR IN0000001803500028
Facility Registry ID: 110000397712
Air Operating Status Code: OPR
Default Air Classification Code: MAJ
Air Program: State Implementation Plan for National Primary and Secondary Ambient Air Quality Standards
Activity Date: Not reported
Activity Status Date: 2014-10-19 00:00:00
Activity Group: Case File
Activity Type: Case File
Activity Status: Case File Data Entered

Region Code: 05
Programmatic ID: AIR IN0000001803500028
Facility Registry ID: 110000397712
Air Operating Status Code: OPR
Default Air Classification Code: MAJ
Air Program: State Implementation Plan for National Primary and Secondary Ambient Air Quality Standards
Activity Date: Not reported
Activity Status Date: 2013-09-30 00:00:00
Activity Group: Case File
Activity Type: Case File
Activity Status: Resolved

Region Code: 05
Programmatic ID: AIR IN0000001803500028
Facility Registry ID: 110000397712

Map ID
Direction
Distance
Elevation

MAP FINDINGS

Site

Database(s)

EDR ID Number
EPA ID Number

EXIDE TECHNOLOGIES (Continued)

1000213108

Air Operating Status Code: OPR
Default Air Classification Code: MAJ
Air Program: State Implementation Plan for National Primary and Secondary Ambient Air Quality Standards
Activity Date: Not reported
Activity Status Date: 2014-04-17 00:00:00
Activity Group: Case File
Activity Type: Case File
Activity Status: Resolved

Region Code: 05
Programmatic ID: AIR IN0000001803500028
Facility Registry ID: 110000397712
Air Operating Status Code: OPR
Default Air Classification Code: MAJ
Air Program: State Implementation Plan for National Primary and Secondary Ambient Air Quality Standards
Activity Date: 2016-03-30 00:00:00
Activity Status Date: 2016-03-31 12:38:20
Activity Group: Compliance Monitoring
Activity Type: Information Request
Activity Status: Active

Region Code: 05
Programmatic ID: AIR IN0000001803500028
Facility Registry ID: 110000397712
Air Operating Status Code: OPR
Default Air Classification Code: MAJ
Air Program: State Implementation Plan for National Primary and Secondary Ambient Air Quality Standards
Activity Date: 2013-02-27 00:00:00
Activity Status Date: Not reported
Activity Group: Compliance Monitoring
Activity Type: Information Request
Activity Status: Not reported

Region Code: 05
Programmatic ID: AIR IN0000001803500028
Facility Registry ID: 110000397712
Air Operating Status Code: OPR
Default Air Classification Code: MAJ
Air Program: State Implementation Plan for National Primary and Secondary Ambient Air Quality Standards
Activity Date: 2012-04-23 00:00:00
Activity Status Date: 2012-06-14 10:14:24
Activity Group: Compliance Monitoring
Activity Type: Inspection/Evaluation
Activity Status: Active

Region Code: 05
Programmatic ID: AIR IN0000001803500028
Facility Registry ID: 110000397712
Air Operating Status Code: OPR
Default Air Classification Code: MAJ
Air Program: State Implementation Plan for National Primary and Secondary Ambient Air Quality Standards
Activity Date: 2014-02-25 00:00:00
Activity Status Date: 2014-03-18 18:06:19
Activity Group: Compliance Monitoring
Activity Type: Inspection/Evaluation
Activity Status: Active

Map ID
Direction
Distance
Elevation

MAP FINDINGS

Site

Database(s)

EDR ID Number
EPA ID Number

EXIDE TECHNOLOGIES (Continued)

1000213108

Region Code: 05
Programmatic ID: AIR IN0000001803500028
Facility Registry ID: 110000397712
Air Operating Status Code: OPR
Default Air Classification Code: MAJ
Air Program: State Implementation Plan for National Primary and Secondary Ambient Air Quality Standards
Activity Date: 2015-12-03 00:00:00
Activity Status Date: 2015-12-04 15:52:09
Activity Group: Compliance Monitoring
Activity Type: Inspection/Evaluation
Activity Status: Active

Region Code: 05
Programmatic ID: AIR IN0000001803500028
Facility Registry ID: 110000397712
Air Operating Status Code: OPR
Default Air Classification Code: MAJ
Air Program: State Implementation Plan for National Primary and Secondary Ambient Air Quality Standards
Activity Date: 2015-12-03 00:00:00
Activity Status Date: 2015-12-04 16:01:28
Activity Group: Compliance Monitoring
Activity Type: Inspection/Evaluation
Activity Status: Active

Region Code: 05
Programmatic ID: AIR IN0000001803500028
Facility Registry ID: 110000397712
Air Operating Status Code: OPR
Default Air Classification Code: MAJ
Air Program: State Implementation Plan for National Primary and Secondary Ambient Air Quality Standards
Activity Date: 2012-04-23 00:00:00
Activity Status Date: Not reported
Activity Group: Compliance Monitoring
Activity Type: Inspection/Evaluation
Activity Status: Not reported

Region Code: 05
Programmatic ID: AIR IN0000001803500028
Facility Registry ID: 110000397712
Air Operating Status Code: OPR
Default Air Classification Code: MAJ
Air Program: State Implementation Plan for National Primary and Secondary Ambient Air Quality Standards
Activity Date: 2013-06-25 00:00:00
Activity Status Date: Not reported
Activity Group: Compliance Monitoring
Activity Type: Inspection/Evaluation
Activity Status: Not reported

Region Code: 05
Programmatic ID: AIR IN0000001803500028
Facility Registry ID: 110000397712
Air Operating Status Code: OPR
Default Air Classification Code: MAJ
Air Program: State Implementation Plan for National Primary and Secondary Ambient Air Quality Standards
Activity Date: 2014-02-25 00:00:00
Activity Status Date: Not reported
Activity Group: Compliance Monitoring

Map ID
Direction
Distance
Elevation

MAP FINDINGS

Site

Database(s)

EDR ID Number
EPA ID Number

EXIDE TECHNOLOGIES (Continued)

1000213108

Activity Type: Inspection/Evaluation
Activity Status: Not reported

Region Code: 05
Programmatic ID: AIR IN0000001803500028
Facility Registry ID: 110000397712
Air Operating Status Code: OPR
Default Air Classification Code: MAJ
Air Program: State Implementation Plan for National Primary and Secondary Ambient Air Quality Standards
Activity Date: 2013-09-16 00:00:00
Activity Status Date: 2013-09-16 00:00:00
Activity Group: Enforcement Action
Activity Type: Administrative - Informal
Activity Status: Achieved

Region Code: 05
Programmatic ID: AIR IN0000001803500028
Facility Registry ID: 110000397712
Air Operating Status Code: OPR
Default Air Classification Code: MAJ
Air Program: State Implementation Plan for National Primary and Secondary Ambient Air Quality Standards
Activity Date: 2014-04-17 00:00:00
Activity Status Date: 2014-04-17 00:00:00
Activity Group: Enforcement Action
Activity Type: Administrative - Informal
Activity Status: Achieved

Region Code: 05
Programmatic ID: AIR IN0000001803500028
Facility Registry ID: 110000397712
Air Operating Status Code: OPR
Default Air Classification Code: MAJ
Air Program: State Implementation Plan for National Primary and Secondary Ambient Air Quality Standards
Activity Date: 2015-10-23 00:00:00
Activity Status Date: 2015-10-23 00:00:00
Activity Group: Enforcement Action
Activity Type: Judicial
Activity Status: Final Order Entered

Region Code: 05
Programmatic ID: AIR IN0000001803500028
Facility Registry ID: 110000397712
Air Operating Status Code: OPR
Default Air Classification Code: MAJ
Air Program: State Permit Programs
Activity Date: 2015-10-23 00:00:00
Activity Status Date: 2015-10-23 00:00:00
Activity Group: Enforcement Action
Activity Type: Judicial
Activity Status: Final Order Entered

Region Code: 05
Programmatic ID: AIR IN0000001803500028
Facility Registry ID: 110000397712
Air Operating Status Code: OPR
Default Air Classification Code: MAJ
Air Program: Title V Permits

Map ID
Direction
Distance
Elevation

MAP FINDINGS

Site

Database(s)

EDR ID Number
EPA ID Number

EXIDE TECHNOLOGIES (Continued)

1000213108

Activity Date: Not reported
Activity Status Date: 2014-10-19 00:00:00
Activity Group: Case File
Activity Type: Case File
Activity Status: Case File Data Entered

Region Code: 05
Programmatic ID: AIR IN0000001803500028
Facility Registry ID: 110000397712
Air Operating Status Code: OPR
Default Air Classification Code: MAJ
Air Program: Title V Permits
Activity Date: Not reported
Activity Status Date: 2013-09-30 00:00:00
Activity Group: Case File
Activity Type: Case File
Activity Status: Resolved

Region Code: 05
Programmatic ID: AIR IN0000001803500028
Facility Registry ID: 110000397712
Air Operating Status Code: OPR
Default Air Classification Code: MAJ
Air Program: Title V Permits
Activity Date: Not reported
Activity Status Date: 2014-04-17 00:00:00
Activity Group: Case File
Activity Type: Case File
Activity Status: Resolved

Region Code: 05
Programmatic ID: AIR IN0000001803500028
Facility Registry ID: 110000397712
Air Operating Status Code: OPR
Default Air Classification Code: MAJ
Air Program: Title V Permits
Activity Date: 2012-06-20 00:00:00
Activity Status Date: Not reported
Activity Group: Compliance Monitoring
Activity Type: Information Request
Activity Status: Not reported

Region Code: 05
Programmatic ID: AIR IN0000001803500028
Facility Registry ID: 110000397712
Air Operating Status Code: OPR
Default Air Classification Code: MAJ
Air Program: Title V Permits
Activity Date: 2013-02-27 00:00:00
Activity Status Date: Not reported
Activity Group: Compliance Monitoring
Activity Type: Information Request
Activity Status: Not reported

Region Code: 05
Programmatic ID: AIR IN0000001803500028
Facility Registry ID: 110000397712

Map ID
Direction
Distance
Elevation

MAP FINDINGS

Site

Database(s)

EDR ID Number
EPA ID Number

EXIDE TECHNOLOGIES (Continued)

1000213108

Air Operating Status Code: OPR
Default Air Classification Code: MAJ
Air Program: Title V Permits
Activity Date: 1995-05-19 00:00:00
Activity Status Date: 2015-01-07 10:11:36
Activity Group: Compliance Monitoring
Activity Type: Inspection/Evaluation
Activity Status: Active

Region Code: 05
Programmatic ID: AIR IN0000001803500028
Facility Registry ID: 110000397712
Air Operating Status Code: OPR
Default Air Classification Code: MAJ
Air Program: Title V Permits
Activity Date: 1995-09-26 00:00:00
Activity Status Date: 2015-01-07 10:11:36
Activity Group: Compliance Monitoring
Activity Type: Inspection/Evaluation
Activity Status: Active

Region Code: 05
Programmatic ID: AIR IN0000001803500028
Facility Registry ID: 110000397712
Air Operating Status Code: OPR
Default Air Classification Code: MAJ
Air Program: Title V Permits
Activity Date: 1996-08-07 00:00:00
Activity Status Date: 2015-01-07 10:11:36
Activity Group: Compliance Monitoring
Activity Type: Inspection/Evaluation
Activity Status: Active

Region Code: 05
Programmatic ID: AIR IN0000001803500028
Facility Registry ID: 110000397712
Air Operating Status Code: OPR
Default Air Classification Code: MAJ
Air Program: Title V Permits
Activity Date: 1996-08-23 00:00:00
Activity Status Date: 2015-01-07 10:11:36
Activity Group: Compliance Monitoring
Activity Type: Inspection/Evaluation
Activity Status: Active

Region Code: 05
Programmatic ID: AIR IN0000001803500028
Facility Registry ID: 110000397712
Air Operating Status Code: OPR
Default Air Classification Code: MAJ
Air Program: Title V Permits
Activity Date: 1997-07-24 00:00:00
Activity Status Date: 2015-01-07 10:11:36
Activity Group: Compliance Monitoring
Activity Type: Inspection/Evaluation
Activity Status: Active

Map ID
Direction
Distance
Elevation

MAP FINDINGS

Site

Database(s)

EDR ID Number
EPA ID Number

EXIDE TECHNOLOGIES (Continued)

1000213108

Region Code: 05
Programmatic ID: AIR IN0000001803500028
Facility Registry ID: 110000397712
Air Operating Status Code: OPR
Default Air Classification Code: MAJ
Air Program: Title V Permits
Activity Date: 1998-03-11 00:00:00
Activity Status Date: 2015-01-07 10:11:36
Activity Group: Compliance Monitoring
Activity Type: Inspection/Evaluation
Activity Status: Active

Region Code: 05
Programmatic ID: AIR IN0000001803500028
Facility Registry ID: 110000397712
Air Operating Status Code: OPR
Default Air Classification Code: MAJ
Air Program: Title V Permits
Activity Date: 1999-01-21 00:00:00
Activity Status Date: 2015-01-07 10:11:36
Activity Group: Compliance Monitoring
Activity Type: Inspection/Evaluation
Activity Status: Active

Region Code: 05
Programmatic ID: AIR IN0000001803500028
Facility Registry ID: 110000397712
Air Operating Status Code: OPR
Default Air Classification Code: MAJ
Air Program: Title V Permits
Activity Date: 1999-05-20 00:00:00
Activity Status Date: 2015-01-07 10:11:36
Activity Group: Compliance Monitoring
Activity Type: Inspection/Evaluation
Activity Status: Active

Region Code: 05
Programmatic ID: AIR IN0000001803500028
Facility Registry ID: 110000397712
Air Operating Status Code: OPR
Default Air Classification Code: MAJ
Air Program: Title V Permits
Activity Date: 1999-12-01 00:00:00
Activity Status Date: 2015-01-07 10:11:36
Activity Group: Compliance Monitoring
Activity Type: Inspection/Evaluation
Activity Status: Active

Region Code: 05
Programmatic ID: AIR IN0000001803500028
Facility Registry ID: 110000397712
Air Operating Status Code: OPR
Default Air Classification Code: MAJ
Air Program: Title V Permits
Activity Date: 2000-11-14 00:00:00
Activity Status Date: 2015-01-07 10:11:36
Activity Group: Compliance Monitoring

Map ID
Direction
Distance
Elevation

MAP FINDINGS

Site

Database(s)

EDR ID Number
EPA ID Number

EXIDE TECHNOLOGIES (Continued)

1000213108

Activity Type: Inspection/Evaluation
Activity Status: Active

Region Code: 05
Programmatic ID: AIR IN0000001803500028
Facility Registry ID: 110000397712
Air Operating Status Code: OPR
Default Air Classification Code: MAJ
Air Program: Title V Permits
Activity Date: 2001-06-01 00:00:00
Activity Status Date: 2015-01-07 10:11:36
Activity Group: Compliance Monitoring
Activity Type: Inspection/Evaluation
Activity Status: Active

Region Code: 05
Programmatic ID: AIR IN0000001803500028
Facility Registry ID: 110000397712
Air Operating Status Code: OPR
Default Air Classification Code: MAJ
Air Program: Title V Permits
Activity Date: 2008-08-20 00:00:00
Activity Status Date: 2015-01-07 10:11:44
Activity Group: Compliance Monitoring
Activity Type: Inspection/Evaluation
Activity Status: Active

Region Code: 05
Programmatic ID: AIR IN0000001803500028
Facility Registry ID: 110000397712
Air Operating Status Code: OPR
Default Air Classification Code: MAJ
Air Program: Title V Permits
Activity Date: 2008-10-28 00:00:00
Activity Status Date: 2015-01-07 10:11:44
Activity Group: Compliance Monitoring
Activity Type: Inspection/Evaluation
Activity Status: Active

Region Code: 05
Programmatic ID: AIR IN0000001803500028
Facility Registry ID: 110000397712
Air Operating Status Code: OPR
Default Air Classification Code: MAJ
Air Program: Title V Permits
Activity Date: 2009-08-26 00:00:00
Activity Status Date: 2015-01-07 10:11:45
Activity Group: Compliance Monitoring
Activity Type: Inspection/Evaluation
Activity Status: Active

Region Code: 05
Programmatic ID: AIR IN0000001803500028
Facility Registry ID: 110000397712
Air Operating Status Code: OPR
Default Air Classification Code: MAJ
Air Program: Title V Permits

Map ID
Direction
Distance
Elevation

MAP FINDINGS

Site

Database(s)

EDR ID Number
EPA ID Number

EXIDE TECHNOLOGIES (Continued)

1000213108

Activity Date: 2011-08-25 00:00:00
Activity Status Date: 2015-01-07 10:11:48
Activity Group: Compliance Monitoring
Activity Type: Inspection/Evaluation
Activity Status: Active

Region Code: 05
Programmatic ID: AIR IN0000001803500028
Facility Registry ID: 110000397712
Air Operating Status Code: OPR
Default Air Classification Code: MAJ
Air Program: Title V Permits
Activity Date: 2014-06-05 00:00:00
Activity Status Date: 2015-01-07 10:11:56
Activity Group: Compliance Monitoring
Activity Type: Inspection/Evaluation
Activity Status: Active

Region Code: 05
Programmatic ID: AIR IN0000001803500028
Facility Registry ID: 110000397712
Air Operating Status Code: OPR
Default Air Classification Code: MAJ
Air Program: Title V Permits
Activity Date: 2014-06-06 00:00:00
Activity Status Date: 2015-01-07 10:11:56
Activity Group: Compliance Monitoring
Activity Type: Inspection/Evaluation
Activity Status: Active

Region Code: 05
Programmatic ID: AIR IN0000001803500028
Facility Registry ID: 110000397712
Air Operating Status Code: OPR
Default Air Classification Code: MAJ
Air Program: Title V Permits
Activity Date: 2014-06-10 00:00:00
Activity Status Date: 2015-01-07 10:11:56
Activity Group: Compliance Monitoring
Activity Type: Inspection/Evaluation
Activity Status: Active

Region Code: 05
Programmatic ID: AIR IN0000001803500028
Facility Registry ID: 110000397712
Air Operating Status Code: OPR
Default Air Classification Code: MAJ
Air Program: Title V Permits
Activity Date: 2014-06-12 00:00:00
Activity Status Date: 2015-01-07 10:11:56
Activity Group: Compliance Monitoring
Activity Type: Inspection/Evaluation
Activity Status: Active

Region Code: 05
Programmatic ID: AIR IN0000001803500028
Facility Registry ID: 110000397712

Map ID
Direction
Distance
Elevation

MAP FINDINGS

Site

Database(s)

EDR ID Number
EPA ID Number

EXIDE TECHNOLOGIES (Continued)

1000213108

Air Operating Status Code: OPR
Default Air Classification Code: MAJ
Air Program: Title V Permits
Activity Date: 2014-06-27 00:00:00
Activity Status Date: 2015-01-07 10:11:56
Activity Group: Compliance Monitoring
Activity Type: Inspection/Evaluation
Activity Status: Active

Region Code: 05
Programmatic ID: AIR IN0000001803500028
Facility Registry ID: 110000397712
Air Operating Status Code: OPR
Default Air Classification Code: MAJ
Air Program: Title V Permits
Activity Date: 2014-09-24 00:00:00
Activity Status Date: 2015-03-21 11:11:06
Activity Group: Compliance Monitoring
Activity Type: Inspection/Evaluation
Activity Status: Active

Region Code: 05
Programmatic ID: AIR IN0000001803500028
Facility Registry ID: 110000397712
Air Operating Status Code: OPR
Default Air Classification Code: MAJ
Air Program: Title V Permits
Activity Date: 2015-02-24 00:00:00
Activity Status Date: 2015-05-05 07:09:50
Activity Group: Compliance Monitoring
Activity Type: Inspection/Evaluation
Activity Status: Active

Region Code: 05
Programmatic ID: AIR IN0000001803500028
Facility Registry ID: 110000397712
Air Operating Status Code: OPR
Default Air Classification Code: MAJ
Air Program: Title V Permits
Activity Date: 2015-06-03 00:00:00
Activity Status Date: 2015-09-09 13:50:51
Activity Group: Compliance Monitoring
Activity Type: Inspection/Evaluation
Activity Status: Active

Region Code: 05
Programmatic ID: AIR IN0000001803500028
Facility Registry ID: 110000397712
Air Operating Status Code: OPR
Default Air Classification Code: MAJ
Air Program: Title V Permits
Activity Date: 2015-06-30 00:00:00
Activity Status Date: 2015-11-05 07:04:36
Activity Group: Compliance Monitoring
Activity Type: Inspection/Evaluation
Activity Status: Active

Map ID
Direction
Distance
Elevation

MAP FINDINGS

Site

Database(s)

EDR ID Number
EPA ID Number

EXIDE TECHNOLOGIES (Continued)

1000213108

Region Code: 05
Programmatic ID: AIR IN0000001803500028
Facility Registry ID: 110000397712
Air Operating Status Code: OPR
Default Air Classification Code: MAJ
Air Program: Title V Permits
Activity Date: 2015-10-01 00:00:00
Activity Status Date: 2016-04-05 07:05:21
Activity Group: Compliance Monitoring
Activity Type: Inspection/Evaluation
Activity Status: Active

Region Code: 05
Programmatic ID: AIR IN0000001803500028
Facility Registry ID: 110000397712
Air Operating Status Code: OPR
Default Air Classification Code: MAJ
Air Program: Title V Permits
Activity Date: 2015-10-07 00:00:00
Activity Status Date: 2016-04-05 07:05:21
Activity Group: Compliance Monitoring
Activity Type: Inspection/Evaluation
Activity Status: Active

Region Code: 05
Programmatic ID: AIR IN0000001803500028
Facility Registry ID: 110000397712
Air Operating Status Code: OPR
Default Air Classification Code: MAJ
Air Program: Title V Permits
Activity Date: 2015-10-07 00:00:00
Activity Status Date: 2016-04-05 07:05:23
Activity Group: Compliance Monitoring
Activity Type: Inspection/Evaluation
Activity Status: Active

Region Code: 05
Programmatic ID: AIR IN0000001803500028
Facility Registry ID: 110000397712
Air Operating Status Code: OPR
Default Air Classification Code: MAJ
Air Program: Title V Permits
Activity Date: 2015-12-02 00:00:00
Activity Status Date: 2016-03-18 10:16:14
Activity Group: Compliance Monitoring
Activity Type: Inspection/Evaluation
Activity Status: Active

Region Code: 05
Programmatic ID: AIR IN0000001803500028
Facility Registry ID: 110000397712
Air Operating Status Code: OPR
Default Air Classification Code: MAJ
Air Program: Title V Permits
Activity Date: 2016-01-14 00:00:00
Activity Status Date: 2016-05-09 10:40:37
Activity Group: Compliance Monitoring

Map ID
Direction
Distance
Elevation

MAP FINDINGS

Site

Database(s)

EDR ID Number
EPA ID Number

EXIDE TECHNOLOGIES (Continued)

1000213108

Activity Type: Inspection/Evaluation
Activity Status: Active

Region Code: 05
Programmatic ID: AIR IN0000001803500028
Facility Registry ID: 110000397712
Air Operating Status Code: OPR
Default Air Classification Code: MAJ
Air Program: Title V Permits
Activity Date: 2016-01-14 00:00:00
Activity Status Date: 2016-05-09 10:40:38
Activity Group: Compliance Monitoring
Activity Type: Inspection/Evaluation
Activity Status: Active

Region Code: 05
Programmatic ID: AIR IN0000001803500028
Facility Registry ID: 110000397712
Air Operating Status Code: OPR
Default Air Classification Code: MAJ
Air Program: Title V Permits
Activity Date: 2016-01-15 00:00:00
Activity Status Date: 2016-05-09 10:40:38
Activity Group: Compliance Monitoring
Activity Type: Inspection/Evaluation
Activity Status: Active

Region Code: 05
Programmatic ID: AIR IN0000001803500028
Facility Registry ID: 110000397712
Air Operating Status Code: OPR
Default Air Classification Code: MAJ
Air Program: Title V Permits
Activity Date: 2016-02-23 00:00:00
Activity Status Date: 2016-06-05 08:12:00
Activity Group: Compliance Monitoring
Activity Type: Inspection/Evaluation
Activity Status: Active

Region Code: 05
Programmatic ID: AIR IN0000001803500028
Facility Registry ID: 110000397712
Air Operating Status Code: OPR
Default Air Classification Code: MAJ
Air Program: Title V Permits
Activity Date: 2016-02-29 00:00:00
Activity Status Date: 2016-08-05 07:05:41
Activity Group: Compliance Monitoring
Activity Type: Inspection/Evaluation
Activity Status: Active

Region Code: 05
Programmatic ID: AIR IN0000001803500028
Facility Registry ID: 110000397712
Air Operating Status Code: OPR
Default Air Classification Code: MAJ
Air Program: Title V Permits

Map ID
Direction
Distance
Elevation

MAP FINDINGS

Site

Database(s)

EDR ID Number
EPA ID Number

EXIDE TECHNOLOGIES (Continued)

1000213108

Activity Date: 2016-06-02 00:00:00
Activity Status Date: 2016-09-05 07:09:58
Activity Group: Compliance Monitoring
Activity Type: Inspection/Evaluation
Activity Status: Active

Region Code: 05
Programmatic ID: AIR IN0000001803500028
Facility Registry ID: 110000397712
Air Operating Status Code: OPR
Default Air Classification Code: MAJ
Air Program: Title V Permits
Activity Date: 2016-06-07 00:00:00
Activity Status Date: 2016-09-05 07:09:58
Activity Group: Compliance Monitoring
Activity Type: Inspection/Evaluation
Activity Status: Active

Region Code: 05
Programmatic ID: AIR IN0000001803500028
Facility Registry ID: 110000397712
Air Operating Status Code: OPR
Default Air Classification Code: MAJ
Air Program: Title V Permits
Activity Date: 2016-06-22 00:00:00
Activity Status Date: 2016-07-05 07:04:45
Activity Group: Compliance Monitoring
Activity Type: Inspection/Evaluation
Activity Status: Active

Region Code: 05
Programmatic ID: AIR IN0000001803500028
Facility Registry ID: 110000397712
Air Operating Status Code: OPR
Default Air Classification Code: MAJ
Air Program: Title V Permits
Activity Date: 2002-02-01 00:00:00
Activity Status Date: Not reported
Activity Group: Compliance Monitoring
Activity Type: Inspection/Evaluation
Activity Status: Not reported

Region Code: 05
Programmatic ID: AIR IN0000001803500028
Facility Registry ID: 110000397712
Air Operating Status Code: OPR
Default Air Classification Code: MAJ
Air Program: Title V Permits
Activity Date: 2003-02-28 00:00:00
Activity Status Date: Not reported
Activity Group: Compliance Monitoring
Activity Type: Inspection/Evaluation
Activity Status: Not reported

Region Code: 05
Programmatic ID: AIR IN0000001803500028
Facility Registry ID: 110000397712

Map ID
Direction
Distance
Elevation

MAP FINDINGS

Site

Database(s)

EDR ID Number
EPA ID Number

EXIDE TECHNOLOGIES (Continued)

1000213108

Air Operating Status Code: OPR
Default Air Classification Code: MAJ
Air Program: Title V Permits
Activity Date: 2004-05-06 00:00:00
Activity Status Date: Not reported
Activity Group: Compliance Monitoring
Activity Type: Inspection/Evaluation
Activity Status: Not reported

Region Code: 05
Programmatic ID: AIR IN0000001803500028
Facility Registry ID: 110000397712
Air Operating Status Code: OPR
Default Air Classification Code: MAJ
Air Program: Title V Permits
Activity Date: 2004-09-08 00:00:00
Activity Status Date: Not reported
Activity Group: Compliance Monitoring
Activity Type: Inspection/Evaluation
Activity Status: Not reported

Region Code: 05
Programmatic ID: AIR IN0000001803500028
Facility Registry ID: 110000397712
Air Operating Status Code: OPR
Default Air Classification Code: MAJ
Air Program: Title V Permits
Activity Date: 2004-09-09 00:00:00
Activity Status Date: Not reported
Activity Group: Compliance Monitoring
Activity Type: Inspection/Evaluation
Activity Status: Not reported

Region Code: 05
Programmatic ID: AIR IN0000001803500028
Facility Registry ID: 110000397712
Air Operating Status Code: OPR
Default Air Classification Code: MAJ
Air Program: Title V Permits
Activity Date: 2005-01-04 00:00:00
Activity Status Date: Not reported
Activity Group: Compliance Monitoring
Activity Type: Inspection/Evaluation
Activity Status: Not reported

Region Code: 05
Programmatic ID: AIR IN0000001803500028
Facility Registry ID: 110000397712
Air Operating Status Code: OPR
Default Air Classification Code: MAJ
Air Program: Title V Permits
Activity Date: 2005-07-06 00:00:00
Activity Status Date: Not reported
Activity Group: Compliance Monitoring
Activity Type: Inspection/Evaluation
Activity Status: Not reported

Map ID
Direction
Distance
Elevation

MAP FINDINGS

Site

Database(s)

EDR ID Number
EPA ID Number

EXIDE TECHNOLOGIES (Continued)

1000213108

Region Code: 05
Programmatic ID: AIR IN0000001803500028
Facility Registry ID: 110000397712
Air Operating Status Code: OPR
Default Air Classification Code: MAJ
Air Program: Title V Permits
Activity Date: 2006-07-06 00:00:00
Activity Status Date: Not reported
Activity Group: Compliance Monitoring
Activity Type: Inspection/Evaluation
Activity Status: Not reported

Region Code: 05
Programmatic ID: AIR IN0000001803500028
Facility Registry ID: 110000397712
Air Operating Status Code: OPR
Default Air Classification Code: MAJ
Air Program: Title V Permits
Activity Date: 2006-09-06 00:00:00
Activity Status Date: Not reported
Activity Group: Compliance Monitoring
Activity Type: Inspection/Evaluation
Activity Status: Not reported

Region Code: 05
Programmatic ID: AIR IN0000001803500028
Facility Registry ID: 110000397712
Air Operating Status Code: OPR
Default Air Classification Code: MAJ
Air Program: Title V Permits
Activity Date: 2006-10-04 00:00:00
Activity Status Date: Not reported
Activity Group: Compliance Monitoring
Activity Type: Inspection/Evaluation
Activity Status: Not reported

Region Code: 05
Programmatic ID: AIR IN0000001803500028
Facility Registry ID: 110000397712
Air Operating Status Code: OPR
Default Air Classification Code: MAJ
Air Program: Title V Permits
Activity Date: 2007-06-14 00:00:00
Activity Status Date: Not reported
Activity Group: Compliance Monitoring
Activity Type: Inspection/Evaluation
Activity Status: Not reported

Region Code: 05
Programmatic ID: AIR IN0000001803500028
Facility Registry ID: 110000397712
Air Operating Status Code: OPR
Default Air Classification Code: MAJ
Air Program: Title V Permits
Activity Date: 2007-07-19 00:00:00
Activity Status Date: Not reported
Activity Group: Compliance Monitoring

Map ID
Direction
Distance
Elevation

MAP FINDINGS

Site

Database(s)

EDR ID Number
EPA ID Number

EXIDE TECHNOLOGIES (Continued)

1000213108

Activity Type: Inspection/Evaluation
Activity Status: Not reported

Region Code: 05
Programmatic ID: AIR IN0000001803500028
Facility Registry ID: 110000397712
Air Operating Status Code: OPR
Default Air Classification Code: MAJ
Air Program: Title V Permits
Activity Date: 2007-07-20 00:00:00
Activity Status Date: Not reported
Activity Group: Compliance Monitoring
Activity Type: Inspection/Evaluation
Activity Status: Not reported

Region Code: 05
Programmatic ID: AIR IN0000001803500028
Facility Registry ID: 110000397712
Air Operating Status Code: OPR
Default Air Classification Code: MAJ
Air Program: Title V Permits
Activity Date: 2007-08-28 00:00:00
Activity Status Date: Not reported
Activity Group: Compliance Monitoring
Activity Type: Inspection/Evaluation
Activity Status: Not reported

Region Code: 05
Programmatic ID: AIR IN0000001803500028
Facility Registry ID: 110000397712
Air Operating Status Code: OPR
Default Air Classification Code: MAJ
Air Program: Title V Permits
Activity Date: 2007-08-29 00:00:00
Activity Status Date: Not reported
Activity Group: Compliance Monitoring
Activity Type: Inspection/Evaluation
Activity Status: Not reported

Region Code: 05
Programmatic ID: AIR IN0000001803500028
Facility Registry ID: 110000397712
Air Operating Status Code: OPR
Default Air Classification Code: MAJ
Air Program: Title V Permits
Activity Date: 2008-05-15 00:00:00
Activity Status Date: Not reported
Activity Group: Compliance Monitoring
Activity Type: Inspection/Evaluation
Activity Status: Not reported

Region Code: 05
Programmatic ID: AIR IN0000001803500028
Facility Registry ID: 110000397712
Air Operating Status Code: OPR
Default Air Classification Code: MAJ
Air Program: Title V Permits

Map ID
Direction
Distance
Elevation

MAP FINDINGS

Site

Database(s)

EDR ID Number
EPA ID Number

EXIDE TECHNOLOGIES (Continued)

1000213108

Activity Date: 2008-06-26 00:00:00
Activity Status Date: Not reported
Activity Group: Compliance Monitoring
Activity Type: Inspection/Evaluation
Activity Status: Not reported

Region Code: 05
Programmatic ID: AIR IN0000001803500028
Facility Registry ID: 110000397712
Air Operating Status Code: OPR
Default Air Classification Code: MAJ
Air Program: Title V Permits
Activity Date: 2008-06-30 00:00:00
Activity Status Date: Not reported
Activity Group: Compliance Monitoring
Activity Type: Inspection/Evaluation
Activity Status: Not reported

Region Code: 05
Programmatic ID: AIR IN0000001803500028
Facility Registry ID: 110000397712
Air Operating Status Code: OPR
Default Air Classification Code: MAJ
Air Program: Title V Permits
Activity Date: 2008-08-12 00:00:00
Activity Status Date: Not reported
Activity Group: Compliance Monitoring
Activity Type: Inspection/Evaluation
Activity Status: Not reported

Region Code: 05
Programmatic ID: AIR IN0000001803500028
Facility Registry ID: 110000397712
Air Operating Status Code: OPR
Default Air Classification Code: MAJ
Air Program: Title V Permits
Activity Date: 2008-08-13 00:00:00
Activity Status Date: Not reported
Activity Group: Compliance Monitoring
Activity Type: Inspection/Evaluation
Activity Status: Not reported

Region Code: 05
Programmatic ID: AIR IN0000001803500028
Facility Registry ID: 110000397712
Air Operating Status Code: OPR
Default Air Classification Code: MAJ
Air Program: Title V Permits
Activity Date: 2008-08-20 00:00:00
Activity Status Date: Not reported
Activity Group: Compliance Monitoring
Activity Type: Inspection/Evaluation
Activity Status: Not reported

Region Code: 05
Programmatic ID: AIR IN0000001803500028
Facility Registry ID: 110000397712

Map ID
Direction
Distance
Elevation

MAP FINDINGS

Site

Database(s)

EDR ID Number
EPA ID Number

EXIDE TECHNOLOGIES (Continued)

1000213108

Air Operating Status Code: OPR
Default Air Classification Code: MAJ
Air Program: Title V Permits
Activity Date: 2008-08-22 00:00:00
Activity Status Date: Not reported
Activity Group: Compliance Monitoring
Activity Type: Inspection/Evaluation
Activity Status: Not reported

Region Code: 05
Programmatic ID: AIR IN0000001803500028
Facility Registry ID: 110000397712
Air Operating Status Code: OPR
Default Air Classification Code: MAJ
Air Program: Title V Permits
Activity Date: 2008-08-28 00:00:00
Activity Status Date: Not reported
Activity Group: Compliance Monitoring
Activity Type: Inspection/Evaluation
Activity Status: Not reported

Region Code: 05
Programmatic ID: AIR IN0000001803500028
Facility Registry ID: 110000397712
Air Operating Status Code: OPR
Default Air Classification Code: MAJ
Air Program: Title V Permits
Activity Date: 2008-09-30 00:00:00
Activity Status Date: Not reported
Activity Group: Compliance Monitoring
Activity Type: Inspection/Evaluation
Activity Status: Not reported

Region Code: 05
Programmatic ID: AIR IN0000001803500028
Facility Registry ID: 110000397712
Air Operating Status Code: OPR
Default Air Classification Code: MAJ
Air Program: Title V Permits
Activity Date: 2009-06-29 00:00:00
Activity Status Date: Not reported
Activity Group: Compliance Monitoring
Activity Type: Inspection/Evaluation
Activity Status: Not reported

Region Code: 05
Programmatic ID: AIR IN0000001803500028
Facility Registry ID: 110000397712
Air Operating Status Code: OPR
Default Air Classification Code: MAJ
Air Program: Title V Permits
Activity Date: 2009-08-25 00:00:00
Activity Status Date: Not reported
Activity Group: Compliance Monitoring
Activity Type: Inspection/Evaluation
Activity Status: Not reported

Map ID
Direction
Distance
Elevation

MAP FINDINGS

Site

Database(s)

EDR ID Number
EPA ID Number

EXIDE TECHNOLOGIES (Continued)

1000213108

Region Code: 05
Programmatic ID: AIR IN0000001803500028
Facility Registry ID: 110000397712
Air Operating Status Code: OPR
Default Air Classification Code: MAJ
Air Program: Title V Permits
Activity Date: 2009-08-26 00:00:00
Activity Status Date: Not reported
Activity Group: Compliance Monitoring
Activity Type: Inspection/Evaluation
Activity Status: Not reported

Region Code: 05
Programmatic ID: AIR IN0000001803500028
Facility Registry ID: 110000397712
Air Operating Status Code: OPR
Default Air Classification Code: MAJ
Air Program: Title V Permits
Activity Date: 2009-12-09 00:00:00
Activity Status Date: Not reported
Activity Group: Compliance Monitoring
Activity Type: Inspection/Evaluation
Activity Status: Not reported

Region Code: 05
Programmatic ID: AIR IN0000001803500028
Facility Registry ID: 110000397712
Air Operating Status Code: OPR
Default Air Classification Code: MAJ
Air Program: Title V Permits
Activity Date: 2010-06-18 00:00:00
Activity Status Date: Not reported
Activity Group: Compliance Monitoring
Activity Type: Inspection/Evaluation
Activity Status: Not reported

Region Code: 05
Programmatic ID: AIR IN0000001803500028
Facility Registry ID: 110000397712
Air Operating Status Code: OPR
Default Air Classification Code: MAJ
Air Program: Title V Permits
Activity Date: 2010-06-24 00:00:00
Activity Status Date: Not reported
Activity Group: Compliance Monitoring
Activity Type: Inspection/Evaluation
Activity Status: Not reported

Region Code: 05
Programmatic ID: AIR IN0000001803500028
Facility Registry ID: 110000397712
Air Operating Status Code: OPR
Default Air Classification Code: MAJ
Air Program: Title V Permits
Activity Date: 2010-08-11 00:00:00
Activity Status Date: Not reported
Activity Group: Compliance Monitoring

Map ID
Direction
Distance
Elevation

MAP FINDINGS

Site

Database(s)

EDR ID Number
EPA ID Number

EXIDE TECHNOLOGIES (Continued)

1000213108

Activity Type: Inspection/Evaluation
Activity Status: Not reported

Region Code: 05
Programmatic ID: AIR IN0000001803500028
Facility Registry ID: 110000397712
Air Operating Status Code: OPR
Default Air Classification Code: MAJ
Air Program: Title V Permits
Activity Date: 2010-08-12 00:00:00
Activity Status Date: Not reported
Activity Group: Compliance Monitoring
Activity Type: Inspection/Evaluation
Activity Status: Not reported

Region Code: 05
Programmatic ID: AIR IN0000001803500028
Facility Registry ID: 110000397712
Air Operating Status Code: OPR
Default Air Classification Code: MAJ
Air Program: Title V Permits
Activity Date: 2010-08-18 00:00:00
Activity Status Date: Not reported
Activity Group: Compliance Monitoring
Activity Type: Inspection/Evaluation
Activity Status: Not reported

Region Code: 05
Programmatic ID: AIR IN0000001803500028
Facility Registry ID: 110000397712
Air Operating Status Code: OPR
Default Air Classification Code: MAJ
Air Program: Title V Permits
Activity Date: 2010-09-15 00:00:00
Activity Status Date: Not reported
Activity Group: Compliance Monitoring
Activity Type: Inspection/Evaluation
Activity Status: Not reported

Region Code: 05
Programmatic ID: AIR IN0000001803500028
Facility Registry ID: 110000397712
Air Operating Status Code: OPR
Default Air Classification Code: MAJ
Air Program: Title V Permits
Activity Date: 2010-09-30 00:00:00
Activity Status Date: Not reported
Activity Group: Compliance Monitoring
Activity Type: Inspection/Evaluation
Activity Status: Not reported

Region Code: 05
Programmatic ID: AIR IN0000001803500028
Facility Registry ID: 110000397712
Air Operating Status Code: OPR
Default Air Classification Code: MAJ
Air Program: Title V Permits

Map ID
Direction
Distance
Elevation

MAP FINDINGS

Site

Database(s)

EDR ID Number
EPA ID Number

EXIDE TECHNOLOGIES (Continued)

1000213108

Activity Date: 2011-06-30 00:00:00
Activity Status Date: Not reported
Activity Group: Compliance Monitoring
Activity Type: Inspection/Evaluation
Activity Status: Not reported

Region Code: 05
Programmatic ID: AIR IN0000001803500028
Facility Registry ID: 110000397712
Air Operating Status Code: OPR
Default Air Classification Code: MAJ
Air Program: Title V Permits
Activity Date: 2011-08-23 00:00:00
Activity Status Date: Not reported
Activity Group: Compliance Monitoring
Activity Type: Inspection/Evaluation
Activity Status: Not reported

Region Code: 05
Programmatic ID: AIR IN0000001803500028
Facility Registry ID: 110000397712
Air Operating Status Code: OPR
Default Air Classification Code: MAJ
Air Program: Title V Permits
Activity Date: 2011-08-25 00:00:00
Activity Status Date: Not reported
Activity Group: Compliance Monitoring
Activity Type: Inspection/Evaluation
Activity Status: Not reported

Region Code: 05
Programmatic ID: AIR IN0000001803500028
Facility Registry ID: 110000397712
Air Operating Status Code: OPR
Default Air Classification Code: MAJ
Air Program: Title V Permits
Activity Date: 2012-04-23 00:00:00
Activity Status Date: Not reported
Activity Group: Compliance Monitoring
Activity Type: Inspection/Evaluation
Activity Status: Not reported

Region Code: 05
Programmatic ID: AIR IN0000001803500028
Facility Registry ID: 110000397712
Air Operating Status Code: OPR
Default Air Classification Code: MAJ
Air Program: Title V Permits
Activity Date: 2012-06-27 00:00:00
Activity Status Date: Not reported
Activity Group: Compliance Monitoring
Activity Type: Inspection/Evaluation
Activity Status: Not reported

Region Code: 05
Programmatic ID: AIR IN0000001803500028
Facility Registry ID: 110000397712

Map ID
Direction
Distance
Elevation

MAP FINDINGS

Site

Database(s)

EDR ID Number
EPA ID Number

EXIDE TECHNOLOGIES (Continued)

1000213108

Air Operating Status Code: OPR
Default Air Classification Code: MAJ
Air Program: Title V Permits
Activity Date: 2012-07-04 00:00:00
Activity Status Date: Not reported
Activity Group: Compliance Monitoring
Activity Type: Inspection/Evaluation
Activity Status: Not reported

Region Code: 05
Programmatic ID: AIR IN0000001803500028
Facility Registry ID: 110000397712
Air Operating Status Code: OPR
Default Air Classification Code: MAJ
Air Program: Title V Permits
Activity Date: 2012-07-23 00:00:00
Activity Status Date: Not reported
Activity Group: Compliance Monitoring
Activity Type: Inspection/Evaluation
Activity Status: Not reported

Region Code: 05
Programmatic ID: AIR IN0000001803500028
Facility Registry ID: 110000397712
Air Operating Status Code: OPR
Default Air Classification Code: MAJ
Air Program: Title V Permits
Activity Date: 2012-08-10 00:00:00
Activity Status Date: Not reported
Activity Group: Compliance Monitoring
Activity Type: Inspection/Evaluation
Activity Status: Not reported

Region Code: 05
Programmatic ID: AIR IN0000001803500028
Facility Registry ID: 110000397712
Air Operating Status Code: OPR
Default Air Classification Code: MAJ
Air Program: Title V Permits
Activity Date: 2012-08-16 00:00:00
Activity Status Date: Not reported
Activity Group: Compliance Monitoring
Activity Type: Inspection/Evaluation
Activity Status: Not reported

Region Code: 05
Programmatic ID: AIR IN0000001803500028
Facility Registry ID: 110000397712
Air Operating Status Code: OPR
Default Air Classification Code: MAJ
Air Program: Title V Permits
Activity Date: 2012-08-23 00:00:00
Activity Status Date: Not reported
Activity Group: Compliance Monitoring
Activity Type: Inspection/Evaluation
Activity Status: Not reported

Map ID
Direction
Distance
Elevation

MAP FINDINGS

Site

Database(s)

EDR ID Number
EPA ID Number

EXIDE TECHNOLOGIES (Continued)

1000213108

Region Code: 05
Programmatic ID: AIR IN0000001803500028
Facility Registry ID: 110000397712
Air Operating Status Code: OPR
Default Air Classification Code: MAJ
Air Program: Title V Permits
Activity Date: 2012-09-27 00:00:00
Activity Status Date: Not reported
Activity Group: Compliance Monitoring
Activity Type: Inspection/Evaluation
Activity Status: Not reported

Region Code: 05
Programmatic ID: AIR IN0000001803500028
Facility Registry ID: 110000397712
Air Operating Status Code: OPR
Default Air Classification Code: MAJ
Air Program: Title V Permits
Activity Date: 2013-06-25 00:00:00
Activity Status Date: Not reported
Activity Group: Compliance Monitoring
Activity Type: Inspection/Evaluation
Activity Status: Not reported

Region Code: 05
Programmatic ID: AIR IN0000001803500028
Facility Registry ID: 110000397712
Air Operating Status Code: OPR
Default Air Classification Code: MAJ
Air Program: Title V Permits
Activity Date: 2013-06-28 00:00:00
Activity Status Date: Not reported
Activity Group: Compliance Monitoring
Activity Type: Inspection/Evaluation
Activity Status: Not reported

Region Code: 05
Programmatic ID: AIR IN0000001803500028
Facility Registry ID: 110000397712
Air Operating Status Code: OPR
Default Air Classification Code: MAJ
Air Program: Title V Permits
Activity Date: 2013-07-01 00:00:00
Activity Status Date: Not reported
Activity Group: Compliance Monitoring
Activity Type: Inspection/Evaluation
Activity Status: Not reported

Region Code: 05
Programmatic ID: AIR IN0000001803500028
Facility Registry ID: 110000397712
Air Operating Status Code: OPR
Default Air Classification Code: MAJ
Air Program: Title V Permits
Activity Date: 2013-07-23 00:00:00
Activity Status Date: Not reported
Activity Group: Compliance Monitoring

Map ID
Direction
Distance
Elevation

MAP FINDINGS

Site

Database(s)
EDR ID Number
EPA ID Number

EXIDE TECHNOLOGIES (Continued)

1000213108

Activity Type: Inspection/Evaluation
Activity Status: Not reported

Region Code: 05
Programmatic ID: AIR IN0000001803500028
Facility Registry ID: 110000397712
Air Operating Status Code: OPR
Default Air Classification Code: MAJ
Air Program: Title V Permits
Activity Date: 2013-07-24 00:00:00
Activity Status Date: Not reported
Activity Group: Compliance Monitoring
Activity Type: Inspection/Evaluation
Activity Status: Not reported

Region Code: 05
Programmatic ID: AIR IN0000001803500028
Facility Registry ID: 110000397712
Air Operating Status Code: OPR
Default Air Classification Code: MAJ
Air Program: Title V Permits
Activity Date: 2013-07-30 00:00:00
Activity Status Date: Not reported
Activity Group: Compliance Monitoring
Activity Type: Inspection/Evaluation
Activity Status: Not reported

Region Code: 05
Programmatic ID: AIR IN0000001803500028
Facility Registry ID: 110000397712
Air Operating Status Code: OPR
Default Air Classification Code: MAJ
Air Program: Title V Permits
Activity Date: 2013-07-31 00:00:00
Activity Status Date: Not reported
Activity Group: Compliance Monitoring
Activity Type: Inspection/Evaluation
Activity Status: Not reported

Region Code: 05
Programmatic ID: AIR IN0000001803500028
Facility Registry ID: 110000397712
Air Operating Status Code: OPR
Default Air Classification Code: MAJ
Air Program: Title V Permits
Activity Date: 2013-09-26 00:00:00
Activity Status Date: Not reported
Activity Group: Compliance Monitoring
Activity Type: Inspection/Evaluation
Activity Status: Not reported

Region Code: 05
Programmatic ID: AIR IN0000001803500028
Facility Registry ID: 110000397712
Air Operating Status Code: OPR
Default Air Classification Code: MAJ
Air Program: Title V Permits

Map ID
Direction
Distance
Elevation

MAP FINDINGS

Site

Database(s)

EDR ID Number
EPA ID Number

EXIDE TECHNOLOGIES (Continued)

1000213108

Activity Date: 2014-02-25 00:00:00
Activity Status Date: Not reported
Activity Group: Compliance Monitoring
Activity Type: Inspection/Evaluation
Activity Status: Not reported

Region Code: 05
Programmatic ID: AIR IN0000001803500028
Facility Registry ID: 110000397712
Air Operating Status Code: OPR
Default Air Classification Code: MAJ
Air Program: Title V Permits
Activity Date: 2014-02-26 00:00:00
Activity Status Date: Not reported
Activity Group: Compliance Monitoring
Activity Type: Inspection/Evaluation
Activity Status: Not reported

Region Code: 05
Programmatic ID: AIR IN0000001803500028
Facility Registry ID: 110000397712
Air Operating Status Code: OPR
Default Air Classification Code: MAJ
Air Program: Title V Permits
Activity Date: 2014-06-30 00:00:00
Activity Status Date: Not reported
Activity Group: Compliance Monitoring
Activity Type: Inspection/Evaluation
Activity Status: Not reported

Region Code: 05
Programmatic ID: AIR IN0000001803500028
Facility Registry ID: 110000397712
Air Operating Status Code: OPR
Default Air Classification Code: MAJ
Air Program: Title V Permits
Activity Date: 2014-08-14 00:00:00
Activity Status Date: Not reported
Activity Group: Compliance Monitoring
Activity Type: Inspection/Evaluation
Activity Status: Not reported

Region Code: 05
Programmatic ID: AIR IN0000001803500028
Facility Registry ID: 110000397712
Air Operating Status Code: OPR
Default Air Classification Code: MAJ
Air Program: Title V Permits
Activity Date: 2013-09-16 00:00:00
Activity Status Date: 2013-09-16 00:00:00
Activity Group: Enforcement Action
Activity Type: Administrative - Informal
Activity Status: Achieved

Region Code: 05
Programmatic ID: AIR IN0000001803500028
Facility Registry ID: 110000397712

Map ID
Direction
Distance
Elevation

MAP FINDINGS

Site

Database(s)

EDR ID Number
EPA ID Number

EXIDE TECHNOLOGIES (Continued)

1000213108

Air Operating Status Code: OPR
Default Air Classification Code: MAJ
Air Program: Title V Permits
Activity Date: 2014-04-17 00:00:00
Activity Status Date: 2014-04-17 00:00:00
Activity Group: Enforcement Action
Activity Type: Administrative - Informal
Activity Status: Achieved

Financial Assurance 1:

Name: EXIDE TECHNOLOGIES
Address: 2601 W MT PLEASANT BLVD
City,State,Zip: MUNCIE, IN 47302
Program: HW
Coverage: Closure
Reason: Inflation Adjusted
Received Date: 10/09/2019
Mechanism: Surety Bond Guaranteed Pay to Trust Fund
Provider: Westchester Fire Insurance
Fin Amount: \$1,892,181.00
Effective Date: 10/01/2019
Closure Cost Est (Current Year): Not reported
Incremental Closure Amt: Not reported
Closure Cost/Acre: Not reported
PC Previous Year: Not reported
PC Amt (Previous Year): Not reported
PC Cost/Acre: Not reported
Incremental PC Amt: Not reported
Region: 1
EPAID: IND000717959
Inc Closure Previous: Not reported

Name: EXIDE TECHNOLOGIES
Address: 2601 W MT PLEASANT BLVD
City,State,Zip: MUNCIE, IN 47302
Program: HW
Coverage: Closure
Reason: Inflation Adjusted
Received Date: 10/09/2019
Mechanism: Standby Trust Fund
Provider: U.S. BANK NATIONAL ASSOCIATION
Fin Amount: \$0.00
Effective Date: 08/19/1999
Closure Cost Est (Current Year): Not reported
Incremental Closure Amt: Not reported
Closure Cost/Acre: Not reported
PC Previous Year: Not reported
PC Amt (Previous Year): Not reported
PC Cost/Acre: Not reported
Incremental PC Amt: Not reported
Region: 1
EPAID: IND000717959
Inc Closure Previous: Not reported

IND WASTE:

Map ID
Direction
Distance
Elevation

MAP FINDINGS

Site

Database(s)

EDR ID Number
EPA ID Number

EXIDE TECHNOLOGIES (Continued)

1000213108

Regulatory: IND000717959
Program: HW
Reference: Access Point
Date Data Collect: Not reported
Object ID: 223264

IN MANIFEST:

Name: EXIDE TECHNOLOGIES
Address: 2601 W MT PLEASANT BLVD
City,State,Zip: MUNCIE, IN 47302
Year: 2018
EPA ID: IND000717959
Tons Generated: 6799
Tons Shipped OffSite: Not reported
Report Type: Not reported
Page No: 4
Waste Desc: LEAD CONTAMINATED POLYVINYL CHLORIDE
UOM: Pounds
TSD EPAID: IND093219012
Management code: H110
Management Desc: Stabilization prior to land disposal at another site;
encapsulation/stabilization/fixation.
Waste Code: Not reported
Rejected: N
Returned: N

Manifest Handler:

EPA Id #: IND000717959
Generator Type: LQG
Generator Status: Active Handler
Transporter Type: Code no longer valid
Transporter Status: Active
TSD Type: Treatment, storage, disposal facility
TSD Status: Active
Handler Mailing Address: PO BOX 2098
Handler Mailing City/State/Zip: MUNCIE, IN 47307
Contact Name: MICHAEL J NEWELL
Contact Telephone: 765-747-9980
Contact Type: Environmental Coordinator

Shipment Records:

Generator EPA Id: IND000717959
Actual Generator Type: 1
Waste Description Shipped: BLAST FURNACE SLAG & REFRACTORY BRICK
Shipped File Page Number: 1
Number Of TSD Facilities: 1
Waste Codes on Page Number: 1
Waste Code: D008
Tons Of Waste Shipped Year: 37.56000
TSD Facility EPA ID: ILD000666206
TSD Name: ENVIRITE OF ILLINOIS INC

Generator EPA Id: IND000717959
Actual Generator Type: 1
Waste Description Shipped: BLAST FURNACE SLAG & REFRACTORY BRICK
Shipped File Page Number: 2
Number Of TSD Facilities: 1

Map ID
Direction
Distance
Elevation

MAP FINDINGS

Site

Database(s)

EDR ID Number
EPA ID Number

EXIDE TECHNOLOGIES (Continued)

1000213108

Waste Codes on Page Number: 1
Waste Code: D008
Tons Of Waste Shipped Year: 875.92000
TSD Facility EPA ID: OHD045243706
TSD Name: ENVIROSAFE SERVICES OTTER CREEK RD

Generator EPA Id: IND000717959
Actual Generator Type: 1
Waste Description Shipped: BLAST FURNACE SLAG & REFRACTORY BRICK
Shipped File Page Number: 3
Number Of TSD Facilities: 1
Waste Codes on Page Number: 1
Waste Code: D008
Tons Of Waste Shipped Year: 3900.30000
TSD Facility EPA ID: OHD980568992
TSD Name: ENVIRITE OF OHIO INC

Transporter Records:

Report Year: 2006
Generator EPA ID: IND000717959
Page Number of Report: 3
TSD EPA Id: ALD067138891
Num Of Transporters Used: 1

Report Year: 2006
Generator EPA ID: IND000717959
Page Number of Report: 2
TSD EPA Id: ALD067138891
Num Of Transporters Used: 1

Report Year: 2006
Generator EPA ID: IND000717959
Page Number of Report: 1
TSD EPA Id: ALD067138891
Num Of Transporters Used: 1

Submitted Records:

EPA Id: IND000717959
Report Type: Biennial report
Contact Name: KIMBERLY S DAVIS
Phone: 765-747-9980
Contact Address: PO BOX 2098
Contact Address2: Not reported
Contact City/State/Zip: MUNCIE, IN 47307

Waste Report:

EPA Id: IND000717959
Report Type: Biennial report
Page #: 1
Amount Generated: 528000
Generated Unit Of Measure: pounds
Amount Shipped: 528000
Shipped Unit Of Measure: pounds
TSD Id: OHD980568992
TSD Name: ENVIRITE OF OHIO INC
System Type: H111

Map ID
Direction
Distance
Elevation

MAP FINDINGS

Site

Database(s)

EDR ID Number
EPA ID Number

EXIDE TECHNOLOGIES (Continued)

1000213108

Source Code: G49
Form Code: W002
Description: LEAD CONTAMINATED CONCRETE AND GRAVEL

EPA Id: IND000717959
Report Type: Biennial report
Page #: 2
Amount Generated: 681820
Generated Unit Of Measure: pounds
Amount Shipped: 681820
Shipped Unit Of Measure: pounds
TSD Id: OHD045243706
TSD Name: ENVIROSAFE SERVICES OTTER CREEK RD
System Type: H132
Source Code: G19
Form Code: W002
Description: LEAD CONTAMINATED DEBRIS- CONCRETE, FURNACE BRICK AND SCRUBBER MEDIA

EPA Id: IND000717959
Report Type: Biennial report
Page #: 4
Amount Generated: 1360
Generated Unit Of Measure: pounds
Amount Shipped: 1360
Shipped Unit Of Measure: pounds
TSD Id: MID980991566
TSD Name: EQ DETROIT INC
System Type: H111
Source Code: G11
Form Code: W119
Description: MAGNESIUM BISULFATE SOLUTION

EPA Id: IND000717959
Report Type: Biennial report
Page #: 3
Amount Generated: 2988500
Generated Unit Of Measure: pounds
Amount Shipped: 2988500
Shipped Unit Of Measure: pounds
TSD Id: OHD980568992
TSD Name: ENVIRITE OF OHIO INC
System Type: H111
Source Code: G09
Form Code: W304
Description: BLAST SLAG

Name: EXIDE TECHNOLOGIES
Address: 2601 W MT PLEASANT BLVD
City,State,Zip: MUNCIE, IN 47302
Year: 2018
EPA ID: IND000717959
Tons Generated: 7509160
Tons Shipped OffSite: Not reported
Report Type: Not reported
Page No: 10
Waste Desc: BLAST FURNACE SLAG

Map ID
Direction
Distance
Elevation

MAP FINDINGS

Site

Database(s)

EDR ID Number
EPA ID Number

EXIDE TECHNOLOGIES (Continued)

1000213108

UOM: Pounds
TSDf EPAID: IND093219012
Management code: H110
Management Desc: Stabilization prior to land disposal at another site;
encapsulation/stabilization/fixation.
Waste Code: D008
Rejected: N
Returned: N

Name: EXIDE TECHNOLOGIES
Address: 2601 W MT PLEASANT BLVD
City,State,Zip: MUNCIE, IN 47302
Year: 2018
EPA ID: IND000717959
Tons Generated: 7509160
Tons Shipped OffSite: Not reported
Report Type: Not reported
Page No: 10
Waste Desc: BLAST FURNACE SLAG
UOM: Pounds
TSDf EPAID: IND093219012
Management code: H110
Management Desc: Stabilization prior to land disposal at another site;
encapsulation/stabilization/fixation.
Waste Code: D006
Rejected: N
Returned: N

Name: EXIDE TECHNOLOGIES
Address: 2601 W MT PLEASANT BLVD
City,State,Zip: MUNCIE, IN 47302
Year: 2018
EPA ID: IND000717959
Tons Generated: 7509160
Tons Shipped OffSite: Not reported
Report Type: Not reported
Page No: 10
Waste Desc: BLAST FURNACE SLAG
UOM: Pounds
TSDf EPAID: IND093219012
Management code: H110
Management Desc: Stabilization prior to land disposal at another site;
encapsulation/stabilization/fixation.
Waste Code: D004
Rejected: N
Returned: N

Name: EXIDE TECHNOLOGIES
Address: 2601 W MT PLEASANT BLVD
City,State,Zip: MUNCIE, IN 47302
Year: 2018
EPA ID: IND000717959
Tons Generated: 187040
Tons Shipped OffSite: Not reported
Report Type: Not reported
Page No: 9
Waste Desc: LEAD CONTAMINATED SOIL AND CONCRETE

Map ID
Direction
Distance
Elevation

MAP FINDINGS

Site

Database(s)

EDR ID Number
EPA ID Number

EXIDE TECHNOLOGIES (Continued)

1000213108

UOM: Pounds
TSDf EPAID: IND093219012
Management code: H110
Management Desc: Stabilization prior to land disposal at another site;
encapsulation/stabilization/fixation.
Waste Code: D008
Rejected: N
Returned: N

[Click this hyperlink](#) while viewing on your computer to access
70 additional IN MANIFEST: record(s) in the EDR Site Report.

TIER 2:

Name: EXIDE CORPORATION
Address: 2601 W MT PLEASANT BLVD
City,State,Zip: MUNCIE, IN
Facility Id: 14708
SIC Code: Not reported
Chemical Name: Not reported
Chemical Info: CAS Num: Chemical Id: Submission Code:
More Chemical Info: Max Daily Amt: Quantity: 0 Container Type:
Location Description: Not reported
Storage Info: Storage Loc: Storage Loc2: Storage Loc3: Storage Loc4 Max Daily Amt:

Facility Id: 14708

Contact:

Contact Type: is business owner for
Contact Name: ROBERT SAURERX
Mailing Address1: x
Mailing Address2: Not reported
Mailing Address3: Not reported
Mailing City/State/Zip: x, IN 55555
Phone: 765-747-9980 120
Type: Not reported

Contact Type: is business owner for
Contact Name: ROBERT SAURERX
Mailing Address1: x
Mailing Address2: Not reported
Mailing Address3: Not reported
Mailing City/State/Zip: x, IN 55555
Phone: 765-620-1730
Type: Not reported

Contact Type: is business owner for
Contact Name: EXIDE TECHNOLOGIESX
Mailing Address1: 2601 W Mt Pleasant Blvd
Mailing Address2: Not reported
Mailing Address3: Not reported
Mailing City/State/Zip: Muncie, IN 47302
Phone: Not reported
Type: Not reported

Contact Type: is primary emergency contact for
Contact Name: MATTHEW REYNOLDS

Map ID
 Direction
 Distance
 Elevation

MAP FINDINGS

Site

Database(s)

EDR ID Number
 EPA ID Number

EXIDE TECHNOLOGIES (Continued)

1000213108

Mailing Address1: 2601 W Mount Pleasant Blvd
 Mailing Address2: Not reported
 Mailing Address3: Not reported
 Mailing City/State/Zip: Muncie, IN 47302
 Phone: 765-808-1940
 Type: Not reported

Contact Type: is primary emergency contact for
 Contact Name: MARK SUTTON
 Mailing Address1: 2601 W Mount Pleasant Blvd
 Mailing Address2: Not reported
 Mailing Address3: Not reported
 Mailing City/State/Zip: Muncie, IN 47302
 Phone: 765-747-9980 124
 Type: Not reported

Contact Type: is primary emergency contact for
 Contact Name: MARK SUTTON
 Mailing Address1: 2601 W Mount Pleasant Blvd
 Mailing Address2: Not reported
 Mailing Address3: Not reported
 Mailing City/State/Zip: Muncie, IN 47302
 Phone: 765-808-1944
 Type: Not reported

Contact Type: is primary emergency contact for
 Contact Name: EXIDE TECHNOLOGIESX
 Mailing Address1: 2601 W. Mt. Pleasant Blvd.
 Mailing Address2: Not reported
 Mailing Address3: Not reported
 Mailing City/State/Zip: Muncie, IN 47302
 Phone: Not reported
 Type: Not reported

T107 **106343 - EXIDE TECHNOLOGIES**
Target **2601 WEST MOUNT PLEASANT BOULEVARD**
Property **MUNCIE, IN 47302**

FINDS **1024393930**
N/A

Site 4 of 25 in cluster T

Actual: **FINDS:**
947 ft. Registry ID: 110070306492
Focus Map: Facility URL: http://ofmpub.epa.gov/enviro/fii_query_detail.disp_program_facility?p_registry_id=110070306492
5

Environmental Interest/Information System:
 OSHA ESTABLISHMENT

[Click this hyperlink](#) while viewing on your computer to access additional FINDS: detail in the EDR Site Report.

Map ID
Direction
Distance
Elevation

MAP FINDINGS

Site

Database(s)

EDR ID Number
EPA ID Number

T108 **EXIDE CORP**
Target **2601 W MT PLEASANT BLVD**
Property **MUNCIE, IN 47302**

ICIS **1016091283**
FINDS **N/A**
ECHO

Site 5 of 25 in cluster T

Actual:
947 ft.

Focus Map:
5

ICIS:
Enforcement Action ID: 05-100021638
FRS ID: 110000397712
Action Name: EXIDE TECHNOLOGIES
Facility Name: EXIDE CORP
Facility Address: 2601 W MT PLEASANT BLVD
MUNCIE, IN 473029102
Enforcement Action Type: Notice of Violation
Facility County: DELAWARE
Program System Acronym: RCRAINFO
Enforcement Action Forum Desc: Administrative - Informal
EA Type Code: NOV
Facility SIC Code: Not reported
Federal Facility ID: Not reported
Latitude in Decimal Degrees: 40.156959
Longitude in Decimal Degrees: -85.417418
Permit Type Desc: Not reported
Program System Acronym: IND000717959
Facility NAICS Code: Not reported
Tribal Land Code: Not reported

FINDS:

Registry ID: 110000397712
Facility URL: http://ofmpub.epa.gov/enviro/fii_query_detail.disp_program_facility?p_registry_id=110000397712

Environmental Interest/Information System:

AFS (Aerometric Information Retrieval System (AIRS) Facility Subsystem) replaces the former Compliance Data System (CDS), the National Emission Data System (NEDS), and the Storage and Retrieval of Aerometric Data (SAROAD). AFS is the national repository for information concerning airborne pollution in the United States. AFS is used to track emissions and compliance data from industrial plants. AFS data are utilized by states to prepare State Implementation Plans to comply with regulatory programs and by EPA as an input for the estimation of total national emissions. AFS is undergoing a major redesign to support facility operating permits required under Title V of the Clean Air Act.

TSCA SUBMITTER

AIR EMISSIONS CLASSIFICATION UNKNOWN

US EPA TRIS (Toxics Release Inventory System) contains information from facilities on the amounts of over 300 listed toxic chemicals that these facilities release directly to air, water, land, or that are transported off-site.

IN-FRS (Indiana - Facility Registry System). The Indiana Department of Environmental Management (I-DEM) has implemented the Indiana-Facility Registry System (I-FRS). The I-FRS provides the interface and processes to link facility data monitored by multiple State and EPA program systems. In addition, I-FRS enables IDEM to reconcile environmental data and exchange it with EPA FRS using the electronic data exchange over the Network Node.

OSHA ESTABLISHMENT

Map ID
Direction
Distance
Elevation

MAP FINDINGS

Site

Database(s)

EDR ID Number
EPA ID Number

EXIDE CORP (Continued)

1016091283

RISK AND TECHNOLOGY REVIEW

US National Pollutant Discharge Elimination System (NPDES) module of the Compliance Information System (ICIS) tracks surface water permits issued under the Clean Water Act. Under NPDES, all facilities that discharge pollutants from any point source into waters of the United States are required to obtain a permit. The permit will likely contain limits on what can be discharged, impose monitoring and reporting requirements, and include other provisions to ensure that the discharge does not adversely affect water quality.

RCRAInfo is a national information system that supports the Resource Conservation and Recovery Act (RCRA) program through the tracking of events and activities related to facilities that generate, transport, and treat, store, or dispose of hazardous waste. RCRAInfo allows RCRA program staff to track the notification, permit, compliance, and corrective action activities required under RCRA.

AIR MAJOR

HAZARDOUS WASTE BIENNIAL REPORTER

STATE MASTER

GREENHOUSE GAS REPORTER

[Click this hyperlink](#) while viewing on your computer to access additional FINDS: detail in the EDR Site Report.

ECHO:

Envid: 1016091283
Registry ID: 110000397712
DFR URL: <http://echo.epa.gov/detailed-facility-report?fid=110000397712>
Name: EXIDE CORP
Address: 2601 W MT PLEASANT BLVD
City,State,Zip: MUNCIE, IN 47302

T109

Target 2601 W MT PLEASANT BLVD
Property MUNCIE, IN 46302

IN SPILLS S103798998
N/A

Site 6 of 25 in cluster T

Actual:
947 ft.

Focus Map:
5

SPILL:

Name: Not reported
Address: 2601 W MT PLEASANT BLVD
City,State,Zip: MUNCIE, IN 47302
Facility ID: 200105160
Incident Date: 05/16/2001
Report Date: 05/16/2001
Material: Unknown*
Spill Source: Commercial
Recovered Amount: Not reported
Recovered Units: MUNCIE, IN 47302
Spilled Amount: Not reported
Spilled Units: MUNCIE, IN 47302
Contained: Not reported
Water Affected: Buck Creek
Spill Type: MUNCIE, IN 47302
Area Affected: undetermined
Fish Killed: Not reported
Water Supply Affected: Not reported
Public Intake: Y
Incident Status: Not reported

Map ID
Direction
Distance
Elevation

MAP FINDINGS

Site

Database(s)

EDR ID Number
EPA ID Number

(Continued)

S103798998

Name: Not reported
Address: 2601 W MT PLEASANT
City,State,Zip: MUNCIE, IN 46038
Facility ID: 199303170
Incident Date: 03/19/1993
Report Date: 03/19/1993
Material: Improper Manifest-Sef Bat
Spill Source: Trans - Truck
Recovered Amount: P
Recovered Units: MUNCIE, IN 46038
Spilled Amount: 0
Spilled Units: MUNCIE, IN 46038
Contained: Y
Water Affected: None
Spill Type: MUNCIE, IN 46038
Area Affected: None
Fish Killed: 0
Water Supply Affected: Not reported
Public Intake: N
Incident Status: Not reported

Name: Not reported
Address: 2601 W MT PLEASANT BLVD
City,State,Zip: MUNCIE, IN 46302
Facility ID: 199708134
Incident Date: 08/21/1997
Report Date: 08/21/1997
Material: Unknown Liquid Ph 11-13
Spill Source: Commercial
Recovered Amount: U
Recovered Units: MUNCIE, IN 46302
Spilled Amount: Not reported
Spilled Units: MUNCIE, IN 46302
Contained: N
Water Affected: Roadside Ditch
Spill Type: MUNCIE, IN 46302
Area Affected: 500 Sq Ft
Fish Killed: 0
Water Supply Affected: Not reported
Public Intake: N
Incident Status: Not reported

T110 107154 - EXIDE TECHNOLOGIES
Target 2601 WEST MOUNT PLEASANT BOULEVARD
Property MUNCIE, IN 47302

FINDS 1024426386
N/A

Site 7 of 25 in cluster T

Actual: FINDS:
947 ft. Registry ID: 110070346632
Focus Map: Facility URL: http://ofmpub.epa.gov/enviro/fii_query_detail.disp_program_facility?p_registry_id=110070346632
5

Environmental Interest/Information System:
OSHA ESTABLISHMENT

[Click this hyperlink](#) while viewing on your computer to access additional FINDS: detail in the EDR Site Report.

Map ID
Direction
Distance
Elevation

MAP FINDINGS

Site

Database(s)

EDR ID Number
EPA ID Number

T111
Target 2601 WEST MOUNT PLEASANT BLVD
Property MUNCIE, IN

ERNS 2015130519
N/A

Site 8 of 25 in cluster T

Actual: 947 ft. [Click this hyperlink](#) while viewing on your computer to access additional ERNS detail in the EDR Site Report.

Focus Map:
5

T112 EXIDE TECHNOLOGIES
Target 2601 W MOUNT PLEASANT BLVD
Property MUNCIE, IN 47302

TRIS 1006814512
46302XDGRP2601W

Site 9 of 25 in cluster T

Actual: 947 ft. Facility, Chemical, Releases and Other Waste Management Summary Information:
Focus Map: 5

TRI ID:	46302XDGRP2601W
Form Type:	Form R
Reporting year:	2017
Trade secret indicator:	NO
Sanitized indicator:	NO
Title of certifying official:	PLANT MANAGER ROBERT SAURER
Certifying officials signature indicator:	ELECTRONIC
Date signed:	2018-06-27
Name:	EXIDE TECHNOLOGIES
Address:	2601 W MOUNT PLEASANT BLVD
City,State,Zip:	MUNCIE, IN 47302
BIA code:	Not reported
Tribe name:	Not reported
Mailing name:	EXIDE TECHNOLOGIES
Mailing street:	2601 W MOUNT PLEASANT BLVD
Mailing province:	Not reported
Mailing City,State,Zip:	MUNCIE, IN 47302
Entire facility ind:	YES
Partial facility ind:	NO
Federal facility ind:	NO
Goco facility ind:	NO
Assigned fed facility flag:	NO
Public contact name:	MICHAEL HENRY
Public contact phone and Ext:	7657479980 124
Public contact email:	MICHAEL.HENRY@NA.EXIDE.COM
Primary sic code:	Not reported
Sic code 2:	Not reported
Sic code 3:	Not reported
Sic code 4:	Not reported
Sic code 5:	Not reported
Sic code 6:	Not reported
Naics origin:	Not reported
Primary naics code:	331492
Naics code 2:	Not reported
Naics code 3:	Not reported
Naics code 4:	Not reported
Naics code 5:	Not reported
Naics code 6:	Not reported
Latitude:	40.156959

Map ID
Direction
Distance
Elevation

MAP FINDINGS

Site

Database(s)

EDR ID Number
EPA ID Number

EXIDE TECHNOLOGIES (Continued)

1006814512

Longitude:	-85.417418
D and B number A:	038009866
D and B number B:	Not reported
RCRA number A:	Not reported
RCRA number B:	Not reported
NPDES number A:	Not reported
NPDES number B:	Not reported
UIC number A:	Not reported
UIC number B:	Not reported
Parent company name:	EXIDE TECHNOLOGIES
Parent company D and B number:	038009866
Standardized parent company name:	EXIDE TECHNOLOGIES
Document control number:	1317216281636
TRI ID:	46302XDCRP2601W
Cas number:	N150
Chemical name:	DIOXIN AND DIOXIN-LIKE COMPOUNDS
Classification:	DIOXIN
Unit of measure:	Grams
Metal ind:	NO
Revision code 1:	Not reported
Revision code 2:	Not reported
Produce the chemical:	YES
Import the chemical:	NO
On-site use of the chemical:	NO
Sale or distribution of the chemical:	NO
As a byproduct:	YES
As a manufactured impurity:	NO
Used as a reactant:	NO
Added as a formulation component:	NO
Used as an article component:	NO
Repackaging:	NO
As a process impurity:	NO
Used as a chemical processing aid:	NO
Used as a manufacturing aid:	NO
Ancillary or other use:	NO
Maximum amount on site:	13
Fugitive air emissions - total release pounds:	NA
Fugitive air emissions - total release range code:	Not reported
Total fugitive air emissions:	0
Fugitive air emissions - basis of estimate:	Not reported
Stack air emissions - release pounds:	.0807
Stack air emissions - release range code:	Not reported
Total stack air emissions:	.0807
Stack air emissions - basis of estimate:	Published Emission Factors
Total air emissions:	.0807
Discharges to stream a - stream name:	NA
Total discharges to stream a:	0
Discharges to stream A - basis of estimate:	Not reported
Discharges to stream a - % from stormwater:	Not reported
Discharges to stream b - stream name:	Not reported
Total discharges to stream b:	Not reported
Discharges to stream B - basis of estimate:	Not reported
Discharges to stream b - % from stormwater:	Not reported
Discharges to stream c - stream name:	Not reported
Total discharges to stream c:	Not reported
Discharges to stream C - basis of estimate:	Not reported
Discharges to stream c - % from stormwater:	Not reported

Map ID
 Direction
 Distance
 Elevation

MAP FINDINGS

Site

Database(s)

EDR ID Number
 EPA ID Number

EXIDE TECHNOLOGIES (Continued)

1006814512

Discharges to stream d - stream name:	Not reported
Total discharges to stream d:	Not reported
Discharges to stream D - basis of estimate:	Not reported
Discharges to stream d - % from stormwater:	Not reported
Discharges to stream e - stream name:	Not reported
Total discharges to stream e:	Not reported
Discharges to stream E - basis of estimate:	Not reported
Discharges to stream e - % from stormwater:	Not reported
Discharges to stream f - stream name:	Not reported
Total discharges to stream f:	Not reported
Discharges to stream F - basis of estimate:	Not reported
Discharges to stream f - % from stormwater:	Not reported
Discharges to stream g - stream name:	Not reported
Total discharges to stream g:	Not reported
Discharges to stream G - basis of estimate:	Not reported
Discharges to stream g - % from stormwater:	Not reported
Total number of receiving streams:	0
Total surface water discharge:	0
Total on-site underground inj - pounds:	Not reported
On-site underground inj - basis of estimate:	Not reported
Total on-site ugrnd inj to cl i wells - pounds:	0
On-site underground inj to c1 i wells - basis of estimate:	Not reported
Total on-site ugrnd inj to cl ii-v wells - pounds:	0
On-site ugrnd inj to cl ii-v wells - basis of estimate:	Not reported
Total on-site underground injection:	0
Total on-site landfills:	Not reported
On-site landfills - basis of estimate:	Not reported
Total on-site RCRA subtitle c landfills:	0
On-site RCRA subtitle c landfills - basis of estimate:	Not reported
Total other on-site landfills:	0
Other landfills - basis of estimate:	Not reported
Total on-site land treatment:	0
Land trtmt/appl farming - basis of estimate:	Not reported
Total surface impoundments:	0
Surface impoundment - basis of estimate:	Not reported
Total RCRA c surface impoundments:	0
RCRA c Surface impoundment - basis of estimate:	Not reported
Total other surface impoundments:	0
Other surface impoundment - basis of estimate:	Not reported
Total other disposal:	0
Other disposal - basis of estimate:	Not reported
Total on-site land releases:	0
Total on-site releases:	.0807
Off-site - POTW releases:	0
Off-site - storage only:	0
Off-site - solidification/stabilization - metals:	0
Off-site - wastewater treatment release - metals:	0
Off-site - solidification/stablization - release - metals:	0
Off-site - wastewater treatment - metals:	0
Off-site - underground injection:	0
Off-site - underground injection - class 1 wells:	0
Off-site - underground injection - class ii-v wells:	0
Off-site - landfills/disposal surface impoundments:	0
Off-site - surface impoundment:	0
Off-site - RCRA subtitle c surface impoundments:	0
Off-site - other surface impoundments:	0
Off-site - other landfills:	.1107

Map ID
 Direction
 Distance
 Elevation

MAP FINDINGS

Site

Database(s)

EDR ID Number
 EPA ID Number

EXIDE TECHNOLOGIES (Continued)

1006814512

Off-site - RCRA subtitle c landfills:	.0422
Off-site - disposal - land treatment:	0
Off-site - disposal - other land disposal:	0
Off-site - disposal - other off-site management:	0
Off-site - disposal - transfer to waste broker:	0
Off-site - disposal - unknown:	0
Total transferred off site for disposal:	.1529
Off-site - recycling - solvents/organics recovery:	0
Off-site - recycling -metals recovery:	0
Off-site - recycling - other reuse or recovery:	.0782
Off-site - recycling - acid regeneration:	0
Off-site - recycling - transfer to waste broker:	0
Total transferred off site for recycling:	.0782
Off-site - energy recovery:	0
Off-site - transfer to waste broker for energy recovery:	0
Total transferred off site for energy recovery:	0
Off-site - POTW treatment:	0
Off-site - solidification/stabilization treatment - non metals:	0
Off-site -incineration/thermal treatment:	0
Off-site - incineration/insignificant heat value:	0
Off-site - wastewater treatment - non-metals:	0
Off-site - other waste treatment:	0
Off-site - transfer to waste broker - waste treatment:	0
Total transferred off site for treatment:	0
Off-site - transfer to waste broker:	0
Total transferred off site for further waste management:	.2311
Total POTW transfer:	0
Energy recovery on site current year:	0
Recycled on site current year:	0
Treated on site current year:	0
Total on-site waste management:	0
On-site energy recovery method 1:	Not Applicable
On-site energy recovery method 2:	Not reported
On-site energy recovery method 3:	Not reported
On-site energy recovery method 4:	Not reported
On-site recycling processes method 1:	Not Applicable
On-site recycling processes method 2:	Not reported
On-site recycling processes method 3:	Not reported
On-site recycling processes method 4:	Not reported
On-site recycling processes method 5:	Not reported
On-site recycling processes method 6:	Not reported
On-site recycling processes method 7:	Not reported

Detailed Source Reduction Activities and Methods:

Document control number:	1317216281648
Cas number:	N420
Chemical name:	LEAD COMPOUNDS
Classification:	PBT
Unit of measure:	Pounds
On-site limited releases - prior year:	0
On-site limited releases - current year:	0
On-site limited releases - following year:	0
On-site limited releases - 2nd-following year:	0
Other on-site releases - prior year:	385.349
Other on-site releases - current year:	325.29
Other on-site releases - following year:	325.29
Other on-site releases - 2nd-following year:	325.29

Map ID
Direction
Distance
Elevation

MAP FINDINGS

Site

Database(s)

EDR ID Number
EPA ID Number

EXIDE TECHNOLOGIES (Continued)

1006814512

Off-site limited releases - prior year:	34935.14142
Off-site limited releases - current year:	30074.38182
Off-site limited releases - following year:	30074.38182
Off-site limited releases - 2nd-following year:	30074.38182
Other off-site releases - previous year:	346747.89258
Other off-site releases - current year:	456164.93218
Other off-site releases - following year:	456164.93218
Other off-site releases - 2nd-following year:	456164.93218
Energy recovery on site prior year:	0
Energy recovery on site current year:	0
Energy recovery on site following year:	0
Energy recovery on site 2nd-following year:	0
Energy recovery off site prior year:	0
Energy recovery off site current year:	0
Energy recovery off site following year:	0
Energy recovery off site 2nd-following year:	0
Quantity recycled on site prior year:	61346133
Quantity recycled on site current year:	67999157
Quantity recycled on site following year:	67999157
Quantity recycled on site 2nd-following year:	67999157
Quantity recycled off site prior year:	9019764
Quantity recycled off site current year:	4692727
Quantity recycled off site following year:	4692727
Quantity recycled off site 2nd-following year:	4692727
Quantity treated on site prior year:	0
Quantity treated on site current year:	0
Quantity treated on site following year:	0
Quantity treated on site 2nd-following year:	0
Quantity treated off site prior year:	0
Quantity treated off site current year:	0
Quantity treated off site following year:	0
Quantity treated off site 2nd-following year:	0
Catastrophic releases or other one-time events:	Not reported
Prod ratio/activity index:	1.09
Prod ratio or activity:	PRODUCTION
1st source reduction activity:	NA-NA
1st source reduction activity id method - code 1:	Not reported
1st source reduction activity id method - code 1 description:	Not reported
1st source reduction activity id method - code 2:	Not reported
1st source reduction activity id method - code 2 description:	Not reported
1st source reduction activity id method - code 3:	Not reported
1st source reduction activity id method - code 3 description:	Not reported
Est annual reduction - 1st source reduction activity - code:	Not reported
Est annual reduction - 1st source reduction activity - desc:	Not reported
2nd source reduction activity code:	Not reported
2nd source reduction activity description:	Not reported
2nd source reduction activity id method - code 1:	Not reported
2nd source reduction activity id method - code 1 description:	Not reported
2nd source reduction activity id method - code 2:	Not reported
2nd source reduction activity id method - code 2 description:	Not reported
2nd source reduction activity id method - code 3:	Not reported
2nd source reduction activity id method - code 3 description:	Not reported
Est annual reduction - 2nd source reduction activity - code:	Not reported
Est annual reduction - 2nd source reduction activity - desc:	Not reported
3rd source reduction activity code:	Not reported
3rd source reduction activity description:	Not reported
3rd source reduction activity id method - code 1:	Not reported

Map ID
Direction
Distance
Elevation

MAP FINDINGS

Site

Database(s)

EDR ID Number
EPA ID Number

EXIDE TECHNOLOGIES (Continued)

1006814512

3rd source reduction activity id method - code 1 description: Not reported
3rd source reduction activity id method - code 2: Not reported
3rd source reduction activity id method - code 2 description: Not reported
3rd source reduction activity id method - code 3: Not reported
3rd source reduction activity id method - code 3 description: Not reported
Est annual reduction - 3rd source reduction activity - code: Not reported
Est annual reduction - 3rd source reduction activity - desc: Not reported
4th source reduction activity code: Not reported
4th source reduction activity description: Not reported
4th source reduction activity id method ? code 1: Not reported
4th source reduction activity id method - code 1 description: Not reported
4th source reduction activity id method - code 2: Not reported
4th source reduction activity id method - code 2 description: Not reported
4th source reduction activity id method - code 3: Not reported
4th source reduction activity id method ? code 3 description: Not reported
Est annual reduction - 4th source reduction activity - code: Not reported
Est annual reduction - 4th source reduction activity- desc: Not reported

Detailed On-site Waste Treatment Methods and Efficiency:

Document control number: 1317216281600
Cas number: N010
Chemical name: ANTIMONY COMPOUNDS
Classification: TRI
Unit of measure: Pounds
Stream 1 - waste stream code: Not reported
Stream 1 - trtmt method - sequence 1: Not reported
Stream 1 - trtmt method - sequence 2: Not reported
Stream 1 - trtmt method - sequence 3: Not reported
Stream 1 - trtmt method - sequence 4: Not reported
Stream 1 - trtmt method - sequence 5: Not reported
Stream 1 - trtmt method - sequence 6: Not reported
Stream 1 - trtmt method - sequence 7: Not reported
Stream 1 - trtmt method - sequence 8: Not reported
Stream 1 - based on operating data: Not reported
Stream 2 - waste stream code: Not reported
Stream 2 - trtmt method - sequence 1: Not reported
Stream 2 - trtmt method - sequence 2: Not reported
Stream 2 - trtmt method - sequence 3: Not reported
Stream 2 - trtmt method - sequence 4: Not reported
Stream 2 - trtmt method - sequence 5: Not reported
Stream 2 - trtmt method - sequence 6: Not reported
Stream 2 - trtmt method - sequence 7: Not reported
Stream 2 - trtmt method - sequence 8: Not reported
Stream 2 - based on operating data: Not reported
Stream 3 - waste stream code: Not reported
Stream 3 - trtmt method - sequence 1: Not reported
Stream 3 - trtmt method - sequence 3: Not reported
Stream 3 - trtmt method - sequence 3: Not reported
Stream 3 - trtmt method - sequence 4: Not reported
Stream 3 - trtmt method - sequence 5: Not reported
Stream 3 - trtmt method - sequence 6: Not reported
Stream 3 - trtmt method - sequence 7: Not reported
Stream 3 - trtmt method - sequence 8: Not reported
Stream 3 - based on operating data: Not reported
Stream 4 - waste stream code: Not reported
Stream 4 - trtmt method - sequence 1: Not reported
Stream 4 - trtmt method - sequence 2: Not reported

Map ID
 Direction
 Distance
 Elevation

MAP FINDINGS

Site

Database(s)

EDR ID Number
 EPA ID Number

EXIDE TECHNOLOGIES (Continued)

1006814512

Stream 4 - trtmt method - sequence 3:	Not reported
Stream 4 - trtmt method - sequence 4:	Not reported
Stream 4 - trtmt method - sequence 5:	Not reported
Stream 4 - trtmt method - sequence 6:	Not reported
Stream 4 - trtmt method - sequence 7:	Not reported
Stream 4 - trtmt method - sequence 8:	Not reported
Stream 4 - based on operating data:	Not reported
Stream 5 - waste stream code:	Not reported
Stream 5 - trtmt method - sequence 1:	Not reported
Stream 5 - trtmt method - sequence 2:	Not reported
Stream 5 - trtmt method - sequence 3:	Not reported
Stream 5 - trtmt method - sequence 4:	Not reported
Stream 5 - trtmt method - sequence 5:	Not reported
Stream 5 - trtmt method - sequence 6:	Not reported
Stream 5 - trtmt method - sequence 7:	Not reported
Stream 5 - trtmt method - sequence 8:	Not reported
Stream 5 - based on operating data:	Not reported

Details of Off-site Transfers:

Document control number:	1317216281612
Cas number:	N020
Chemical name:	ARSENIC COMPOUNDS
Classification:	TRI
Unit of measure:	Pounds
Offsite RCRA id nr:	IND093219012
Offsite transfer sequence number:	2
Offsite name:	HERITAGE ENVIRONMENTAL SERVICES LLC
Offsite street address:	7901 W MORRIS ST
Offsite City,State,Zip:	INDIANAPOLIS, IN 46231
Offsite county:	MARION
Offsite province:	Not reported
Offsite country id:	Not reported
Offsite control:	NO
Offsite storage only m10 lbs:	0
Offsite storage only m10 boe:	Not reported
Offsite solidification/stabilization (metals) m41 lbs:	4949
Offsite solidification/stabilization (metals) m41 boe:	M2
Offsite wastewater trtmt (metals) m62 lbs:	0
Offsite wastewater trtmt (metals) m62 boe:	Not reported
Offsite solidification/ stabilization m40 metal lbs:	0
Offsite solidification/ stabilization m40 metal boe:	Not reported
Offsite wastewater trtmt - metals m61 metal lbs:	0
Offsite wastewater trtmt - metals m61 metal boe:	Not reported
Offsite ugrnd inj m71 lbs:	0
Offsite ugrnd inj m71 boe:	Not reported
Offsite offsite ugrnd inj (class i wells) m81 lbs:	0
Offsite offsite ugrnd inj (class i wells) m81 boe:	Not reported
Offsite ugrnd inj (class ii- v wells) m82 lbs:	0
Offsite ugrnd inj (class ii- v wells) m82 boe:	Not reported
Offsite landfills/disposal surface impoundment m72 lbs:	0
Offsite landfills/disposal surface impoundment m72 boe:	Not reported
Offsite surface impoundment m63 lbs:	0
Offsite surface impoundment m63 boe:	Not reported
Offsite RCRA subtitle c surface impoundment m66 lbs:	0
Offsite RCRA subtitle c surface impoundment m66 boe:	Not reported
Offsite other surface impoundment m67 lbs:	0
Offsite other surface impoundment m67 boe:	Not reported

Map ID
 Direction
 Distance
 Elevation

MAP FINDINGS

Site

Database(s)

EDR ID Number
 EPA ID Number

EXIDE TECHNOLOGIES (Continued)

1006814512

Offsite other landfills m64 lbs:	0
Offsite other landfills m64 boe:	Not reported
Offsite RCRA subtitle c landfillsm65 lbs:	0
Offsite RCRA subtitle c landfillsm65 boe:	Not reported
Offsite land treatment m73 lbs:	0
Offsite land treatment m73 boe:	Not reported
Offsite other land disposal m79 lbs:	0
Offsite other land disposal m79 boe:	Not reported
Offsite other off-site mgmt m90 lbs:	0
Offsite other off-site mgmt m90 boe:	Not reported
Offsite transfer to waste broker for disposal m94 lbs:	0
Offsite transfer to waste broker for disposal m94 boe:	Not reported
Offsite disposal unknown m99 lbs:	0
Offsite disposal unknown m99 boe:	Not reported
Total amount transferred offsite for disposal:	4949
Offsite solvents/organics recovery m20 lbs:	0
Offsite solvents/organics recovery m20 boe:	Not reported
Offsite metals recovery m24 lbs:	0
Offsite metals recovery m24 boe:	Not reported
Offsite other reuse or recovery m26 lbs:	0
Offsite other reuse or recovery m26 boe:	Not reported
Offsite acid regeneration m28 lbs:	0
Offsite acid regeneration m28 boe:	Not reported
Offsite transfer to waste broker for recycling m93 lbs:	0
Offsite transfer to waste broker for recycling m93 boe:	Not reported
Total amount transferred offsite for recycling:	0
Offsite energy recovery m56 lbs:	0
Offsite energy recovery m56 boe:	Not reported
Offsite transfer to waste broker for energy recovery m92 lbs:	0
Offsite transfer to waste broker for energy recovery m92 boe:	Not reported
Total amount transferred offsite for energy recovery:	0
Offsite solidification/stabilization treatment m40 non-metal lbs:	0
Offsite solidification/stabilization treatment m40 non-metal boe:	Not reported
Offsite incineration/thermal treatment m50 lbs:	0
Offsite incineration/thermal treatment m50 boe:	Not reported
Offsite incineration/insignificant fuel value m54 lbs:	0
Offsite incineration/insignificant fuel value m54 boe:	Not reported
Offsite wastewater trtmt ? non-metals m61 lbs:	0
Offsite wastewater trtmt ? non-metals m61 boe:	Not reported
Offsite other waste treatment m69 lbs:	0
Offsite other waste treatment m69 boe:	Not reported
Offsite transfer to waste broker for waste treatment m95 lbs:	0
Offsite transfer to waste broker for waste treatment m95 boe:	Not reported
Total amount transferred offsite for treatment:	0

Details of Transfers to Publicly Owned Treatment Works:

Document control number:	1317216281636
Cas number:	N150
Chemical name:	DIOXIN AND DIOXIN-LIKE COMPOUNDS
Classification:	DIOXIN
Unit of measure:	Grams
POTW loc number:	1
POTW name:	NA
POTW address:	Not reported
POTW City,State,Zip:	Not reported
POTW county:	Not reported
Transfer range code:	Not reported

Map ID
 Direction
 Distance
 Elevation

MAP FINDINGS

Site

Database(s)

EDR ID Number
 EPA ID Number

EXIDE TECHNOLOGIES (Continued)

1006814512

Total transfer:	Not reported
Quantity transferred:	0
Basis of estimate:	Not reported
Discharges to water streams:	Not reported
Discharges to water streams - basis of estimate:	Not reported
Discharges to other activities:	Not reported
Discharges to other activities - basis of estimate:	Not reported
Released to air:	Not reported
Released to air - basis of estimate:	Not reported
Sludge to disposal:	Not reported
Sludge to disposal - basis of estimate:	Not reported
Sludge to incineration - metals:	Not reported
Sludge to incineration - metals - basis of estimate:	Not reported
Sludge to agricultural applications:	Not reported
Sludge to agricultural applications - basis of estimate:	Not reported
Other or unknown disposal:	Not reported
Other or unknown disposal - basis of estimate:	Not reported
Total released:	Not reported
Other or unknown treatment:	Not reported
Other or unknown treatment - basis of estimate:	Not reported
Sludge to incineration - nonmetals:	Not reported
Sludge to incineration - nonmetals - basis of estimate:	Not reported
Total treated:	Not reported

Additional Information on Disposal and Other Releases, Source Reduction and Recycling Activities:

Document control number:	1317216281612
Cas number:	N020
Chemical name:	ARSENIC COMPOUNDS
Classification:	TRI
Comment sequence:	320450
Comment type description:	Section 8.11
Comment text:	Pollution prevention assistance was requested from IDEM/CTAP but not granted due to enforcement status Barriers to P2

TRI ID:	46302XD CRP2601W
Cas number:	N420
Chemical name:	LEAD COMPOUNDS
Classification:	PBT
Unit of measure:	Pounds
Metal ind:	YES
Revision code 1:	Not reported
Revision code 2:	Not reported
Produce the chemical:	NO
Import the chemical:	NO
On-site use of the chemical:	NO
Sale or distribution of the chemical:	NO
As a byproduct:	NO
As a manufactured impurity:	NO
Used as a reactant:	NO
Added as a formulation component:	NO
Used as an article component:	NO
Repackaging:	YES
As a process impurity:	NO
Used as a chemical processing aid:	NO
Used as a manufacturing aid:	NO
Ancillary or other use:	NO

Map ID
Direction
Distance
Elevation

MAP FINDINGS

Site

Database(s)

EDR ID Number
EPA ID Number

EXIDE TECHNOLOGIES (Continued)

1006814512

Maximum amount on site:	07
Fugitive air emissions - total release pounds:	159.92
Fugitive air emissions - total release range code:	Not reported
Total fugitive air emissions:	159.92
Fugitive air emissions - basis of estimate:	Published Emission Factors
Stack air emissions - release pounds:	161.52
Stack air emissions - release range code:	Not reported
Total stack air emissions:	161.52
Stack air emissions - basis of estimate:	Periodic/Random Monotoning Data
Total air emissions:	321.44
Discharges to stream a - stream name:	SOUTH DITCH
Total discharges to stream a:	.899
Discharges to stream A - basis of estimate:	Periodic/Random Monotoning Data
Discharges to stream a - % from stormwater:	100
Discharges to stream b - stream name:	NORTH DITCH
Total discharges to stream b:	2.951
Discharges to stream B - basis of estimate:	Periodic/Random Monotoning Data
Discharges to stream b - % from stormwater:	100
Discharges to stream c - stream name:	Not reported
Total discharges to stream c:	Not reported
Discharges to stream C - basis of estimate:	Not reported
Discharges to stream c - % from stormwater:	Not reported
Discharges to stream d - stream name:	Not reported
Total discharges to stream d:	Not reported
Discharges to stream D - basis of estimate:	Not reported
Discharges to stream d - % from stormwater:	Not reported
Discharges to stream e - stream name:	Not reported
Total discharges to stream e:	Not reported
Discharges to stream E - basis of estimate:	Not reported
Discharges to stream e - % from stormwater:	Not reported
Discharges to stream f - stream name:	Not reported
Total discharges to stream f:	Not reported
Discharges to stream F - basis of estimate:	Not reported
Discharges to stream f - % from stormwater:	Not reported
Discharges to stream g - stream name:	Not reported
Total discharges to stream g:	Not reported
Discharges to stream G - basis of estimate:	Not reported
Discharges to stream g - % from stormwater:	Not reported
Total number of receiving streams:	2
Total surface water discharge:	3.85
Total on-site underground inj - pounds:	Not reported
On-site underground inj - basis of estimate:	Not reported
Total on-site ugrnd inj to cl i wells - pounds:	0
On-site underground inj to c1 i wells - basis of estimate:	Not reported
Total on-site ugrnd inj to cl ii-v wells - pounds:	0
On-site ungrnd inj to cl ii-v wells - basis of estimate:	Not reported
Total on-site underground injection:	0
Total on-site landfills:	Not reported
On-site landfills - basis of estimate:	Not reported
Total on-site RCRA subtitle c landfills:	0
On-site RCRA subtitle c landfills - basis of estimate:	Not reported
Total other on-site landfills:	0
Other landfills - basis of estimate:	Not reported
Total on-site land treatment:	0
Land trtmt/appl farming - basis of estimate:	Not reported
Total surface impoundments:	0
Surface impoundment - basis of estimate:	Not reported

Map ID
 Direction
 Distance
 Elevation

MAP FINDINGS

Site

Database(s)

EDR ID Number
 EPA ID Number

EXIDE TECHNOLOGIES (Continued)

1006814512

Total RCRA c surface impoundments:	0
RCRA c Surface impoundment - basis of estimate:	Not reported
Total other surface impoundments:	0
Other surface impoundment - basis of estimate:	Not reported
Total other disposal:	0
Other disposal - basis of estimate:	Not reported
Total on-site land releases:	0
Total on-site releases:	325.29
Off-site - POTW releases:	27.114
Off-site - storage only:	0
Off-site - solidification/stabilization - metals:	396097
Off-site - wastewater treatment release - metals:	60057.9
Off-site - solidification/stablization - release - metals:	0
Off-site - wastewater treatment - metals:	0
Off-site - underground injection:	0
Off-site - underground injection - class 1 wells:	0
Off-site - underground injection - class ii-v wells:	0
Off-site - landfills/disposal surface impoundments:	0
Off-site - surface impoundment:	0
Off-site - RCRA subtitle c surface impoundments:	0
Off-site - other surface impoundments:	0
Off-site - other landfills:	30057.3
Off-site - RCRA subtitle c landfills:	0
Off-site - disposal - land treatment:	0
Off-site - disposal - other land disposal:	0
Off-site - disposal - other off-site management:	0
Off-site - disposal - transfer to waste broker:	0
Off-site - disposal - unknown:	0
Total transferred off site for disposal:	486212.2
Off-site - recycling - solvents/organics recovery:	0
Off-site - recycling -metals recovery:	4692727
Off-site - recycling - other reuse or recovery:	0
Off-site - recycling - acid regeneration:	0
Off-site - recycling - transfer to waste broker:	0
Total transferred off site for recycling:	4692727
Off-site - energy recovery:	0
Off-site - transfer to waste broker for energy recovery:	0
Total transferred off site for energy recovery:	0
Off-site - POTW treatment:	0
Off-site - solidification/stabilization treatment - non metals:	0
Off-site -incineration/thermal treatment:	0
Off-site - incineration/insignificant heat value:	0
Off-site - wastewater treatment - non-metals:	0
Off-site - other waste treatment:	0
Off-site - transfer to waste broker - waste treatment:	0
Total transferred off site for treatment:	0
Off-site - transfer to waste broker:	0
Total transferred off site for further waste management:	5178939.2
Total POTW transfer:	27.114
Energy recovery on site current year:	0
Recycled on site current year:	67999157
Treated on site current year:	0
Total on-site waste management:	67999157
On-site energy recovery method 1:	Not Applicable
On-site energy recovery method 2:	Not reported
On-site energy recovery method 3:	Not reported
On-site energy recovery method 4:	Not reported

Map ID
 Direction
 Distance
 Elevation

MAP FINDINGS

Site

Database(s)

EDR ID Number
 EPA ID Number

EXIDE TECHNOLOGIES (Continued)

1006814512

On-site recycling processes method 1:	Metal recovery (by retorting, smelting, or chemical or physical extraction)
On-site recycling processes method 2:	Not reported
On-site recycling processes method 3:	Not reported
On-site recycling processes method 4:	Not reported
On-site recycling processes method 5:	Not reported
On-site recycling processes method 6:	Not reported
On-site recycling processes method 7:	Not reported
Detailed Source Reduction Activities and Methods:	
Document control number:	1317216281648
Cas number:	N420
Chemical name:	LEAD COMPOUNDS
Classification:	PBT
Unit of measure:	Pounds
On-site limited releases - prior year:	0
On-site limited releases - current year:	0
On-site limited releases - following year:	0
On-site limited releases - 2nd-following year:	0
Other on-site releases - prior year:	385.349
Other on-site releases - current year:	325.29
Other on-site releases - following year:	325.29
Other on-site releases - 2nd-following year:	325.29
Off-site limited releases - prior year:	34935.14142
Off-site limited releases - current year:	30074.38182
Off-site limited releases - following year:	30074.38182
Off-site limited releases - 2nd-following year:	30074.38182
Other off-site releases - previous year:	346747.89258
Other off-site releases - current year:	456164.93218
Other off-site releases - following year:	456164.93218
Other off-site releases - 2nd-following year:	456164.93218
Energy recovery on site prior year:	0
Energy recovery on site current year:	0
Energy recovery on site following year:	0
Energy recovery on site 2nd-following year:	0
Energy recovery off site prior year:	0
Energy recovery off site current year:	0
Energy recovery off site following year:	0
Energy recovery off site 2nd-following year:	0
Quantity recycled on site prior year:	61346133
Quantity recycled on site current year:	67999157
Quantity recycled on site following year:	67999157
Quantity recycled on site 2nd-following year:	67999157
Quantity recycled off site prior year:	9019764
Quantity recycled off site current year:	4692727
Quantity recycled off site following year:	4692727
Quantity recycled off site 2nd-following year:	4692727
Quantity treated on site prior year:	0
Quantity treated on site current year:	0
Quantity treated on site following year:	0
Quantity treated on site 2nd-following year:	0
Quantity treated off site prior year:	0
Quantity treated off site current year:	0
Quantity treated off site following year:	0
Quantity treated off site 2nd-following year:	0
Catastrophic releases or other one-time events:	Not reported
Prod ratio/activity index:	1.09

Map ID
Direction
Distance
Elevation

MAP FINDINGS

Site

Database(s)

EDR ID Number
EPA ID Number

EXIDE TECHNOLOGIES (Continued)

1006814512

Prod ratio or activity: PRODUCTION
1st source reduction activity: NA-NA
1st source reduction activity id method - code 1: Not reported
1st source reduction activity id method - code 1 description: Not reported
1st source reduction activity id method - code 2: Not reported
1st source reduction activity id method - code 2 description: Not reported
1st source reduction activity id method - code 3: Not reported
1st source reduction activity id method - code 3 description: Not reported
Est annual reduction - 1st source reduction activity - code: Not reported
Est annual reduction - 1st source reduction activity - desc: Not reported
2nd source reduction activity code: Not reported
2nd source reduction activity description: Not reported
2nd source reduction activity id method - code 1: Not reported
2nd source reduction activity id method - code 1 description: Not reported
2nd source reduction activity id method - code 2: Not reported
2nd source reduction activity id method - code 2 description: Not reported
2nd source reduction activity id method - code 3: Not reported
2nd source reduction activity id method - code 3 description: Not reported
Est annual reduction - 2nd source reduction activity - code: Not reported
Est annual reduction - 2nd source reduction activity - desc: Not reported
3rd source reduction activity code: Not reported
3rd source reduction activity description: Not reported
3rd source reduction activity id method - code 1: Not reported
3rd source reduction activity id method - code 1 description: Not reported
3rd source reduction activity id method - code 2: Not reported
3rd source reduction activity id method - code 2 description: Not reported
3rd source reduction activity id method - code 3: Not reported
3rd source reduction activity id method - code 3 description: Not reported
Est annual reduction - 3rd source reduction activity - code: Not reported
Est annual reduction - 3rd source reduction activity - desc: Not reported
4th source reduction activity code: Not reported
4th source reduction activity description: Not reported
4th source reduction activity id method ? code 1: Not reported
4th source reduction activity id method - code 1 description: Not reported
4th source reduction activity id method - code 2: Not reported
4th source reduction activity id method - code 2 description: Not reported
4th source reduction activity id method - code 3: Not reported
4th source reduction activity id method ? code 3 description: Not reported
Est annual reduction - 4th source reduction activity - code: Not reported
Est annual reduction - 4th source reduction activity- desc: Not reported

Detailed On-site Waste Treatment Methods and Efficiency:

Document control number: 1317216281600
Cas number: N010
Chemical name: ANTIMONY COMPOUNDS
Classification: TRI
Unit of measure: Pounds
Stream 1 - waste stream code: Not reported
Stream 1 - trtmt method - sequence 1: Not reported
Stream 1 - trtmt method - sequence 2: Not reported
Stream 1 - trtmt method - sequence 3: Not reported
Stream 1 - trtmt method - sequence 4: Not reported
Stream 1 - trtmt method - sequence 5: Not reported
Stream 1 - trtmt method - sequence 6: Not reported
Stream 1 - trtmt method - sequence 7: Not reported
Stream 1 - trtmt method - sequence 8: Not reported
Stream 1 - based on operating data: Not reported

Map ID
Direction
Distance
Elevation

MAP FINDINGS

Site

Database(s)

EDR ID Number
EPA ID Number

EXIDE TECHNOLOGIES (Continued)

1006814512

Stream 2 - waste stream code:	Not reported
Stream 2 - trtmt method - sequence 1:	Not reported
Stream 2 - trtmt method - sequence 2:	Not reported
Stream 2 - trtmt method - sequence 3:	Not reported
Stream 2 - trtmt method - sequence 4:	Not reported
Stream 2 - trtmt method - sequence 5:	Not reported
Stream 2 - trtmt method - sequence 6:	Not reported
Stream 2 - trtmt method - sequence 7:	Not reported
Stream 2 - trtmt method - sequence 8:	Not reported
Stream 2 - based on operating data:	Not reported
Stream 3 - waste stream code:	Not reported
Stream 3 - trtmt method - sequence 1:	Not reported
Stream 3 - trtmt method - sequence 3:	Not reported
Stream 3 - trtmt method - sequence 3:	Not reported
Stream 3 - trtmt method - sequence 4:	Not reported
Stream 3 - trtmt method - sequence 5:	Not reported
Stream 3 - trtmt method - sequence 6:	Not reported
Stream 3 - trtmt method - sequence 7:	Not reported
Stream 3 - trtmt method - sequence 8:	Not reported
Stream 3 - based on operating data:	Not reported
Stream 4 - waste stream code:	Not reported
Stream 4 - trtmt method - sequence 1:	Not reported
Stream 4 - trtmt method - sequence 2:	Not reported
Stream 4 - trtmt method - sequence 3:	Not reported
Stream 4 - trtmt method - sequence 4:	Not reported
Stream 4 - trtmt method - sequence 5:	Not reported
Stream 4 - trtmt method - sequence 6:	Not reported
Stream 4 - trtmt method - sequence 7:	Not reported
Stream 4 - trtmt method - sequence 8:	Not reported
Stream 4 - based on operating data:	Not reported
Stream 5 - waste stream code:	Not reported
Stream 5 - trtmt method - sequence 1:	Not reported
Stream 5 - trtmt method - sequence 2:	Not reported
Stream 5 - trtmt method - sequence 3:	Not reported
Stream 5 - trtmt method - sequence 4:	Not reported
Stream 5 - trtmt method - sequence 5:	Not reported
Stream 5 - trtmt method - sequence 6:	Not reported
Stream 5 - trtmt method - sequence 7:	Not reported
Stream 5 - trtmt method - sequence 8:	Not reported
Stream 5 - based on operating data:	Not reported

Details of Off-site Transfers:

Document control number:	1317216281612
Cas number:	N020
Chemical name:	ARSENIC COMPOUNDS
Classification:	TRI
Unit of measure:	Pounds
Offsite RCRA id nr:	IND093219012
Offsite transfer sequence number:	2
Offsite name:	HERITAGE ENVIRONMENTAL SERVICES LLC
Offsite street address:	7901 W MORRIS ST
Offsite City,State,Zip:	INDIANAPOLIS, IN 46231
Offsite county:	MARION
Offsite province:	Not reported
Offsite country id:	Not reported
Offsite control:	NO
Offsite storage only m10 lbs:	0

Map ID
Direction
Distance
Elevation

MAP FINDINGS

Site

Database(s)

EDR ID Number
EPA ID Number

EXIDE TECHNOLOGIES (Continued)

1006814512

Offsite storage only m10 boe:	Not reported
Offsite solidification/stabilization (metals) m41 lbs:	4949
Offsite solidification/stabilization (metals) m41 boe:	M2
Offsite wastewater trtmt (metals) m62 lbs:	0
Offsite wastewater trtmt (metals) m62 boe:	Not reported
Offsite solidification/ stabilization m40 metal lbs:	0
Offsite solidification/ stabilization m40 metal boe:	Not reported
Offsite wastewater trtmt - metals m61 metal lbs:	0
Offsite wastewater trtmt - metals m61 metal boe:	Not reported
Offsite ugrnd inj m71 lbs:	0
Offsite ugrnd inj m71 boe:	Not reported
Offsite offsite ugrnd inj (class i wells) m81 lbs:	0
Offsite offsite ugrnd inj (class i wells) m81 boe:	Not reported
Offsite ugrnd inj (class ii- v wells) m82 lbs:	0
Offsite ugrnd inj (class ii- v wells) m82 boe:	Not reported
Offsite landfills/disposal surface impoundment m72 lbs:	0
Offsite landfills/disposal surface impoundment m72 boe:	Not reported
Offsite surface impoundment m63 lbs:	0
Offsite surface impoundment m63 boe:	Not reported
Offsite RCRA subtitle c surface impoundment m66 lbs:	0
Offsite RCRA subtitle c surface impoundment m66 boe:	Not reported
Offsite other surface impoundment m67 lbs:	0
Offsite other surface impoundment m67 boe:	Not reported
Offsite other landfills m64 lbs:	0
Offsite other landfills m64 boe:	Not reported
Offsite RCRA subtitle c landfillsm65 lbs:	0
Offsite RCRA subtitle c landfillsm65 boe:	Not reported
Offsite land treatment m73 lbs:	0
Offsite land treatment m73 boe:	Not reported
Offsite other land disposal m79 lbs:	0
Offsite other land disposal m79 boe:	Not reported
Offsite other off-site mgmt m90 lbs:	0
Offsite other off-site mgmt m90 boe:	Not reported
Offsite transfer to waste broker for disposal m94 lbs:	0
Offsite transfer to waste broker for disposal m94 boe:	Not reported
Offsite disposal unknown m99 lbs:	0
Offsite disposal unknown m99 boe:	Not reported
Total amount transferred offsite for disposal:	4949
Offsite solvents/organics recovery m20 lbs:	0
Offsite solvents/organics recovery m20 boe:	Not reported
Offsite metals recovery m24 lbs:	0
Offsite metals recovery m24 boe:	Not reported
Offsite other reuse or recovery m26 lbs:	0
Offsite other reuse or recovery m26 boe:	Not reported
Offsite acid regeneration m28 lbs:	0
Offsite acid regeneration m28 boe:	Not reported
Offsite transfer to waste broker for recycling m93 lbs:	0
Offsite transfer to waste broker for recycling m93 boe:	Not reported
Total amount transferred offsite for recycling:	0
Offsite energy recovery m56 lbs:	0
Offsite energy recovery m56 boe:	Not reported
Offsite transfer to waste broker for energy recovery m92 lbs:	0
Offsite transfer to waste broker for energy recovery m92 boe:	Not reported
Total amount transferred offsite for energy recovery:	0
Offsite solidification/stabilization treatment m40 non-metal lbs:	0
Offsite solidification/stabilization treatment m40 non-metal boe:	Not reported
Offsite incineration/thermal treatment m50 lbs:	0

Map ID
Direction
Distance
Elevation

MAP FINDINGS

Site

Database(s)

EDR ID Number
EPA ID Number

EXIDE TECHNOLOGIES (Continued)

1006814512

Offsite incineration/thermal treatment m50 boe:	Not reported
Offsite incineration/insignificant fuel value m54 lbs:	0
Offsite incineration/insignificant fuel value m54 boe:	Not reported
Offsite wastewater trtmt ? non-metals m61 lbs:	0
Offsite wastewater trtmt ? non-metals m61 boe:	Not reported
Offsite other waste treatment m69 lbs:	0
Offsite other waste treatment m69 boe:	Not reported
Offsite transfer to waste broker for waste treatment m95 lbs:	0
Offsite transfer to waste broker for waste treatment m95 boe:	Not reported
Total amount transferred offsite for treatment:	0

Details of Transfers to Publicly Owned Treatment Works:

Document control number:	1317216281636
Cas number:	N150
Chemical name:	DIOXIN AND DIOXIN-LIKE COMPOUNDS
Classification:	DIOXIN
Unit of measure:	Grams
POTW loc number:	1
POTW name:	NA
POTW address:	Not reported
POTW City,State,Zip:	Not reported
POTW county:	Not reported
Transfer range code:	Not reported
Total transfer:	Not reported
Quantity transferred:	0
Basis of estimate:	Not reported
Discharges to water streams:	Not reported
Discharges to water streams - basis of estimate:	Not reported
Discharges to other activities:	Not reported
Discharges to other activities - basis of estimate:	Not reported
Released to air:	Not reported
Released to air - basis of estimate:	Not reported
Sludge to disposal:	Not reported
Sludge to disposal - basis of estimate:	Not reported
Sludge to incineration - metals:	Not reported
Sludge to incineration - metals - basis of estimate:	Not reported
Sludge to agricultural applications:	Not reported
Sludge to agricultural applications - basis of estimate:	Not reported
Other or unknown disposal:	Not reported
Other or unknown disposal - basis of estimate:	Not reported
Total released:	Not reported
Other or unknown treatment:	Not reported
Other or unknown treatment - basis of estimate:	Not reported
Sludge to incineration - nonmetals:	Not reported
Sludge to incineration - nonmetals - basis of estimate:	Not reported
Total treated:	Not reported

Additional Information on Disposal and Other Releases, Source Reduction and Recycling Activities:

Document control number:	1317216281612
Cas number:	N020
Chemical name:	ARSENIC COMPOUNDS
Classification:	TRI
Comment sequence:	320450
Comment type description:	Section 8.11
Comment text:	Pollution prevention assistance was requested from IDEM/CTAP but not granted due to enforcement status Barriers to P2

Map ID
Direction
Distance
Elevation

MAP FINDINGS

Site

Database(s)

EDR ID Number
EPA ID Number

EXIDE TECHNOLOGIES (Continued)

1006814512

TRI ID:	46302XDCRP2601W
Cas number:	N010
Chemical name:	ANTIMONY COMPOUNDS
Classification:	TRI
Unit of measure:	Pounds
Metal ind:	YES
Revision code 1:	Not reported
Revision code 2:	Not reported
Produce the chemical:	NO
Import the chemical:	NO
On-site use of the chemical:	NO
Sale or distribution of the chemical:	NO
As a byproduct:	NO
As a manufactured impurity:	NO
Used as a reactant:	NO
Added as a formulation component:	YES
Used as an article component:	NO
Repackaging:	NO
As a process impurity:	NO
Used as a chemical processing aid:	NO
Used as a manufacturing aid:	NO
Ancillary or other use:	NO
Maximum amount on site:	04
Fugitive air emissions - total release pounds:	10.14
Fugitive air emissions - total release range code:	Not reported
Total fugitive air emissions:	10.14
Fugitive air emissions - basis of estimate:	Published Emission Factors
Stack air emissions - release pounds:	.81
Stack air emissions - release range code:	Not reported
Total stack air emissions:	.81
Stack air emissions - basis of estimate:	Periodic/Random Monotoning Data
Total air emissions:	10.95
Discharges to stream a - stream name:	NORTH DITCH
Total discharges to stream a:	.141
Discharges to stream A - basis of estimate:	Periodic/Random Monotoning Data
Discharges to stream a - % from stormwater:	100
Discharges to stream b - stream name:	SOUTH DITCH
Total discharges to stream b:	.042
Discharges to stream B - basis of estimate:	Periodic/Random Monotoning Data
Discharges to stream b - % from stormwater:	100
Discharges to stream c - stream name:	Not reported
Total discharges to stream c:	Not reported
Discharges to stream C - basis of estimate:	Not reported
Discharges to stream c - % from stormwater:	Not reported
Discharges to stream d - stream name:	Not reported
Total discharges to stream d:	Not reported
Discharges to stream D - basis of estimate:	Not reported
Discharges to stream d - % from stormwater:	Not reported
Discharges to stream e - stream name:	Not reported
Total discharges to stream e:	Not reported
Discharges to stream E - basis of estimate:	Not reported
Discharges to stream e - % from stormwater:	Not reported
Discharges to stream f - stream name:	Not reported
Total discharges to stream f:	Not reported
Discharges to stream F - basis of estimate:	Not reported
Discharges to stream f - % from stormwater:	Not reported
Discharges to stream g - stream name:	Not reported

Map ID
 Direction
 Distance
 Elevation

MAP FINDINGS

Site

Database(s)

EDR ID Number
 EPA ID Number

EXIDE TECHNOLOGIES (Continued)

1006814512

Total discharges to stream g:	Not reported
Discharges to stream G - basis of estimate:	Not reported
Discharges to stream g - % from stormwater:	Not reported
Total number of receiving streams:	2
Total surface water discharge:	.183
Total on-site underground inj - pounds:	Not reported
On-site underground inj - basis of estimate:	Not reported
Total on-site ugrnd inj to cl i wells - pounds:	0
On-site underground inj to c1 i wells - basis of estimate:	Not reported
Total on-site ugrnd inj to cl ii-v wells - pounds:	0
On-site ungrnd inj to cl ii-v wells - basis of estimate:	Not reported
Total on-site underground injection:	0
Total on-site landfills:	Not reported
On-site landfills - basis of estimate:	Not reported
Total on-site RCRA subtitle c landfills:	0
On-site RCRA subtitle c landfills - basis of estimate:	Not reported
Total other on-site landfills:	0
Other landfills - basis of estimate:	Not reported
Total on-site land treatment:	0
Land trtmt/appl farming - basis of estimate:	Not reported
Total surface impoundments:	0
Surface impoundment - basis of estimate:	Not reported
Total RCRA c surface impoundments:	0
RCRA c Surface impoundment - basis of estimate:	Not reported
Total other surface impoundments:	0
Other surface impoundment - basis of estimate:	Not reported
Total other disposal:	0
Other disposal - basis of estimate:	Not reported
Total on-site land releases:	0
Total on-site releases:	11.133
Off-site - POTW releases:	89.4
Off-site - storage only:	0
Off-site - solidification/stabilization - metals:	6915
Off-site - wastewater treatment release - metals:	9017.7
Off-site - solidification/stablization - release - metals:	0
Off-site - wastewater treatment - metals:	0
Off-site - underground injection:	0
Off-site - underground injection - class 1 wells:	0
Off-site - underground injection - class ii-v wells:	0
Off-site - landfills/disposal surface impoundments:	0
Off-site - surface impoundment:	0
Off-site - RCRA subtitle c surface impoundments:	0
Off-site - other surface impoundments:	0
Off-site - other landfills:	24421.5
Off-site - RCRA subtitle c landfills:	0
Off-site - disposal - land treatment:	0
Off-site - disposal - other land disposal:	0
Off-site - disposal - other off-site management:	0
Off-site - disposal - transfer to waste broker:	0
Off-site - disposal - unknown:	0
Total transferred off site for disposal:	40354.2
Off-site - recycling - solvents/organics recovery:	0
Off-site - recycling -metals recovery:	512590
Off-site - recycling - other reuse or recovery:	0
Off-site - recycling - acid regeneration:	0
Off-site - recycling - transfer to waste broker:	0
Total transferred off site for recycling:	512590

Map ID
 Direction
 Distance
 Elevation

MAP FINDINGS

Site

Database(s)

EDR ID Number
 EPA ID Number

EXIDE TECHNOLOGIES (Continued)

1006814512

Off-site - energy recovery:	0
Off-site - transfer to waste broker for energy recovery:	0
Total transferred off site for energy recovery:	0
Off-site - POTW treatment:	0
Off-site - solidification/stabilization treatment - non metals:	0
Off-site -incineration/thermal treatment:	0
Off-site - incineration/insignificant heat value:	0
Off-site - wastewater treatment - non-metals:	0
Off-site - other waste treatment:	0
Off-site - transfer to waste broker - waste treatment:	0
Total transferred off site for treatment:	0
Off-site - transfer to waste broker:	0
Total transferred off site for further waste management:	552944.2
Total POTW transfer:	89.4
Energy recovery on site current year:	0
Recycled on site current year:	1644359
Treated on site current year:	0
Total on-site waste management:	1644359
On-site energy recovery method 1:	Not Applicable
On-site energy recovery method 2:	Not reported
On-site energy recovery method 3:	Not reported
On-site energy recovery method 4:	Not reported
On-site recycling processes method 1:	Metal recovery (by retorting, smelting, or chemical or physical extraction)
On-site recycling processes method 2:	Not reported
On-site recycling processes method 3:	Not reported
On-site recycling processes method 4:	Not reported
On-site recycling processes method 5:	Not reported
On-site recycling processes method 6:	Not reported
On-site recycling processes method 7:	Not reported
 Detailed Source Reduction Activities and Methods:	
Document control number:	1317216281648
Cas number:	N420
Chemical name:	LEAD COMPOUNDS
Classification:	PBT
Unit of measure:	Pounds
On-site limited releases - prior year:	0
On-site limited releases - current year:	0
On-site limited releases - following year:	0
On-site limited releases - 2nd-following year:	0
Other on-site releases - prior year:	385.349
Other on-site releases - current year:	325.29
Other on-site releases - following year:	325.29
Other on-site releases - 2nd-following year:	325.29
Off-site limited releases - prior year:	34935.14142
Off-site limited releases - current year:	30074.38182
Off-site limited releases - following year:	30074.38182
Off-site limited releases - 2nd-following year:	30074.38182
Other off-site releases - previous year:	346747.89258
Other off-site releases - current year:	456164.93218
Other off-site releases - following year:	456164.93218
Other off-site releases - 2nd-following year:	456164.93218
Energy recovery on site prior year:	0
Energy recovery on site current year:	0
Energy recovery on site following year:	0
Energy recovery on site 2nd-following year:	0

Map ID
Direction
Distance
Elevation

MAP FINDINGS

Site

Database(s)

EDR ID Number
EPA ID Number

EXIDE TECHNOLOGIES (Continued)

1006814512

Energy recovery off site prior year:	0
Energy recovery off site current year:	0
Energy recovery off site following year:	0
Energy recovery off site 2nd-following year:	0
Quantity recycled on site prior year:	61346133
Quantity recycled on site current year:	67999157
Quantity recycled on site following year:	67999157
Quantity recycled on site 2nd-following year:	67999157
Quantity recycled off site prior year:	9019764
Quantity recycled off site current year:	4692727
Quantity recycled off site following year:	4692727
Quantity recycled off site 2nd-following year:	4692727
Quantity treated on site prior year:	0
Quantity treated on site current year:	0
Quantity treated on site following year:	0
Quantity treated on site 2nd-following year:	0
Quantity treated off site prior year:	0
Quantity treated off site current year:	0
Quantity treated off site following year:	0
Quantity treated off site 2nd-following year:	0
Catastrophic releases or other one-time events:	Not reported
Prod ratio/activity index:	1.09
Prod ratio or activity:	PRODUCTION
1st source reduction activity:	NA-NA
1st source reduction activity id method - code 1:	Not reported
1st source reduction activity id method - code 1 description:	Not reported
1st source reduction activity id method - code 2:	Not reported
1st source reduction activity id method - code 2 description:	Not reported
1st source reduction activity id method - code 3:	Not reported
1st source reduction activity id method - code 3 description:	Not reported
Est annual reduction - 1st source reduction activity - code:	Not reported
Est annual reduction - 1st source reduction activity - desc:	Not reported
2nd source reduction activity code:	Not reported
2nd source reduction activity description:	Not reported
2nd source reduction activity id method - code 1:	Not reported
2nd source reduction activity id method - code 1 description:	Not reported
2nd source reduction activity id method - code 2:	Not reported
2nd source reduction activity id method - code 2 description:	Not reported
2nd source reduction activity id method - code 3:	Not reported
2nd source reduction activity id method - code 3 description:	Not reported
Est annual reduction - 2nd source reduction activity - code:	Not reported
Est annual reduction - 2nd source reduction activity - desc:	Not reported
3rd source reduction activity code:	Not reported
3rd source reduction activity description:	Not reported
3rd source reduction activity id method - code 1:	Not reported
3rd source reduction activity id method - code 1 description:	Not reported
3rd source reduction activity id method - code 2:	Not reported
3rd source reduction activity id method - code 2 description:	Not reported
3rd source reduction activity id method - code 3:	Not reported
3rd source reduction activity id method - code 3 description:	Not reported
Est annual reduction - 3rd source reduction activity - code:	Not reported
Est annual reduction - 3rd source reduction activity - desc:	Not reported
4th source reduction activity code:	Not reported
4th source reduction activity description:	Not reported
4th source reduction activity id method ? code 1:	Not reported
4th source reduction activity id method - code 1 description:	Not reported
4th source reduction activity id method - code 2:	Not reported

Map ID
Direction
Distance
Elevation

MAP FINDINGS

Site

Database(s)

EDR ID Number
EPA ID Number

EXIDE TECHNOLOGIES (Continued)

1006814512

4th source reduction activity id method - code 2 description: Not reported
4th source reduction activity id method - code 3: Not reported
4th source reduction activity id method ? code 3 description: Not reported
Est annual reduction - 4th source reduction activity - code: Not reported
Est annual reduction - 4th source reduction activity- desc: Not reported

Detailed On-site Waste Treatment Methods and Efficiency:

Document control number: 1317216281600
Cas number: N010
Chemical name: ANTIMONY COMPOUNDS
Classification: TRI
Unit of measure: Pounds
Stream 1 - waste stream code: Not reported
Stream 1 - trtmt method - sequence 1: Not reported
Stream 1 - trtmt method - sequence 2: Not reported
Stream 1 - trtmt method - sequence 3: Not reported
Stream 1 - trtmt method - sequence 4: Not reported
Stream 1 - trtmt method - sequence 5: Not reported
Stream 1 - trtmt method - sequence 6: Not reported
Stream 1 - trtmt method - sequence 7: Not reported
Stream 1 - trtmt method - sequence 8: Not reported
Stream 1 - based on operating data: Not reported
Stream 2 - waste stream code: Not reported
Stream 2 - trtmt method - sequence 1: Not reported
Stream 2 - trtmt method - sequence 2: Not reported
Stream 2 - trtmt method - sequence 3: Not reported
Stream 2 - trtmt method - sequence 4: Not reported
Stream 2 - trtmt method - sequence 5: Not reported
Stream 2 - trtmt method - sequence 6: Not reported
Stream 2 - trtmt method - sequence 7: Not reported
Stream 2 - trtmt method - sequence 8: Not reported
Stream 2 - based on operating data: Not reported
Stream 3 - waste stream code: Not reported
Stream 3 - trtmt method - sequence 1: Not reported
Stream 3 - trtmt method - sequence 3: Not reported
Stream 3 - trtmt method - sequence 3: Not reported
Stream 3 - trtmt method - sequence 4: Not reported
Stream 3 - trtmt method - sequence 5: Not reported
Stream 3 - trtmt method - sequence 6: Not reported
Stream 3 - trtmt method - sequence 7: Not reported
Stream 3 - trtmt method - sequence 8: Not reported
Stream 3 - based on operating data: Not reported
Stream 4 - waste stream code: Not reported
Stream 4 - trtmt method - sequence 1: Not reported
Stream 4 - trtmt method - sequence 2: Not reported
Stream 4 - trtmt method - sequence 3: Not reported
Stream 4 - trtmt method - sequence 4: Not reported
Stream 4 - trtmt method - sequence 5: Not reported
Stream 4 - trtmt method - sequence 6: Not reported
Stream 4 - trtmt method - sequence 7: Not reported
Stream 4 - trtmt method - sequence 8: Not reported
Stream 4 - based on operating data: Not reported
Stream 5 - waste stream code: Not reported
Stream 5 - trtmt method - sequence 1: Not reported
Stream 5 - trtmt method - sequence 2: Not reported
Stream 5 - trtmt method - sequence 3: Not reported
Stream 5 - trtmt method - sequence 4: Not reported

Map ID
Direction
Distance
Elevation

MAP FINDINGS

Site

Database(s)

EDR ID Number
EPA ID Number

EXIDE TECHNOLOGIES (Continued)

1006814512

Stream 5 - trtmt method - sequence 5: Not reported
Stream 5 - trtmt method - sequence 6: Not reported
Stream 5 - trtmt method - sequence 7: Not reported
Stream 5 - trtmt method - sequence 8: Not reported
Stream 5 - based on operating data: Not reported

Details of Off-site Transfers:

Document control number: 1317216281612
Cas number: N020
Chemical name: ARSENIC COMPOUNDS
Classification: TRI
Unit of measure: Pounds
Offsite RCRA id nr: IND093219012
Offsite transfer sequence number: 2
Offsite name: HERITAGE ENVIRONMENTAL SERVICES LLC
Offsite street address: 7901 W MORRIS ST
Offsite City,State,Zip: INDIANAPOLIS, IN 46231
Offsite county: MARION
Offsite province: Not reported
Offsite country id: Not reported
Offsite control: NO
Offsite storage only m10 lbs: 0
Offsite storage only m10 boe: Not reported
Offsite solidification/stabilization (metals) m41 lbs: 4949
Offsite solidification/stabilization (metals) m41 boe: M2
Offsite wastewater trtmt (metals) m62 lbs: 0
Offsite wastewater trtmt (metals) m62 boe: Not reported
Offsite solidification/ stabilization m40 metal lbs: 0
Offsite solidification/ stabilization m40 metal boe: Not reported
Offsite wastewater trtmt - metals m61 metal lbs: 0
Offsite wastewater trtmt - metals m61 metal boe: Not reported
Offsite ugrnd inj m71 lbs: 0
Offsite ugrnd inj m71 boe: Not reported
Offsite offsite ugrnd inj (class i wells) m81 lbs: 0
Offsite offsite ugrnd inj (class i wells) m81 boe: Not reported
Offsite ugrnd inj (class ii- v wells) m82 lbs: 0
Offsite ugrnd inj (class ii- v wells) m82 boe: Not reported
Offsite landfills/disposal surface impoundment m72 lbs: 0
Offsite landfills/disposal surface impoundment m72 boe: Not reported
Offsite surface impoundment m63 lbs: 0
Offsite surface impoundment m63 boe: Not reported
Offsite RCRA subtitle c surface impoundment m66 lbs: 0
Offsite RCRA subtitle c surface impoundment m66 boe: Not reported
Offsite other surface impoundment m67 lbs: 0
Offsite other surface impoundment m67 boe: Not reported
Offsite other landfills m64 lbs: 0
Offsite other landfills m64 boe: Not reported
Offsite RCRA subtitle c landfillsm65 lbs: 0
Offsite RCRA subtitle c landfillsm65 boe: Not reported
Offsite land treatment m73 lbs: 0
Offsite land treatment m73 boe: Not reported
Offsite other land disposal m79 lbs: 0
Offsite other land disposal m79 boe: Not reported
Offsite other off-site mgmt m90 lbs: 0
Offsite other off-site mgmt m90 boe: Not reported
Offsite transfer to waste broker for disposal m94 lbs: 0
Offsite transfer to waste broker for disposal m94 boe: Not reported

Map ID
 Direction
 Distance
 Elevation

MAP FINDINGS

Site

Database(s)

EDR ID Number
 EPA ID Number

EXIDE TECHNOLOGIES (Continued)

1006814512

Offsite disposal unknown m99 lbs:	0
Offsite disposal unknown m99 boe:	Not reported
Total amount transferred offsite for disposal:	4949
Offsite solvents/organics recovery m20 lbs:	0
Offsite solvents/organics recovery m20 boe:	Not reported
Offsite metals recovery m24 lbs:	0
Offsite metals recovery m24 boe:	Not reported
Offsite other reuse or recovery m26 lbs:	0
Offsite other reuse or recovery m26 boe:	Not reported
Offsite acid regeneration m28 lbs:	0
Offsite acid regeneration m28 boe:	Not reported
Offsite transfer to waste broker for recycling m93 lbs:	0
Offsite transfer to waste broker for recycling m93 boe:	Not reported
Total amount transferred offsite for recycling:	0
Offsite energy recovery m56 lbs:	0
Offsite energy recovery m56 boe:	Not reported
Offsite transfer to waste broker for energy recovery m92 lbs:	0
Offsite transfer to waste broker for energy recovery m92 boe:	Not reported
Total amount transferred offsite for energy recovery:	0
Offsite solidification/stabilization treatment m40 non-metal lbs:	0
Offsite solidification/stabilization treatment m40 non-metal boe:	Not reported
Offsite incineration/thermal treatment m50 lbs:	0
Offsite incineration/thermal treatment m50 boe:	Not reported
Offsite incineration/insignificant fuel value m54 lbs:	0
Offsite incineration/insignificant fuel value m54 boe:	Not reported
Offsite wastewater trtmt ? non-metals m61 lbs:	0
Offsite wastewater trtmt ? non-metals m61 boe:	Not reported
Offsite other waste treatment m69 lbs:	0
Offsite other waste treatment m69 boe:	Not reported
Offsite transfer to waste broker for waste treatment m95 lbs:	0
Offsite transfer to waste broker for waste treatment m95 boe:	Not reported
Total amount transferred offsite for treatment:	0

Details of Transfers to Publicly Owned Treatment Works:

Document control number:	1317216281636
Cas number:	N150
Chemical name:	DIOXIN AND DIOXIN-LIKE COMPOUNDS
Classification:	DIOXIN
Unit of measure:	Grams
POTW loc number:	1
POTW name:	NA
POTW address:	Not reported
POTW City,State,Zip:	Not reported
POTW county:	Not reported
Transfer range code:	Not reported
Total transfer:	Not reported
Quantity transferred:	0
Basis of estimate:	Not reported
Discharges to water streams:	Not reported
Discharges to water streams - basis of estimate:	Not reported
Discharges to other activities:	Not reported
Discharges to other activities - basis of estimate:	Not reported
Released to air:	Not reported
Released to air - basis of estimate:	Not reported
Sludge to disposal:	Not reported
Sludge to disposal - basis of estimate:	Not reported
Sludge to incineration - metals:	Not reported

Map ID
Direction
Distance
Elevation

MAP FINDINGS

Site

Database(s)

EDR ID Number
EPA ID Number

EXIDE TECHNOLOGIES (Continued)

1006814512

Sludge to incineration - metals - basis of estimate:	Not reported
Sludge to agricultural applications:	Not reported
Sludge to agricultural applications - basis of estimate:	Not reported
Other or unknown disposal:	Not reported
Other or unknown disposal - basis of estimate:	Not reported
Total released:	Not reported
Other or unknown treatment:	Not reported
Other or unknown treatment - basis of estimate:	Not reported
Sludge to incineration - nonmetals:	Not reported
Sludge to incineration - nonmetals - basis of estimate:	Not reported
Total treated:	Not reported

Additional Information on Disposal and Other Releases, Source Reduction and Recycling Activities:

Document control number:	1317216281612
Cas number:	N020
Chemical name:	ARSENIC COMPOUNDS
Classification:	TRI
Comment sequence:	320450
Comment type description:	Section 8.11
Comment text:	Pollution prevention assistance was requested from IDEM/CTAP but not granted due to enforcement status Barriers to P2

TRI ID:	46302XD CRP2601W
Cas number:	N020
Chemical name:	ARSENIC COMPOUNDS
Classification:	TRI
Unit of measure:	Pounds
Metal ind:	YES
Revision code 1:	Not reported
Revision code 2:	Not reported
Produce the chemical:	NO
Import the chemical:	NO
On-site use of the chemical:	NO
Sale or distribution of the chemical:	NO
As a byproduct:	NO
As a manufactured impurity:	NO
Used as a reactant:	NO
Added as a formulation component:	YES
Used as an article component:	NO
Repackaging:	NO
As a process impurity:	NO
Used as a chemical processing aid:	NO
Used as a manufacturing aid:	NO
Ancillary or other use:	NO
Maximum amount on site:	04
Fugitive air emissions - total release pounds:	10.14
Fugitive air emissions - total release range code:	Not reported
Total fugitive air emissions:	10.14
Fugitive air emissions - basis of estimate:	Published Emission Factors
Stack air emissions - release pounds:	.81
Stack air emissions - release range code:	Not reported
Total stack air emissions:	.81
Stack air emissions - basis of estimate:	Periodic/Random Monotoning Data
Total air emissions:	10.95
Discharges to stream a - stream name:	SOUTH DITCH
Total discharges to stream a:	.07

Map ID
Direction
Distance
Elevation

MAP FINDINGS

Site

Database(s)

EDR ID Number
EPA ID Number

EXIDE TECHNOLOGIES (Continued)

1006814512

Discharges to stream A - basis of estimate:	Periodic/Random Monotoning Data
Discharges to stream a - % from stormwater:	100
Discharges to stream b - stream name:	NORTH DITCH
Total discharges to stream b:	.07
Discharges to stream B - basis of estimate:	Periodic/Random Monotoning Data
Discharges to stream b - % from stormwater:	100
Discharges to stream c - stream name:	Not reported
Total discharges to stream c:	Not reported
Discharges to stream C - basis of estimate:	Not reported
Discharges to stream c - % from stormwater:	Not reported
Discharges to stream d - stream name:	Not reported
Total discharges to stream d:	Not reported
Discharges to stream D - basis of estimate:	Not reported
Discharges to stream d - % from stormwater:	Not reported
Discharges to stream e - stream name:	Not reported
Total discharges to stream e:	Not reported
Discharges to stream E - basis of estimate:	Not reported
Discharges to stream e - % from stormwater:	Not reported
Discharges to stream f - stream name:	Not reported
Total discharges to stream f:	Not reported
Discharges to stream F - basis of estimate:	Not reported
Discharges to stream f - % from stormwater:	Not reported
Discharges to stream g - stream name:	Not reported
Total discharges to stream g:	Not reported
Discharges to stream G - basis of estimate:	Not reported
Discharges to stream g - % from stormwater:	Not reported
Total number of receiving streams:	2
Total surface water discharge:	.14
Total on-site underground inj - pounds:	Not reported
On-site underground inj - basis of estimate:	Not reported
Total on-site ugrnd inj to cl i wells - pounds:	0
On-site underground inj to c1 i wells - basis of estimate:	Not reported
Total on-site ugrnd inj to cl ii-v wells - pounds:	0
On-site ungrnd inj to cl ii-v wells - basis of estimate:	Not reported
Total on-site underground injection:	0
Total on-site landfills:	Not reported
On-site landfills - basis of estimate:	Not reported
Total on-site RCRA subtitle c landfills:	0
On-site RCRA subtitle c landfills - basis of estimate:	Not reported
Total other on-site landfills:	0
Other landfills - basis of estimate:	Not reported
Total on-site land treatment:	0
Land trtmt/appl farming - basis of estimate:	Not reported
Total surface impoundments:	0
Surface impoundment - basis of estimate:	Not reported
Total RCRA c surface impoundments:	0
RCRA c Surface impoundment - basis of estimate:	Not reported
Total other surface impoundments:	0
Other surface impoundment - basis of estimate:	Not reported
Total other disposal:	0
Other disposal - basis of estimate:	Not reported
Total on-site land releases:	0
Total on-site releases:	11.09
Off-site - POTW releases:	25.1
Off-site - storage only:	0
Off-site - solidification/stabilization - metals:	4949
Off-site - wastewater treatment release - metals:	1208.4

Map ID
 Direction
 Distance
 Elevation

MAP FINDINGS

Site

Database(s)

EDR ID Number
 EPA ID Number

EXIDE TECHNOLOGIES (Continued)

1006814512

Off-site - solidification/stabilization - release - metals:	0
Off-site - wastewater treatment - metals:	0
Off-site - underground injection:	0
Off-site - underground injection - class 1 wells:	0
Off-site - underground injection - class ii-v wells:	0
Off-site - landfills/disposal surface impoundments:	0
Off-site - surface impoundment:	0
Off-site - RCRA subtitle c surface impoundments:	0
Off-site - other surface impoundments:	0
Off-site - other landfills:	1878.6
Off-site - RCRA subtitle c landfills:	0
Off-site - disposal - land treatment:	0
Off-site - disposal - other land disposal:	0
Off-site - disposal - other off-site management:	0
Off-site - disposal - transfer to waste broker:	0
Off-site - disposal - unknown:	0
Total transferred off site for disposal:	8036
Off-site - recycling - solvents/organics recovery:	0
Off-site - recycling -metals recovery:	27507
Off-site - recycling - other reuse or recovery:	0
Off-site - recycling - acid regeneration:	0
Off-site - recycling - transfer to waste broker:	0
Total transferred off site for recycling:	27507
Off-site - energy recovery:	0
Off-site - transfer to waste broker for energy recovery:	0
Total transferred off site for energy recovery:	0
Off-site - POTW treatment:	0
Off-site - solidification/stabilization treatment - non metals:	0
Off-site -incineration/thermal treatment:	0
Off-site - incineration/insignificant heat value:	0
Off-site - wastewater treatment - non-metals:	0
Off-site - other waste treatment:	0
Off-site - transfer to waste broker - waste treatment:	0
Total transferred off site for treatment:	0
Off-site - transfer to waste broker:	0
Total transferred off site for further waste management:	35543
Total POTW transfer:	25.1
Energy recovery on site current year:	0
Recycled on site current year:	133641
Treated on site current year:	0
Total on-site waste management:	133641
On-site energy recovery method 1:	Not Applicable
On-site energy recovery method 2:	Not reported
On-site energy recovery method 3:	Not reported
On-site energy recovery method 4:	Not reported
On-site recycling processes method 1:	Metal recovery (by retorting, smelting, or chemical or physical extraction)
On-site recycling processes method 2:	Not reported
On-site recycling processes method 3:	Not reported
On-site recycling processes method 4:	Not reported
On-site recycling processes method 5:	Not reported
On-site recycling processes method 6:	Not reported
On-site recycling processes method 7:	Not reported
Detailed Source Reduction Activities and Methods:	
Document control number:	1317216281648
Cas number:	N420

Map ID
 Direction
 Distance
 Elevation

MAP FINDINGS

Site

Database(s)

EDR ID Number
 EPA ID Number

EXIDE TECHNOLOGIES (Continued)

1006814512

Chemical name:	LEAD COMPOUNDS	
Classification:		PBT
Unit of measure:		Pounds
On-site limited releases - prior year:		0
On-site limited releases - current year:		0
On-site limited releases - following year:		0
On-site limited releases - 2nd-following year:		0
Other on-site releases - prior year:		385.349
Other on-site releases - current year:		325.29
Other on-site releases - following year:		325.29
Other on-site releases - 2nd-following year:		325.29
Off-site limited releases - prior year:		34935.14142
Off-site limited releases - current year:		30074.38182
Off-site limited releases - following year:		30074.38182
Off-site limited releases - 2nd-following year:		30074.38182
Other off-site releases - previous year:		346747.89258
Other off-site releases - current year:		456164.93218
Other off-site releases - following year:		456164.93218
Other off-site releases - 2nd-following year:		456164.93218
Energy recovery on site prior year:		0
Energy recovery on site current year:		0
Energy recovery on site following year:		0
Energy recovery on site 2nd-following year:		0
Energy recovery off site prior year:		0
Energy recovery off site current year:		0
Energy recovery off site following year:		0
Energy recovery off site 2nd-following year:		0
Quantity recycled on site prior year:		61346133
Quantity recycled on site current year:		67999157
Quantity recycled on site following year:		67999157
Quantity recycled on site 2nd-following year:		67999157
Quantity recycled off site prior year:		9019764
Quantity recycled off site current year:		4692727
Quantity recycled off site following year:		4692727
Quantity recycled off site 2nd-following year:		4692727
Quantity treated on site prior year:		0
Quantity treated on site current year:		0
Quantity treated on site following year:		0
Quantity treated on site 2nd-following year:		0
Quantity treated off site prior year:		0
Quantity treated off site current year:		0
Quantity treated off site following year:		0
Quantity treated off site 2nd-following year:		0
Catastrophic releases or other one-time events:		Not reported
Prod ratio/activity index:		1.09
Prod ratio or activity:		PRODUCTION
1st source reduction activity:	NA-NA	
1st source reduction activity id method - code 1:		Not reported
1st source reduction activity id method - code 1 description:		Not reported
1st source reduction activity id method - code 2:		Not reported
1st source reduction activity id method - code 2 description:		Not reported
1st source reduction activity id method - code 3:		Not reported
1st source reduction activity id method - code 3 description:		Not reported
Est annual reduction - 1st source reduction activity - code:		Not reported
Est annual reduction - 1st source reduction activity - desc:		Not reported
2nd source reduction activity code:		Not reported
2nd source reduction activity description:		Not reported

Map ID
Direction
Distance
Elevation

MAP FINDINGS

Site

Database(s)

EDR ID Number
EPA ID Number

EXIDE TECHNOLOGIES (Continued)

1006814512

2nd source reduction activity id method - code 1: Not reported
2nd source reduction activity id method - code 1 description: Not reported
2nd source reduction activity id method - code 2: Not reported
2nd source reduction activity id method - code 2 description: Not reported
2nd source reduction activity id method - code 3: Not reported
2nd source reduction activity id method - code 3 description: Not reported
Est annual reduction - 2nd source reduction activity - code: Not reported
Est annual reduction -2nd source reduction activity - desc: Not reported
3rd source reduction activity code: Not reported
3rd source reduction activity description: Not reported
3rd source reduction activity id method - code 1: Not reported
3rd source reduction activity id method - code 1 description: Not reported
3rd source reduction activity id method - code 2: Not reported
3rd source reduction activity id method - code 2 description: Not reported
3rd source reduction activity id method - code 3: Not reported
3rd source reduction activity id method - code 3 description: Not reported
Est annual reduction - 3rd source reduction activity - code: Not reported
Est annual reduction - 3rd source reduction activity - desc: Not reported
4th source reduction activity code: Not reported
4th source reduction activity description: Not reported
4th source reduction activity id method ? code 1: Not reported
4th source reduction activity id method - code 1 description: Not reported
4th source reduction activity id method - code 2: Not reported
4th source reduction activity id method - code 2 description: Not reported
4th source reduction activity id method - code 3: Not reported
4th source reduction activity id method ? code 3 description: Not reported
Est annual reduction - 4th source reduction activity - code: Not reported
Est annual reduction - 4th source reduction activity- desc: Not reported

Detailed On-site Waste Treatment Methods and Efficiency:

Document control number: 1317216281600
Cas number: N010
Chemical name: ANTIMONY COMPOUNDS
Classification: TRI
Unit of measure: Pounds
Stream 1 - waste stream code: Not reported
Stream 1 - trtmt method - sequence 1: Not reported
Stream 1 - trtmt method - sequence 2: Not reported
Stream 1 - trtmt method - sequence 3: Not reported
Stream 1 - trtmt method - sequence 4: Not reported
Stream 1 - trtmt method - sequence 5: Not reported
Stream 1 - trtmt method - sequence 6: Not reported
Stream 1 - trtmt method - sequence 7: Not reported
Stream 1 - trtmt method - sequence 8: Not reported
Stream 1 - based on operating data: Not reported
Stream 2 - waste stream code: Not reported
Stream 2 - trtmt method - sequence 1: Not reported
Stream 2 - trtmt method - sequence 2: Not reported
Stream 2 - trtmt method - sequence 3: Not reported
Stream 2 - trtmt method - sequence 4: Not reported
Stream 2 - trtmt method - sequence 5: Not reported
Stream 2 - trtmt method - sequence 6: Not reported
Stream 2 - trtmt method - sequence 7: Not reported
Stream 2 - trtmt method - sequence 8: Not reported
Stream 2 - based on operating data: Not reported
Stream 3 - waste stream code: Not reported
Stream 3 - trtmt method - sequence 1: Not reported

Map ID
Direction
Distance
Elevation

MAP FINDINGS

Site

Database(s)

EDR ID Number
EPA ID Number

EXIDE TECHNOLOGIES (Continued)

1006814512

Stream 3 - trtmt method - sequence 3:	Not reported
Stream 3 - trtmt method - sequence 3:	Not reported
Stream 3 - trtmt method - sequence 4:	Not reported
Stream 3 - trtmt method - sequence 5:	Not reported
Stream 3 - trtmt method - sequence 6:	Not reported
Stream 3 - trtmt method - sequence 7:	Not reported
Stream 3 - trtmt method - sequence 8:	Not reported
Stream 3 - based on operating data:	Not reported
Stream 4 - waste stream code:	Not reported
Stream 4 - trtmt method - sequence 1:	Not reported
Stream 4 - trtmt method - sequence 2:	Not reported
Stream 4 - trtmt method - sequence 3:	Not reported
Stream 4 - trtmt method - sequence 4:	Not reported
Stream 4 - trtmt method - sequence 5:	Not reported
Stream 4 - trtmt method - sequence 6:	Not reported
Stream 4 - trtmt method - sequence 7:	Not reported
Stream 4 - trtmt method - sequence 8:	Not reported
Stream 4 - based on operating data:	Not reported
Stream 5 - waste stream code:	Not reported
Stream 5 - trtmt method - sequence 1:	Not reported
Stream 5 - trtmt method - sequence 2:	Not reported
Stream 5 - trtmt method - sequence 3:	Not reported
Stream 5 - trtmt method - sequence 4:	Not reported
Stream 5 - trtmt method - sequence 5:	Not reported
Stream 5 - trtmt method - sequence 6:	Not reported
Stream 5 - trtmt method - sequence 7:	Not reported
Stream 5 - trtmt method - sequence 8:	Not reported
Stream 5 - based on operating data:	Not reported

Details of Off-site Transfers:

Document control number:	1317216281612
Cas number:	N020
Chemical name:	ARSENIC COMPOUNDS
Classification:	TRI
Unit of measure:	Pounds
Offsite RCRA id nr:	IND093219012
Offsite transfer sequence number:	2
Offsite name:	HERITAGE ENVIRONMENTAL SERVICES LLC
Offsite street address:	7901 W MORRIS ST
Offsite City,State,Zip:	INDIANAPOLIS, IN 46231
Offsite county:	MARION
Offsite province:	Not reported
Offsite country id:	Not reported
Offsite control:	NO
Offsite storage only m10 lbs:	0
Offsite storage only m10 boe:	Not reported
Offsite solidification/stabilization (metals) m41 lbs:	4949
Offsite solidification/stabilization (metals) m41 boe:	M2
Offsite wastewater trtmt (metals) m62 lbs:	0
Offsite wastewater trtmt (metals) m62 boe:	Not reported
Offsite solidification/ stabilization m40 metal lbs:	0
Offsite solidification/ stabilization m40 metal boe:	Not reported
Offsite wastewater trtmt - metals m61 metal lbs:	0
Offsite wastewater trtmt - metals m61 metal boe:	Not reported
Offsite ugrnd inj m71 lbs:	0
Offsite ugrnd inj m71 boe:	Not reported
Offsite offsite ugrnd inj (class i wells) m81 lbs:	0

Map ID
Direction
Distance
Elevation

MAP FINDINGS

Site

Database(s)

EDR ID Number
EPA ID Number

EXIDE TECHNOLOGIES (Continued)

1006814512

Offsite offsite ugrnd inj (class i wells) m81 boe:	Not reported
Offsite ugrnd inj (class ii- v wells) m82 lbs:	0
Offsite ugrnd inj (class ii- v wells) m82 boe:	Not reported
Offsite landfills/disposal surface impoundment m72 lbs:	0
Offsite landfills/disposal surface impoundment m72 boe:	Not reported
Offsite surface impoundment m63 lbs:	0
Offsite surface impoundment m63 boe:	Not reported
Offsite RCRA subtitle c surface impoundment m66 lbs:	0
Offsite RCRA subtitle c surface impoundment m66 boe:	Not reported
Offsite other surface impoundment m67 lbs:	0
Offsite other surface impoundment m67 boe:	Not reported
Offsite other landfills m64 lbs:	0
Offsite other landfills m64 boe:	Not reported
Offsite RCRA subtitle c landfillsm65 lbs:	0
Offsite RCRA subtitle c landfillsm65 boe:	Not reported
Offsite land treatment m73 lbs:	0
Offsite land treatment m73 boe:	Not reported
Offsite other land disposal m79 lbs:	0
Offsite other land disposal m79 boe:	Not reported
Offsite other off-site mgmt m90 lbs:	0
Offsite other off-site mgmt m90 boe:	Not reported
Offsite transfer to waste broker for disposal m94 lbs:	0
Offsite transfer to waste broker for disposal m94 boe:	Not reported
Offsite disposal unknown m99 lbs:	0
Offsite disposal unknown m99 boe:	Not reported
Total amount transferred offsite for disposal:	4949
Offsite solvents/organics recovery m20 lbs:	0
Offsite solvents/organics recovery m20 boe:	Not reported
Offsite metals recovery m24 lbs:	0
Offsite metals recovery m24 boe:	Not reported
Offsite other reuse or recovery m26 lbs:	0
Offsite other reuse or recovery m26 boe:	Not reported
Offsite acid regeneration m28 lbs:	0
Offsite acid regeneration m28 boe:	Not reported
Offsite transfer to waste broker for recycling m93 lbs:	0
Offsite transfer to waste broker for recycling m93 boe:	Not reported
Total amount transferred offsite for recycling:	0
Offsite energy recovery m56 lbs:	0
Offsite energy recovery m56 boe:	Not reported
Offsite transfer to waste broker for energy recovery m92 lbs:	0
Offsite transfer to waste broker for energy recovery m92 boe:	Not reported
Total amount transferred offsite for energy recovery:	0
Offsite solidification/stabilization treatment m40 non-metal lbs:	0
Offsite solidification/stabilization treatment m40 non-metal boe:	Not reported
Offsite incineration/thermal treatment m50 lbs:	0
Offsite incineration/thermal treatment m50 boe:	Not reported
Offsite incineration/insignificant fuel value m54 lbs:	0
Offsite incineration/insignificant fuel value m54 boe:	Not reported
Offsite wastewater trtmt ? non-metals m61 lbs:	0
Offsite wastewater trtmt ? non-metals m61 boe:	Not reported
Offsite other waste treatment m69 lbs:	0
Offsite other waste treatment m69 boe:	Not reported
Offsite transfer to waste broker for waste treatment m95 lbs:	0
Offsite transfer to waste broker for waste treatment m95 boe:	Not reported
Total amount transferred offsite for treatment:	0

Map ID
Direction
Distance
Elevation

MAP FINDINGS

Site

Database(s)

EDR ID Number
EPA ID Number

EXIDE TECHNOLOGIES (Continued)

1006814512

Details of Transfers to Publicly Owned Treatment Works:

Document control number: 1317216281636
Cas number: N150
Chemical name: DIOXIN AND DIOXIN-LIKE COMPOUNDS
Classification: DIOXIN
Unit of measure: Grams
POTW loc number: 1
POTW name: NA
POTW address: Not reported
POTW City,State,Zip: Not reported
POTW county: Not reported
Transfer range code: Not reported
Total transfer: Not reported
Quantity transferred: 0
Basis of estimate: Not reported
Discharges to water streams: Not reported
Discharges to water streams - basis of estimate: Not reported
Discharges to other activities: Not reported
Discharges to other activities - basis of estimate: Not reported
Released to air: Not reported
Released to air - basis of estimate: Not reported
Sludge to disposal: Not reported
Sludge to disposal - basis of estimate: Not reported
Sludge to incineration - metals: Not reported
Sludge to incineration - metals - basis of estimate: Not reported
Sludge to agricultural applications: Not reported
Sludge to agricultural applications - basis of estimate: Not reported
Other or unknown disposal: Not reported
Other or unknown disposal - basis of estimate: Not reported
Total released: Not reported
Other or unknown treatment: Not reported
Other or unknown treatment - basis of estimate: Not reported
Sludge to incineration - nonmetals: Not reported
Sludge to incineration - nonmetals - basis of estimate: Not reported
Total treated: Not reported

Additional Information on Disposal and Other Releases, Source Reduction and Recycling Activities:

Document control number: 1317216281612
Cas number: N020
Chemical name: ARSENIC COMPOUNDS
Classification: TRI
Comment sequence: 320450
Comment type description: Section 8.11
Comment text: Pollution prevention assistance was requested from IDEM/CTAP but not granted due to enforcement status Barriers to P2

TRI ID: 46302XD CRP2601W
Cas number: N040
Chemical name: BARIUM COMPOUNDS
Classification: TRI
Unit of measure: Pounds
Metal ind: YES
Revision code 1: Not reported
Revision code 2: Not reported
Produce the chemical: YES

Map ID
Direction
Distance
Elevation

MAP FINDINGS

Site

Database(s)

EDR ID Number
EPA ID Number

EXIDE TECHNOLOGIES (Continued)

1006814512

Import the chemical:	NO
On-site use of the chemical:	NO
Sale or distribution of the chemical:	NO
As a byproduct:	YES
As a manufactured impurity:	NO
Used as a reactant:	NO
Added as a formulation component:	NO
Used as an article component:	NO
Repackaging:	NO
As a process impurity:	NO
Used as a chemical processing aid:	NO
Used as a manufacturing aid:	NO
Ancillary or other use:	NO
Maximum amount on site:	04
Fugitive air emissions - total release pounds:	10.14
Fugitive air emissions - total release range code:	Not reported
Total fugitive air emissions:	10.14
Fugitive air emissions - basis of estimate:	Published Emission Factors
Stack air emissions - release pounds:	.81
Stack air emissions - release range code:	Not reported
Total stack air emissions:	.81
Stack air emissions - basis of estimate:	Periodic/Random Monotoning Data
Total air emissions:	10.95
Discharges to stream a - stream name:	SOUTH DITCH
Total discharges to stream a:	.632
Discharges to stream A - basis of estimate:	Periodic/Random Monotoning Data
Discharges to stream a - % from stormwater:	100
Discharges to stream b - stream name:	NORTH DITCH
Total discharges to stream b:	.506
Discharges to stream B - basis of estimate:	Periodic/Random Monotoning Data
Discharges to stream b - % from stormwater:	100
Discharges to stream c - stream name:	Not reported
Total discharges to stream c:	Not reported
Discharges to stream C - basis of estimate:	Not reported
Discharges to stream c - % from stormwater:	Not reported
Discharges to stream d - stream name:	Not reported
Total discharges to stream d:	Not reported
Discharges to stream D - basis of estimate:	Not reported
Discharges to stream d - % from stormwater:	Not reported
Discharges to stream e - stream name:	Not reported
Total discharges to stream e:	Not reported
Discharges to stream E - basis of estimate:	Not reported
Discharges to stream e - % from stormwater:	Not reported
Discharges to stream f - stream name:	Not reported
Total discharges to stream f:	Not reported
Discharges to stream F - basis of estimate:	Not reported
Discharges to stream f - % from stormwater:	Not reported
Discharges to stream g - stream name:	Not reported
Total discharges to stream g:	Not reported
Discharges to stream G - basis of estimate:	Not reported
Discharges to stream g - % from stormwater:	Not reported
Total number of receiving streams:	2
Total surface water discharge:	1.138
Total on-site underground inj - pounds:	Not reported
On-site underground inj - basis of estimate:	Not reported
Total on-site ugrnd inj to cl i wells - pounds:	0
On-site underground inj to c1 i wells - basis of estimate:	Not reported

Map ID
 Direction
 Distance
 Elevation

MAP FINDINGS

Site

Database(s)

EDR ID Number
 EPA ID Number

EXIDE TECHNOLOGIES (Continued)

1006814512

Total on-site ugrnd inj to cl ii-v wells - pounds:	0
On-site ungrnd inj to cl ii-v wells - basis of estimate:	Not reported
Total on-site underground injection:	0
Total on-site landfills:	Not reported
On-site landfills - basis of estimate:	Not reported
Total on-site RCRA subtitle c landfills:	0
On-site RCRA subtitle c landfills - basis of estimate:	Not reported
Total other on-site landfills:	0
Other landfills - basis of estimate:	Not reported
Total on-site land treatment:	0
Land trtmt/appl farming - basis of estimate:	Not reported
Total surface impoundments:	0
Surface impoundment - basis of estimate:	Not reported
Total RCRA c surface impoundments:	0
RCRA c Surface impoundment - basis of estimate:	Not reported
Total other surface impoundments:	0
Other surface impoundment - basis of estimate:	Not reported
Total other disposal:	0
Other disposal - basis of estimate:	Not reported
Total on-site land releases:	0
Total on-site releases:	12.088
Off-site - POTW releases:	0
Off-site - storage only:	0
Off-site - solidification/stabilization - metals:	5334
Off-site - wastewater treatment release - metals:	0
Off-site - solidification/stabilization - release - metals:	0
Off-site - wastewater treatment - metals:	0
Off-site - underground injection:	0
Off-site - underground injection - class 1 wells:	0
Off-site - underground injection - class ii-v wells:	0
Off-site - landfills/disposal surface impoundments:	0
Off-site - surface impoundment:	0
Off-site - RCRA subtitle c surface impoundments:	0
Off-site - other surface impoundments:	0
Off-site - other landfills:	49782.3
Off-site - RCRA subtitle c landfills:	0
Off-site - disposal - land treatment:	0
Off-site - disposal - other land disposal:	0
Off-site - disposal - other off-site management:	0
Off-site - disposal - transfer to waste broker:	0
Off-site - disposal - unknown:	0
Total transferred off site for disposal:	55116.3
Off-site - recycling - solvents/organics recovery:	0
Off-site - recycling -metals recovery:	675031
Off-site - recycling - other reuse or recovery:	0
Off-site - recycling - acid regeneration:	0
Off-site - recycling - transfer to waste broker:	0
Total transferred off site for recycling:	675031
Off-site - energy recovery:	0
Off-site - transfer to waste broker for energy recovery:	0
Total transferred off site for energy recovery:	0
Off-site - POTW treatment:	0
Off-site - solidification/stabilization treatment - non metals:	0
Off-site -incineration/thermal treatment:	0
Off-site - incineration/insignificant heat value:	0
Off-site - wastewater treatment - non-metals:	1064
Off-site - other waste treatment:	0

Map ID
 Direction
 Distance
 Elevation

MAP FINDINGS

Site

Database(s)

EDR ID Number
 EPA ID Number

EXIDE TECHNOLOGIES (Continued)

1006814512

Off-site - transfer to waste broker - waste treatment:	0
Total transferred off site for treatment:	1064
Off-site - transfer to waste broker:	0
Total transferred off site for further waste management:	731211.3
Total POTW transfer:	0
Energy recovery on site current year:	0
Recycled on site current year:	111306
Treated on site current year:	0
Total on-site waste management:	111306
On-site energy recovery method 1:	Not Applicable
On-site energy recovery method 2:	Not reported
On-site energy recovery method 3:	Not reported
On-site energy recovery method 4:	Not reported
On-site recycling processes method 1:	Metal recovery (by retorting, smelting, or chemical or physical extraction)
On-site recycling processes method 2:	Not reported
On-site recycling processes method 3:	Not reported
On-site recycling processes method 4:	Not reported
On-site recycling processes method 5:	Not reported
On-site recycling processes method 6:	Not reported
On-site recycling processes method 7:	Not reported

Detailed Source Reduction Activities and Methods:

Document control number:	1317216281648
Cas number:	N420
Chemical name:	LEAD COMPOUNDS
Classification:	PBT
Unit of measure:	Pounds
On-site limited releases - prior year:	0
On-site limited releases - current year:	0
On-site limited releases - following year:	0
On-site limited releases - 2nd-following year:	0
Other on-site releases - prior year:	385.349
Other on-site releases - current year:	325.29
Other on-site releases - following year:	325.29
Other on-site releases - 2nd-following year:	325.29
Off-site limited releases - prior year:	34935.14142
Off-site limited releases - current year:	30074.38182
Off-site limited releases - following year:	30074.38182
Off-site limited releases - 2nd-following year:	30074.38182
Other off-site releases - previous year:	346747.89258
Other off-site releases - current year:	456164.93218
Other off-site releases - following year:	456164.93218
Other off-site releases - 2nd-following year:	456164.93218
Energy recovery on site prior year:	0
Energy recovery on site current year:	0
Energy recovery on site following year:	0
Energy recovery on site 2nd-following year:	0
Energy recovery off site prior year:	0
Energy recovery off site current year:	0
Energy recovery off site following year:	0
Energy recovery off site 2nd-following year:	0
Quantity recycled on site prior year:	61346133
Quantity recycled on site current year:	67999157
Quantity recycled on site following year:	67999157
Quantity recycled on site 2nd-following year:	67999157
Quantity recycled off site prior year:	9019764

Map ID
Direction
Distance
Elevation

MAP FINDINGS

Site

Database(s)

EDR ID Number
EPA ID Number

EXIDE TECHNOLOGIES (Continued)

1006814512

Quantity recycled off site current year:	4692727
Quantity recycled off site following year:	4692727
Quantity recycled off site 2nd-following year:	4692727
Quantity treated on site prior year:	0
Quantity treated on site current year:	0
Quantity treated on site following year:	0
Quantity treated on site 2nd-following year:	0
Quantity treated off site prior year:	0
Quantity treated off site current year:	0
Quantity treated off site following year:	0
Quantity treated off site 2nd-following year:	0
Catastrophic releases or other one-time events:	Not reported
Prod ratio/activity index:	1.09
Prod ratio or activity:	PRODUCTION
1st source reduction activity:	NA-NA
1st source reduction activity id method - code 1:	Not reported
1st source reduction activity id method - code 1 description:	Not reported
1st source reduction activity id method - code 2:	Not reported
1st source reduction activity id method - code 2 description:	Not reported
1st source reduction activity id method - code 3:	Not reported
1st source reduction activity id method - code 3 description:	Not reported
Est annual reduction - 1st source reduction activity - code:	Not reported
Est annual reduction - 1st source reduction activity - desc:	Not reported
2nd source reduction activity code:	Not reported
2nd source reduction activity description:	Not reported
2nd source reduction activity id method - code 1:	Not reported
2nd source reduction activity id method - code 1 description:	Not reported
2nd source reduction activity id method - code 2:	Not reported
2nd source reduction activity id method - code 2 description:	Not reported
2nd source reduction activity id method - code 3:	Not reported
2nd source reduction activity id method - code 3 description:	Not reported
Est annual reduction - 2nd source reduction activity - code:	Not reported
Est annual reduction - 2nd source reduction activity - desc:	Not reported
3rd source reduction activity code:	Not reported
3rd source reduction activity description:	Not reported
3rd source reduction activity id method - code 1:	Not reported
3rd source reduction activity id method - code 1 description:	Not reported
3rd source reduction activity id method - code 2:	Not reported
3rd source reduction activity id method - code 2 description:	Not reported
3rd source reduction activity id method - code 3:	Not reported
3rd source reduction activity id method - code 3 description:	Not reported
Est annual reduction - 3rd source reduction activity - code:	Not reported
Est annual reduction - 3rd source reduction activity - desc:	Not reported
4th source reduction activity code:	Not reported
4th source reduction activity description:	Not reported
4th source reduction activity id method ? code 1:	Not reported
4th source reduction activity id method - code 1 description:	Not reported
4th source reduction activity id method - code 2:	Not reported
4th source reduction activity id method - code 2 description:	Not reported
4th source reduction activity id method - code 3:	Not reported
4th source reduction activity id method ? code 3 description:	Not reported
Est annual reduction - 4th source reduction activity - code:	Not reported
Est annual reduction - 4th source reduction activity- desc:	Not reported

Detailed On-site Waste Treatment Methods and Efficiency:

Document control number:	1317216281600
Cas number:	N010

Map ID
Direction
Distance
Elevation

MAP FINDINGS

Site

Database(s)

EDR ID Number
EPA ID Number

EXIDE TECHNOLOGIES (Continued)

1006814512

Chemical name: ANTIMONY COMPOUNDS
Classification: TRI
Unit of measure: Pounds
Stream 1 - waste stream code: Not reported
Stream 1 - trtmt method - sequence 1: Not reported
Stream 1 - trtmt method - sequence 2: Not reported
Stream 1 - trtmt method - sequence 3: Not reported
Stream 1 - trtmt method - sequence 4: Not reported
Stream 1 - trtmt method - sequence 5: Not reported
Stream 1 - trtmt method - sequence 6: Not reported
Stream 1 - trtmt method - sequence 7: Not reported
Stream 1 - trtmt method - sequence 8: Not reported
Stream 1 - based on operating data: Not reported
Stream 2 - waste stream code: Not reported
Stream 2 - trtmt method - sequence 1: Not reported
Stream 2 - trtmt method - sequence 2: Not reported
Stream 2 - trtmt method - sequence 3: Not reported
Stream 2 - trtmt method - sequence 4: Not reported
Stream 2 - trtmt method - sequence 5: Not reported
Stream 2 - trtmt method - sequence 6: Not reported
Stream 2 - trtmt method - sequence 7: Not reported
Stream 2 - trtmt method - sequence 8: Not reported
Stream 2 - based on operating data: Not reported
Stream 3 - waste stream code: Not reported
Stream 3 - trtmt method - sequence 1: Not reported
Stream 3 - trtmt method - sequence 3: Not reported
Stream 3 - trtmt method - sequence 3: Not reported
Stream 3 - trtmt method - sequence 4: Not reported
Stream 3 - trtmt method - sequence 5: Not reported
Stream 3 - trtmt method - sequence 6: Not reported
Stream 3 - trtmt method - sequence 7: Not reported
Stream 3 - trtmt method - sequence 8: Not reported
Stream 3 - based on operating data: Not reported
Stream 4 - waste stream code: Not reported
Stream 4 - trtmt method - sequence 1: Not reported
Stream 4 - trtmt method - sequence 2: Not reported
Stream 4 - trtmt method - sequence 3: Not reported
Stream 4 - trtmt method - sequence 4: Not reported
Stream 4 - trtmt method - sequence 5: Not reported
Stream 4 - trtmt method - sequence 6: Not reported
Stream 4 - trtmt method - sequence 7: Not reported
Stream 4 - trtmt method - sequence 8: Not reported
Stream 4 - based on operating data: Not reported
Stream 5 - waste stream code: Not reported
Stream 5 - trtmt method - sequence 1: Not reported
Stream 5 - trtmt method - sequence 2: Not reported
Stream 5 - trtmt method - sequence 3: Not reported
Stream 5 - trtmt method - sequence 4: Not reported
Stream 5 - trtmt method - sequence 5: Not reported
Stream 5 - trtmt method - sequence 6: Not reported
Stream 5 - trtmt method - sequence 7: Not reported
Stream 5 - trtmt method - sequence 8: Not reported
Stream 5 - based on operating data: Not reported

Details of Off-site Transfers:

Document control number: 1317216281612
Cas number: N020

Map ID
Direction
Distance
Elevation

MAP FINDINGS

Site

Database(s)

EDR ID Number
EPA ID Number

EXIDE TECHNOLOGIES (Continued)

1006814512

Chemical name:	ARSENIC COMPOUNDS	
Classification:		TRI
Unit of measure:		Pounds
Offsite RCRA id nr:		IND093219012
Offsite transfer sequence number:		2
Offsite name:		HERITAGE ENVIRONMENTAL SERVICES LLC
Offsite street address:		7901 W MORRIS ST
Offsite City,State,Zip:		INDIANAPOLIS, IN 46231
Offsite county:		MARION
Offsite province:		Not reported
Offsite country id:		Not reported
Offsite control:		NO
Offsite storage only m10 lbs:		0
Offsite storage only m10 boe:		Not reported
Offsite solidification/stabilization (metals) m41 lbs:		4949
Offsite solidification/stabilization (metals) m41 boe:		M2
Offsite wastewater trtmt (metals) m62 lbs:		0
Offsite wastewater trtmt (metals) m62 boe:		Not reported
Offsite solidification/ stabilization m40 metal lbs:		0
Offsite solidification/ stabilization m40 metal boe:		Not reported
Offsite wastewater trtmt - metals m61 metal lbs:		0
Offsite wastewater trtmt - metals m61 metal boe:		Not reported
Offsite ugrnd inj m71 lbs:		0
Offsite ugrnd inj m71 boe:		Not reported
Offsite offsite ugrnd inj (class i wells) m81 lbs:		0
Offsite offsite ugrnd inj (class i wells) m81 boe:		Not reported
Offsite ugrnd inj (class ii- v wells) m82 lbs:		0
Offsite ugrnd inj (class ii- v wells) m82 boe:		Not reported
Offsite landfills/disposal surface impoundment m72 lbs:		0
Offsite landfills/disposal surface impoundment m72 boe:		Not reported
Offsite surface impoundment m63 lbs:		0
Offsite surface impoundment m63 boe:		Not reported
Offsite RCRA subtitle c surface impoundment m66 lbs:		0
Offsite RCRA subtitle c surface impoundment m66 boe:		Not reported
Offsite other surface impoundment m67 lbs:		0
Offsite other surface impoundment m67 boe:		Not reported
Offsite other landfills m64 lbs:		0
Offsite other landfills m64 boe:		Not reported
Offsite RCRA subtitle c landfillsm65 lbs:		0
Offsite RCRA subtitle c landfillsm65 boe:		Not reported
Offsite land treatment m73 lbs:		0
Offsite land treatment m73 boe:		Not reported
Offsite other land disposal m79 lbs:		0
Offsite other land disposal m79 boe:		Not reported
Offsite other off-site mgmt m90 lbs:		0
Offsite other off-site mgmt m90 boe:		Not reported
Offsite transfer to waste broker for disposal m94 lbs:		0
Offsite transfer to waste broker for disposal m94 boe:		Not reported
Offsite disposal unknown m99 lbs:		0
Offsite disposal unknown m99 boe:		Not reported
Total amount transferred offsite for disposal:		4949
Offsite solvents/organics recovery m20 lbs:		0
Offsite solvents/organics recovery m20 boe:		Not reported
Offsite metals recovery m24 lbs:		0
Offsite metals recovery m24 boe:		Not reported
Offsite other reuse or recovery m26 lbs:		0
Offsite other reuse or recovery m26 boe:		Not reported

Map ID
Direction
Distance
Elevation

MAP FINDINGS

Site

Database(s)

EDR ID Number
EPA ID Number

EXIDE TECHNOLOGIES (Continued)

1006814512

Offsite acid regeneration m28 lbs:	0
Offsite acid regeneration m28 boe:	Not reported
Offsite transfer to waste broker for recycling m93 lbs:	0
Offsite transfer to waste broker for recycling m93 boe:	Not reported
Total amount transferred offsite for recycling:	0
Offsite energy recovery m56 lbs:	0
Offsite energy recovery m56 boe:	Not reported
Offsite transfer to waste broker for energy recovery m92 lbs:	0
Offsite transfer to waste broker for energy recovery m92 boe:	Not reported
Total amount transferred offsite for energy recovery:	0
Offsite solidification/stabilization treatment m40 non-metal lbs:	0
Offsite solidification/stabilization treatment m40 non-metal boe:	Not reported
Offsite incineration/thermal treatment m50 lbs:	0
Offsite incineration/thermal treatment m50 boe:	Not reported
Offsite incineration/insignificant fuel value m54 lbs:	0
Offsite incineration/insignificant fuel value m54 boe:	Not reported
Offsite wastewater trtmt ? non-metals m61 lbs:	0
Offsite wastewater trtmt ? non-metals m61 boe:	Not reported
Offsite other waste treatment m69 lbs:	0
Offsite other waste treatment m69 boe:	Not reported
Offsite transfer to waste broker for waste treatment m95 lbs:	0
Offsite transfer to waste broker for waste treatment m95 boe:	Not reported
Total amount transferred offsite for treatment:	0

Details of Transfers to Publicly Owned Treatment Works:

Document control number:	1317216281636
Cas number:	N150
Chemical name:	DIOXIN AND DIOXIN-LIKE COMPOUNDS
Classification:	DIOXIN
Unit of measure:	Grams
POTW loc number:	1
POTW name:	NA
POTW address:	Not reported
POTW City,State,Zip:	Not reported
POTW county:	Not reported
Transfer range code:	Not reported
Total transfer:	Not reported
Quantity transferred:	0
Basis of estimate:	Not reported
Discharges to water streams:	Not reported
Discharges to water streams - basis of estimate:	Not reported
Discharges to other activities:	Not reported
Discharges to other activities - basis of estimate:	Not reported
Released to air:	Not reported
Released to air - basis of estimate:	Not reported
Sludge to disposal:	Not reported
Sludge to disposal - basis of estimate:	Not reported
Sludge to incineration - metals:	Not reported
Sludge to incineration - metals - basis of estimate:	Not reported
Sludge to agricultural applications:	Not reported
Sludge to agricultural applications - basis of estimate:	Not reported
Other or unknown disposal:	Not reported
Other or unknown disposal - basis of estimate:	Not reported
Total released:	Not reported
Other or unknown treatment:	Not reported
Other or unknown treatment - basis of estimate:	Not reported
Sludge to incineration - nonmetals:	Not reported

Map ID
 Direction
 Distance
 Elevation

MAP FINDINGS

Site _____ Database(s) _____ EDR ID Number
 EPA ID Number _____

EXIDE TECHNOLOGIES (Continued)

1006814512

Sludge to incineration - nonmetals - basis of estimate: Not reported
 Total treated: Not reported

Additional Information on Disposal and Other Releases, Source Reduction and Recycling Activities:

Document control number: 1317216281612
 Cas number: N020
 Chemical name: ARSENIC COMPOUNDS
 Classification: TRI
 Comment sequence: 320450
 Comment type description: Section 8.11
 Comment text: Pollution prevention assistance was requested from IDEM/CTAP but not granted due to enforcement status Barriers to P2

T113 105188 - EXIDE TECHNOLOGIES
 Target 2601 WEST MOUNT PLEASANT BOULEVARD
 Property MUNCIE, IN 47302

FINDS 1024420654
 N/A

Site 10 of 25 in cluster T

Actual: FINDS:
947 ft. Registry ID: 110070339373
Focus Map: Facility URL: http://ofmpub.epa.gov/enviro/fii_query_detail_disp_program_facility?p_registry_id=110070339373
5 Environmental Interest/Information System:
 OSHA ESTABLISHMENT

[Click this hyperlink](#) while viewing on your computer to access additional FINDS: detail in the EDR Site Report.

T114 EXIDE TECH - MUNCIE RECYCLING FACILITY
 Target 2601 W. MT PLEASANT BLVD.
 Property MUNCIE, IN 47302

TSCA 1014198862
 N/A

Site 11 of 25 in cluster T

Actual:
947 ft. [Click this hyperlink](#) while viewing on your computer to access additional TSCA detail in the EDR Site Report.
Focus Map:
5

T115 LOCATED NE OF PLANT - DOWNWIND SITE
 Target 2601 W. MT. PLEASANT BLVD. - EAST SITE
 Property MUNCIE, IN 47302

FINDS 1017816032
 N/A

Site 12 of 25 in cluster T

Actual: FINDS:
947 ft. Registry ID: 110064435231
Focus Map: Facility URL: http://ofmpub.epa.gov/enviro/fii_query_detail_disp_program_facility?p_registry_id=110064435231
5

Map ID
Direction
Distance
Elevation

MAP FINDINGS

Site

Database(s)

EDR ID Number
EPA ID Number

LOCATED NE OF PLANT - DOWNWIND SITE (Continued)

1017816032

Environmental Interest/Information System:

US EPA Air Quality System (AQS) contains ambient air pollution data collected by EPA, State, Local, and Tribal air pollution control agencies from thousands of monitoring stations.

Click this hyperlink while viewing on your computer to access additional FINDS: detail in the EDR Site Report.

T116 EXIDE CORP
Target 2601 W MT PLEASANT BLVD
Property MUNCIE, IN 47302

NY MANIFEST S119069422
N/A

Site 13 of 25 in cluster T

Actual: 947 ft. NY MANIFEST:
Focus Map: 5
Name: EXIDE CORP
Address: 2601 W MT PLEASANT BLVD
City,State,Zip: MUNCIE, IN 47302
Country: USA
EPA ID: IND000717959
Facility Status: Not reported
Location Address 1: 2601 W MT PLEASANT BLVD
Code: BP
Location Address 2: Not reported
Total Tanks: Not reported
Location City: MUNCIE
Location State: IN
Location Zip: 47302
Location Zip 4: 9102

NY MANIFEST:
EPAID: IND000717959
Mailing Name: EXIDE CORP
Mailing Contact: MARK C WERTHMAN
Mailing Address 1: 2601 W MT PLEASANT BLVD
Mailing Address 2: Not reported
Mailing City: MUNCIE
Mailing State: IN
Mailing Zip: 47302
Mailing Zip 4: 9102
Mailing Country: USA
Mailing Phone: 3177479980

T117 LOCATED WNW OF PLANT - BACKGROUND SITE
Target 2601 W. MT. PLEASANT BLVD. - WEST SITE
Property MUNCIE, IN 47302

FINDS 1017816031
N/A

Site 14 of 25 in cluster T

Actual: 947 ft. FINDS:
Focus Map: 5
Registry ID: 110064435222
Facility URL: http://ofmpub.epa.gov/enviro/fii_query_detail.disp_program_facility?p_registry_id=110064435222

Environmental Interest/Information System:

US EPA Air Quality System (AQS) contains ambient air pollution data collected by EPA, State, Local, and Tribal air pollution control

Map ID
 Direction
 Distance
 Elevation

MAP FINDINGS

Site

Database(s)

EDR ID Number
 EPA ID Number

LOCATED WNW OF PLANT - BACKGROUND SITE (Continued)

1017816031

agencies from thousands of monitoring stations.

[Click this hyperlink](#) while viewing on your computer to access additional FINDS: detail in the EDR Site Report.

T118 **EXIDE CORPORATION**
Target **2601 W MOUNT PLEASANT BLVD**
Property **MUNCIE, IN 47302**

IN AIRS **S107705225**
IN NPDES **N/A**
IN TIER 2

Site 15 of 25 in cluster T

Actual:
947 ft.

Focus Map:
5

AIRS:

Status:	Draft
Source ID:	035-00028
Responsible Official Name:	Madhurima Moulik
Responsible Official Phone:	317-233-0868
SIC Code:	3341
Permit ID:	035-36882-00028 (No Electronic File Exists)
Permit Level:	Title V
Subtype Qualifier:	Significant Permit Modification
Issue Date:	Not reported
End Date:	Not reported
Source Contact:	Mike Henry
Application Received Start Date:	02/23/2016
Application Received End Date:	Not reported
Public Notice Begins Start Date:	Not reported
Public Notice Begins End Date:	Not reported
Proposed Internet Upload Start Date:	Not reported
Proposed Internet Upload End Date:	Not reported

Status:	Draft
Source ID:	035-00028
Responsible Official Name:	Madhurima Moulik
Responsible Official Phone:	317-233-0868
SIC Code:	3341
Permit ID:	035-36872-00028 (No Electronic File Exists)
Permit Level:	Title V
Subtype Qualifier:	Significant Source Mod. (Minor PSD/EO) (120)
Issue Date:	Not reported
End Date:	Not reported
Source Contact:	Mike Henry
Application Received Start Date:	02/23/2016
Application Received End Date:	Not reported
Public Notice Begins Start Date:	Not reported
Public Notice Begins End Date:	Not reported
Proposed Internet Upload Start Date:	Not reported
Proposed Internet Upload End Date:	Not reported

Status:	Issued
Source ID:	035-00028
Responsible Official Name:	Laura Spriggs Thompson
Responsible Official Phone:	317-233-5693
SIC Code:	3341
Permit ID:	035-35766-00028
Permit Level:	Title V
Subtype Qualifier:	Significant Permit Modification
Issue Date:	07/28/2015
End Date:	Not reported
Source Contact:	Mike Henry

Map ID
Direction
Distance
Elevation

MAP FINDINGS

Site

Database(s)

EDR ID Number
EPA ID Number

EXIDE CORPORATION (Continued)

S107705225

Application Received Start Date: 04/23/2015
Application Received End Date: Not reported
Public Notice Begins Start Date: 06/05/2015
Public Notice Begins End Date: 07/05/2015
Proposed Internet Upload Start Date: 07/10/2015
Proposed Internet Upload End Date: 07/25/2015

Status: Issued
Source ID: 035-00028
Responsible Official Name: Laura Spriggs Thompson
Responsible Official Phone: 317-233-5693
SIC Code: 3341
Permit ID: 035-35751-00028
Permit Level: Title V
Subtype Qualifier: Significant Source Mod. (Minor PSD/EO) (120)
Issue Date: 07/09/2015
End Date: Not reported
Source Contact: Mike Henry
Application Received Start Date: 04/23/2015
Application Received End Date: Not reported
Public Notice Begins Start Date: 06/05/2015
Public Notice Begins End Date: 07/05/2015
Proposed Internet Upload Start Date: Not reported
Proposed Internet Upload End Date: Not reported

Status: Issued
Source ID: 035-00028
Responsible Official Name: Laura Spriggs Thompson
Responsible Official Phone: 317-233-5693
SIC Code: 3341
Permit ID: 035-357511-00028
Permit Level: Title V
Subtype Qualifier: Interim Significant Source Mod (120)
Issue Date: 05/27/2015
End Date: Not reported
Source Contact: Mike Henry
Application Received Start Date: 04/23/2015
Application Received End Date: Not reported
Public Notice Begins Start Date: Not reported
Public Notice Begins End Date: Not reported
Proposed Internet Upload Start Date: Not reported
Proposed Internet Upload End Date: Not reported

Status: Withdrawn
Source ID: 035-00028
Responsible Official Name: Nida Habeeb
Responsible Official Phone: 317-234-8531
SIC Code: 3341
Permit ID: 035-35113-00028 (No Electronic File Exists)
Permit Level: Title V
Subtype Qualifier: Significant Permit Modification
Issue Date: Not reported
End Date: Not reported
Source Contact: Mike Henry
Application Received Start Date: 11/06/2014
Application Received End Date: Not reported
Public Notice Begins Start Date: Not reported

Map ID
Direction
Distance
Elevation

MAP FINDINGS

Site

Database(s)

EDR ID Number
EPA ID Number

EXIDE CORPORATION (Continued)

S107705225

Public Notice Begins End Date: Not reported
Proposed Internet Upload Start Date: Not reported
Proposed Internet Upload End Date: Not reported

Status: Issued
Source ID: 035-00028
Responsible Official Name: Brian Williams
Responsible Official Phone: 317-234-5375
SIC Code: 3341
Permit ID: 035-34525-00028
Permit Level: Title V
Subtype Qualifier: Significant Permit Modification
Issue Date: 09/09/2014
End Date: Not reported
Source Contact: Mike Henry
Application Received Start Date: 05/12/2014
Application Received End Date: Not reported
Public Notice Begins Start Date: 07/18/2014
Public Notice Begins End Date: 08/17/2014
Proposed Internet Upload Start Date: 08/21/2014
Proposed Internet Upload End Date: 09/05/2014

Status: Issued
Source ID: 035-00028
Responsible Official Name: Brian Williams
Responsible Official Phone: 317-234-5375
SIC Code: 3341
Permit ID: 035-33188-00028
Permit Level: Title V
Subtype Qualifier: Significant Permit Modification
Issue Date: 02/04/2014
End Date: Not reported
Source Contact: Mike Henry
Application Received Start Date: 05/10/2013
Application Received End Date: Not reported
Public Notice Begins Start Date: 12/11/2013
Public Notice Begins End Date: 01/10/2014
Proposed Internet Upload Start Date: 01/15/2014
Proposed Internet Upload End Date: 01/30/2014

Status: Issued
Source ID: 035-00028
Responsible Official Name: Ghassan Shalabi
Responsible Official Phone: 317-234-5378
SIC Code: 3341
Permit ID: 035-31230-00028
Permit Level: Title V
Subtype Qualifier: Renewal
Issue Date: 08/01/2012
End Date: Not reported
Source Contact: Mike Henry
Application Received Start Date: 12/07/2011
Application Received End Date: Not reported
Public Notice Begins Start Date: 06/04/2012
Public Notice Begins End Date: 07/04/2012
Proposed Internet Upload Start Date: 07/13/2012
Proposed Internet Upload End Date: 07/28/2012

Map ID
Direction
Distance
Elevation

MAP FINDINGS

Site

Database(s)

EDR ID Number
EPA ID Number

EXIDE CORPORATION (Continued)

S107705225

Status: Issued
Source ID: 035-00028
Responsible Official Name: Josiah Balogun
Responsible Official Phone: 317-234-5257
SIC Code: 3341
Permit ID: 035-29201-00028
Permit Level: Title V
Subtype Qualifier: Administrative Amendment
Issue Date: 05/05/2010
End Date: Not reported
Source Contact: Mike Henry
Application Received Start Date: 04/27/2010
Application Received End Date: Not reported
Public Notice Begins Start Date: Not reported
Public Notice Begins End Date: Not reported
Proposed Internet Upload Start Date: Not reported
Proposed Internet Upload End Date: Not reported

Status: Issued
Source ID: 035-00028
Responsible Official Name: Kimberley Malley
Responsible Official Phone: 317-233-9664
SIC Code: 3341
Permit ID: 035-28360-00028
Permit Level: Title V
Subtype Qualifier: Administrative Amendment
Issue Date: 08/25/2009
End Date: Not reported
Source Contact: Mike Henry
Application Received Start Date: 08/18/2009
Application Received End Date: Not reported
Public Notice Begins Start Date: Not reported
Public Notice Begins End Date: Not reported
Proposed Internet Upload Start Date: Not reported
Proposed Internet Upload End Date: Not reported

Status: Canceled
Source ID: 035-00028
Responsible Official Name: PR 2
Responsible Official Phone: XXX-XXX-XXXX
SIC Code: 3341
Permit ID: 035-25380-00028 (No Electronic File Exists)
Permit Level: Appeal Resolution
Subtype Qualifier: Not reported
Issue Date: Not reported
End Date: Not reported
Source Contact: Mike Henry
Application Received Start Date: 10/10/2007
Application Received End Date: Not reported
Public Notice Begins Start Date: Not reported
Public Notice Begins End Date: Not reported
Proposed Internet Upload Start Date: Not reported
Proposed Internet Upload End Date: Not reported

Status: Issued
Source ID: 035-00028
Responsible Official Name: Kimberley Malley

Map ID
Direction
Distance
Elevation

MAP FINDINGS

Site

Database(s)

EDR ID Number
EPA ID Number

EXIDE CORPORATION (Continued)

S107705225

Responsible Official Phone: 317-233-9664
SIC Code: 3341
Permit ID: 035-26410-00028
Permit Level: Title V
Subtype Qualifier: Significant Permit Modification
Issue Date: 09/12/2008
End Date: Not reported
Source Contact: Mike Henry
Application Received Start Date: 04/11/2008
Application Received End Date: Not reported
Public Notice Begins Start Date: 07/17/2008
Public Notice Begins End Date: 08/16/2008
Proposed Internet Upload Start Date: 08/26/2008
Proposed Internet Upload End Date: 09/10/2008

Status: Issued
Source ID: 035-00028
Responsible Official Name: Teresa Freeman
Responsible Official Phone: 317-234-1243
SIC Code: 3341
Permit ID: 035-22352-00028
Permit Level: Title V
Subtype Qualifier: Not reported
Issue Date: 09/07/2007
End Date: Not reported
Source Contact: Mike Henry
Application Received Start Date: 12/12/2005
Application Received End Date: Not reported
Public Notice Begins Start Date: 05/07/2007
Public Notice Begins End Date: 06/06/2007
Proposed Internet Upload Start Date: 07/18/2007
Proposed Internet Upload End Date: 09/01/2007

Status: Combined
Source ID: 035-00028
Responsible Official Name: Not reported
Responsible Official Phone: Not reported
SIC Code: 3341
Permit ID: 035-24680-00028
Permit Level: Undetermined
Subtype Qualifier: Not reported
Issue Date: Not reported
End Date: Not reported
Source Contact: Mike Henry
Application Received Start Date: 04/25/2007
Application Received End Date: Not reported
Public Notice Begins Start Date: Not reported
Public Notice Begins End Date: Not reported
Proposed Internet Upload Start Date: Not reported
Proposed Internet Upload End Date: Not reported

Status: Issued
Source ID: 035-00028
Responsible Official Name: Eastern Research Group
Responsible Official Phone: 919-468-7800
SIC Code: 3341
Permit ID: 035-21590-00028

Map ID
Direction
Distance
Elevation

MAP FINDINGS

Site

Database(s)

EDR ID Number
EPA ID Number

EXIDE CORPORATION (Continued)

S107705225

Permit Level:	FESOP
Subtype Qualifier:	Administrative Amendment
Issue Date:	10/20/2005
End Date:	Not reported
Source Contact:	Mike Henry
Application Received Start Date:	08/02/2005
Application Received End Date:	Not reported
Public Notice Begins Start Date:	Not reported
Public Notice Begins End Date:	Not reported
Proposed Internet Upload Start Date:	Not reported
Proposed Internet Upload End Date:	Not reported
Status:	Issued
Source ID:	035-00028
Responsible Official Name:	Eastern Research Group
Responsible Official Phone:	919-468-7800
SIC Code:	3341
Permit ID:	035-18190-00028
Permit Level:	FESOP
Subtype Qualifier:	Significant Permit Revision (Minor PSD/EO) (120)
Issue Date:	06/28/2004
End Date:	Not reported
Source Contact:	Mike Henry
Application Received Start Date:	11/03/2003
Application Received End Date:	Not reported
Public Notice Begins Start Date:	05/16/2004
Public Notice Begins End Date:	06/14/2004
Proposed Internet Upload Start Date:	Not reported
Proposed Internet Upload End Date:	Not reported
Status:	Issued
Source ID:	035-00028
Responsible Official Name:	Eastern Research Group
Responsible Official Phone:	919-468-7800
SIC Code:	3341
Permit ID:	035-14180-00028
Permit Level:	FESOP
Subtype Qualifier:	Renewal
Issue Date:	02/25/2002
End Date:	Not reported
Source Contact:	Mike Henry
Application Received Start Date:	03/14/2001
Application Received End Date:	Not reported
Public Notice Begins Start Date:	11/12/2001
Public Notice Begins End Date:	12/12/2001
Proposed Internet Upload Start Date:	Not reported
Proposed Internet Upload End Date:	Not reported
Status:	Issued
Source ID:	035-00028
Responsible Official Name:	Felicity Lao
Responsible Official Phone:	800-451-6027
SIC Code:	3341
Permit ID:	035-8502-00028
Permit Level:	FESOP
Subtype Qualifier:	Significant Permit Revision (Minor PSD/EO) (120)
Issue Date:	05/11/1999

Map ID
Direction
Distance
Elevation

MAP FINDINGS

Site

Database(s)

EDR ID Number
EPA ID Number

EXIDE CORPORATION (Continued)

S107705225

End Date: Not reported
Source Contact: Mike Henry
Application Received Start Date: 04/24/1997
Application Received End Date: Not reported
Public Notice Begins Start Date: 03/05/1999
Public Notice Begins End Date: 04/04/1999
Proposed Internet Upload Start Date: Not reported
Proposed Internet Upload End Date: Not reported

Status: Combined
Source ID: 035-00028
Responsible Official Name: Cathie Moore
Responsible Official Phone: 800-451-6027
SIC Code: 3341
Permit ID: 035-8664-00028
Permit Level: FESOP
Subtype Qualifier: Administrative Amendment
Issue Date: Not reported
End Date: Not reported
Source Contact: Mike Henry
Application Received Start Date: 06/04/1997
Application Received End Date: Not reported
Public Notice Begins Start Date: Not reported
Public Notice Begins End Date: Not reported
Proposed Internet Upload Start Date: Not reported
Proposed Internet Upload End Date: Not reported

Status: Issued
Source ID: 035-00028
Responsible Official Name: Aida DeGuzman
Responsible Official Phone: 317-233-4972
SIC Code: 3341
Permit ID: 035-5386-00028 (No Electronic File Exists)
Permit Level: FESOP
Subtype Qualifier: Not reported
Issue Date: 12/13/1996
End Date: Not reported
Source Contact: Mike Henry
Application Received Start Date: 03/06/1996
Application Received End Date: Not reported
Public Notice Begins Start Date: Not reported
Public Notice Begins End Date: Not reported
Proposed Internet Upload Start Date: Not reported
Proposed Internet Upload End Date: Not reported

Status: Issued
Source ID: 035-00028
Responsible Official Name: Holly Stockrahm
Responsible Official Phone: 800-451-6027
SIC Code: 3341
Permit ID: 035-6335-00028 (No Electronic File Exists)
Permit Level: Construction
Subtype Qualifier: Exemption
Issue Date: 08/22/1996
End Date: Not reported
Source Contact: Mike Henry
Application Received Start Date: 07/25/1996

Map ID
Direction
Distance
Elevation

MAP FINDINGS

Site

Database(s)

EDR ID Number
EPA ID Number

EXIDE CORPORATION (Continued)

S107705225

Application Received End Date: Not reported
Public Notice Begins Start Date: Not reported
Public Notice Begins End Date: Not reported
Proposed Internet Upload Start Date: Not reported
Proposed Internet Upload End Date: Not reported

Status: Issued
Source ID: 035-00028
Responsible Official Name: Holly Stockrahm
Responsible Official Phone: 800-451-6027
SIC Code: 3341
Permit ID: 035-5100-00028 (No Electronic File Exists)
Permit Level: Construction
Subtype Qualifier: Administrative Amendment
Issue Date: 06/18/1996
End Date: Not reported
Source Contact: Mike Henry
Application Received Start Date: 12/07/1995
Application Received End Date: Not reported
Public Notice Begins Start Date: Not reported
Public Notice Begins End Date: Not reported
Proposed Internet Upload Start Date: Not reported
Proposed Internet Upload End Date: Not reported

Status: Issued
Source ID: 035-00028
Responsible Official Name: Jeff Moody
Responsible Official Phone: 800-451-6027
SIC Code: 3341
Permit ID: 035-4570-00028 (No Electronic File Exists)
Permit Level: Construction
Subtype Qualifier: Exemption
Issue Date: 06/01/1995
End Date: Not reported
Source Contact: Mike Henry
Application Received Start Date: 05/18/1995
Application Received End Date: Not reported
Public Notice Begins Start Date: Not reported
Public Notice Begins End Date: Not reported
Proposed Internet Upload Start Date: Not reported
Proposed Internet Upload End Date: Not reported

Status: Issued
Source ID: 035-00028
Responsible Official Name: Aida DeGuzman
Responsible Official Phone: 317-233-4972
SIC Code: 3341
Permit ID: 035-3247-00028 (No Electronic File Exists)
Permit Level: Construction
Subtype Qualifier: State
Issue Date: 06/10/1994
End Date: Not reported
Source Contact: Mike Henry
Application Received Start Date: 08/20/1993
Application Received End Date: Not reported
Public Notice Begins Start Date: 02/15/1994
Public Notice Begins End Date: 03/17/1994

Map ID
Direction
Distance
Elevation

MAP FINDINGS

Site

Database(s)

EDR ID Number
EPA ID Number

EXIDE CORPORATION (Continued)

S107705225

Proposed Internet Upload Start Date: Not reported
Proposed Internet Upload End Date: Not reported

Status: Issued
Source ID: 035-00028
Responsible Official Name: Angie Lee
Responsible Official Phone: 317-234-4240
SIC Code: 3341
Permit ID: 035-3597-00028 (No Electronic File Exists)
Permit Level: Construction
Subtype Qualifier: Exemption
Issue Date: 04/04/1994
End Date: Not reported
Source Contact: Mike Henry
Application Received Start Date: 03/03/1994
Application Received End Date: Not reported
Public Notice Begins Start Date: Not reported
Public Notice Begins End Date: Not reported
Proposed Internet Upload Start Date: Not reported
Proposed Internet Upload End Date: Not reported

NPDES:

Name: EXIDE CORPORATION
Address: 2601 W MOUNT PLEASANT BLVD
City,State,Zip: MUNCIE, IN 47302
Permit Number: INRM00247
Primary Facility Sic Code: 3341
Major/Minor: Minor
Primary Facility Sic Desc: Secondary Nonferrous Metals
Facility Type Desc: Privately Owned Facility
Permit Status Desc: Effective
Issue Date: 01/20/2015
Expired Date: 01/19/2020
Effective Date: 01/20/2015
Terminated Date: Not reported
DMR Cognizant Official: Not reported
DMR Cognizant Telephone: Not reported
Waterbody: Not reported
Total Actual Average Flow (MGD): Not reported
Total App. Design Flow (MGD): Not reported
FRS HUC Code: 05120201
Latitude In Decimal Degrees: 40.150833
Longitude In Decimal Degrees: -85.416667

NPDES:

Permit Number: INRM00247
Permit Name: Exide Corporation
Physical Address Line 1: 2601 W Mount Pleasant Blvd
Physical Address Line 2: Not reported
Address City: Muncie
Address State: IN
Address Zip: 47302
Address County: Delaware
Master Facility Name: Not reported
Permit Group: NPDES - GP Industrial Storm Water
Comments: IN-NPDES

Map ID
Direction
Distance
Elevation

MAP FINDINGS

Site

Database(s)

EDR ID Number
EPA ID Number

EXIDE CORPORATION (Continued)

S107705225

TIER 2:

Name: EXIDE CORP
Address: 2601 W MOUNT PLEASANT BLVD
City,State,Zip: MUNCIE, IN
Facility Id: 8682
SIC Code: 3341
Chemical Name: Sodium Carbonate
Chemical Info: CAS Num:497198 Chemical Id:5451 Submission Code:312
More Chemical Info: Max Daily Amt: 06 Quantity: 0 Container Type:
Location Description: Not reported
Storage Info: Storage Loc: Storage Loc2: Storage Loc3: Storage Loc4 Max Daily Amt:
06

Facility Id: 14708
SIC Code: Not reported
Chemical Name: Sulfuric Acid
Chemical Info: CAS Num:7664939 Chemical Id: Submission Code:
More Chemical Info: Max Daily Amt: 1000000-9999999 Quantity: 365 Container Type: R -
Other
Location Description: WAREHOUSE - BATTERIES
Storage Info: Storage Loc: Storage Loc2: Storage Loc3: Storage Loc4 Max Daily Amt:
1000000-9999999

Facility Id: 14708
SIC Code: Not reported
Chemical Name: Sodium Carbonate
Chemical Info: CAS Num:497198 Chemical Id: Submission Code:
More Chemical Info: Max Daily Amt: 1000000 - 9999999 Quantity: 365 Container Type: Q -
Rail Car
Location Description: RAILCARS
Storage Info: Storage Loc: Storage Loc2: Storage Loc3: Storage Loc4 Max Daily Amt:
1000000 - 9999999

Facility Id: 14708
SIC Code: Not reported
Chemical Name: Lead
Chemical Info: CAS Num:7439921 Chemical Id: Submission Code:
More Chemical Info: Max Daily Amt: 10000000 - 49999999 Quantity: 365 Container Type: R -
Other
Location Description: UBIQUITOUS AT FACILITY
Storage Info: Storage Loc: Storage Loc2: Storage Loc3: Storage Loc4 Max Daily Amt:
10000000 - 49999999

Facility Id: 14708
SIC Code: Not reported
Chemical Name: Sulfuric Acid
Chemical Info: CAS Num:7664939 Chemical Id: Submission Code:
More Chemical Info: Max Daily Amt: 1000000 - 9999999 Quantity: 365 Container Type: R -
Other
Location Description: WAREHOUSE - BATTERIES
Storage Info: Storage Loc: Storage Loc2: Storage Loc3: Storage Loc4 Max Daily Amt:
1000000 - 9999999

Map ID
Direction
Distance
Elevation

MAP FINDINGS

Site

Database(s)

EDR ID Number
EPA ID Number

EXIDE CORPORATION (Continued)

S107705225

Facility Id: 14708
SIC Code: Not reported
Chemical Name: Arsenic (Total and Dissolved)
Chemical Info: CAS Num:7440382 Chemical Id: Submission Code:
More Chemical Info: Max Daily Amt: 75000 - 99999 Quantity: 365 Container Type: D - Steel Drum
Location Description: REFINERY - NE CORNER
Storage Info: Storage Loc: Storage Loc2: Storage Loc3: Storage Loc4 Max Daily Amt: 75000 - 99999

Facility Id: 14708
SIC Code: Not reported
Chemical Name: Calcium Hydroxide
Chemical Info: CAS Num:1305620 Chemical Id: Submission Code:
More Chemical Info: Max Daily Amt: 75000 - 99999 Quantity: 365 Container Type: J - Bag
Location Description: BREAKER - UPPER DOCK
Storage Info: Storage Loc: Storage Loc2: Storage Loc3: Storage Loc4 Max Daily Amt: 75000 - 99999

Facility Id: 14708
SIC Code: Not reported
Chemical Name: Lead
Chemical Info: CAS Num:7439921 Chemical Id: Submission Code:
More Chemical Info: Max Daily Amt: 10000000 - 9999999999 Quantity: 365 Container Type: R - Other
Location Description: UBIQUITOUS AT FACILITY
Storage Info: Storage Loc: Storage Loc2: Storage Loc3: Storage Loc4 Max Daily Amt: 10000000 - 9999999999

Facility Id: 14708
SIC Code: Not reported
Chemical Name: Hydrogen Peroxide
Chemical Info: CAS Num:7722841 Chemical Id: Submission Code:
More Chemical Info: Max Daily Amt: 75000 - 99999 Quantity: 365 Container Type: A - Above-Ground Tank
Location Description: OUTSIDE SE CORNER OF PRODUCTION BLDG
Storage Info: Storage Loc: Storage Loc2: Storage Loc3: Storage Loc4 Max Daily Amt: 75000 - 99999

Facility Id: 14708
SIC Code: Not reported
Chemical Name: Lead
Chemical Info: CAS Num:7439921 Chemical Id: Submission Code:
More Chemical Info: Max Daily Amt: 10000000 - 9999999999 Quantity: 365 Container Type: R - Other
Location Description: UBIQUITOUS AT FACILITY
Storage Info: Storage Loc: Storage Loc2: Storage Loc3: Storage Loc4 Max Daily Amt: 10000000 - 9999999999

Facility Id: 14708
SIC Code: Not reported
Chemical Name: Sodium Hydroxide

Map ID
Direction
Distance
Elevation

MAP FINDINGS

Site

Database(s)

EDR ID Number
EPA ID Number

EXIDE CORPORATION (Continued)

S107705225

Chemical Info: CAS Num:1310732 Chemical Id: Submission Code:
More Chemical Info: Max Daily Amt: 25000 - 49999 Quantity: 365 Container Type: J - Bag
Location Description: Refinery
Storage Info: Storage Loc: Storage Loc2: Storage Loc3: Storage Loc4 Max Daily Amt:
25000 - 49999

Facility Id: 14708
SIC Code: Not reported
Chemical Name: Silver (Total and Dissolved)
Chemical Info: CAS Num:7440224 Chemical Id: Submission Code:
More Chemical Info: Max Daily Amt: 10000 - 24999 Quantity: 365 Container Type: J - Bag
Location Description: Safe
Storage Info: Storage Loc: Storage Loc2: Storage Loc3: Storage Loc4 Max Daily Amt:
10000 - 24999

Facility Id: 14708
SIC Code: Not reported
Chemical Name: Selenium (Total and Dissolved)
Chemical Info: CAS Num:7782492 Chemical Id: Submission Code:
More Chemical Info: Max Daily Amt: 5000 - 9999 Quantity: 365 Container Type: K - Box
Location Description: REFINERY - NE CORNER
Storage Info: Storage Loc: Storage Loc2: Storage Loc3: Storage Loc4 Max Daily Amt:
5000 - 9999

Facility Id: 14708
SIC Code: Not reported
Chemical Name: Sulfuric Acid
Chemical Info: CAS Num:7664939 Chemical Id: Submission Code:
More Chemical Info: Max Daily Amt: 1000000 - 9999999 Quantity: 365 Container Type: A -
Above-Ground Tank
Location Description: WWT - LOWER FLOOR
Storage Info: Storage Loc: Storage Loc2: Storage Loc3: Storage Loc4 Max Daily Amt:
1000000 - 9999999

Facility Id: 14708
SIC Code: Not reported
Chemical Name: Ferric Sulfate
Chemical Info: CAS Num:10028225 Chemical Id: Submission Code:
More Chemical Info: Max Daily Amt: 75000 - 99999 Quantity: 365 Container Type: C - Tank
Inside Building
Location Description: WWT - LOWER FLOOR
Storage Info: Storage Loc: Storage Loc2: Storage Loc3: Storage Loc4 Max Daily Amt:
75000 - 99999

Facility Id: 14708
SIC Code: Not reported
Chemical Name: Calcium Hydroxide
Chemical Info: CAS Num:1305620 Chemical Id: Submission Code:
More Chemical Info: Max Daily Amt: 10000-99999 Quantity: 365 Container Type: J - Bag
Location Description: BREAKER - UPPER DOCK
Storage Info: Storage Loc: Storage Loc2: Storage Loc3: Storage Loc4 Max Daily Amt:
10000-99999

Map ID
Direction
Distance
Elevation

MAP FINDINGS

Site

Database(s)

EDR ID Number
EPA ID Number

EXIDE CORPORATION (Continued)

S107705225

Facility Id: 14708
SIC Code: Not reported
Chemical Name: Hydrogen Peroxide
Chemical Info: CAS Num:7722841 Chemical Id: Submission Code:
More Chemical Info: Max Daily Amt: 10000-99999 Quantity: 365 Container Type: A - Above-
Location Description: OUTSIDE SE CORNER OF PRODUCTION BLDG
Storage Info: Storage Loc: Storage Loc2: Storage Loc3: Storage Loc4 Max Daily Amt:
10000-99999

Facility Id: 14708
SIC Code: Not reported
Chemical Name: Lead
Chemical Info: CAS Num:7439921 Chemical Id: Submission Code:
More Chemical Info: Max Daily Amt: 10000000-49999999 Quantity: 365 Container Type: R -
Other
Location Description: REFINERY KETTLES
Storage Info: Storage Loc: Storage Loc2: Storage Loc3: Storage Loc4 Max Daily Amt:
10000000-49999999

Facility Id: 14708
SIC Code: Not reported
Chemical Name: Sodium Chloride
Chemical Info: CAS Num:7647145 Chemical Id: Submission Code:
More Chemical Info: Max Daily Amt: 10000-99999 Quantity: 365 Container Type: J - Bag
Location Description: S production area, RLS Building, for water softners
Storage Info: Storage Loc: Storage Loc2: Storage Loc3: Storage Loc4 Max Daily Amt:
10000-99999

Facility Id: 14708
SIC Code: Not reported
Chemical Name: Selenium (Total and Dissolved)
Chemical Info: CAS Num:7782492 Chemical Id: Submission Code:
More Chemical Info: Max Daily Amt: 1000 - 9999 Quantity: 365 Container Type: K - Box
Location Description: REFINERY - NE CORNER
Storage Info: Storage Loc: Storage Loc2: Storage Loc3: Storage Loc4 Max Daily Amt:
1000 - 9999

Facility Id: 14708
SIC Code: Not reported
Chemical Name: Antimony
Chemical Info: CAS Num:7440360 Chemical Id: Submission Code:
More Chemical Info: Max Daily Amt: 10000 - 99999 Quantity: 365 Container Type: K - Box
Location Description: REFINERY - NE CORNER
Storage Info: Storage Loc: Storage Loc2: Storage Loc3: Storage Loc4 Max Daily Amt:
10000 - 99999

Facility Id: 14708
SIC Code: Not reported
Chemical Name: Calcium Hydroxide
Chemical Info: CAS Num:1305620 Chemical Id: Submission Code:
More Chemical Info: Max Daily Amt: 10000 - 99999 Quantity: 365 Container Type: C - Tank
Inside Building

Map ID
Direction
Distance
Elevation

MAP FINDINGS

Site

Database(s)

EDR ID Number
EPA ID Number

EXIDE CORPORATION (Continued)

S107705225

Location Description: WWT - LOWER FLOOR
Storage Info: Storage Loc: Storage Loc2: Storage Loc3: Storage Loc4 Max Daily Amt:
10000 - 99999

Facility Id: 14708
SIC Code: Not reported
Chemical Name: Hydrogen Peroxide
Chemical Info: CAS Num:7722841 Chemical Id: Submission Code:
More Chemical Info: Max Daily Amt: 10000 - 99999 Quantity: 365 Container Type: A -
Above-Ground Tank

Location Description: OUTSIDE SE CORNER OF PRODUCTION BLDG
Storage Info: Storage Loc: Storage Loc2: Storage Loc3: Storage Loc4 Max Daily Amt:
10000 - 99999

Facility Id: 14708
SIC Code: Not reported
Chemical Name: Lead
Chemical Info: CAS Num:7439921 Chemical Id: Submission Code:
More Chemical Info: Max Daily Amt: 10000000 - 49999999 Quantity: 365 Container Type: R -
Other
Location Description: REFINERY KETTLES
Storage Info: Storage Loc: Storage Loc2: Storage Loc3: Storage Loc4 Max Daily Amt:
10000000 - 49999999

Facility Id: 14708
SIC Code: Not reported
Chemical Name: Phosphorous, Dissolved
Chemical Info: CAS Num:7723140 Chemical Id: Submission Code:
More Chemical Info: Max Daily Amt: 75000 - 99999 Quantity: 365 Container Type: E -
Plastic or Non-Metal Drum
Location Description: REFINERY - SE CORNER
Storage Info: Storage Loc: Storage Loc2: Storage Loc3: Storage Loc4 Max Daily Amt:
75000 - 99999

Facility Id: 14708
SIC Code: Not reported
Chemical Name: Lead
Chemical Info: CAS Num:7439921 Chemical Id: Submission Code:
More Chemical Info: Max Daily Amt: 10000000 - 9999999999 Quantity: 365 Container Type: R
- Other
Location Description: REFINERY KETTLES
Storage Info: Storage Loc: Storage Loc2: Storage Loc3: Storage Loc4 Max Daily Amt:
10000000 - 9999999999

Facility Id: 14708
SIC Code: Not reported
Chemical Name: Lead
Chemical Info: CAS Num:7439921 Chemical Id: Submission Code:
More Chemical Info: Max Daily Amt: 10000000 - 9999999999 Quantity: 365 Container Type: R
- Other
Location Description: FURNACES
Storage Info: Storage Loc: Storage Loc2: Storage Loc3: Storage Loc4 Max Daily Amt:

Map ID
Direction
Distance
Elevation

MAP FINDINGS

Site

Database(s)

EDR ID Number
EPA ID Number

EXIDE CORPORATION (Continued)

S107705225

10000000 - 9999999999

Facility Id: 14708
SIC Code: Not reported
Chemical Name: Phosphorous, Dissolved
Chemical Info: CAS Num:7723140 Chemical Id: Submission Code:
More Chemical Info: Max Daily Amt: 75000 - 99999 Quantity: 365 Container Type: E -
Plastic or Non-Metal Drum
Location Description: REFINERY - SE CORNER
Storage Info: Storage Loc: Storage Loc2: Storage Loc3: Storage Loc4 Max Daily Amt:
75000 - 99999

Facility Id: 14708
SIC Code: Not reported
Chemical Name: Calcium Hydroxide
Chemical Info: CAS Num:1305620 Chemical Id: Submission Code:
More Chemical Info: Max Daily Amt: 75000 - 99999 Quantity: 365 Container Type: C - Tank
Inside Building
Location Description: WWT - LOWER FLOOR
Storage Info: Storage Loc: Storage Loc2: Storage Loc3: Storage Loc4 Max Daily Amt:
75000 - 99999

Facility Id: 14708
SIC Code: Not reported
Chemical Name: Sulfur
Chemical Info: CAS Num:7704349 Chemical Id: Submission Code:
More Chemical Info: Max Daily Amt: 10000 - 24999 Quantity: 365 Container Type: J - Bag
Refinery
Location Description: Refinery
Storage Info: Storage Loc: Storage Loc2: Storage Loc3: Storage Loc4 Max Daily Amt:
10000 - 24999

Facility Id: Not reported
SIC Code: Not reported
Chemical Name: Not reported
Chemical Info: CAS Num: Chemical Id: Submission Code:
More Chemical Info: Max Daily Amt: Quantity: Container Type:
Location Description: Not reported
Storage Info: Storage Loc: Storage Loc2: Storage Loc3: Storage Loc4 Max Daily Amt:

Facility Id: 14708
SIC Code: Not reported
Chemical Name: Sodium Carbonate
Chemical Info: CAS Num:497198 Chemical Id: Submission Code:
More Chemical Info: Max Daily Amt: 1000000 - 9999999 Quantity: 365 Container Type: O -
Tote Bin
Location Description: BREAKER - SW CORNER
Storage Info: Storage Loc: Storage Loc2: Storage Loc3: Storage Loc4 Max Daily Amt:
1000000 - 9999999

Facility Id: 14708
SIC Code: Not reported

Map ID
Direction
Distance
Elevation

MAP FINDINGS

Site

Database(s)

EDR ID Number
EPA ID Number

EXIDE CORPORATION (Continued)

S107705225

Chemical Name: Sodium Hydroxide
Chemical Info: CAS Num:1310732 Chemical Id: Submission Code:
More Chemical Info: Max Daily Amt: 75000 - 99999 Quantity: 365 Container Type: J - Bag
Location Description: REFINERY - SE CORNER
Storage Info: Storage Loc: Storage Loc2: Storage Loc3: Storage Loc4 Max Daily Amt:
75000 - 99999

Facility Id: 14708
SIC Code: Not reported
Chemical Name: Calcium Hydroxide
Chemical Info: CAS Num:1305620 Chemical Id: Submission Code:
More Chemical Info: Max Daily Amt: 75000 - 99999 Quantity: 365 Container Type: J - Bag
Location Description: BREAKER - UPPER DOCK
Storage Info: Storage Loc: Storage Loc2: Storage Loc3: Storage Loc4 Max Daily Amt:
75000 - 99999

Facility Id: 14708
SIC Code: Not reported
Chemical Name: Lead
Chemical Info: CAS Num:7439921 Chemical Id: Submission Code:
More Chemical Info: Max Daily Amt: 10000000 - 9999999999 Quantity: 365 Container Type: R
- Other
Location Description: FURNACES
Storage Info: Storage Loc: Storage Loc2: Storage Loc3: Storage Loc4 Max Daily Amt:
10000000 - 9999999999

Facility Id: 14708
SIC Code: Not reported
Chemical Name: Selenium (Total and Dissolved)
Chemical Info: CAS Num:7782492 Chemical Id: Submission Code:
More Chemical Info: Max Daily Amt: 1000-9999 Quantity: 365 Container Type: K - Box
Location Description: REFINERY - NE CORNER
Storage Info: Storage Loc: Storage Loc2: Storage Loc3: Storage Loc4 Max Daily Amt:
1000-9999

Facility Id: 14708
SIC Code: Not reported
Chemical Name: Sodium Carbonate
Chemical Info: CAS Num:497198 Chemical Id: Submission Code:
More Chemical Info: Max Daily Amt: 1000000-9999999999 Quantity: 365 Container Type: Q -
Rail C
Location Description: RAILCARS
Storage Info: Storage Loc: Storage Loc2: Storage Loc3: Storage Loc4 Max Daily Amt:
1000000-9999999999

Facility Id: 14708
SIC Code: Not reported
Chemical Name: Sodium Carbonate
Chemical Info: CAS Num:497198 Chemical Id: Submission Code:
More Chemical Info: Max Daily Amt: 1000000-9999999999 Quantity: 365 Container Type: H -
Silo
Location Description: BREAKER & SCRUBBER SILOS

Map ID
Direction
Distance
Elevation

MAP FINDINGS

Site

Database(s)

EDR ID Number
EPA ID Number

EXIDE CORPORATION (Continued)

S107705225

Storage Info: Storage Loc: Storage Loc2: Storage Loc3: Storage Loc4 Max Daily Amt:
1000000-9999999

Facility Id: 14708
SIC Code: Not reported
Chemical Name: Sodium Hydroxide
Chemical Info: CAS Num:1310732 Chemical Id: Submission Code:
More Chemical Info: Max Daily Amt: 10000-99999 Quantity: 365 Container Type: J - Bag
Location Description: REFINERY - SE CORNER
Storage Info: Storage Loc: Storage Loc2: Storage Loc3: Storage Loc4 Max Daily Amt:
10000-99999

Facility Id: 14708
SIC Code: Not reported
Chemical Name: Phosphorous, Dissolved
Chemical Info: CAS Num:7723140 Chemical Id: Submission Code:
More Chemical Info: Max Daily Amt: 10000 - 99999 Quantity: 365 Container Type: E -
Plastic or Non-Metal Drum
Location Description: REFINERY - SE CORNER
Storage Info: Storage Loc: Storage Loc2: Storage Loc3: Storage Loc4 Max Daily Amt:
10000 - 99999

Facility Id: 14708
SIC Code: Not reported
Chemical Name: Sodium Nitrate
Chemical Info: CAS Num:7631994 Chemical Id: Submission Code:
More Chemical Info: Max Daily Amt: 10000 - 99999 Quantity: 365 Container Type: J - Bag
Location Description: REFINERY - SE CORNER
Storage Info: Storage Loc: Storage Loc2: Storage Loc3: Storage Loc4 Max Daily Amt:
10000 - 99999

Facility Id: 14708
SIC Code: Not reported
Chemical Name: Fuel Oil no. 2-D
Chemical Info: CAS Num:68476346 Chemical Id: Submission Code:
More Chemical Info: Max Daily Amt: 10000 - 99999 Quantity: 365 Container Type: A -
Above-Ground Tank
Location Description: Two tanks; 1100 gallon tank outside SE corner of production building,
1500 gallon tank outside SE corner of production building
Storage Info: Storage Loc: Storage Loc2: Storage Loc3: Storage Loc4 Max Daily Amt:
10000 - 99999

Facility Id: 14708
SIC Code: Not reported
Chemical Name: Sodium Carbonate
Chemical Info: CAS Num:497198 Chemical Id: Submission Code:
More Chemical Info: Max Daily Amt: 1000000 - 9999999 Quantity: 365 Container Type: H -
Silo
Location Description: BREAKER & SCRUBBER SILOS
Storage Info: Storage Loc: Storage Loc2: Storage Loc3: Storage Loc4 Max Daily Amt:
1000000 - 9999999

Map ID
Direction
Distance
Elevation

MAP FINDINGS

Site

Database(s)

EDR ID Number
EPA ID Number

EXIDE CORPORATION (Continued)

S107705225

Facility Id: 14708
SIC Code: Not reported
Chemical Name: Propane
Chemical Info: CAS Num:74986 Chemical Id: Submission Code:
More Chemical Info: Max Daily Amt: 5000 - 9999 Quantity: 365 Container Type: D - Steel Drum
Location Description: MAINTENANCE SHOP, RLS
Storage Info: Storage Loc: Storage Loc2: Storage Loc3: Storage Loc4 Max Daily Amt: 5000 - 9999

Facility Id: 14708
SIC Code: Not reported
Chemical Name: Aluminate (AlO21-), calcium (2:1)
Chemical Info: CAS Num:12042681 Chemical Id: Submission Code:
More Chemical Info: Max Daily Amt: 25000 - 49999 Quantity: 365 Container Type: J - Bag
Location Description: Refinery
Storage Info: Storage Loc: Storage Loc2: Storage Loc3: Storage Loc4 Max Daily Amt: 25000 - 49999

Facility Id: 14708
SIC Code: Not reported
Chemical Name: Oxygen
Chemical Info: CAS Num:7782447 Chemical Id: Submission Code:
More Chemical Info: Max Daily Amt: 500000 - 999999 Quantity: 365 Container Type: A - Above-Ground Tank
Location Description: N PRODCCESS AREA EXTERIOR
Storage Info: Storage Loc: Storage Loc2: Storage Loc3: Storage Loc4 Max Daily Amt: 500000 - 999999

Facility Id: 14708
SIC Code: Not reported
Chemical Name: Sodium Nitrate
Chemical Info: CAS Num:7631994 Chemical Id: Submission Code:
More Chemical Info: Max Daily Amt: 75000 - 99999 Quantity: 365 Container Type: J - Bag
Location Description: REFINERY - SE CORNER
Storage Info: Storage Loc: Storage Loc2: Storage Loc3: Storage Loc4 Max Daily Amt: 75000 - 99999

Facility Id: 14708
SIC Code: Not reported
Chemical Name: Sodium Chloride
Chemical Info: CAS Num:7647145 Chemical Id: Submission Code:
More Chemical Info: Max Daily Amt: 75000 - 99999 Quantity: 365 Container Type: J - Bag
Location Description: S production area, RLS Building, for water softners
Storage Info: Storage Loc: Storage Loc2: Storage Loc3: Storage Loc4 Max Daily Amt: 75000 - 99999

Facility Id: 14708
SIC Code: Not reported
Chemical Name: Tin; Tin (Total and Dissolved)
Chemical Info: CAS Num:7440315 Chemical Id: Submission Code:
More Chemical Info: Max Daily Amt: 50000 - 74999 Quantity: 365 Container Type: R - Other

Map ID
Direction
Distance
Elevation

MAP FINDINGS

Site

Database(s)

EDR ID Number
EPA ID Number

EXIDE CORPORATION (Continued)

S107705225

Location Description: Refinery
Storage Info: Storage Loc: Storage Loc2: Storage Loc3: Storage Loc4 Max Daily Amt:
50000 - 74999

Facility Id: 14708
SIC Code: Not reported
Chemical Name: Silver (Total and Dissolved)
Chemical Info: CAS Num:7440224 Chemical Id: Submission Code:
More Chemical Info: Max Daily Amt: 10000 - 24999 Quantity: 365 Container Type: J - Bag
Location Description: Safe
Storage Info: Storage Loc: Storage Loc2: Storage Loc3: Storage Loc4 Max Daily Amt:
10000 - 24999

Facility Id: 14708
SIC Code: Not reported
Chemical Name: Oxygen
Chemical Info: CAS Num:7782447 Chemical Id: Submission Code:
More Chemical Info: Max Daily Amt: 500000 - 999999 Quantity: 365 Container Type: A -
Above-Ground Tank
Location Description: N PRODCCESS AREA EXTERIOR
Storage Info: Storage Loc: Storage Loc2: Storage Loc3: Storage Loc4 Max Daily Amt:
500000 - 999999

Facility Id: 14708
SIC Code: Not reported
Chemical Name: Sodium Nitrate
Chemical Info: CAS Num:7631994 Chemical Id: Submission Code:
More Chemical Info: Max Daily Amt: 75000 - 99999 Quantity: 365 Container Type: J - Bag
Location Description: REFINERY - SE CORNER
Storage Info: Storage Loc: Storage Loc2: Storage Loc3: Storage Loc4 Max Daily Amt:
75000 - 99999

Facility Id: 14708
SIC Code: Not reported
Chemical Name: Hydrogen Peroxide
Chemical Info: CAS Num:7722841 Chemical Id: Submission Code:
More Chemical Info: Max Daily Amt: 75000 - 99999 Quantity: 365 Container Type: A -
Above-Ground Tank
Location Description: OUTSIDE SE CORNER OF PRODUCTION BLDG
Storage Info: Storage Loc: Storage Loc2: Storage Loc3: Storage Loc4 Max Daily Amt:
75000 - 99999

Facility Id: 8682
SIC Code: 3341
Chemical Name: Sulfuric acid
Chemical Info: CAS Num:7664939 Chemical Id:719 Submission Code:312
More Chemical Info: Max Daily Amt: 03 Quantity: 0 Container Type:
Location Description: Not reported
Storage Info: Storage Loc: Storage Loc2: Storage Loc3: Storage Loc4 Max Daily Amt:
03

Map ID
Direction
Distance
Elevation

MAP FINDINGS

Site

Database(s)

EDR ID Number
EPA ID Number

EXIDE CORPORATION (Continued)

S107705225

Facility Id: 14708
SIC Code: Not reported
Chemical Name: Antimony
Chemical Info: CAS Num:7440360 Chemical Id: Submission Code:
More Chemical Info: Max Daily Amt: 10000-99999 Quantity: 365 Container Type: K - Box
Location Description: REFINERY - NE CORNER
Storage Info: Storage Loc: Storage Loc2: Storage Loc3: Storage Loc4 Max Daily Amt:
10000-99999

Facility Id: 14708
SIC Code: Not reported
Chemical Name: Lead
Chemical Info: CAS Num:7439921 Chemical Id: Submission Code:
More Chemical Info: Max Daily Amt: 10000000-49999999 Quantity: 365 Container Type: R -
Other
Location Description: FURNACES
Storage Info: Storage Loc: Storage Loc2: Storage Loc3: Storage Loc4 Max Daily Amt:
10000000-49999999

Facility Id: 14708
SIC Code: Not reported
Chemical Name: Propane
Chemical Info: CAS Num:74986 Chemical Id: Submission Code:
More Chemical Info: Max Daily Amt: 1000-9999 Quantity: 365 Container Type: D - Steel
Location Description: MAINTENANCE SHOP, RLS
Storage Info: Storage Loc: Storage Loc2: Storage Loc3: Storage Loc4 Max Daily Amt:
1000-9999

Facility Id: 14708
SIC Code: Not reported
Chemical Name: Sodium Nitrate
Chemical Info: CAS Num:7631994 Chemical Id: Submission Code:
More Chemical Info: Max Daily Amt: 10000-99999 Quantity: 365 Container Type: J - Bag
Location Description: REFINERY - SE CORNER
Storage Info: Storage Loc: Storage Loc2: Storage Loc3: Storage Loc4 Max Daily Amt:
10000-99999

Facility Id: 14708
SIC Code: Not reported
Chemical Name: Sodium Carbonate
Chemical Info: CAS Num:497198 Chemical Id: Submission Code:
More Chemical Info: Max Daily Amt: 1000000 - 99999999 Quantity: 365 Container Type: H -
Silo
Location Description: BREAKER & SCRUBBER SILOS
Storage Info: Storage Loc: Storage Loc2: Storage Loc3: Storage Loc4 Max Daily Amt:
1000000 - 9999999

Facility Id: 14708
SIC Code: Not reported
Chemical Name: Sodium Chloride
Chemical Info: CAS Num:7647145 Chemical Id: Submission Code:
More Chemical Info: Max Daily Amt: 10000 - 99999999 Quantity: 365 Container Type: J - Bag

Map ID
Direction
Distance
Elevation

MAP FINDINGS

Site

Database(s)

EDR ID Number
EPA ID Number

EXIDE CORPORATION (Continued)

S107705225

Location Description: S production area, RLS Building, for water softners
Storage Info: Storage Loc: Storage Loc2: Storage Loc3: Storage Loc4 Max Daily Amt:
10000 - 99999

Facility Id: 14708
SIC Code: Not reported
Chemical Name: Selenium (Total and Dissolved)
Chemical Info: CAS Num:7782492 Chemical Id: Submission Code:
More Chemical Info: Max Daily Amt: 5000 - 9999 Quantity: 365 Container Type: K - Box
Location Description: REFINERY - NE CORNER
Storage Info: Storage Loc: Storage Loc2: Storage Loc3: Storage Loc4 Max Daily Amt:
5000 - 9999

Facility Id: 14708
SIC Code: Not reported
Chemical Name: Sodium Carbonate
Chemical Info: CAS Num:497198 Chemical Id: Submission Code:
More Chemical Info: Max Daily Amt: 1000000 - 9999999 Quantity: 365 Container Type: O -
Tote Bin
Location Description: BREAKER - SW CORNER
Storage Info: Storage Loc: Storage Loc2: Storage Loc3: Storage Loc4 Max Daily Amt:
1000000 - 9999999

Facility Id: 14708
SIC Code: Not reported
Chemical Name: Ferric Sulfate
Chemical Info: CAS Num:10028225 Chemical Id: Submission Code:
More Chemical Info: Max Daily Amt: 75000 - 99999 Quantity: 365 Container Type: C - Tank
Inside Building
Location Description: WWT - LOWER FLOOR
Storage Info: Storage Loc: Storage Loc2: Storage Loc3: Storage Loc4 Max Daily Amt:
75000 - 99999

Facility Id: 14708
SIC Code: Not reported
Chemical Name: Lead
Chemical Info: CAS Num:7439921 Chemical Id: Submission Code:
More Chemical Info: Max Daily Amt: 10000000 - 9999999999 Quantity: 365 Container Type: R
- Other
Location Description: FURNACES
Storage Info: Storage Loc: Storage Loc2: Storage Loc3: Storage Loc4 Max Daily Amt:
10000000 - 9999999999

Facility Id: 14708
SIC Code: Not reported
Chemical Name: Aluminate (AlO21-), calcium (2:1)
Chemical Info: CAS Num:12042681 Chemical Id: Submission Code:
More Chemical Info: Max Daily Amt: 25000 - 49999 Quantity: 365 Container Type: J - Bag
Location Description: Refinery
Storage Info: Storage Loc: Storage Loc2: Storage Loc3: Storage Loc4 Max Daily Amt:
25000 - 49999

Map ID
Direction
Distance
Elevation

MAP FINDINGS

Site

Database(s)

EDR ID Number
EPA ID Number

EXIDE CORPORATION (Continued)

S107705225

Facility Id: 14708
SIC Code: Not reported
Chemical Name: Phosphorous, Dissolved
Chemical Info: CAS Num:7723140 Chemical Id: Submission Code:
More Chemical Info: Max Daily Amt: 75000 - 99999 Quantity: 365 Container Type: E -
Plastic or Non-Metal Drum
Location Description: REFINERY - SE CORNER
Storage Info: Storage Loc: Storage Loc2: Storage Loc3: Storage Loc4 Max Daily Amt:
75000 - 99999

Facility Id: 14708
SIC Code: Not reported
Chemical Name: Lead
Chemical Info: CAS Num:7439921 Chemical Id: Submission Code:
More Chemical Info: Max Daily Amt: 10000000 - 9999999999 Quantity: 365 Container Type: R
- Other
Location Description: REFINERY KETTLES
Storage Info: Storage Loc: Storage Loc2: Storage Loc3: Storage Loc4 Max Daily Amt:
10000000 - 9999999999

Facility Id: 14708
SIC Code: Not reported
Chemical Name: Fuel Oil no. 2-D
Chemical Info: CAS Num:68476346 Chemical Id: Submission Code:
More Chemical Info: Max Daily Amt: 75000 - 99999 Quantity: 365 Container Type: A -
Above-Ground Tank
Location Description: Two tanks; 1100 gallon tank outside SE corner of production building,
1500 gallon tank outside SE corner of production building
Storage Info: Storage Loc: Storage Loc2: Storage Loc3: Storage Loc4 Max Daily Amt:
75000 - 99999

Facility Id: 14708
SIC Code: Not reported
Chemical Name: Oxygen
Chemical Info: CAS Num:7782447 Chemical Id: Submission Code:
More Chemical Info: Max Daily Amt: 100000-999999 Quantity: 365 Container Type: A -
Above-
Location Description: N PRODCCESS AREA EXTERIOR
Storage Info: Storage Loc: Storage Loc2: Storage Loc3: Storage Loc4 Max Daily Amt:
100000-999999

Facility Id: 14708
SIC Code: Not reported
Chemical Name: Sulfuric Acid
Chemical Info: CAS Num:7664939 Chemical Id: Submission Code:
More Chemical Info: Max Daily Amt: 1000000-9999999 Quantity: 365 Container Type: A -
Above-
Location Description: WWT - LOWER FLOOR
Storage Info: Storage Loc: Storage Loc2: Storage Loc3: Storage Loc4 Max Daily Amt:
1000000-9999999

Facility Id: 14708

Map ID
Direction
Distance
Elevation

MAP FINDINGS

Site

Database(s)

EDR ID Number
EPA ID Number

EXIDE CORPORATION (Continued)

S107705225

SIC Code: Not reported
Chemical Name: Sodium Hydroxide
Chemical Info: CAS Num:1310732 Chemical Id: Submission Code:
More Chemical Info: Max Daily Amt: 10000 - 99999 Quantity: 365 Container Type: J - Bag
Location Description: REFINERY - SE CORNER
Storage Info: Storage Loc: Storage Loc2: Storage Loc3: Storage Loc4 Max Daily Amt:
10000 - 99999

Facility Id: 14708
SIC Code: Not reported
Chemical Name: Calcium Hydroxide
Chemical Info: CAS Num:1305620 Chemical Id: Submission Code:
More Chemical Info: Max Daily Amt: 10000 - 99999 Quantity: 365 Container Type: J - Bag
Location Description: BREAKER - UPPER DOCK
Storage Info: Storage Loc: Storage Loc2: Storage Loc3: Storage Loc4 Max Daily Amt:
10000 - 99999

Facility Id: 14708
SIC Code: Not reported
Chemical Name: Oxygen
Chemical Info: CAS Num:7782447 Chemical Id: Submission Code:
More Chemical Info: Max Daily Amt: 500000 - 999999 Quantity: 365 Container Type: A -
Above-Ground Tank
Location Description: N PRODCCESS AREA EXTERIOR
Storage Info: Storage Loc: Storage Loc2: Storage Loc3: Storage Loc4 Max Daily Amt:
500000 - 999999

Facility Id: 14708
SIC Code: Not reported
Chemical Name: Sodium Carbonate
Chemical Info: CAS Num:497198 Chemical Id: Submission Code:
More Chemical Info: Max Daily Amt: 1000000 - 9999999 Quantity: 365 Container Type: Q -
Rail Car
Location Description: RAILCARS
Storage Info: Storage Loc: Storage Loc2: Storage Loc3: Storage Loc4 Max Daily Amt:
1000000 - 9999999

Facility Id: 14708
SIC Code: Not reported
Chemical Name: Calcium Hydroxide
Chemical Info: CAS Num:1305620 Chemical Id: Submission Code:
More Chemical Info: Max Daily Amt: 75000 - 99999 Quantity: 365 Container Type: C - Tank
Inside Building
Location Description: WWT - LOWER FLOOR
Storage Info: Storage Loc: Storage Loc2: Storage Loc3: Storage Loc4 Max Daily Amt:
75000 - 99999

Facility Id: 14708
SIC Code: Not reported
Chemical Name: Ferric Sulfate
Chemical Info: CAS Num:10028225 Chemical Id: Submission Code:
More Chemical Info: Max Daily Amt: 75000 - 99999 Quantity: 365 Container Type: C - Tank

Map ID
Direction
Distance
Elevation

MAP FINDINGS

Site

Database(s)

EDR ID Number
EPA ID Number

EXIDE CORPORATION (Continued)

S107705225

Location Description: Inside Building
Storage Info: WWT - LOWER FLOOR
Storage Loc: Storage Loc2: Storage Loc3: Storage Loc4 Max Daily Amt:
75000 - 99999

Facility Id: 14708
SIC Code: Not reported
Chemical Name: Lead
Chemical Info: CAS Num:7439921 Chemical Id: Submission Code:
More Chemical Info: Max Daily Amt: 10000000 - 9999999999 Quantity: 365 Container Type: R
- Other
Location Description: REFINERY KETTLES
Storage Info: Storage Loc: Storage Loc2: Storage Loc3: Storage Loc4 Max Daily Amt:
10000000 - 9999999999

Facility Id: 14708
SIC Code: Not reported
Chemical Name: Lead
Chemical Info: CAS Num:7439921 Chemical Id: Submission Code:
More Chemical Info: Max Daily Amt: 10000000 - 9999999999 Quantity: 365 Container Type: R
- Other
Location Description: FURNACES
Storage Info: Storage Loc: Storage Loc2: Storage Loc3: Storage Loc4 Max Daily Amt:
10000000 - 9999999999

Facility Id: 14708
SIC Code: Not reported
Chemical Name: Sulfur
Chemical Info: CAS Num:7704349 Chemical Id: Submission Code:
More Chemical Info: Max Daily Amt: 10000 - 24999 Quantity: 365 Container Type: J - Bag
Location Description: Refinery
Storage Info: Storage Loc: Storage Loc2: Storage Loc3: Storage Loc4 Max Daily Amt:
10000 - 24999

Facility Id: 14708
SIC Code: Not reported
Chemical Name: Iron Pyrite
Chemical Info: CAS Num:1309360 Chemical Id: Submission Code:
More Chemical Info: Max Daily Amt: 75000 - 99999 Quantity: 365 Container Type: J - Bag
Location Description: Refinery
Storage Info: Storage Loc: Storage Loc2: Storage Loc3: Storage Loc4 Max Daily Amt:
75000 - 99999

Facility Id: Not reported
SIC Code: Not reported
Chemical Name: Not reported
Chemical Info: CAS Num: Chemical Id: Submission Code:
More Chemical Info: Max Daily Amt: Quantity: Container Type:
Location Description: Not reported
Storage Info: Storage Loc: Storage Loc2: Storage Loc3: Storage Loc4 Max Daily Amt:

Map ID
Direction
Distance
Elevation

MAP FINDINGS

Site

Database(s)

EDR ID Number
EPA ID Number

EXIDE CORPORATION (Continued)

S107705225

Facility Id: 14708
SIC Code: Not reported
Chemical Name: Sodium Carbonate
Chemical Info: CAS Num:497198 Chemical Id: Submission Code:
More Chemical Info: Max Daily Amt: 1000000 - 9999999 Quantity: 365 Container Type: H - Silo
Location Description: BREAKER & SCRUBBER SILOS
Storage Info: Storage Loc: Storage Loc2: Storage Loc3: Storage Loc4 Max Daily Amt: 1000000 - 9999999

Facility Id: 14708
SIC Code: Not reported
Chemical Name: Sodium Hydroxide
Chemical Info: CAS Num:1310732 Chemical Id: Submission Code:
More Chemical Info: Max Daily Amt: 75000 - 99999 Quantity: 365 Container Type: J - Bag
Location Description: REFINERY - SE CORNER
Storage Info: Storage Loc: Storage Loc2: Storage Loc3: Storage Loc4 Max Daily Amt: 75000 - 99999

Facility Id: 14708
SIC Code: Not reported
Chemical Name: Hydrogen Peroxide
Chemical Info: CAS Num:7722841 Chemical Id: Submission Code:
More Chemical Info: Max Daily Amt: 75000 - 99999 Quantity: 365 Container Type: A - Above-Ground Tank
Location Description: OUTSIDE SE CORNER OF PRODUCTION BLDG
Storage Info: Storage Loc: Storage Loc2: Storage Loc3: Storage Loc4 Max Daily Amt: 75000 - 99999

Facility Id: 14708
SIC Code: Not reported
Chemical Name: Sodium Hydroxide
Chemical Info: CAS Num:1310732 Chemical Id: Submission Code:
More Chemical Info: Max Daily Amt: 25000 - 49999 Quantity: 365 Container Type: J - Bag
Location Description: Refinery
Storage Info: Storage Loc: Storage Loc2: Storage Loc3: Storage Loc4 Max Daily Amt: 25000 - 49999

Facility Id: 14708
SIC Code: Not reported
Chemical Name: Iron Pyrite
Chemical Info: CAS Num:1309360 Chemical Id: Submission Code:
More Chemical Info: Max Daily Amt: 75000 - 99999 Quantity: 365 Container Type: J - Bag
Location Description: Refinery
Storage Info: Storage Loc: Storage Loc2: Storage Loc3: Storage Loc4 Max Daily Amt: 75000 - 99999

Facility Id: 8682
SIC Code: 3341
Chemical Name: Phosphorus
Chemical Info: CAS Num:7723140 Chemical Id:4663 Submission Code:312
More Chemical Info: Max Daily Amt: 03 Quantity: 0 Container Type:

Map ID
Direction
Distance
Elevation

MAP FINDINGS

Site

Database(s)

EDR ID Number
EPA ID Number

EXIDE CORPORATION (Continued)

S107705225

Location Description: Not reported
Storage Info: Storage Loc: Storage Loc2: Storage Loc3: Storage Loc4 Max Daily Amt:
03

Facility Id: 14708
SIC Code: Not reported
Chemical Name: Propane
Chemical Info: CAS Num:74986 Chemical Id: Submission Code:
More Chemical Info: Max Daily Amt: 5000 - 9999 Quantity: 365 Container Type: D - Steel
Drum

Location Description: MAINTENANCE SHOP, RLS
Storage Info: Storage Loc: Storage Loc2: Storage Loc3: Storage Loc4 Max Daily Amt:
5000 - 9999

Facility Id: 14708
SIC Code: Not reported
Chemical Name: Arsenic (Total and Dissolved)
Chemical Info: CAS Num:7440382 Chemical Id: Submission Code:
More Chemical Info: Max Daily Amt: 10000-99999 Quantity: 365 Container Type: D - Steel
Location Description: REFINERY - NE CORNER
Storage Info: Storage Loc: Storage Loc2: Storage Loc3: Storage Loc4 Max Daily Amt:
10000-99999

Facility Id: Not reported
SIC Code: Not reported
Chemical Name: Not reported
Chemical Info: CAS Num: Chemical Id: Submission Code:
More Chemical Info: Max Daily Amt: Quantity: Container Type:
Location Description: Not reported
Storage Info: Storage Loc: Storage Loc2: Storage Loc3: Storage Loc4 Max Daily Amt:

Facility Id: 14708
SIC Code: Not reported
Chemical Name: Oxygen
Chemical Info: CAS Num:7782447 Chemical Id: Submission Code:
More Chemical Info: Max Daily Amt: 100000 - 999999 Quantity: 365 Container Type: A -
Above-Ground Tank
Location Description: N PRODCCESS AREA EXTERIOR
Storage Info: Storage Loc: Storage Loc2: Storage Loc3: Storage Loc4 Max Daily Amt:
100000 - 999999

Facility Id: 14708
SIC Code: Not reported
Chemical Name: Sulfuric Acid
Chemical Info: CAS Num:7664939 Chemical Id: Submission Code:
More Chemical Info: Max Daily Amt: 1000000 - 9999999 Quantity: 365 Container Type: R -
Other
Location Description: WAREHOUSE - BATTERIES
Storage Info: Storage Loc: Storage Loc2: Storage Loc3: Storage Loc4 Max Daily Amt:
1000000 - 9999999

Map ID
Direction
Distance
Elevation

MAP FINDINGS

Site

Database(s)

EDR ID Number
EPA ID Number

EXIDE CORPORATION (Continued)

S107705225

Facility Id: 14708
SIC Code: Not reported
Chemical Name: Sulfuric Acid
Chemical Info: CAS Num:7664939 Chemical Id: Submission Code:
More Chemical Info: Max Daily Amt: 1000000 - 9999999 Quantity: 365 Container Type: A - Above-Ground Tank
Location Description: WWT - LOWER FLOOR
Storage Info: Storage Loc: Storage Loc2: Storage Loc3: Storage Loc4 Max Daily Amt: 1000000 - 9999999

Facility Id: 14708
SIC Code: Not reported
Chemical Name: Hydrogen Peroxide
Chemical Info: CAS Num:7722841 Chemical Id: Submission Code:
More Chemical Info: Max Daily Amt: 75000 - 99999 Quantity: 365 Container Type: A - Above-Ground Tank
Location Description: OUTSIDE SE CORNER OF PRODUCTION BLDG
Storage Info: Storage Loc: Storage Loc2: Storage Loc3: Storage Loc4 Max Daily Amt: 75000 - 99999

Facility Id: 14708
SIC Code: Not reported
Chemical Name: Antimony
Chemical Info: CAS Num:7440360 Chemical Id: Submission Code:
More Chemical Info: Max Daily Amt: 25000 - 49999 Quantity: 365 Container Type: R - Other
Location Description: REFINERY - NE CORNER
Storage Info: Storage Loc: Storage Loc2: Storage Loc3: Storage Loc4 Max Daily Amt: 25000 - 49999

Facility Id: 14708
SIC Code: Not reported
Chemical Name: Sulfuric Acid
Chemical Info: CAS Num:7664939 Chemical Id: Submission Code:
More Chemical Info: Max Daily Amt: 1000000 - 9999999 Quantity: 365 Container Type: A - Above-Ground Tank
Location Description: WWT - LOWER FLOOR
Storage Info: Storage Loc: Storage Loc2: Storage Loc3: Storage Loc4 Max Daily Amt: 1000000 - 9999999

Facility Id: 14708
SIC Code: Not reported
Chemical Name: Propane
Chemical Info: CAS Num:74986 Chemical Id: Submission Code:
More Chemical Info: Max Daily Amt: 5000 - 9999 Quantity: 365 Container Type: D - Steel Drum
Location Description: MAINTENANCE SHOP, RLS
Storage Info: Storage Loc: Storage Loc2: Storage Loc3: Storage Loc4 Max Daily Amt: 5000 - 9999

Facility Id: 14708
SIC Code: Not reported
Chemical Name: Lead

Map ID
Direction
Distance
Elevation

MAP FINDINGS

Site

Database(s)

EDR ID Number
EPA ID Number

EXIDE CORPORATION (Continued)

S107705225

Chemical Info: CAS Num:7439921 Chemical Id: Submission Code:
More Chemical Info: Max Daily Amt: 10000000 - 9999999999 Quantity: 365 Container Type: R
- Other
Location Description: REFINERY KETTLES
Storage Info: Storage Loc: Storage Loc2: Storage Loc3: Storage Loc4 Max Daily Amt:
10000000 - 9999999999

Facility Id: 14708
SIC Code: Not reported
Chemical Name: Arsenic (Total and Dissolved)
Chemical Info: CAS Num:7440382 Chemical Id: Submission Code:
More Chemical Info: Max Daily Amt: 75000 - 99999 Quantity: 365 Container Type: D - Steel
Drum
Location Description: REFINERY - NE CORNER
Storage Info: Storage Loc: Storage Loc2: Storage Loc3: Storage Loc4 Max Daily Amt:
75000 - 99999

Facility Id: 14708
SIC Code: Not reported
Chemical Name: Calcium Hydroxide
Chemical Info: CAS Num:1305620 Chemical Id: Submission Code:
More Chemical Info: Max Daily Amt: 75000 - 99999 Quantity: 365 Container Type: C - Tank
Inside Building
Location Description: WWT - LOWER FLOOR
Storage Info: Storage Loc: Storage Loc2: Storage Loc3: Storage Loc4 Max Daily Amt:
75000 - 99999

Facility Id: 14708
SIC Code: Not reported
Chemical Name: Sodium Chloride
Chemical Info: CAS Num:7647145 Chemical Id: Submission Code:
More Chemical Info: Max Daily Amt: 75000 - 99999 Quantity: 365 Container Type: J - Bag
Location Description: S production area, RLS Building, for water softners
Storage Info: Storage Loc: Storage Loc2: Storage Loc3: Storage Loc4 Max Daily Amt:
75000 - 99999

Facility Id: 14708
SIC Code: Not reported
Chemical Name: Calcium Hydroxide
Chemical Info: CAS Num:1305620 Chemical Id: Submission Code:
More Chemical Info: Max Daily Amt: 10000-99999 Quantity: 365 Container Type: C - Tank I
Location Description: WWT - LOWER FLOOR
Storage Info: Storage Loc: Storage Loc2: Storage Loc3: Storage Loc4 Max Daily Amt:
10000-99999

Facility Id: 14708
SIC Code: Not reported
Chemical Name: Lead
Chemical Info: CAS Num:7439921 Chemical Id: Submission Code:
More Chemical Info: Max Daily Amt: 10000000-49999999 Quantity: 365 Container Type: R -
Other
Location Description: UBIQUITOUS AT FACILITY

Map ID
Direction
Distance
Elevation

MAP FINDINGS

Site

Database(s)

EDR ID Number
EPA ID Number

EXIDE CORPORATION (Continued)

S107705225

Storage Info: Storage Loc: Storage Loc2: Storage Loc3: Storage Loc4 Max Daily Amt:
10000000-49999999

Facility Id: 14708
SIC Code: Not reported
Chemical Name: Sodium Carbonate
Chemical Info: CAS Num:497198 Chemical Id: Submission Code:
More Chemical Info: Max Daily Amt: 1000000-9999999 Quantity: 365 Container Type: O -
Tote B
Location Description: BREAKER - SW CORNER
Storage Info: Storage Loc: Storage Loc2: Storage Loc3: Storage Loc4 Max Daily Amt:
1000000-9999999

Facility Id: 14708
SIC Code: Not reported
Chemical Name: Ferric Sulfate
Chemical Info: CAS Num:10028225 Chemical Id: Submission Code:
More Chemical Info: Max Daily Amt: 10000 - 99999 Quantity: 365 Container Type: C - Tank
Inside Building
Location Description: WWT - LOWER FLOOR
Storage Info: Storage Loc: Storage Loc2: Storage Loc3: Storage Loc4 Max Daily Amt:
10000 - 99999

Facility Id: 14708
SIC Code: Not reported
Chemical Name: Sodium Carbonate
Chemical Info: CAS Num:497198 Chemical Id: Submission Code:
More Chemical Info: Max Daily Amt: 1000000 - 9999999 Quantity: 365 Container Type: O -
Tote Bin
Location Description: BREAKER - SW CORNER
Storage Info: Storage Loc: Storage Loc2: Storage Loc3: Storage Loc4 Max Daily Amt:
1000000 - 9999999

Facility Id: 14708
SIC Code: Not reported
Chemical Name: Sodium Nitrate
Chemical Info: CAS Num:7631994 Chemical Id: Submission Code:
More Chemical Info: Max Daily Amt: 75000 - 99999 Quantity: 365 Container Type: J - Bag
Location Description: REFINERY - SE CORNER
Storage Info: Storage Loc: Storage Loc2: Storage Loc3: Storage Loc4 Max Daily Amt:
75000 - 99999

Facility Id: 14708
SIC Code: Not reported
Chemical Name: Antimony
Chemical Info: CAS Num:7440360 Chemical Id: Submission Code:
More Chemical Info: Max Daily Amt: 75000 - 99999 Quantity: 365 Container Type: K - Box
Location Description: REFINERY - NE CORNER
Storage Info: Storage Loc: Storage Loc2: Storage Loc3: Storage Loc4 Max Daily Amt:
75000 - 99999

Map ID
Direction
Distance
Elevation

MAP FINDINGS

Site

Database(s)

EDR ID Number
EPA ID Number

EXIDE CORPORATION (Continued)

S107705225

Facility Id: 14708
SIC Code: Not reported
Chemical Name: Sodium Chloride
Chemical Info: CAS Num:7647145 Chemical Id: Submission Code:
More Chemical Info: Max Daily Amt: 75000 - 99999 Quantity: 365 Container Type: J - Bag
Location Description: S production area, RLS Building, for water softners
Storage Info: Storage Loc: Storage Loc2: Storage Loc3: Storage Loc4 Max Daily Amt:
75000 - 99999

Facility Id: 14708
SIC Code: Not reported
Chemical Name: Sulfuric Acid
Chemical Info: CAS Num:7664939 Chemical Id: Submission Code:
More Chemical Info: Max Daily Amt: 1000000 - 9999999 Quantity: 365 Container Type: R -
Other
Location Description: WAREHOUSE - BATTERIES
Storage Info: Storage Loc: Storage Loc2: Storage Loc3: Storage Loc4 Max Daily Amt:
1000000 - 9999999

Facility Id: 14708
SIC Code: Not reported
Chemical Name: Antimony
Chemical Info: CAS Num:7440360 Chemical Id: Submission Code:
More Chemical Info: Max Daily Amt: 25000 - 49999 Quantity: 365 Container Type: R - Other
Location Description: REFINERY - NE CORNER
Storage Info: Storage Loc: Storage Loc2: Storage Loc3: Storage Loc4 Max Daily Amt:
25000 - 49999

Facility Id: 14708
SIC Code: Not reported
Chemical Name: Arsenic (Total and Dissolved)
Chemical Info: CAS Num:7440382 Chemical Id: Submission Code:
More Chemical Info: Max Daily Amt: 75000 - 99999 Quantity: 365 Container Type: D - Steel
Drum
Location Description: REFINERY - NE CORNER
Storage Info: Storage Loc: Storage Loc2: Storage Loc3: Storage Loc4 Max Daily Amt:
75000 - 99999

Facility Id: 14708
SIC Code: Not reported
Chemical Name: Calcium Hydroxide
Chemical Info: CAS Num:1305620 Chemical Id: Submission Code:
More Chemical Info: Max Daily Amt: 75000 - 99999 Quantity: 365 Container Type: J - Bag
Location Description: BREAKER - UPPER DOCK
Storage Info: Storage Loc: Storage Loc2: Storage Loc3: Storage Loc4 Max Daily Amt:
75000 - 99999

Facility Id: 14708
SIC Code: Not reported
Chemical Name: Lead
Chemical Info: CAS Num:7439921 Chemical Id: Submission Code:
More Chemical Info: Max Daily Amt: 10000000 - 9999999999 Quantity: 365 Container Type: R

Map ID
Direction
Distance
Elevation

MAP FINDINGS

Site

Database(s)

EDR ID Number
EPA ID Number

EXIDE CORPORATION (Continued)

S107705225

- Other
Location Description: UBIQUITOUS AT FACILITY
Storage Info: Storage Loc: Storage Loc2: Storage Loc3: Storage Loc4 Max Daily Amt:
10000000 - 9999999999

Facility Id: 14708
SIC Code: Not reported
Chemical Name: Sodium Carbonate
Chemical Info: CAS Num:497198 Chemical Id: Submission Code:
More Chemical Info: Max Daily Amt: 1000000 - 9999999 Quantity: 365 Container Type: Q -
Rail Car
Location Description: RAILCARS
Storage Info: Storage Loc: Storage Loc2: Storage Loc3: Storage Loc4 Max Daily Amt:
1000000 - 9999999

Facility Id: 14708
SIC Code: Not reported
Chemical Name: Lead
Chemical Info: CAS Num:7439921 Chemical Id: Submission Code:
More Chemical Info: Max Daily Amt: 10000000 - 9999999999 Quantity: 365 Container Type: R
- Other
Location Description: UBIQUITOUS AT FACILITY
Storage Info: Storage Loc: Storage Loc2: Storage Loc3: Storage Loc4 Max Daily Amt:
10000000 - 9999999999

Facility Id: 14708
SIC Code: Not reported
Chemical Name: Ferric Sulfate
Chemical Info: CAS Num:10028225 Chemical Id: Submission Code:
More Chemical Info: Max Daily Amt: 10000-99999 Quantity: 365 Container Type: C - Tank I
Location Description: WWT - LOWER FLOOR
Storage Info: Storage Loc: Storage Loc2: Storage Loc3: Storage Loc4 Max Daily Amt:
10000-99999

Facility Id: 14708
SIC Code: Not reported
Chemical Name: Fuel Oil no. 2-D
Chemical Info: CAS Num:68476346 Chemical Id: Submission Code:
More Chemical Info: Max Daily Amt: 10000-99999 Quantity: 365 Container Type: A - Above-
Location Description: Two tanks; 1100 gallon tank outside SE corner of production building,
1500 gallon tank outside SE corner of production building
Storage Info: Storage Loc: Storage Loc2: Storage Loc3: Storage Loc4 Max Daily Amt:
10000-99999

Facility Id: 14708
SIC Code: Not reported
Chemical Name: Phosphorous, Dissolved
Chemical Info: CAS Num:7723140 Chemical Id: Submission Code:
More Chemical Info: Max Daily Amt: 10000-99999 Quantity: 365 Container Type: E - Plasti
Location Description: REFINERY - SE CORNER
Storage Info: Storage Loc: Storage Loc2: Storage Loc3: Storage Loc4 Max Daily Amt:
10000-99999

Map ID
Direction
Distance
Elevation

MAP FINDINGS

Site

Database(s)

EDR ID Number
EPA ID Number

EXIDE CORPORATION (Continued)

S107705225

Facility Id: 14708
SIC Code: Not reported
Chemical Name: Sodium Carbonate
Chemical Info: CAS Num:497198 Chemical Id: Submission Code:
More Chemical Info: Max Daily Amt: 1000000 - 9999999 Quantity: 365 Container Type: O - Tote Bin
Location Description: BREAKER - SW CORNER
Storage Info: Storage Loc: Storage Loc2: Storage Loc3: Storage Loc4 Max Daily Amt: 1000000 - 9999999

Facility Id: 14708
SIC Code: Not reported
Chemical Name: Sulfuric Acid
Chemical Info: CAS Num:7664939 Chemical Id: Submission Code:
More Chemical Info: Max Daily Amt: 1000000 - 9999999 Quantity: 365 Container Type: A - Above-Ground Tank
Location Description: WWT - LOWER FLOOR
Storage Info: Storage Loc: Storage Loc2: Storage Loc3: Storage Loc4 Max Daily Amt: 1000000 - 9999999

Facility Id: 14708
SIC Code: Not reported
Chemical Name: Propane
Chemical Info: CAS Num:74986 Chemical Id: Submission Code:
More Chemical Info: Max Daily Amt: 1000 - 9999 Quantity: 365 Container Type: D - Steel Drum
Location Description: MAINTENANCE SHOP, RLS
Storage Info: Storage Loc: Storage Loc2: Storage Loc3: Storage Loc4 Max Daily Amt: 1000 - 9999

Facility Id: 14708
SIC Code: Not reported
Chemical Name: Arsenic (Total and Dissolved)
Chemical Info: CAS Num:7440382 Chemical Id: Submission Code:
More Chemical Info: Max Daily Amt: 10000 - 99999 Quantity: 365 Container Type: D - Steel Drum
Location Description: REFINERY - NE CORNER
Storage Info: Storage Loc: Storage Loc2: Storage Loc3: Storage Loc4 Max Daily Amt: 10000 - 99999

Facility Id: 14708
SIC Code: Not reported
Chemical Name: Lead
Chemical Info: CAS Num:7439921 Chemical Id: Submission Code:
More Chemical Info: Max Daily Amt: 10000000 - 49999999 Quantity: 365 Container Type: R - Other
Location Description: FURNACES
Storage Info: Storage Loc: Storage Loc2: Storage Loc3: Storage Loc4 Max Daily Amt: 10000000 - 49999999

Facility Id: 14708
SIC Code: Not reported

Map ID
Direction
Distance
Elevation

MAP FINDINGS

Site

Database(s)

EDR ID Number
EPA ID Number

EXIDE CORPORATION (Continued)

S107705225

Chemical Name: Sodium Hydroxide
Chemical Info: CAS Num:1310732 Chemical Id: Submission Code:
More Chemical Info: Max Daily Amt: 75000 - 99999 Quantity: 365 Container Type: J - Bag
Location Description: REFINERY - SE CORNER
Storage Info: Storage Loc: Storage Loc2: Storage Loc3: Storage Loc4 Max Daily Amt:
75000 - 99999

Facility Id: 14708
SIC Code: Not reported
Chemical Name: Fuel Oil no. 2-D
Chemical Info: CAS Num:68476346 Chemical Id: Submission Code:
More Chemical Info: Max Daily Amt: 75000 - 99999 Quantity: 365 Container Type: A -
Above-Ground Tank
Location Description: Two tanks; 1100 gallon tank outside SE corner of production building,
1500 gallon tank outside SE corner of production building
Storage Info: Storage Loc: Storage Loc2: Storage Loc3: Storage Loc4 Max Daily Amt:
75000 - 99999

Facility Id: 14708
SIC Code: Not reported
Chemical Name: Tin; Tin (Total and Dissolved)
Chemical Info: CAS Num:7440315 Chemical Id: Submission Code:
More Chemical Info: Max Daily Amt: 50000 - 74999 Quantity: 365 Container Type: R - Other
Refinery
Location Description: Refinery
Storage Info: Storage Loc: Storage Loc2: Storage Loc3: Storage Loc4 Max Daily Amt:
50000 - 74999

Facility Id: 14708
SIC Code: Not reported
Chemical Name: Selenium (Total and Dissolved)
Chemical Info: CAS Num:7782492 Chemical Id: Submission Code:
More Chemical Info: Max Daily Amt: 5000 - 9999 Quantity: 365 Container Type: K - Box
Location Description: REFINERY - NE CORNER
Storage Info: Storage Loc: Storage Loc2: Storage Loc3: Storage Loc4 Max Daily Amt:
5000 - 9999

Facility Id: 14708
SIC Code: Not reported
Chemical Name: Sodium Carbonate
Chemical Info: CAS Num:497198 Chemical Id: Submission Code:
More Chemical Info: Max Daily Amt: 1000000 - 9999999 Quantity: 365 Container Type: Q -
Rail Car
Location Description: RAILCARS
Storage Info: Storage Loc: Storage Loc2: Storage Loc3: Storage Loc4 Max Daily Amt:
1000000 - 9999999

Facility Id: 14708
SIC Code: Not reported
Chemical Name: Fuel Oil no. 2-D
Chemical Info: CAS Num:68476346 Chemical Id: Submission Code:
More Chemical Info: Max Daily Amt: 75000 - 99999 Quantity: 365 Container Type: A -
Above-Ground Tank

Map ID
Direction
Distance
Elevation

MAP FINDINGS

Site

Database(s)

EDR ID Number
EPA ID Number

EXIDE CORPORATION (Continued)

S107705225

Location Description: Two tanks; 1100 gallon tank outside SE corner of production building,
1500 gallon tank outside SE corner of production building
Storage Info: Storage Loc: Storage Loc2: Storage Loc3: Storage Loc4 Max Daily Amt:
75000 - 99999

Facility Id: 14708
SIC Code: Not reported
Chemical Name: Sodium Carbonate
Chemical Info: CAS Num:497198 Chemical Id: Submission Code:
More Chemical Info: Max Daily Amt: 1000000 - 9999999 Quantity: 365 Container Type: H -
Silo

Location Description: BREAKER & SCRUBBER SILOS
Storage Info: Storage Loc: Storage Loc2: Storage Loc3: Storage Loc4 Max Daily Amt:
1000000 - 9999999

Facility Id: 14708
SIC Code: Not reported
Chemical Name: Sulfuric Acid
Chemical Info: CAS Num:7664939 Chemical Id: Submission Code:
More Chemical Info: Max Daily Amt: 1000000 - 9999999 Quantity: 365 Container Type: R -
Other

Location Description: WAREHOUSE - BATTERIES
Storage Info: Storage Loc: Storage Loc2: Storage Loc3: Storage Loc4 Max Daily Amt:
1000000 - 9999999

Facility Id: 14708
SIC Code: Not reported
Chemical Name: Antimony
Chemical Info: CAS Num:7440360 Chemical Id: Submission Code:
More Chemical Info: Max Daily Amt: 75000 - 99999 Quantity: 365 Container Type: K - Box
Location Description: REFINERY - NE CORNER
Storage Info: Storage Loc: Storage Loc2: Storage Loc3: Storage Loc4 Max Daily Amt:
75000 - 99999

Facility Id: Not reported
Facility Id: 8682
Facility Id: 14708

Contact:
Contact Type: is business owner for
Contact Name: ROBERT SAURERX
Mailing Address1: x
Mailing Address2: Not reported
Mailing Address3: Not reported
Mailing City/State/Zip: x, IN 55555
Phone: 765-747-9980 120
Type: Not reported

Contact Type: is business owner for
Contact Name: ROBERT SAURERX
Mailing Address1: x
Mailing Address2: Not reported
Mailing Address3: Not reported
Mailing City/State/Zip: x, IN 55555

Map ID
Direction
Distance
Elevation

MAP FINDINGS

Site

Database(s)

EDR ID Number
EPA ID Number

EXIDE CORPORATION (Continued)

S107705225

Phone: 765-620-1730
Type: Not reported

Contact Type: is business owner for
Contact Name: EXIDE TECHNOLOGIESX
Mailing Address1: 2601 W Mt Pleasant Blvd
Mailing Address2: Not reported
Mailing Address3: Not reported
Mailing City/State/Zip: Muncie, IN 47302
Phone: Not reported
Type: Not reported

Contact Type: is primary emergency contact for
Contact Name: MATTHEW REYNOLDS
Mailing Address1: 2601 W Mount Pleasant Blvd
Mailing Address2: Not reported
Mailing Address3: Not reported
Mailing City/State/Zip: Muncie, IN 47302
Phone: 765-808-1940
Type: Not reported

Contact Type: is primary emergency contact for
Contact Name: MARK SUTTON
Mailing Address1: 2601 W Mount Pleasant Blvd
Mailing Address2: Not reported
Mailing Address3: Not reported
Mailing City/State/Zip: Muncie, IN 47302
Phone: 765-747-9980 124
Type: Not reported

Contact Type: is primary emergency contact for
Contact Name: MARK SUTTON
Mailing Address1: 2601 W Mount Pleasant Blvd
Mailing Address2: Not reported
Mailing Address3: Not reported
Mailing City/State/Zip: Muncie, IN 47302
Phone: 765-808-1944
Type: Not reported

Contact Type: is primary emergency contact for
Contact Name: EXIDE TECHNOLOGIESX
Mailing Address1: 2601 W. Mt. Pleasant Blvd.
Mailing Address2: Not reported
Mailing Address3: Not reported
Mailing City/State/Zip: Muncie, IN 47302
Phone: Not reported
Type: Not reported

Map ID
Direction
Distance
Elevation

MAP FINDINGS

Site

Database(s)
EDR ID Number
EPA ID Number

T119
Target 2601 W. MOUNT PLEASANT BLVD.
Property MUNCIE, IN 47302

IN SPILLS S112257230
N/A

Site 16 of 25 in cluster T

Actual: 947 ft.
Focus Map: 5

SPILL:
Name: Not reported
Address: 2601 W. MOUNT PLEASANT BLVD.
City,State,Zip: MUNCIE, IN 47302
Facility ID: 30492
Incident Date: 08/11/2012
Report Date: 08/12/2012
Material: Not reported
Spill Source: Commercial
Recovered Amount: Not reported
Recovered Units: MUNCIE, IN 47302
Spilled Amount: Not reported
Spilled Units: MUNCIE, IN 47302
Contained: Not reported
Water Affected: Not reported
Spill Type: MUNCIE, IN 47302
Area Affected: Not reported
Fish Killed: Not reported
Water Supply Affected: Not reported
Public Intake: Not reported
Incident Status: Closed

T120 **EXIDE TECHNOLOGIES**
Target 2601 W MT PLEASANT BLVD
Property MUNCIE, IN 47302

CA HAZNET S113183639
N/A

Site 17 of 25 in cluster T

Actual: 947 ft.
Focus Map: 5

HAZNET:
Name: EXIDE TECHNOLOGIES
Address: 2601 W MT PLEASANT BLVD
Address 2: Not reported
City,State,Zip: MUNCIE, IN 473020000
Contact: KIMBERLY S DAVIS EXT 124
Telephone: 7655749980
Mailing Name: Not reported
Mailing Address: PO BOX 2098

Year: 2013
Gepaid: IND000717959
TSD EPA ID: CAD097854541
CA Waste Code: 181 - Other inorganic solid waste
Disposal Method: -
Tons: 45.45

Year: 2013
Gepaid: IND000717959
TSD EPA ID: CAD097854541
CA Waste Code: -
Disposal Method: H010 - Metals Recovery Including Retoring,Smelting,Chemicals,Ect
Tons: 66.05

Year: 2013
Gepaid: IND000717959

Map ID
Direction
Distance
Elevation

MAP FINDINGS

Site

Database(s)

EDR ID Number
EPA ID Number

EXIDE TECHNOLOGIES (Continued)

S113183639

TSD EPA ID:	CAD097854541
CA Waste Code:	181 - Other inorganic solid waste
Disposal Method:	H010 - Metals Recovery Including Retoring,Smelting,Chemicals,Ect
Tons:	1237.257
Year:	2012
Gepaid:	IND000717959
TSD EPA ID:	CAD097854541
CA Waste Code:	181 - Other inorganic solid waste
Disposal Method:	-
Tons:	57.36
Year:	2012
Gepaid:	IND000717959
TSD EPA ID:	CAD097854541
CA Waste Code:	181 - Other inorganic solid waste
Disposal Method:	H010 - Metals Recovery Including Retoring,Smelting,Chemicals,Ect
Tons:	2595.08
Year:	2012
Gepaid:	IND000717959
TSD EPA ID:	CAD097854541
CA Waste Code:	-
Disposal Method:	H010 - Metals Recovery Including Retoring,Smelting,Chemicals,Ect
Tons:	114.76
Year:	2011
Gepaid:	IND000717959
TSD EPA ID:	CAD981425853
CA Waste Code:	-
Disposal Method:	-
Tons:	12.53
Year:	2011
Gepaid:	IND000717959
TSD EPA ID:	CAD981425853
CA Waste Code:	-
Disposal Method:	H010 - Metals Recovery Including Retoring,Smelting,Chemicals,Ect
Tons:	11.76
Year:	2011
Gepaid:	IND000717959
TSD EPA ID:	CAD097854541
CA Waste Code:	181 - Other inorganic solid waste
Disposal Method:	H010 - Metals Recovery Including Retoring,Smelting,Chemicals,Ect
Tons:	56.978
Year:	2011
Gepaid:	IND000717959
TSD EPA ID:	CAD097854541
CA Waste Code:	-
Disposal Method:	H010 - Metals Recovery Including Retoring,Smelting,Chemicals,Ect
Tons:	1186.28132

[Click this hyperlink](#) while viewing on your computer to access
9 additional CA HAZNET: record(s) in the EDR Site Report.

Map ID
Direction
Distance
Elevation

MAP FINDINGS

Site

Database(s)

EDR ID Number
EPA ID Number

EXIDE TECHNOLOGIES (Continued)

S113183639

Additional Info:

Year:	2013
Gen EPA ID:	IND000717959
Shipment Date:	20131120
Creation Date:	3/2/2014 22:15:16
Receipt Date:	20131126
Manifest ID:	010638154JJK
Trans EPA ID:	CAD981425853
Trans Name:	HOYT TRANSPORTATION
Trans 2 EPA ID:	Not reported
Trans 2 Name:	Not reported
TSDF EPA ID:	CAD097854541
Trans Name:	EXIDE TECHNOLOGIES
TSDF Alt EPA ID:	Not reported
TSDF Alt Name:	Not reported
CA Waste Code:	181 - Other inorganic solid waste Organics
RCRA Code:	D008
Disposal Method:	H010 - Metals Recovery Including Retoring,Smelting,Chemicals,Ect
Quantity Tons:	21.63
Waste Quantity:	43260
Quantity Unit:	P
Additional Code 1:	Not reported
Additional Code 2:	Not reported
Additional Code 3:	Not reported
Additional Code 4:	Not reported
Additional Code 5:	Not reported
Shipment Date:	20131119
Creation Date:	3/2/2014 22:15:16
Receipt Date:	20131126
Manifest ID:	010638135JJK
Trans EPA ID:	CAD981425853
Trans Name:	HOYT TRANSPORTATION
Trans 2 EPA ID:	Not reported
Trans 2 Name:	Not reported
TSDF EPA ID:	CAD097854541
Trans Name:	EXIDE TECHNOLOGIES
TSDF Alt EPA ID:	Not reported
TSDF Alt Name:	Not reported
CA Waste Code:	181 - Other inorganic solid waste Organics
RCRA Code:	D008
Disposal Method:	H010 - Metals Recovery Including Retoring,Smelting,Chemicals,Ect
Quantity Tons:	22.05
Waste Quantity:	44100
Quantity Unit:	P
Additional Code 1:	Not reported
Additional Code 2:	Not reported
Additional Code 3:	Not reported
Additional Code 4:	Not reported
Additional Code 5:	Not reported
Shipment Date:	20131108
Creation Date:	12/23/2013 22:15:27
Receipt Date:	20131114
Manifest ID:	010638155JJK
Trans EPA ID:	CAD981425853

Map ID
Direction
Distance
Elevation

MAP FINDINGS

Site

Database(s)

EDR ID Number
EPA ID Number

EXIDE TECHNOLOGIES (Continued)

S113183639

Trans Name:	HOYT TRANSPORTATION
Trans 2 EPA ID:	Not reported
Trans 2 Name:	Not reported
TSDf EPA ID:	CAD097854541
Trans Name:	EXIDE TECHNOLOGIES VERNON
TSDf Alt EPA ID:	Not reported
TSDf Alt Name:	Not reported
CA Waste Code:	181 - Other inorganic solid waste Organics
RCRA Code:	D008
Disposal Method:	H010 - Metals Recovery Including Retoring,Smelting,Chemicals,Ect
Quantity Tons:	22.79
Waste Quantity:	45580
Quantity Unit:	P
Additional Code 1:	Not reported
Additional Code 2:	Not reported
Additional Code 3:	Not reported
Additional Code 4:	Not reported
Additional Code 5:	Not reported
Shipment Date:	20131106
Creation Date:	12/23/2013 22:15:27
Receipt Date:	20131111
Manifest ID:	010638156JJK
Trans EPA ID:	CAD981425853
Trans Name:	HOYT TRANSPORTATION INC
Trans 2 EPA ID:	Not reported
Trans 2 Name:	Not reported
TSDf EPA ID:	CAD097854541
Trans Name:	EXIDE TECHNOLOGIES
TSDf Alt EPA ID:	Not reported
TSDf Alt Name:	Not reported
CA Waste Code:	181 - Other inorganic solid waste Organics
RCRA Code:	D008
Disposal Method:	H010 - Metals Recovery Including Retoring,Smelting,Chemicals,Ect
Quantity Tons:	22.74
Waste Quantity:	45480
Quantity Unit:	P
Additional Code 1:	Not reported
Additional Code 2:	Not reported
Additional Code 3:	Not reported
Additional Code 4:	Not reported
Additional Code 5:	Not reported
Shipment Date:	20131029
Creation Date:	12/4/2013 22:15:18
Receipt Date:	20131104
Manifest ID:	010638132JJK
Trans EPA ID:	CAD981425853
Trans Name:	HOYT TRANSPORTATION
Trans 2 EPA ID:	Not reported
Trans 2 Name:	Not reported
TSDf EPA ID:	CAD097854541
Trans Name:	EXIDE TECHNOLOGIES VERNON
TSDf Alt EPA ID:	Not reported
TSDf Alt Name:	Not reported
CA Waste Code:	181 - Other inorganic solid waste Organics
RCRA Code:	D008

Map ID
Direction
Distance
Elevation

MAP FINDINGS

Site

Database(s)

EDR ID Number
EPA ID Number

EXIDE TECHNOLOGIES (Continued)

S113183639

Disposal Method: H010 - Metals Recovery Including Retoring,Smelting,Chemicals,Ect
Quantity Tons: 22.92
Waste Quantity: 45840
Quantity Unit: P
Additional Code 1: Not reported
Additional Code 2: Not reported
Additional Code 3: Not reported
Additional Code 4: Not reported
Additional Code 5: Not reported

Shipment Date: 20131029
Creation Date: 12/4/2013 22:15:18
Receipt Date: 20131105
Manifest ID: 010638160JJK
Trans EPA ID: CAD981425853
Trans Name: HOYT TRANSPORTATION
Trans 2 EPA ID: Not reported
Trans 2 Name: Not reported
TSDf EPA ID: CAD097854541
Trans Name: EXIDE TECHNOLOGIES VERNON
TSDf Alt EPA ID: Not reported
TSDf Alt Name: Not reported
CA Waste Code: 181 - Other inorganic solid waste Organics
RCRA Code: D008
Disposal Method: H010 - Metals Recovery Including Retoring,Smelting,Chemicals,Ect
Quantity Tons: 21.87
Waste Quantity: 43740
Quantity Unit: P
Additional Code 1: Not reported
Additional Code 2: Not reported
Additional Code 3: Not reported
Additional Code 4: Not reported
Additional Code 5: Not reported

Shipment Date: 20131015
Creation Date: 12/4/2013 22:15:18
Receipt Date: 20131023
Manifest ID: 010638131JJK
Trans EPA ID: CAD981425853
Trans Name: HOYT TRANSPORTATION
Trans 2 EPA ID: Not reported
Trans 2 Name: Not reported
TSDf EPA ID: CAD097854541
Trans Name: EXIDE TECHNOLOGIES VERNON
TSDf Alt EPA ID: Not reported
TSDf Alt Name: Not reported
CA Waste Code: 181 - Other inorganic solid waste Organics
RCRA Code: D008
Disposal Method: H010 - Metals Recovery Including Retoring,Smelting,Chemicals,Ect
Quantity Tons: 22.66
Waste Quantity: 45320
Quantity Unit: P
Additional Code 1: Not reported
Additional Code 2: Not reported
Additional Code 3: Not reported
Additional Code 4: Not reported
Additional Code 5: Not reported

Map ID
Direction
Distance
Elevation

MAP FINDINGS

Site

Database(s)

EDR ID Number
EPA ID Number

EXIDE TECHNOLOGIES (Continued)

S113183639

Shipment Date: 20131015
Creation Date: 12/4/2013 22:15:18
Receipt Date: 20131023
Manifest ID: 010638162JJK
Trans EPA ID: CAD981425853
Trans Name: HOYT TRANSPORTATION
Trans 2 EPA ID: Not reported
Trans 2 Name: Not reported
TSDf EPA ID: CAD097854541
Trans Name: EXIDE TECHNOLOGIES VERNON
TSDf Alt EPA ID: Not reported
TSDf Alt Name: Not reported
CA Waste Code: 181 - Other inorganic solid waste Organics
RCRA Code: D008
Disposal Method: H010 - Metals Recovery Including Retoring,Smelting,Chemicals,Ect
Quantity Tons: 23.3
Waste Quantity: 46600
Quantity Unit: P
Additional Code 1: Not reported
Additional Code 2: Not reported
Additional Code 3: Not reported
Additional Code 4: Not reported
Additional Code 5: Not reported

Shipment Date: 20131014
Creation Date: 12/4/2013 22:15:18
Receipt Date: 20131021
Manifest ID: 010638130JJK
Trans EPA ID: CAD981425853
Trans Name: HOYT TRANSPORTATION
Trans 2 EPA ID: Not reported
Trans 2 Name: Not reported
TSDf EPA ID: CAD097854541
Trans Name: EXIDE TECHNOLOGIES VERNON
TSDf Alt EPA ID: Not reported
TSDf Alt Name: Not reported
CA Waste Code: 181 - Other inorganic solid waste Organics
RCRA Code: D008
Disposal Method: H010 - Metals Recovery Including Retoring,Smelting,Chemicals,Ect
Quantity Tons: 22.4
Waste Quantity: 44800
Quantity Unit: P
Additional Code 1: Not reported
Additional Code 2: Not reported
Additional Code 3: Not reported
Additional Code 4: Not reported
Additional Code 5: Not reported

Shipment Date: 20130927
Creation Date: 11/8/2013 22:15:06
Receipt Date: 20131002
Manifest ID: 010638128JJK
Trans EPA ID: CAD981425853
Trans Name: HOYT TRANSPORTATION
Trans 2 EPA ID: Not reported
Trans 2 Name: Not reported
TSDf EPA ID: CAD097854541

Map ID
Direction
Distance
Elevation

MAP FINDINGS

Site

Database(s)

EDR ID Number
EPA ID Number

EXIDE TECHNOLOGIES (Continued)

S113183639

Trans Name:	EXIDE TECHNOLOGIES VERNON
TSDF Alt EPA ID:	Not reported
TSDF Alt Name:	Not reported
CA Waste Code:	181 - Other inorganic solid waste Organics
RCRA Code:	D008
Disposal Method:	H010 - Metals Recovery Including Retoring,Smelting,Chemicals,Ect
Quantity Tons:	22.21
Waste Quantity:	44420
Quantity Unit:	P
Additional Code 1:	Not reported
Additional Code 2:	Not reported
Additional Code 3:	Not reported
Additional Code 4:	Not reported
Additional Code 5:	Not reported
Additional Info:	
Year:	2009
Gen EPA ID:	IND000717959
Shipment Date: 20091230	
Creation Date: 3/5/2010 18:30:38	
Receipt Date: 20100104	
Manifest ID: 005647794JJK	
Trans EPA ID: CAD981425853	
Trans Name: HOYT TRANSPORTATION	
Trans 2 EPA ID: Not reported	
Trans 2 Name: Not reported	
TSDF EPA ID: CAD097854541	
Trans Name: EXIDE TECHNOLOGIES VERNON	
TSDF Alt EPA ID: Not reported	
TSDF Alt Name: Not reported	
CA Waste Code: - Not reported	
RCRA Code: D008	
Disposal Method: - Not reported	
Quantity Tons: 22.82	
Waste Quantity: 45640	
Quantity Unit: P	
Additional Code 1: Not reported	
Additional Code 2: Not reported	
Additional Code 3: Not reported	
Additional Code 4: Not reported	
Additional Code 5: Not reported	
Shipment Date: 20091230	
Creation Date: 3/5/2010 18:30:38	
Receipt Date: 20100104	
Manifest ID: 005647792JJK	
Trans EPA ID: CAD981425853	
Trans Name: HOYT TRANSPORTATION	
Trans 2 EPA ID: Not reported	
Trans 2 Name: Not reported	
TSDF EPA ID: CAD097854541	
Trans Name: EXIDE TECHNOLOGIES VERNON	
TSDF Alt EPA ID: Not reported	
TSDF Alt Name: Not reported	
CA Waste Code: - Not reported	
RCRA Code: D008	

Map ID
Direction
Distance
Elevation

MAP FINDINGS

Site

Database(s)

EDR ID Number
EPA ID Number

EXIDE TECHNOLOGIES (Continued)

S113183639

Disposal Method:	- Not reported
Quantity Tons:	21.61
Waste Quantity:	43220
Quantity Unit:	P
Additional Code 1:	Not reported
Additional Code 2:	Not reported
Additional Code 3:	Not reported
Additional Code 4:	Not reported
Additional Code 5:	Not reported
Shipment Date:	20091230
Creation Date:	3/5/2010 18:30:38
Receipt Date:	20100104
Manifest ID:	005647792JJK
Trans EPA ID:	CAD981425853
Trans Name:	HOYT TRANSPORTATION
Trans 2 EPA ID:	Not reported
Trans 2 Name:	Not reported
TSDf EPA ID:	CAD097854541
Trans Name:	EXIDE TECHNOLOGIES VERNON
TSDf Alt EPA ID:	Not reported
TSDf Alt Name:	Not reported
CA Waste Code:	- Not reported
RCRA Code:	Not reported
Disposal Method:	H010 - Metals Recovery Including Retoring,Smelting,Chemicals,Ect
Quantity Tons:	Not reported
Waste Quantity:	Not reported
Quantity Unit:	Not reported
Additional Code 1:	Not reported
Additional Code 2:	Not reported
Additional Code 3:	Not reported
Additional Code 4:	Not reported
Additional Code 5:	Not reported
Shipment Date:	20091230
Creation Date:	3/5/2010 18:30:38
Receipt Date:	20100104
Manifest ID:	005647793JJK
Trans EPA ID:	CAD981425853
Trans Name:	HOYT TRANSPORTATION
Trans 2 EPA ID:	Not reported
Trans 2 Name:	Not reported
TSDf EPA ID:	CAD097854541
Trans Name:	EXIDE TECHNOLOGIES VERNON
TSDf Alt EPA ID:	Not reported
TSDf Alt Name:	Not reported
CA Waste Code:	- Not reported
RCRA Code:	D008
Disposal Method:	- Not reported
Quantity Tons:	21.25
Waste Quantity:	42500
Quantity Unit:	P
Additional Code 1:	Not reported
Additional Code 2:	Not reported
Additional Code 3:	Not reported
Additional Code 4:	Not reported
Additional Code 5:	Not reported

Map ID
Direction
Distance
Elevation

MAP FINDINGS

Site

Database(s)

EDR ID Number
EPA ID Number

EXIDE TECHNOLOGIES (Continued)

S113183639

Shipment Date: 20091230
Creation Date: 3/5/2010 18:30:38
Receipt Date: 20100104
Manifest ID: 005647794JJK
Trans EPA ID: CAD981425853
Trans Name: HOYT TRANSPORTATION
Trans 2 EPA ID: Not reported
Trans 2 Name: Not reported
TSDf EPA ID: CAD097854541
Trans Name: EXIDE TECHNOLOGIES VERNON
TSDf Alt EPA ID: Not reported
TSDf Alt Name: Not reported
CA Waste Code: - Not reported
RCRA Code: Not reported
Disposal Method: H010 - Metals Recovery Including Retoring,Smelting,Chemicals,Ect
Quantity Tons: Not reported
Waste Quantity: Not reported
Quantity Unit: Not reported
Additional Code 1: Not reported
Additional Code 2: Not reported
Additional Code 3: Not reported
Additional Code 4: Not reported
Additional Code 5: Not reported

Shipment Date: 20091230
Creation Date: 3/5/2010 18:30:38
Receipt Date: 20100104
Manifest ID: 005647793JJK
Trans EPA ID: CAD981425853
Trans Name: HOYT TRANSPORTATION
Trans 2 EPA ID: Not reported
Trans 2 Name: Not reported
TSDf EPA ID: CAD097854541
Trans Name: EXIDE TECHNOLOGIES VERNON
TSDf Alt EPA ID: Not reported
TSDf Alt Name: Not reported
CA Waste Code: - Not reported
RCRA Code: Not reported
Disposal Method: H010 - Metals Recovery Including Retoring,Smelting,Chemicals,Ect
Quantity Tons: Not reported
Waste Quantity: Not reported
Quantity Unit: Not reported
Additional Code 1: Not reported
Additional Code 2: Not reported
Additional Code 3: Not reported
Additional Code 4: Not reported
Additional Code 5: Not reported

Shipment Date: 20091218
Creation Date: 2/3/2010 18:31:10
Receipt Date: 20091223
Manifest ID: 005647791JJK
Trans EPA ID: CAD981425853
Trans Name: HOYT TRANSPORTATION INC
Trans 2 EPA ID: Not reported
Trans 2 Name: Not reported
TSDf EPA ID: CAD097854541

Map ID
Direction
Distance
Elevation

MAP FINDINGS

Site

Database(s)

EDR ID Number
EPA ID Number

EXIDE TECHNOLOGIES (Continued)

S113183639

Trans Name: EXIDE TECHNOLOGIES VERNON
TSDf Alt EPA ID: Not reported
TSDf Alt Name: Not reported
CA Waste Code: - Not reported
RCRA Code: Not reported
Disposal Method: H010 - Metals Recovery Including Retoring,Smelting,Chemicals,Ect
Quantity Tons: Not reported
Waste Quantity: Not reported
Quantity Unit: Not reported
Additional Code 1: Not reported
Additional Code 2: Not reported
Additional Code 3: Not reported
Additional Code 4: Not reported
Additional Code 5: Not reported

Shipment Date: 20091218
Creation Date: 2/3/2010 18:31:10
Receipt Date: 20091223
Manifest ID: 005647790JJK
Trans EPA ID: CAD981425853
Trans Name: HOYT TRANSPORTATION INC
Trans 2 EPA ID: Not reported
Trans 2 Name: Not reported
TSDf EPA ID: CAD097854541
Trans Name: EXIDE TECHNOLOGIES VERNON
TSDf Alt EPA ID: Not reported
TSDf Alt Name: Not reported
CA Waste Code: - Not reported
RCRA Code: Not reported
Disposal Method: H010 - Metals Recovery Including Retoring,Smelting,Chemicals,Ect
Quantity Tons: Not reported
Waste Quantity: Not reported
Quantity Unit: Not reported
Additional Code 1: Not reported
Additional Code 2: Not reported
Additional Code 3: Not reported
Additional Code 4: Not reported
Additional Code 5: Not reported

Shipment Date: 20091218
Creation Date: 2/3/2010 18:31:10
Receipt Date: 20091223
Manifest ID: 005647790JJK
Trans EPA ID: CAD981425853
Trans Name: HOYT TRANSPORTATION INC
Trans 2 EPA ID: Not reported
Trans 2 Name: Not reported
TSDf EPA ID: CAD097854541
Trans Name: EXIDE TECHNOLOGIES VERNON
TSDf Alt EPA ID: Not reported
TSDf Alt Name: Not reported
CA Waste Code: - Not reported
RCRA Code: D008
Disposal Method: - Not reported
Quantity Tons: 22.75
Waste Quantity: 45500
Quantity Unit: P

Map ID
Direction
Distance
Elevation

MAP FINDINGS

Site

Database(s)

EDR ID Number
EPA ID Number

EXIDE TECHNOLOGIES (Continued)

S113183639

Additional Code 1:	Not reported
Additional Code 2:	Not reported
Additional Code 3:	Not reported
Additional Code 4:	Not reported
Additional Code 5:	Not reported
Shipment Date:	20091218
Creation Date:	2/3/2010 18:31:10
Receipt Date:	20091223
Manifest ID:	005647791JJK
Trans EPA ID:	CAD981425853
Trans Name:	HOYT TRANSPORTATION INC
Trans 2 EPA ID:	Not reported
Trans 2 Name:	Not reported
TSDf EPA ID:	CAD097854541
Trans Name:	EXIDE TECHNOLOGIES VERNON
TSDf Alt EPA ID:	Not reported
TSDf Alt Name:	Not reported
CA Waste Code:	- Not reported
RCRA Code:	D008
Disposal Method:	- Not reported
Quantity Tons:	23.2
Waste Quantity:	46400
Quantity Unit:	P
Additional Code 1:	Not reported
Additional Code 2:	Not reported
Additional Code 3:	Not reported
Additional Code 4:	Not reported
Additional Code 5:	Not reported
Additional Info:	
Year:	2010
Gen EPA ID:	IND000717959
Shipment Date:	20101231
Creation Date:	2/19/2011 18:30:32
Receipt Date:	20110105
Manifest ID:	006758872JJK
Trans EPA ID:	CAD981425853
Trans Name:	HOYT TRANSPORTATION INC
Trans 2 EPA ID:	Not reported
Trans 2 Name:	Not reported
TSDf EPA ID:	CAD097854541
Trans Name:	EXIDE TECHNOLOGIES VERNON
TSDf Alt EPA ID:	Not reported
TSDf Alt Name:	Not reported
CA Waste Code:	- Not reported
RCRA Code:	D008
Disposal Method:	H010 - Metals Recovery Including Retoring,Smelting,Chemicals,Ect
Quantity Tons:	23.13
Waste Quantity:	46260
Quantity Unit:	P
Additional Code 1:	Not reported
Additional Code 2:	Not reported
Additional Code 3:	Not reported
Additional Code 4:	Not reported
Additional Code 5:	Not reported

Map ID
Direction
Distance
Elevation

MAP FINDINGS

Site

Database(s)

EDR ID Number
EPA ID Number

EXIDE TECHNOLOGIES (Continued)

S113183639

Shipment Date: 20101217
Creation Date: 2/11/2011 18:30:08
Receipt Date: 20101227
Manifest ID: 006758871JJK
Trans EPA ID: CAD981425853
Trans Name: HOYT TRANSPORTATION INC
Trans 2 EPA ID: Not reported
Trans 2 Name: Not reported
TSDf EPA ID: CAD097854541
Trans Name: EXIDE TECHNOLOGIES VERNON
TSDf Alt EPA ID: Not reported
TSDf Alt Name: Not reported
CA Waste Code: - Not reported
RCRA Code: D008
Disposal Method: H010 - Metals Recovery Including Retoring,Smelting,Chemicals,Ect
Quantity Tons: 23.65
Waste Quantity: 47300
Quantity Unit: P
Additional Code 1: Not reported
Additional Code 2: Not reported
Additional Code 3: Not reported
Additional Code 4: Not reported
Additional Code 5: Not reported

Shipment Date: 20101215
Creation Date: 2/11/2011 18:30:08
Receipt Date: 20101221
Manifest ID: 006758869JJK
Trans EPA ID: CAD981425853
Trans Name: HOYT TRANSPORTATION INC
Trans 2 EPA ID: Not reported
Trans 2 Name: Not reported
TSDf EPA ID: CAD097854541
Trans Name: EXIDE TECHNOLOGIES VERNON
TSDf Alt EPA ID: Not reported
TSDf Alt Name: Not reported
CA Waste Code: - Not reported
RCRA Code: D008
Disposal Method: H010 - Metals Recovery Including Retoring,Smelting,Chemicals,Ect
Quantity Tons: 22.99
Waste Quantity: 45980
Quantity Unit: P
Additional Code 1: Not reported
Additional Code 2: Not reported
Additional Code 3: Not reported
Additional Code 4: Not reported
Additional Code 5: Not reported

Shipment Date: 20101215
Creation Date: 2/11/2011 18:30:08
Receipt Date: 20101221
Manifest ID: 006758870JJK
Trans EPA ID: CAD981425853
Trans Name: HOYT TRANSPORTATION INC
Trans 2 EPA ID: Not reported
Trans 2 Name: Not reported
TSDf EPA ID: Not reported

Map ID
Direction
Distance
Elevation

MAP FINDINGS

Site

Database(s)

EDR ID Number
EPA ID Number

EXIDE TECHNOLOGIES (Continued)

S113183639

Trans Name:	EXIDE TECHNOLOGIES VERNON
TSDF Alt EPA ID:	Not reported
TSDF Alt Name:	Not reported
CA Waste Code:	- Not reported
RCRA Code:	D008
Disposal Method:	H010 - Metals Recovery Including Retoring,Smelting,Chemicals,Ect
Quantity Tons:	22.33
Waste Quantity:	44660
Quantity Unit:	P
Additional Code 1:	Not reported
Additional Code 2:	Not reported
Additional Code 3:	Not reported
Additional Code 4:	Not reported
Additional Code 5:	Not reported
Shipment Date:	20101214
Creation Date:	2/11/2011 18:30:08
Receipt Date:	20101220
Manifest ID:	006758868JJK
Trans EPA ID:	CAD981425853
Trans Name:	HOYT TRANSPORTATION INC
Trans 2 EPA ID:	Not reported
Trans 2 Name:	Not reported
TSDF EPA ID:	Not reported
Trans Name:	EXIDE TECHNOLOGIES VERNON
TSDF Alt EPA ID:	Not reported
TSDF Alt Name:	Not reported
CA Waste Code:	- Not reported
RCRA Code:	D008
Disposal Method:	H010 - Metals Recovery Including Retoring,Smelting,Chemicals,Ect
Quantity Tons:	23.35
Waste Quantity:	46700
Quantity Unit:	P
Additional Code 1:	Not reported
Additional Code 2:	Not reported
Additional Code 3:	Not reported
Additional Code 4:	Not reported
Additional Code 5:	Not reported
Shipment Date:	20101208
Creation Date:	2/8/2011 18:30:24
Receipt Date:	20101213
Manifest ID:	006758867JJK
Trans EPA ID:	CAD981425853
Trans Name:	HOYT TRANSPORTATION INC
Trans 2 EPA ID:	Not reported
Trans 2 Name:	Not reported
TSDF EPA ID:	CAD097854541
Trans Name:	EXIDE TECHNOLOGIES VERNON
TSDF Alt EPA ID:	Not reported
TSDF Alt Name:	Not reported
CA Waste Code:	- Not reported
RCRA Code:	D008
Disposal Method:	H010 - Metals Recovery Including Retoring,Smelting,Chemicals,Ect
Quantity Tons:	12.44
Waste Quantity:	24880
Quantity Unit:	P

Map ID
Direction
Distance
Elevation

MAP FINDINGS

Site

Database(s)

EDR ID Number
EPA ID Number

EXIDE TECHNOLOGIES (Continued)

S113183639

Additional Code 1:	Not reported
Additional Code 2:	Not reported
Additional Code 3:	Not reported
Additional Code 4:	Not reported
Additional Code 5:	Not reported
Shipment Date:	20101208
Creation Date:	2/8/2011 18:30:24
Receipt Date:	20101213
Manifest ID:	006758867JJK
Trans EPA ID:	CAD981425853
Trans Name:	HOYT TRANSPORTATION INC
Trans 2 EPA ID:	Not reported
Trans 2 Name:	Not reported
TSDf EPA ID:	CAD097854541
Trans Name:	EXIDE TECHNOLOGIES VERNON
TSDf Alt EPA ID:	Not reported
TSDf Alt Name:	Not reported
CA Waste Code:	- Not reported
RCRA Code:	D008
Disposal Method:	- Not reported
Quantity Tons:	11.78
Waste Quantity:	23560
Quantity Unit:	P
Additional Code 1:	Not reported
Additional Code 2:	Not reported
Additional Code 3:	Not reported
Additional Code 4:	Not reported
Additional Code 5:	Not reported
Shipment Date:	20101207
Creation Date:	2/8/2011 18:30:24
Receipt Date:	20101214
Manifest ID:	006758981JJK
Trans EPA ID:	CAD981425853
Trans Name:	HOYT TRANSPORTATION INC
Trans 2 EPA ID:	Not reported
Trans 2 Name:	Not reported
TSDf EPA ID:	CAD097854541
Trans Name:	EXIDE TECHNOLOGIES VERNON
TSDf Alt EPA ID:	Not reported
TSDf Alt Name:	Not reported
CA Waste Code:	- Not reported
RCRA Code:	D008
Disposal Method:	H010 - Metals Recovery Including Retoring,Smelting,Chemicals,Ect
Quantity Tons:	23.61
Waste Quantity:	47220
Quantity Unit:	P
Additional Code 1:	Not reported
Additional Code 2:	Not reported
Additional Code 3:	Not reported
Additional Code 4:	Not reported
Additional Code 5:	Not reported
Shipment Date:	20101204
Creation Date:	2/8/2011 18:30:24
Receipt Date:	20101209

Map ID
Direction
Distance
Elevation

MAP FINDINGS

Site

Database(s)

EDR ID Number
EPA ID Number

EXIDE TECHNOLOGIES (Continued)

S113183639

Manifest ID:	006758980JJK
Trans EPA ID:	CAD981425853
Trans Name:	HOYT TRANSPORTATION INC
Trans 2 EPA ID:	Not reported
Trans 2 Name:	Not reported
TSDF EPA ID:	CAD097854541
Trans Name:	EXIDE TECHNOLOGIES VERNON
TSDF Alt EPA ID:	Not reported
TSDF Alt Name:	Not reported
CA Waste Code:	- Not reported
RCRA Code:	D008
Disposal Method:	H010 - Metals Recovery Including Retoring,Smelting,Chemicals,Ect
Quantity Tons:	23.28
Waste Quantity:	46560
Quantity Unit:	P
Additional Code 1:	Not reported
Additional Code 2:	Not reported
Additional Code 3:	Not reported
Additional Code 4:	Not reported
Additional Code 5:	Not reported
Shipment Date:	20101203
Creation Date:	2/8/2011 18:30:24
Receipt Date:	20101208
Manifest ID:	006758978JJK
Trans EPA ID:	CAD981425853
Trans Name:	HOYT TRANSPORTATION INC
Trans 2 EPA ID:	Not reported
Trans 2 Name:	Not reported
TSDF EPA ID:	Not reported
Trans Name:	EXIDE TECHNOLOGIES VERNON
TSDF Alt EPA ID:	Not reported
TSDF Alt Name:	Not reported
CA Waste Code:	- Not reported
RCRA Code:	D008
Disposal Method:	H010 - Metals Recovery Including Retoring,Smelting,Chemicals,Ect
Quantity Tons:	23.31
Waste Quantity:	46620
Quantity Unit:	P
Additional Code 1:	Not reported
Additional Code 2:	Not reported
Additional Code 3:	Not reported
Additional Code 4:	Not reported
Additional Code 5:	Not reported
Additional Info:	
Year:	2011
Gen EPA ID:	IND000717959
Shipment Date:	20111024
Creation Date:	12/20/2011 18:30:24
Receipt Date:	20111026
Manifest ID:	008567515JJK
Trans EPA ID:	NYD986969947
Trans Name:	PAGE ETC INC
Trans 2 EPA ID:	Not reported
Trans 2 Name:	Not reported

Map ID
Direction
Distance
Elevation

MAP FINDINGS

Site

Database(s)

EDR ID Number
EPA ID Number

EXIDE TECHNOLOGIES (Continued)

S113183639

TSDF EPA ID: CAD097854541
Trans Name: EXIDE TECHNOLOGIES VERNON
TSDF Alt EPA ID: Not reported
TSDF Alt Name: Not reported
CA Waste Code: 181 - Other inorganic solid waste Organics
RCRA Code: D008
Disposal Method: H010 - Metals Recovery Including Retoring,Smelting,Chemicals,Ect
Quantity Tons: 13.778
Waste Quantity: 27556
Quantity Unit: P
Additional Code 1: Not reported
Additional Code 2: Not reported
Additional Code 3: Not reported
Additional Code 4: Not reported
Additional Code 5: Not reported

Shipment Date: 20111015
Creation Date: 12/20/2011 18:30:24
Receipt Date: 20111024
Manifest ID: 008567577JJK
Trans EPA ID: NYD986969947
Trans Name: PAGE ETC INC
Trans 2 EPA ID: Not reported
Trans 2 Name: Not reported
TSDF EPA ID: CAD097854541
Trans Name: EXIDE TECHNOLOGIES VERNON
TSDF Alt EPA ID: Not reported
TSDF Alt Name: Not reported
CA Waste Code: 181 - Other inorganic solid waste Organics
RCRA Code: D008
Disposal Method: H010 - Metals Recovery Including Retoring,Smelting,Chemicals,Ect
Quantity Tons: 19.31
Waste Quantity: 38620
Quantity Unit: P
Additional Code 1: Not reported
Additional Code 2: Not reported
Additional Code 3: Not reported
Additional Code 4: Not reported
Additional Code 5: Not reported

Shipment Date: 20110620
Creation Date: 8/26/2011 18:30:23
Receipt Date: 20110623
Manifest ID: 008567690JJK
Trans EPA ID: CAD981425853
Trans Name: HOYT TRANSPORTATION INC
Trans 2 EPA ID: Not reported
Trans 2 Name: Not reported
TSDF EPA ID: CAD097854541
Trans Name: EXIDE TECHNOLOGIES VERNON
TSDF Alt EPA ID: Not reported
TSDF Alt Name: Not reported
CA Waste Code: - Not reported
RCRA Code: D008
Disposal Method: H010 - Metals Recovery Including Retoring,Smelting,Chemicals,Ect
Quantity Tons: 22.84
Waste Quantity: 45680

Map ID
Direction
Distance
Elevation

MAP FINDINGS

Site

Database(s)

EDR ID Number
EPA ID Number

EXIDE TECHNOLOGIES (Continued)

S113183639

Quantity Unit:	P
Additional Code 1:	Not reported
Additional Code 2:	Not reported
Additional Code 3:	Not reported
Additional Code 4:	Not reported
Additional Code 5:	Not reported
Shipment Date:	20110620
Creation Date:	8/26/2011 18:30:23
Receipt Date:	20110628
Manifest ID:	008567686JJK
Trans EPA ID:	CAD981425853
Trans Name:	HOYT TRANSPORTATION INC
Trans 2 EPA ID:	Not reported
Trans 2 Name:	Not reported
TSDf EPA ID:	CAD097854541
Trans Name:	EXIDE TECHNOLOGIES VERNON
TSDf Alt EPA ID:	Not reported
TSDf Alt Name:	Not reported
CA Waste Code:	- Not reported
RCRA Code:	D008
Disposal Method:	H010 - Metals Recovery Including Retoring,Smelting,Chemicals,Ect
Quantity Tons:	22.53
Waste Quantity:	45060
Quantity Unit:	P
Additional Code 1:	Not reported
Additional Code 2:	Not reported
Additional Code 3:	Not reported
Additional Code 4:	Not reported
Additional Code 5:	Not reported
Shipment Date:	20110615
Creation Date:	8/26/2011 18:30:23
Receipt Date:	20110622
Manifest ID:	008567687JJK
Trans EPA ID:	CAD981425853
Trans Name:	HOYT TRANSPORTATION INC
Trans 2 EPA ID:	Not reported
Trans 2 Name:	Not reported
TSDf EPA ID:	CAD097854541
Trans Name:	EXIDE TECHNOLOGIES VERNON
TSDf Alt EPA ID:	Not reported
TSDf Alt Name:	Not reported
CA Waste Code:	- Not reported
RCRA Code:	D008
Disposal Method:	H010 - Metals Recovery Including Retoring,Smelting,Chemicals,Ect
Quantity Tons:	22.31
Waste Quantity:	44620
Quantity Unit:	P
Additional Code 1:	Not reported
Additional Code 2:	Not reported
Additional Code 3:	Not reported
Additional Code 4:	Not reported
Additional Code 5:	Not reported
Shipment Date:	20110614
Creation Date:	8/26/2011 18:30:23

Map ID
Direction
Distance
Elevation

MAP FINDINGS

Site

Database(s)

EDR ID Number
EPA ID Number

EXIDE TECHNOLOGIES (Continued)

S113183639

Receipt Date: 20110622
Manifest ID: 008567689JJK
Trans EPA ID: CAD981425853
Trans Name: HOYT TRANSPORTATION INC
Trans 2 EPA ID: Not reported
Trans 2 Name: Not reported
TSDf EPA ID: CAD097854541
Trans Name: EXIDE TECHNOLOGIES VERNON
TSDf Alt EPA ID: Not reported
TSDf Alt Name: Not reported
CA Waste Code: - Not reported
RCRA Code: D008
Disposal Method: H010 - Metals Recovery Including Retoring,Smelting,Chemicals,Ect
Quantity Tons: 22.37
Waste Quantity: 44740
Quantity Unit: P
Additional Code 1: Not reported
Additional Code 2: Not reported
Additional Code 3: Not reported
Additional Code 4: Not reported
Additional Code 5: Not reported

Shipment Date: 20110607
Creation Date: 7/14/2011 18:30:34
Receipt Date: 20110613
Manifest ID: 008567684JJK
Trans EPA ID: CAD981425853
Trans Name: HOYT TRANSPORTATION INC
Trans 2 EPA ID: Not reported
Trans 2 Name: Not reported
TSDf EPA ID: CAD097854541
Trans Name: EXIDE TECHNOLOGIES VERNON
TSDf Alt EPA ID: Not reported
TSDf Alt Name: Not reported
CA Waste Code: - Not reported
RCRA Code: D008
Disposal Method: H010 - Metals Recovery Including Retoring,Smelting,Chemicals,Ect
Quantity Tons: 23.06
Waste Quantity: 46120
Quantity Unit: P
Additional Code 1: Not reported
Additional Code 2: Not reported
Additional Code 3: Not reported
Additional Code 4: Not reported
Additional Code 5: Not reported

Shipment Date: 20110603
Creation Date: 7/14/2011 18:30:34
Receipt Date: 20110609
Manifest ID: 008567688JJK
Trans EPA ID: CAD981425853
Trans Name: HOYT TRANSPORTATION INC
Trans 2 EPA ID: Not reported
Trans 2 Name: Not reported
TSDf EPA ID: CAD097854541
Trans Name: EXIDE TECHNOLOGIES VERNON
TSDf Alt EPA ID: Not reported

Map ID
Direction
Distance
Elevation

MAP FINDINGS

Site

Database(s)

EDR ID Number
EPA ID Number

EXIDE TECHNOLOGIES (Continued)

S113183639

TSDF Alt Name: Not reported
CA Waste Code: - Not reported
RCRA Code: D008
Disposal Method: H010 - Metals Recovery Including Retoring,Smelting,Chemicals,Ect
Quantity Tons: 22.39
Waste Quantity: 44780
Quantity Unit: P
Additional Code 1: Not reported
Additional Code 2: Not reported
Additional Code 3: Not reported
Additional Code 4: Not reported
Additional Code 5: Not reported

Shipment Date: 20110603
Creation Date: 7/14/2011 18:30:34
Receipt Date: 20110608
Manifest ID: 008567685JJK
Trans EPA ID: CAD981425853
Trans Name: HOYT TRANSPORTATION INC
Trans 2 EPA ID: Not reported
Trans 2 Name: Not reported
TSDF EPA ID: CAD097854541
Trans Name: EXIDE TECHNOLOGIES VERNON
TSDF Alt EPA ID: Not reported
TSDF Alt Name: Not reported
CA Waste Code: - Not reported
RCRA Code: D008
Disposal Method: H010 - Metals Recovery Including Retoring,Smelting,Chemicals,Ect
Quantity Tons: 22.95
Waste Quantity: 45900
Quantity Unit: P
Additional Code 1: Not reported
Additional Code 2: Not reported
Additional Code 3: Not reported
Additional Code 4: Not reported
Additional Code 5: Not reported

Shipment Date: 20110603
Creation Date: 7/14/2011 18:30:34
Receipt Date: 20110608
Manifest ID: 008567685JJK
Trans EPA ID: CAD981425853
Trans Name: HOYT TRANSPORTATION INC
Trans 2 EPA ID: Not reported
Trans 2 Name: Not reported
TSDF EPA ID: CAD097854541
Trans Name: EXIDE TECHNOLOGIES VERNON
TSDF Alt EPA ID: Not reported
TSDF Alt Name: Not reported
CA Waste Code: - Not reported
RCRA Code: Not reported
Disposal Method: H010 - Metals Recovery Including Retoring,Smelting,Chemicals,Ect
Quantity Tons: Not reported
Waste Quantity: Not reported
Quantity Unit: Not reported
Additional Code 1: Not reported
Additional Code 2: Not reported

Map ID
Direction
Distance
Elevation

MAP FINDINGS

Site

Database(s)

EDR ID Number
EPA ID Number

EXIDE TECHNOLOGIES (Continued)

S113183639

Additional Code 3: Not reported
Additional Code 4: Not reported
Additional Code 5: Not reported

Additional Info:

Year: 2012
Gen EPA ID: IND000717959

Shipment Date: 20121219
Creation Date: 2/15/2013 22:15:22
Receipt Date: 20121228
Manifest ID: 006280117JJK
Trans EPA ID: CAD981425853
Trans Name: HOYT TRANSPORTATION INC
Trans 2 EPA ID: Not reported
Trans 2 Name: Not reported
TSDf EPA ID: CAD097854541
Trans Name: EXIDE TECHNOLOGIES INC
TSDf Alt EPA ID: Not reported
TSDf Alt Name: Not reported
CA Waste Code: 181 - Other inorganic solid waste Organics
RCRA Code: D008
Disposal Method: H010 - Metals Recovery Including Retoring,Smelting,Chemicals,Ect
Quantity Tons: 23.63
Waste Quantity: 47260
Quantity Unit: P
Additional Code 1: Not reported
Additional Code 2: Not reported
Additional Code 3: Not reported
Additional Code 4: Not reported
Additional Code 5: Not reported

Shipment Date: 20121218
Creation Date: 2/15/2013 22:15:22
Receipt Date: 20121227
Manifest ID: 006280116JJK
Trans EPA ID: CAD981425853
Trans Name: HOYT TRANSPORTATION INC
Trans 2 EPA ID: Not reported
Trans 2 Name: Not reported
TSDf EPA ID: CAD097854541
Trans Name: EXIDE TECHNOLOGIES VERNON
TSDf Alt EPA ID: Not reported
TSDf Alt Name: Not reported
CA Waste Code: 181 - Other inorganic solid waste Organics
RCRA Code: D008
Disposal Method: H010 - Metals Recovery Including Retoring,Smelting,Chemicals,Ect
Quantity Tons: 21.77
Waste Quantity: 43540
Quantity Unit: P
Additional Code 1: Not reported
Additional Code 2: Not reported
Additional Code 3: Not reported
Additional Code 4: Not reported
Additional Code 5: Not reported

Shipment Date: 20121203

Map ID
Direction
Distance
Elevation

MAP FINDINGS

Site

Database(s)

EDR ID Number
EPA ID Number

EXIDE TECHNOLOGIES (Continued)

S113183639

Creation Date: 2/15/2013 22:15:22
Receipt Date: 20121210
Manifest ID: 006280115JJK
Trans EPA ID: CAD981425853
Trans Name: HOYT TRANSPORTATION INC
Trans 2 EPA ID: Not reported
Trans 2 Name: Not reported
TSDf EPA ID: CAD097854541
Trans Name: EXIDE TECHNOLOGIES VERNON
TSDf Alt EPA ID: Not reported
TSDf Alt Name: Not reported
CA Waste Code: 181 - Other inorganic solid waste Organics
RCRA Code: D008
Disposal Method: H010 - Metals Recovery Including Retoring,Smelting,Chemicals,Ect
Quantity Tons: 22.42
Waste Quantity: 44840
Quantity Unit: P
Additional Code 1: Not reported
Additional Code 2: Not reported
Additional Code 3: Not reported
Additional Code 4: Not reported
Additional Code 5: Not reported

Shipment Date: 20121201
Creation Date: 2/15/2013 22:15:22
Receipt Date: 20121206
Manifest ID: 006280114JJK
Trans EPA ID: CAD981425853
Trans Name: HOYT TRANSPORTATION INC
Trans 2 EPA ID: Not reported
Trans 2 Name: Not reported
TSDf EPA ID: CAD097854541
Trans Name: EXIDE TECHNOLOGIES VERNON
TSDf Alt EPA ID: Not reported
TSDf Alt Name: Not reported
CA Waste Code: 181 - Other inorganic solid waste Organics
RCRA Code: D008
Disposal Method: H010 - Metals Recovery Including Retoring,Smelting,Chemicals,Ect
Quantity Tons: 22.95
Waste Quantity: 45900
Quantity Unit: P
Additional Code 1: Not reported
Additional Code 2: Not reported
Additional Code 3: Not reported
Additional Code 4: Not reported
Additional Code 5: Not reported

Shipment Date: 20121123
Creation Date: 1/9/2013 22:15:34
Receipt Date: 20121130
Manifest ID: 006280113JJK
Trans EPA ID: CAD981425853
Trans Name: HOYT TRANSPORTATION INC
Trans 2 EPA ID: Not reported
Trans 2 Name: Not reported
TSDf EPA ID: CAD097854541
Trans Name: EXIDE TECHNOLOGIES VERNON

Map ID
Direction
Distance
Elevation

MAP FINDINGS

Site

Database(s)

EDR ID Number
EPA ID Number

EXIDE TECHNOLOGIES (Continued)

S113183639

TSDf Alt EPA ID:	Not reported
TSDf Alt Name:	Not reported
CA Waste Code:	181 - Other inorganic solid waste Organics
RCRA Code:	D008
Disposal Method:	H010 - Metals Recovery Including Retoring,Smelting,Chemicals,Ect
Quantity Tons:	22.37
Waste Quantity:	44740
Quantity Unit:	P
Additional Code 1:	Not reported
Additional Code 2:	Not reported
Additional Code 3:	Not reported
Additional Code 4:	Not reported
Additional Code 5:	Not reported
Shipment Date:	20121123
Creation Date:	1/9/2013 22:15:34
Receipt Date:	20121128
Manifest ID:	006280112JJK
Trans EPA ID:	CAD981425853
Trans Name:	HOYT TRANSPORTATION INC
Trans 2 EPA ID:	Not reported
Trans 2 Name:	Not reported
TSDf EPA ID:	CAD097854541
Trans Name:	EXIDE TECHNOLOGIES VERNON
TSDf Alt EPA ID:	Not reported
TSDf Alt Name:	Not reported
CA Waste Code:	181 - Other inorganic solid waste Organics
RCRA Code:	D008
Disposal Method:	H010 - Metals Recovery Including Retoring,Smelting,Chemicals,Ect
Quantity Tons:	2.16
Waste Quantity:	4320
Quantity Unit:	P
Additional Code 1:	Not reported
Additional Code 2:	Not reported
Additional Code 3:	Not reported
Additional Code 4:	Not reported
Additional Code 5:	Not reported
Shipment Date:	20121116
Creation Date:	1/9/2013 22:15:34
Receipt Date:	20121121
Manifest ID:	006280111JJK
Trans EPA ID:	CAD981425853
Trans Name:	HOYT TRANSPORTATION INC
Trans 2 EPA ID:	Not reported
Trans 2 Name:	Not reported
TSDf EPA ID:	CAD097854541
Trans Name:	EXIDE TECHNOLOGIES VERNON
TSDf Alt EPA ID:	Not reported
TSDf Alt Name:	Not reported
CA Waste Code:	181 - Other inorganic solid waste Organics
RCRA Code:	D008
Disposal Method:	H010 - Metals Recovery Including Retoring,Smelting,Chemicals,Ect
Quantity Tons:	23.65
Waste Quantity:	47300
Quantity Unit:	P
Additional Code 1:	Not reported

Map ID
Direction
Distance
Elevation

MAP FINDINGS

Site

Database(s)

EDR ID Number
EPA ID Number

EXIDE TECHNOLOGIES (Continued)

S113183639

Additional Code 2:	Not reported
Additional Code 3:	Not reported
Additional Code 4:	Not reported
Additional Code 5:	Not reported
Shipment Date:	20121112
Creation Date:	1/9/2013 22:15:34
Receipt Date:	20121116
Manifest ID:	006280107JJK
Trans EPA ID:	CAD981425853
Trans Name:	HOYT TRANSPORTATION
Trans 2 EPA ID:	Not reported
Trans 2 Name:	Not reported
TSDf EPA ID:	CAD097854541
Trans Name:	EXIDE TECHNOLOGIES
TSDf Alt EPA ID:	Not reported
TSDf Alt Name:	Not reported
CA Waste Code:	181 - Other inorganic solid waste Organics
RCRA Code:	D008
Disposal Method:	H010 - Metals Recovery Including Retoring,Smelting,Chemicals,Ect
Quantity Tons:	22.82
Waste Quantity:	45640
Quantity Unit:	P
Additional Code 1:	Not reported
Additional Code 2:	Not reported
Additional Code 3:	Not reported
Additional Code 4:	Not reported
Additional Code 5:	Not reported
Shipment Date:	20121110
Creation Date:	1/9/2013 22:15:34
Receipt Date:	20121115
Manifest ID:	006280108JJK
Trans EPA ID:	CAD981425853
Trans Name:	HOYT TRANSPORTATION INC
Trans 2 EPA ID:	Not reported
Trans 2 Name:	Not reported
TSDf EPA ID:	CAD097854541
Trans Name:	EXIDE TECHNOLOGIES VERNON
TSDf Alt EPA ID:	Not reported
TSDf Alt Name:	Not reported
CA Waste Code:	181 - Other inorganic solid waste Organics
RCRA Code:	D008
Disposal Method:	H010 - Metals Recovery Including Retoring,Smelting,Chemicals,Ect
Quantity Tons:	22.72
Waste Quantity:	45440
Quantity Unit:	P
Additional Code 1:	Not reported
Additional Code 2:	Not reported
Additional Code 3:	Not reported
Additional Code 4:	Not reported
Additional Code 5:	Not reported
Shipment Date:	20121106
Creation Date:	1/9/2013 22:15:34
Receipt Date:	20121112
Manifest ID:	006280106JJK

Map ID
Direction
Distance
Elevation

MAP FINDINGS

Site

Database(s)

EDR ID Number
EPA ID Number

EXIDE TECHNOLOGIES (Continued)

S113183639

Trans EPA ID: CAD981425853
Trans Name: HOYT TRANSPORTATION INC
Trans 2 EPA ID: Not reported
Trans 2 Name: Not reported
TSDf EPA ID: CAD097854541
Trans Name: EXIDE TECHNOLOGIES VERNON
TSDf Alt EPA ID: Not reported
TSDf Alt Name: Not reported
CA Waste Code: 181 - Other inorganic solid waste Organics
RCRA Code: D008
Disposal Method: H010 - Metals Recovery Including Retoring,Smelting,Chemicals,Ect
Quantity Tons: 22.28
Waste Quantity: 44560
Quantity Unit: P
Additional Code 1: Not reported
Additional Code 2: Not reported
Additional Code 3: Not reported
Additional Code 4: Not reported
Additional Code 5: Not reported

T121

**Target
Property**

**2601 WEST MOUNT PLEASANT BLVD MUNCIE, IN DELAWARE COUNTY
MUNCIE, IN 72762**

**IN SPILLS S118360371
N/A**

Site 18 of 25 in cluster T

**Actual:
947 ft.**

**Focus Map:
5**

SPILL:
Name: Not reported
Address: 2601 WEST MOUNT PLEASANT BLVD MUNCIE, IN DELAWARE COUNTY
City,State,Zip: MUNCIE, IN 72762
Facility ID: 58395
Incident Date: 10/08/2015
Report Date: 10/13/2015
Material: Not reported
Spill Source: Trans-Roadway
Recovered Amount: Not reported
Recovered Units: MUNCIE, IN 72762
Spilled Amount: Not reported
Spilled Units: MUNCIE, IN 72762
Contained: Not reported
Water Affected: Not reported
Spill Type: MUNCIE, IN 72762
Area Affected: Not reported
Fish Killed: Not reported
Water Supply Affected: Not reported
Public Intake: Not reported
Incident Status: Assigned to Staff

Map ID
Direction
Distance
Elevation

MAP FINDINGS

Site

Database(s)

EDR ID Number
EPA ID Number

T122 **EXIDE TECHNOLOGIES**
Target **2601 W MT PLEASANT BLVD**
Property **MUNCIE, IN 47302**

PA MANIFEST **S112069297**
 N/A

Site 19 of 25 in cluster T

Actual:
947 ft.

Focus Map:
5

Manifest Details:
Year: 2011
Manifest Number: 006758883JJK
Manifest Type: TSD Copy
Generator EPA Id: IND000717959
Generator Date: 02/08/2011
Mailing Address: Not reported
Mailing City, St, Zip: Not reported
Contact Name: Not reported
Contact Phone: 765-747-9980
TSD EPA Id: PAD990753089
TSD Date: Not reported
TSD Facility Name: EXIDE TECHNOLOGIES
TSD Facility Address: SPRING VALLEY ROAD & NOLAN ST
TSD Facility City: READING
TSD Facility State: PA
Facility Telephone: Not reported
Page Number: 1
Line Number: 1
Waste Number: D008
Container Number: 1
Container Type: Metal boxes, cartons, cases (including roll-offs)
Waste Quantity: 42960
Unit: Pounds
Handling Code: Not reported
TSP EPA Id: Not reported
Date TSP Sig: Not reported

Year: 2011
Manifest Number: 006758882JJK
Manifest Type: TSD Copy
Generator EPA Id: IND000717959
Generator Date: 02/08/2011
Mailing Address: Not reported
Mailing City, St, Zip: Not reported
Contact Name: Not reported
Contact Phone: 765-747-9980
TSD EPA Id: PAD990753089
TSD Date: Not reported
TSD Facility Name: EXIDE TECHNOLOGIES
TSD Facility Address: SPRING VALLEY ROAD & NOLAN ST
TSD Facility City: READING
TSD Facility State: PA
Facility Telephone: Not reported
Page Number: 1
Line Number: 1
Waste Number: D008
Container Number: 1
Container Type: Metal boxes, cartons, cases (including roll-offs)
Waste Quantity: 45260
Unit: Pounds
Handling Code: Not reported
TSP EPA Id: Not reported

Map ID
Direction
Distance
Elevation

MAP FINDINGS

Site

Database(s)

EDR ID Number
EPA ID Number

EXIDE TECHNOLOGIES (Continued)

S112069297

Date TSP Sig:	Not reported
Year:	2011
Manifest Number:	006758876JJK
Manifest Type:	TSD Copy
Generator EPA Id:	IND000717959
Generator Date:	02/08/2011
Mailing Address:	Not reported
Mailing City, St, Zip:	Not reported
Contact Name:	Not reported
Contact Phone:	765-747-9980
TSD EPA Id:	PAD990753089
TSD Date:	Not reported
TSD Facility Name:	EXIDE TECHNOLOGIES
TSD Facility Address:	SPRING VALLEY ROAD & NOLAN ST
TSD Facility City:	READING
TSD Facility State:	PA
Facility Telephone:	Not reported
Page Number:	1
Line Number:	1
Waste Number:	D008
Container Number:	1
Container Type:	Metal boxes, cartons, cases (including roll-offs)
Waste Quantity:	45600
Unit:	Pounds
Handling Code:	Not reported
TSP EPA Id:	Not reported
Date TSP Sig:	Not reported
Year:	2011
Manifest Number:	006758878JJK
Manifest Type:	TSD Copy
Generator EPA Id:	IND000717959
Generator Date:	02/08/2011
Mailing Address:	Not reported
Mailing City, St, Zip:	Not reported
Contact Name:	Not reported
Contact Phone:	765-747-9980
TSD EPA Id:	PAD990753089
TSD Date:	Not reported
TSD Facility Name:	EXIDE TECHNOLOGIES
TSD Facility Address:	SPRING VALLEY ROAD & NOLAN ST
TSD Facility City:	READING
TSD Facility State:	PA
Facility Telephone:	Not reported
Page Number:	1
Line Number:	1
Waste Number:	D008
Container Number:	1
Container Type:	Metal boxes, cartons, cases (including roll-offs)
Waste Quantity:	43260
Unit:	Pounds
Handling Code:	Not reported
TSP EPA Id:	Not reported
Date TSP Sig:	Not reported
Year:	2011

Map ID
 Direction
 Distance
 Elevation

MAP FINDINGS

Site

Database(s)

EDR ID Number
 EPA ID Number

EXIDE TECHNOLOGIES (Continued)

S112069297

Manifest Number: 006758877JJK
 Manifest Type: TSD Copy
 Generator EPA Id: IND000717959
 Generator Date: 02/08/2011
 Mailing Address: Not reported
 Mailing City, St, Zip: Not reported
 Contact Name: Not reported
 Contact Phone: 765-747-9980
 TSD EPA Id: PAD990753089
 TSD Date: Not reported
 TSD Facility Name: EXIDE TECHNOLOGIES
 TSD Facility Address: SPRING VALLEY ROAD & NOLAN ST
 TSD Facility City: READING
 TSD Facility State: PA
 Facility Telephone: Not reported
 Page Number: 1
 Line Number: 1
 Waste Number: D008
 Container Number: 1
 Container Type: Metal boxes, cartons, cases (including roll-offs)
 Waste Quantity: 46060
 Unit: Pounds
 Handling Code: Not reported
 TSP EPA Id: Not reported
 Date TSP Sig: Not reported

T123

Target Property 2601 W MT PLEASANT BLVD
 MUNCIE, IN 47302

IN SPILLS S105861658
 N/A

Site 20 of 25 in cluster T

Actual: 947 ft.
Focus Map: 5

SPILL:
 Name: Not reported
 Address: 2601 W MT PLEASANT BLVD
 City, State, Zip: MUNCIE, IN 47302
 Facility ID: 200304106
 Incident Date: 04/13/2003
 Report Date: 04/14/2003
 Material: untreated scrubber water
 Spill Source: Industrial
 Recovered Amount: Not reported
 Recovered Units: MUNCIE, IN 47302
 Spilled Amount: 5000
 Spilled Units: MUNCIE, IN 47302
 Contained: Not reported
 Water Affected: Not reported
 Spill Type: MUNCIE, IN 47302
 Area Affected: Not reported
 Fish Killed: Not reported
 Water Supply Affected: Not reported
 Public Intake: N
 Incident Status: Not reported

MAP FINDINGS

Map ID			EDR ID Number
Direction			EPA ID Number
Distance			
Elevation	Site	Database(s)	

T124		IN SPILLS	S104901937
Target	2601 MT PLEASANT BLVD		N/A
Property	MUNCIE, IN 47302		

Site 21 of 25 in cluster T

Actual:	SPILL:		
947 ft.	Name:	Not reported	
Focus Map:	Address:	2601 MT PLEASANT BLVD	
5	City,State,Zip:	MUNCIE, IN 47302	
	Facility ID:	199007106	
	Incident Date:	07/23/1990	
	Report Date:	07/23/1990	
	Material:	Kettle Explosion	
	Spill Source:	Industrial	
	Recovered Amount:	P	
	Recovered Units:	MUNCIE, IN 47302	
	Spilled Amount:	0	
	Spilled Units:	MUNCIE, IN 47302	
	Contained:	Y	
	Water Affected:	None	
	Spill Type:	MUNCIE, IN 47302	
	Area Affected:	Na	
	Fish Killed:	0	
	Water Supply Affected:	Not reported	
	Public Intake:	U	
	Incident Status:	Not reported	

T125	EXIDE CORP	TSCA	1016949251
Target	2601 W MT PLEASANT BLVD		N/A
Property	MUNCIE, IN 47302		

Site 22 of 25 in cluster T

Actual:	Click this hyperlink while viewing on your computer to access additional TSCA detail in the EDR Site Report.		
947 ft.			
Focus Map:			
5			

T126		IN SPILLS	S104901836
Target	2601 WEST MT PLEASANT BLVD		N/A
Property	MUNCIE, IN 4730		

Site 23 of 25 in cluster T

Actual:	SPILL:		
947 ft.	Name:	Not reported	
Focus Map:	Address:	2601 WEST MT PLEASANT BLVD	
5	City,State,Zip:	MUNCIE, IN 4730	
	Facility ID:	198912037	
	Incident Date:	12/07/1989	
	Report Date:	12/07/1989	
	Material:	Sodium Carbonate/Sulfate	
	Spill Source:	Industrial	
	Recovered Amount:	U	
	Recovered Units:	MUNCIE, IN 4730	

Map ID
Direction
Distance
Elevation

MAP FINDINGS

Site

Database(s)

EDR ID Number
EPA ID Number

(Continued)

S104901836

Spilled Amount: 0
Spilled Units: MUNCIE, IN 4730
Contained: N
Water Affected: None
Spill Type: MUNCIE, IN 4730
Area Affected: Air Release
Fish Killed: 0
Water Supply Affected: Not reported
Public Intake: N
Incident Status: Not reported

T127

Target Property 2601 W MT PLEASANT BLVD MUNCIE DELAWARE COUNTY
MUNCIE, IN

IN SPILLS S123793417
N/A

Site 24 of 25 in cluster T

Actual:
947 ft.

Focus Map:
5

SPILL:
Name: Not reported
Address: 2601 W MT PLEASANT BLVD MUNCIE DELAWARE COUNTY
City,State,Zip: MUNCIE, IN
Facility ID: 84694
Incident Date: 12/31/2018
Report Date: 12/31/2018
Material: Lead
Spill Source: Not reported
Recovered Amount: Not reported
Recovered Units: MUNCIE, IN
Spilled Amount: Not reported
Spilled Units: MUNCIE, IN
Contained: Not reported
Water Affected: Not reported
Spill Type: MUNCIE, IN
Area Affected: Not reported
Fish Killed: Not reported
Water Supply Affected: Not reported
Public Intake: Not reported
Incident Status: Closed

T128

Target Property GENERAL BATTERY CORP
2601 W MT PLEASANT BLVD
MUNCIE, IN 47302

FINDS 1023511078
N/A

Site 25 of 25 in cluster T

Actual:
947 ft.

Focus Map:
5

FINDS:
Registry ID: 110068949865
Facility URL: http://ofmpub.epa.gov/enviro/fii_query_detail.disp_program_facility?p_registry_id=110068949865

Environmental Interest/Information System:
STATE MASTER

[Click this hyperlink](#) while viewing on your computer to access additional FINDS: detail in the EDR Site Report.

Map ID
Direction
Distance
Elevation

MAP FINDINGS

Site

Database(s)

EDR ID Number
EPA ID Number

MAGNA TECH MFG CORP (Continued)

1000892739

Underground injection activity: No
On-site burner exemption: No
Furnace exemption: No
Used oil fuel burner: No
Used oil processor: No
Used oil refiner: No
Used oil fuel marketer to burner: No
Used oil Specification marketer: No
Used oil transfer facility: No
Used oil transporter: No

Hazardous Waste Summary:

. Waste code: D001
. Waste name: IGNITABLE WASTE

. Waste code: F005
. Waste name: THE FOLLOWING SPENT NONHALOGENATED SOLVENTS: TOLUENE, METHYL ETHYL KETONE, CARBON DISULFIDE, ISOBUTANOL, PYRIDINE, BENZENE, 2-ETHOXYETHANOL, AND 2-NITROPROPANE; ALL SPENT SOLVENT MIXTURES/BLENDS CONTAINING, BEFORE USE, A TOTAL OF TEN PERCENT OR MORE (BY VOLUME) OF ONE OR MORE OF THE ABOVE NONHALOGENATED SOLVENTS OR THOSE SOLVENTS LISTED IN F001, F002, OR F004; AND STILL BOTTOMS FROM THE RECOVERY OF THESE SPENT SOLVENTS AND SPENT SOLVENT MIXTURES.

. Waste code: U228
. Waste name: ETHENE, TRICHLORO- (OR) TRICHLOROETHYLENE

Violation Status: No violations found

FINDS:

Registry ID: 110003095258
Facility URL: http://ofmpub.epa.gov/enviro/fii_query_detail.disp_program_facility?p_registry_id=110003095258

Environmental Interest/Information System:

IN-FRS (Indiana - Facility Registry System). The Indiana Department of Environmental Management (I-DEM) has implemented the Indiana-Facility Registry System (I-FRS). The I-FRS provides the interface and processes to link facility data monitored by multiple State and EPA program systems. In addition, I-FRS enables IDEM to reconcile environmental data and exchange it with EPA FRS using the electronic data exchange over the Network Node.

RCRAInfo is a national information system that supports the Resource Conservation and Recovery Act (RCRA) program through the tracking of events and activities related to facilities that generate, transport, and treat, store, or dispose of hazardous waste. RCRAInfo allows RCRA program staff to track the notification, permit, compliance, and corrective action activities required under RCRA.

[Click this hyperlink](#) while viewing on your computer to access additional FINDS: detail in the EDR Site Report.

ECHO:

Envid: 1000892739
Registry ID: 110003095258
DFR URL: <http://echo.epa.gov/detailed-facility-report?fid=110003095258>
Name: MAGNA TECH MFG CORP

Map ID
Direction
Distance
Elevation

MAP FINDINGS

Site

Database(s)

EDR ID Number
EPA ID Number

MAGNA TECH MFG CORP (Continued)

1000892739

Address: 2501 MT PLEASANT BLVD
City,State,Zip: MUNCIE, IN 47302

U130 **MAGNA TECH MFG CORP**
Target **2501 MT PLEASANT BLVD IND CTR**
Property **MUNCIE, IN 47302**

IN MANIFEST **S117551207**
N/A

Site 2 of 9 in cluster U

Actual: IN MANIFEST:
946 ft. Name: MAGNA TECH MFG CORP
Focus Map: Address: 2501 MT PLEASANT BLVD IND CTR
5 City,State,Zip: MUNCIE, IN 47302
 Year: Not reported
 EPA ID: IND982070294
 Tons Generated: Not reported
 Tons Shipped OffSite: Not reported
 Report Type: Not reported
 Page No: Not reported
 Waste Desc: Not reported
 UOM: Not reported
 TSDF EPAID: Not reported
 Management code: Not reported
 Management Desc: Not reported
 Waste Code: Not reported
 Rejected: Not reported
 Returned: Not reported

Manifest Handler:
EPA Id #: IND982070294
Generator Type: Not reported
Generator Status: 7
Transporter Type: Code no longer valid
Transporter Status: Non Active
TSD Type: Not reported
TSD Status: Not reported
Handler Mailing Address: PO BOX 3130
Handler Mailing City/State/Zip: MUNCIE, IN 47307
Contact Name: DENNIS OAKES
Contact Telephone: 765-286-5800
Contact Type: Environmental Coordinator

Name: MAGNA TECH MFG CORP
Address: 2501 MT PLEASANT BLVD IND CTR
City,State,Zip: MUNCIE, IN 47302
Year: Not reported
EPA ID: IND982070294
Tons Generated: Not reported
Tons Shipped OffSite: Not reported
Report Type: Not reported
Page No: Not reported
Waste Desc: Not reported
UOM: Not reported
TSDF EPAID: Not reported
Management code: Not reported
Management Desc: Not reported
Waste Code: Not reported

Map ID
 Direction
 Distance
 Elevation

MAP FINDINGS

Site

Database(s)

EDR ID Number
 EPA ID Number

MAGNA TECH MFG CORP (Continued)

S117551207

Rejected: Not reported
 Returned: Not reported

Name: MAGNA TECH MFG CORP
 Address: 2501 MT PLEASANT BLVD IND CTR
 City,State,Zip: MUNCIE, IN 47302
 Year: Not reported
 EPA ID: IND982070294
 Tons Generated: Not reported
 Tons Shipped OffSite: Not reported
 Report Type: Not reported
 Page No: Not reported
 Waste Desc: Not reported
 UOM: Not reported
 TSDf EPAID: Not reported
 Management code: Not reported
 Management Desc: Not reported
 Waste Code: Not reported
 Rejected: Not reported
 Returned: Not reported

**U131
 Target
 Property**

**CR3 TIRE
 2501 W. MOUNT PLEASANT BOULEVARD
 MUNCIE, IN 47302**

**US BROWNFIELDS 1026006653
 N/A**

Site 3 of 9 in cluster U

**Actual:
 946 ft.**

**Focus Map:
 5**

US BROWNFIELDS:
 Name: CR3 TIRE
 Address: 2501 W. MOUNT PLEASANT BOULEVARD
 City,State,Zip: MUNCIE, IN 47302
 Recipient Name: Indiana Finance Authority
 Grant Type: Section 128(a) State/Tribal
 Property Number: 18-11-29-200-003.000-002
 Parcel size: 10
 Latitude: 40.157234
 Longitude: -85.414193
 HCM Label: -
 Map Scale: -
 Point of Reference: -
 Highlights: The site is a 10-acre vacant lot with building remanants/foundations/slabs and low areas formerly used as borrow areas to smother a tire fire. The site is covered with grass/weeds and concrete/asphalt. Soil borings and temporary wells were installed on the site as well as sub-slab vapor sampling points.
 Datum: -
 Acres Property ID: 241109
 IC Data Access: -
 Start Date: -
 Redev Completion Date: -
 Completed Date: -
 Acres Cleaned Up: -
 Cleanup Funding: -
 Cleanup Funding Source: -
 Assessment Funding: 33792
 Assessment Funding Source: EPA
 Redevelopment Funding: -
 Redev. Funding Source: -

Map ID
Direction
Distance
Elevation

MAP FINDINGS

Site

Database(s)

EDR ID Number
EPA ID Number

CR3 TIRE (Continued)

1026006653

Redev. Funding Entity Name: -
Redevelopment Start Date: -
Assessment Funding Entity: US EPA - State & Tribal Section 128(a) Funding
Cleanup Funding Entity: -
Grant Type: Hazardous
Accomplishment Type: Phase II Environmental Assessment
Accomplishment Count: Y
Cooperative Agreement Number: 00E14612
Start Date: 27-Mar-19
Ownership Entity: Government
Completion Date: 29-Aug-19
Current Owner: East Central Indiana (ECI) Regional Planning District, Inc.
Did Owner Change: N
Cleanup Required: Y
Video Available: N
Photo Available: Y
Institutional Controls Required: U
IC Category Proprietary Controls: -
IC Cat. Info. Devices: -
IC Cat. Gov. Controls: -
IC Cat. Enforcement Permit Tools: -
IC in place date: -
IC in place: -
State/tribal program date: 2-Jan-18
State/tribal program ID: 4181208
State/tribal NFA date: -
Air cleaned: -
Asbestos found: -
Asbestos cleaned: -
Controlled substance found: -
Controlled substance cleaned: -
Drinking water affected: -
Drinking water cleaned: -
Groundwater affected: Y
Groundwater cleaned: -
Lead contaminant found: Y
Lead cleaned up: -
No media affected: -
Unknown media affected: -
Other cleaned up: -
Other metals found: -
Other metals cleaned: -
Other contaminants found: -
Other contams found description: -
PAHs found: -
PAHs cleaned up: -
PCBs found: -
PCBs cleaned up: -
Petro products found: -
Petro products cleaned: -
Sediments found: -
Sediments cleaned: -
Soil affected: -
Soil cleaned up: -
Surface water cleaned: -
VOCs found: Y
VOCs cleaned: -

Map ID
 Direction
 Distance
 Elevation

MAP FINDINGS

Site

Database(s)

EDR ID Number
 EPA ID Number

CR3 TIRE (Continued)

1026006653

Cleanup other description:	-
Num. of cleanup and re-dev. jobs:	-
Past use greenspace acreage:	-
Past use residential acreage:	-
Surface Water:	-
Past use commercial acreage:	-
Past use industrial acreage:	10
Future use greenspace acreage:	-
Future use residential acreage:	-
Future use commercial acreage:	-
Future use industrial acreage:	-
Superfund Fed. landowner flag:	-
Arsenic cleaned up:	-
Cadmium cleaned up:	-
Chromium cleaned up:	-
Copper cleaned up:	-
Iron cleaned up:	-
mercury cleaned up:	-
Nickel Cleaned Up:	-
No clean up:	-
Pesticides cleaned up:	-
Selenium cleaned up:	-
SVOCs cleaned up:	-
Unknown clean up:	-
Arsenic contaminant found:	-
Cadmium contaminant found:	-
Chromium contaminant found:	-
Copper contaminant found:	-
Iron contaminant found:	-
Mercury contaminant found:	-
Nickel contaminant found:	-
No contaminant found:	-
Pesticides contaminant found:	-
Selenium contaminant found:	-
SVOCs contaminant found:	-
Unknown contaminant found:	-
Future Use: Multistory	-
Media affected Bluiding Material:	-
Media affected indoor air:	-
Building material media cleaned up:	-
Indoor air media cleaned up:	-
Unknown media cleaned up:	-
Past Use: Multistory	-
Property Description:	The site is vacant with concrete building foundations/slabs. A vacant warehouse building used to store tires burned in 2003.
Below Poverty Number:	-
Below Poverty Percent:	-
Meidan Income:	-
Meidan Income Number:	-
Meidan Income Percent:	-
Vacant Housing Number:	-
Vacant Housing Percent:	-
Unemployed Number:	-
Unemployed Percent:	-

Name: CR3 TIRE
 Address: 2501 W. MOUNT PLEASANT BOULEVARD

Map ID
Direction
Distance
Elevation

MAP FINDINGS

Site

Database(s)

EDR ID Number
EPA ID Number

CR3 TIRE (Continued)

1026006653

City,State,Zip:	MUNCIE, IN 47302
Recipient Name:	Indiana Finance Authority
Grant Type:	Section 128(a) State/Tribal
Property Number:	18-11-29-200-003.000-002
Parcel size:	10
Latitude:	40.157234
Longitude:	-85.414193
HCM Label:	-
Map Scale:	-
Point of Reference:	-
Highlights:	The site is a 10-acre vacant lot with building remanants/foundations/slabs and low areas formerly used as borrow areas to smother a tire fire. The site is covered with grass/weeds and concrete/asphalt. Soil borings and temporary wells were installed on the site as well as sub-slab vapor sampling points.
Datum:	-
Acres Property ID:	241109
IC Data Access:	-
Start Date:	-
Redev Completion Date:	-
Completed Date:	-
Acres Cleaned Up:	-
Cleanup Funding:	-
Cleanup Funding Source:	-
Assessment Funding:	18720
Assessment Funding Source:	IFA
Redevelopment Funding:	-
Redev. Funding Source:	-
Redev. Funding Entity Name:	-
Redevelopment Start Date:	-
Assessment Funding Entity:	State/Tribal Funding (non-section 128(a))
Cleanup Funding Entity:	-
Grant Type:	Hazardous
Accomplishment Type:	Phase II Environmental Assessment
Accomplishment Count:	Y
Cooperative Agreement Number:	00E14612
Start Date:	27-Mar-19
Ownership Entity:	Government
Completion Date:	29-Aug-19
Current Owner:	East Central Indiana (ECI) Regional Planning District, Inc.
Did Owner Change:	N
Cleanup Required:	Y
Video Available:	N
Photo Available:	Y
Institutional Controls Required:	U
IC Category Proprietary Controls:	-
IC Cat. Info. Devices:	-
IC Cat. Gov. Controls:	-
IC Cat. Enforcement Permit Tools:	-
IC in place date:	-
IC in place:	-
State/tribal program date:	2-Jan-18
State/tribal program ID:	4181208
State/tribal NFA date:	-
Air cleaned:	-
Asbestos found:	-
Asbestos cleaned:	-

Map ID
Direction
Distance
Elevation

MAP FINDINGS

Site

Database(s)

EDR ID Number
EPA ID Number

CR3 TIRE (Continued)

1026006653

Controlled substance found:	-
Controlled substance cleaned:	-
Drinking water affected:	-
Drinking water cleaned:	-
Groundwater affected:	Y
Groundwater cleaned:	-
Lead contaminant found:	Y
Lead cleaned up:	-
No media affected:	-
Unknown media affected:	-
Other cleaned up:	-
Other metals found:	-
Other metals cleaned:	-
Other contaminants found:	-
Other contams found description:	-
PAHs found:	-
PAHs cleaned up:	-
PCBs found:	-
PCBs cleaned up:	-
Petro products found:	-
Petro products cleaned:	-
Sediments found:	-
Sediments cleaned:	-
Soil affected:	-
Soil cleaned up:	-
Surface water cleaned:	-
VOCs found:	Y
VOCs cleaned:	-
Cleanup other description:	-
Num. of cleanup and re-dev. jobs:	-
Past use greenspace acreage:	-
Past use residential acreage:	-
Surface Water:	-
Past use commercial acreage:	-
Past use industrial acreage:	10
Future use greenspace acreage:	-
Future use residential acreage:	-
Future use commercial acreage:	-
Future use industrial acreage:	-
Superfund Fed. landowner flag:	-
Arsenic cleaned up:	-
Cadmium cleaned up:	-
Chromium cleaned up:	-
Copper cleaned up:	-
Iron cleaned up:	-
mercury cleaned up:	-
Nickel Cleaned Up:	-
No clean up:	-
Pesticides cleaned up:	-
Selenium cleaned up:	-
SVOCs cleaned up:	-
Unknown clean up:	-
Arsenic contaminant found:	-
Cadmium contaminant found:	-
Chromium contaminant found:	-
Copper contaminant found:	-
Iron contaminant found:	-

Map ID
 Direction
 Distance
 Elevation

MAP FINDINGS

Site

Database(s)

EDR ID Number
 EPA ID Number

CR3 TIRE (Continued)

1026006653

- Mercury contaminant found: -
- Nickel contaminant found: -
- No contaminant found: -
- Pesticides contaminant found: -
- Selenium contaminant found: -
- SVOCs contaminant found: -
- Unknown contaminant found: -
- Future Use: Multistory -
- Media affected Bluiding Material: -
- Media affected indoor air: -
- Building material media cleaned up: -
- Indoor air media cleaned up: -
- Unknown media cleaned up: -
- Past Use: Multistory -
- Property Description: The site is vacant with concrete building foundations/slabs. A vacant warehouse building used to store tires burned in 2003.
- Below Poverty Number: -
- Below Poverty Percent: -
- Meidan Income: -
- Meidan Income Number: -
- Meidan Income Percent: -
- Vacant Housing Number: -
- Vacant Housing Percent: -
- Unemployed Number: -
- Unemployed Percent: -

U132

Target Property 2501 MOUNT PLEASANT BLVD
 MUNCIE, IN 47302

ERNS 2003652736
 N/A

Site 4 of 9 in cluster U

Actual: 946 ft. [Click this hyperlink](#) while viewing on your computer to access additional ERNS detail in the EDR Site Report.
Focus Map: 5

U133

Target Property CR3 OF IN
 2501 W MT PLEASANT BLVD
 MUNCIE, IN 47302

FINDS 1016811220
 N/A

Site 5 of 9 in cluster U

Actual: 946 ft. **FINDS:**
 Registry ID: 110058660042
Focus Map: 5 Facility URL: http://ofmpub.epa.gov/enviro/fii_query_detail.disp_program_facility?p_registry_id=110058660042

Environmental Interest/Information System:
 STATE MASTER

[Click this hyperlink](#) while viewing on your computer to access additional FINDS: detail in the EDR Site Report.

Map ID
Direction
Distance
Elevation

MAP FINDINGS

Site

Database(s) EDR ID Number
EPA ID Number

U134 **CR3 OF IN**
Target **2501 W MT PLEASANT BLVD**
Property **MUNCIE, IN 47302**

IN SCP **S103022532**
IN SPILLS **N/A**

Site 6 of 9 in cluster U

Actual:
946 ft.

Focus Map:
5

SCP:
Name: CR3 OF IN
Address: 2501 W MT PLEASANT BLVD
City,State,Zip: MUNCIE, IN 47302
Facility Id: 5975
Facility Type: Not reported
Site ID: Not reported
Indicator Name: Not reported
Doc Number: 61734260
Date: 01/12/1995
Program: State Cleanup
Document Type: Lab Data
Size: 27 K
Status: Not reported
Media Name: Not reported
Contaminant: Not reported
Chemical: Not reported

Name: CR3 OF IN
Address: 2501 W MT PLEASANT BLVD
City,State,Zip: MUNCIE, IN 47302
Facility Id: 5975
Facility Type: Not reported
Site ID: Not reported
Indicator Name: Not reported
Doc Number: 60789267
Date: 02/14/2011
Program: State Cleanup
Document Type: Cost Recovery
Size: 76 K
Status: Not reported
Media Name: Not reported
Contaminant: Not reported
Chemical: Not reported

Name: CR3 OF IN
Address: 2501 W MT PLEASANT BLVD
City,State,Zip: MUNCIE, IN 47302
Facility Id: 5975
Facility Type: Not reported
Site ID: Not reported
Indicator Name: Not reported
Doc Number: 59134071
Date: 12/14/2005
Program: State Cleanup
Document Type: Drawing
Size: 152 K
Status: Not reported
Media Name: Not reported
Contaminant: Not reported
Chemical: Not reported

Name: CR3 OF IN

Map ID
Direction
Distance
Elevation

MAP FINDINGS

Site

Database(s)

EDR ID Number
EPA ID Number

CR3 OF IN (Continued)

S103022532

Address: 2501 W MT PLEASANT BLVD
City,State,Zip: MUNCIE, IN 47302
Facility Id: 5975
Facility Type: Not reported
Site ID: Not reported
Indicator Name: Not reported
Doc Number: 59134093
Date: 06/22/2007
Program: State Cleanup
Document Type: Drawing
Size: 335 K
Status: Not reported
Media Name: Not reported
Contaminant: Not reported
Chemical: Not reported

Name: CR3 OF IN
Address: 2501 W MT PLEASANT BLVD
City,State,Zip: MUNCIE, IN 47302
Facility Id: 5975
Facility Type: Not reported
Site ID: Not reported
Indicator Name: Not reported
Doc Number: 59134050
Date: 06/22/2007
Program: State Cleanup
Document Type: Drawing
Size: 147 K
Status: Not reported
Media Name: Not reported
Contaminant: Not reported
Chemical: Not reported

Name: CR3 OF IN
Address: 2501 W MT PLEASANT BLVD
City,State,Zip: MUNCIE, IN 47302
Facility Id: 5975
Facility Type: Not reported
Site ID: Not reported
Indicator Name: Not reported
Doc Number: 59134092
Date: 06/22/2007
Program: State Cleanup
Document Type: Drawing
Size: 319 K
Status: Not reported
Media Name: Not reported
Contaminant: Not reported
Chemical: Not reported

Name: CR3 OF IN
Address: 2501 W MT PLEASANT BLVD
City,State,Zip: MUNCIE, IN 47302
Facility Id: 5975
Facility Type: Not reported
Site ID: Not reported
Indicator Name: Not reported

Map ID
Direction
Distance
Elevation

MAP FINDINGS

Site

Database(s)

EDR ID Number
EPA ID Number

CR3 OF IN (Continued)

S103022532

Doc Number: 59134049
Date: 06/22/2007
Program: State Cleanup
Document Type: Drawing
Size: 147 K
Status: Not reported
Media Name: Not reported
Contaminant: Not reported
Chemical: Not reported

Name: CR3 OF IN
Address: 2501 W MT PLEASANT BLVD
City,State,Zip: MUNCIE, IN 47302
Facility Id: 5975
Facility Type: Not reported
Site ID: Not reported
Indicator Name: Not reported
Doc Number: 58690979
Date: 06/22/2007
Program: State Cleanup
Document Type: Site Closure
Size: 2 M
Status: Not reported
Media Name: Not reported
Contaminant: Not reported
Chemical: Not reported

Name: CR3 OF IN
Address: 2501 W MT PLEASANT BLVD
City,State,Zip: MUNCIE, IN 47302
Facility Id: 5975
Facility Type: Not reported
Site ID: Not reported
Indicator Name: Not reported
Doc Number: 49160118
Date: 05/04/2009
Program: State Cleanup
Document Type: Correspondence
Size: 1 M
Status: Not reported
Media Name: Not reported
Contaminant: Not reported
Chemical: Not reported

Name: CR3 OF IN
Address: 2501 W MT PLEASANT BLVD
City,State,Zip: MUNCIE, IN 47302
Facility Id: 5975
Facility Type: Not reported
Site ID: Not reported
Indicator Name: Not reported
Doc Number: 49160203
Date: 04/08/2009
Program: State Cleanup
Document Type: Enforcement
Size: 56 K
Status: Not reported

Map ID
Direction
Distance
Elevation

MAP FINDINGS

Site

Database(s)

EDR ID Number
EPA ID Number

CR3 OF IN (Continued)

S103022532

Media Name: Not reported
Contaminant: Not reported
Chemical: Not reported

SPILL:

Name: Not reported
Address: 2501 W MT PLEASANT BLVD
City,State,Zip: MUNCIE, IN 47302
Facility ID: 199708120
Incident Date: 08/21/1997
Report Date: 08/21/1997
Material: Tire Fire
Spill Source: Commercial
Recovered Amount: U
Recovered Units: MUNCIE, IN 47302
Spilled Amount: Not reported
Spilled Units: MUNCIE, IN 47302
Contained: N
Water Affected: Unnamed
Spill Type: MUNCIE, IN 47302
Area Affected: 10000 Sq Ft
Fish Killed: 0
Water Supply Affected: Not reported
Public Intake: N
Incident Status: Not reported

U135

**Target
Property**

**2501 MOUNT PLEASANT BLVD
MUNCIE, IN**

**IN SPILLS S105861966
N/A**

Site 7 of 9 in cluster U

**Actual:
946 ft.**

**Focus Map:
5**

SPILL:

Name: Not reported
Address: 2501 MOUNT PLEASANT BLVD
City,State,Zip: MUNCIE, IN
Facility ID: 200304137
Incident Date: Not reported
Report Date: 04/16/2003
Material: tire particulates
Spill Source: Industrial
Recovered Amount: Not reported
Recovered Units: MUNCIE, IN
Spilled Amount: Not reported
Spilled Units: MUNCIE, IN
Contained: Not reported
Water Affected: possible sanitary sewer
Spill Type: MUNCIE, IN
Area Affected: 6 acre site
Fish Killed: Not reported
Water Supply Affected: Not reported
Public Intake: N
Incident Status: Not reported

Map ID
Direction
Distance
Elevation

MAP FINDINGS

Site

Database(s)
EDR ID Number
EPA ID Number

U136 **CR3**
Target **2501 MOUNT PLEASANT BLVD**
Property **MUNCIE, IN 47306**

IN SCP **S105679070**
IN SPILLS **N/A**

Site 8 of 9 in cluster U

Actual: **SCP:**
946 ft. Name: CR3
Focus Map: Address: 2501 MOUNT PLEASANT BLVD
5 City,State,Zip: MUNCIE, IN 47306
 Facility Id: Not reported
 Facility Type: Not reported
 Site ID: 7200061
 Indicator Name: Not reported
 Doc Number: Not reported
 Date: Not reported
 Program: Not reported
 Document Type: Not reported
 Size: Not reported
 Status: Delisted
 Media Name: Not reported
 Contaminant: Not reported
 Chemical: Not reported

SPILL:
Name: Not reported
Address: 2501 MOUNT PLEASANT BLVD
City,State,Zip: MUNCIE, IN
Facility ID: 200207107
Incident Date: 07/11/2002
Report Date: 07/11/2002
Material: FIRE RUNOFF, TIRE FIRE WATER
Spill Source: Industrial
Recovered Amount: Not reported
Recovered Units: MUNCIE, IN
Spilled Amount: 25000
Spilled Units: MUNCIE, IN
Contained: Y
Water Affected: wastewater treatment plant
Spill Type: MUNCIE, IN
Area Affected: onsite
Fish Killed: Not reported
Water Supply Affected: NA
Public Intake: N
Incident Status: Not reported

Name: Not reported
Address: 2501 MOUNT PLEASANT BLVD
City,State,Zip: MUNCIE, IN 47302
Facility ID: 200210157
Incident Date: 10/25/2002
Report Date: 10/25/2002
Material: fire suppression water from tire material
Spill Source: Industrial
Recovered Amount: Not reported
Recovered Units: MUNCIE, IN 47302
Spilled Amount: 2500
Spilled Units: MUNCIE, IN 47302
Contained: Not reported

Map ID
Direction
Distance
Elevation

MAP FINDINGS

Site

Database(s)

EDR ID Number
EPA ID Number

CR3 (Continued)

S105679070

Water Affected: Not reported
Spill Type: MUNCIE, IN 47302
Area Affected: air and bin
Fish Killed: Not reported
Water Supply Affected: Not reported
Public Intake: N
Incident Status: Not reported

Name: Not reported
Address: 2501 MOUNT PLEASANT BLVD
City,State,Zip: MUNCIE, IN
Facility ID: 200402171
Incident Date: 02/29/2004
Report Date: 02/29/2004
Material: scrap tire material burning
Spill Source: Commercial
Recovered Amount: Not reported
Recovered Units: MUNCIE, IN
Spilled Amount: 100
Spilled Units: MUNCIE, IN
Contained: Not reported
Water Affected: Not reported
Spill Type: MUNCIE, IN
Area Affected: air
Fish Killed: Not reported
Water Supply Affected: Not reported
Public Intake: N
Incident Status: Not reported

Name: Not reported
Address: 2501 MOUNT PLEASANT BLVD
City,State,Zip: MUNCIE, IN 47306
Facility ID: 200412009
Incident Date: 12/03/2004
Report Date: 12/03/2004
Material: smoke
Spill Source: Industrial
Recovered Amount: Not reported
Recovered Units: MUNCIE, IN 47306
Spilled Amount: Not reported
Spilled Units: MUNCIE, IN 47306
Contained: Not reported
Water Affected: none
Spill Type: MUNCIE, IN 47306
Area Affected: atmosphere
Fish Killed: Not reported
Water Supply Affected: Not reported
Public Intake: N
Incident Status: Not reported

Map ID
Direction
Distance
Elevation

MAP FINDINGS

Site

Database(s)

EDR ID Number
EPA ID Number

U137 **CR3 (TIRES)**
Target **2501 W MT. PLEASANT BLVD.**
Property **MUNCIE, IN 47305**

IN SWRCY **S109949701**
 N/A

Site 9 of 9 in cluster U

Actual: SWRCY:
946 ft. Name: CR3 (TIRES)
Focus Map: Address: 2501 W MT. PLEASANT BLVD.
5 City,State,Zip: MUNCIE, IN 47305
 Program Company: CR3
 Program Contact Name: Bill Grindle
 Address: 2501 W. Mt. Pleasant Blvd.
 City: Muncie
 State: IN
 Zip: 47302
 Contact Phone: 765-286-6999
 County: Delaware
 Entity Type: for-profit
 Sites Notes: Not reported
 Customers: Not reported
 Materials Accepted: AluminumCans, White Goods (Appliances), Passenger Tires
 Website: Not reported
 Contact Name: Not reported
 Manufacturer: Not reported
 Processor: Not reported
 Broker: Not reported
 Other: Not reported
 Automotive Fluids: Not reported
 Batteries: Not reported
 Construction/Related Products: Not reported
 Electronics/Related Products: Not reported
 Glass: Not reported
 Industrial Materials: Not reported
 Metals: Not reported
 Paper: Not reported
 Plastics: Not reported
 Rubber: Not reported
 Textiles: Not reported
 Wood/Organics: Not reported
 Recycling: Not reported
 Hours of Operation: Not reported
 Hazardous Waste: Not reported
 E Scrap: Not reported

R138 **WASTE MANAGEMENT MUNCIE HAULING COMPANY**
Target **2221 W MOUNT PLEASANT BLVD**
Property **MUNCIE, IN 47302**

FINDS **1023626459**
ECHO **N/A**

Site 4 of 8 in cluster R

Actual: FINDS:
945 ft. Registry ID: 110070033492
Focus Map: Facility URL: http://ofmpub.epa.gov/enviro/fii_query_detail.disp_program_facility?p_registry_id=110070033492
5

Environmental Interest/Information System:
US National Pollutant Discharge Elimination System (NPDES) module of the Compliance Information System (ICIS) tracks surface water permits issued under the Clean Water Act. Under NPDES, all facilities that

Map ID
Direction
Distance
Elevation

MAP FINDINGS

Site

Database(s)

EDR ID Number
EPA ID Number

WASTE MANAGEMENT MUNCIE HAULING COMPANY (Continued)

1023626459

discharge pollutants from any point source into waters of the United States are required to obtain a permit. The permit will likely contain limits on what can be discharged, impose monitoring and reporting requirements, and include other provisions to ensure that the discharge does not adversely affect water quality.

[Click this hyperlink](#) while viewing on your computer to access additional FINDS: detail in the EDR Site Report.

ECHO:

Envid: 1023626459
Registry ID: 110070033492
DFR URL: <http://echo.epa.gov/detailed-facility-report?fid=110070033492>
Name: WASTE MANAGEMENT MUNCIE HAULING COMPANY
Address: 2221 W MOUNT PLEASANT BLVD
City,State,Zip: MUNCIE, IN 47302

R139 WASTE MANAGEMENT OF MUNCIE
Target 2221 WEST MOUNT PLEASANT BOULEVARD
Property MUNCIE, IN 47302

FINDS 1016300417
ECHO N/A

Site 5 of 8 in cluster R

Actual: FINDS:
945 ft. Registry ID: 110011997884
Focus Map: Facility URL: http://ofmpub.epa.gov/enviro/fii_query_detail.disp_program_facility?p_registry_id=110011997884
5

Environmental Interest/Information System:

IN-FRS (Indiana - Facility Registry System). The Indiana Department of Environmental Management (I-DEM) has implemented the Indiana-Facility Registry System (I-FRS). The I-FRS provides the interface and processes to link facility data monitored by multiple State and EPA program systems. In addition, I-FRS enables IDEM to reconcile environmental data and exchange it with EPA FRS using the electronic data exchange over the Network Node.

RCRAInfo is a national information system that supports the Resource Conservation and Recovery Act (RCRA) program through the tracking of events and activities related to facilities that generate, transport, and treat, store, or dispose of hazardous waste. RCRAInfo allows RCRA program staff to track the notification, permit, compliance, and corrective action activities required under RCRA.

STATE MASTER

[Click this hyperlink](#) while viewing on your computer to access additional FINDS: detail in the EDR Site Report.

ECHO:

Envid: 1016300417
Registry ID: 110011997884
DFR URL: <http://echo.epa.gov/detailed-facility-report?fid=110011997884>
Name: WASTE MANAGEMENT OF MUNCIE
Address: 2221 WEST MOUNT PLEASANT BOULEVARD
City,State,Zip: MUNCIE, IN 47302

Map ID
Direction
Distance
Elevation

MAP FINDINGS

Site

Database(s)

EDR ID Number
EPA ID Number

R140 **WASTE MANAGEMENT OF IN MUNCIE**
Target **2221 W MT PLEASANT**
Property **MUNCIE, IN 47307**

IN SCP **1000131347**
RCRA NonGen / NLR **IND082294893**
IN NPDES
IN TIER 2

Site 6 of 8 in cluster R

Actual:
945 ft.

Focus Map:
5

SCP:
Name: WASTE MANAGEMENT OF MUNCIE
Address: 2221 W MOUNT PLEASANT BLVD
City,State,Zip: MUNCIE, IN 47302
Facility Id: 15710
Facility Type: Not reported
Site ID: Not reported
Indicator Name: Not reported
Doc Number: 80260564
Date: 03/31/2008
Program: State Cleanup
Document Type: Monitoring
Size: 122 K
Status: Not reported
Media Name: Not reported
Contaminant: Not reported
Chemical: Not reported

Name: WASTE MANAGEMENT OF MUNCIE
Address: 2221 W MOUNT PLEASANT BLVD
City,State,Zip: MUNCIE, IN 47302
Facility Id: 15710
Facility Type: Not reported
Site ID: Not reported
Indicator Name: Not reported
Doc Number: 80125409
Date: 09/01/2015
Program: State Cleanup
Document Type: Site Closure
Size: 110 K
Status: Not reported
Media Name: Not reported
Contaminant: Not reported
Chemical: Not reported

Name: WASTE MANAGEMENT OF MUNCIE
Address: 2221 W MOUNT PLEASANT BLVD
City,State,Zip: MUNCIE, IN 47302
Facility Id: 15710
Facility Type: Not reported
Site ID: Not reported
Indicator Name: Not reported
Doc Number: 69513144
Date: 01/14/2014
Program: State Cleanup
Document Type: Site Closure
Size: 36 K
Status: Not reported
Media Name: Not reported
Contaminant: Not reported
Chemical: Not reported

Name: WASTE MANAGEMENT OF MUNCIE

Map ID
Direction
Distance
Elevation

MAP FINDINGS

Site

Database(s)

EDR ID Number
EPA ID Number

WASTE MANAGEMENT OF IN MUNCIE (Continued)

1000131347

Address: 2221 W MOUNT PLEASANT BLVD
City,State,Zip: MUNCIE, IN 47302
Facility Id: 15710
Facility Type: Not reported
Site ID: Not reported
Indicator Name: Not reported
Doc Number: 68414216
Date: 09/25/2008
Program: State Cleanup
Document Type: Site Characterization
Size: 53 K
Status: Not reported
Media Name: Not reported
Contaminant: Not reported
Chemical: Not reported

Name: WASTE MANAGEMENT OF MUNCIE
Address: 2221 W MOUNT PLEASANT BLVD
City,State,Zip: MUNCIE, IN 47302
Facility Id: 15710
Facility Type: Not reported
Site ID: Not reported
Indicator Name: Not reported
Doc Number: 49807714
Date: 03/12/2007
Program: State Cleanup
Document Type: Site Characterization
Size: 10 M
Status: Not reported
Media Name: Not reported
Contaminant: Not reported
Chemical: Not reported

Name: WASTE MANAGEMENT OF MUNCIE
Address: 2221 W MOUNT PLEASANT BLVD
City,State,Zip: MUNCIE, IN 47302
Facility Id: 15710
Facility Type: Not reported
Site ID: Not reported
Indicator Name: Not reported
Doc Number: 48852914
Date: 06/01/2009
Program: State Cleanup
Document Type: Site Characterization
Size: 2 M
Status: Not reported
Media Name: Not reported
Contaminant: Not reported
Chemical: Not reported

Name: WASTE MANAGEMENT OF MUNCIE
Address: 2221 W MOUNT PLEASANT BLVD
City,State,Zip: MUNCIE, IN 47302
Facility Id: 15710
Facility Type: Not reported
Site ID: Not reported
Indicator Name: Not reported

Map ID
Direction
Distance
Elevation

MAP FINDINGS

Site

Database(s)

EDR ID Number
EPA ID Number

WASTE MANAGEMENT OF IN MUNCIE (Continued)

1000131347

Doc Number: 43673115
Date: 02/17/2009
Program: State Cleanup
Document Type: Site Characterization
Size: 2 M
Status: Not reported
Media Name: Not reported
Contaminant: Not reported
Chemical: Not reported

Name: WASTE MANAGEMENT OF MUNCIE
Address: 2221 W MOUNT PLEASANT BLVD
City,State,Zip: MUNCIE, IN 47302
Facility Id: 15710
Facility Type: Not reported
Site ID: Not reported
Indicator Name: Not reported
Doc Number: 31593113
Date: 07/17/2008
Program: State Cleanup
Document Type: Site Characterization
Size: 491 K
Status: Not reported
Media Name: Not reported
Contaminant: Not reported
Chemical: Not reported

RCRA NonGen / NLR:

Date form received by agency: 2002-06-03 00:00:00.0
Facility name: WASTE MANAGEMENT OF IN MUNCIE
Facility address: 2221 W MT PLEASANT
MUNCIE, IN 47307
EPA ID: IND082294893
Mailing address: PO BOX 2484
MUNCIE, IN 47307
Contact: MIKE COOPER
Contact address: PO BOX 2484
MUNCIE, IN 47307
Contact country: US
Contact telephone: 317-284-9677
Contact email: Not reported
EPA Region: 05
Land type: Private
Classification: Non-Generator
Description: Handler: Non-Generators do not presently generate hazardous waste

Owner/Operator Summary:

Owner/operator name: NAME NOT REPORTED
Owner/operator address: ADDRESS NOT REPORTED
CITY NOT REPORTED, AK 99998
Owner/operator country: Not reported
Owner/operator telephone: 312-555-1212
Owner/operator email: Not reported
Owner/operator fax: Not reported
Owner/operator extension: Not reported
Legal status: Private

Map ID
Direction
Distance
Elevation

MAP FINDINGS

Site

Database(s)

EDR ID Number
EPA ID Number

WASTE MANAGEMENT OF IN MUNCIE (Continued)

1000131347

Owner/Operator Type: Operator
Owner/Op start date: Not reported
Owner/Op end date: Not reported

Owner/operator name: WASTE MANAGEMENT OF INDIANA LLC
Owner/operator address: 2 WESTBROOK CORP CTR BOX 7070
WESTCHESTER, IL 60154

Owner/operator country: Not reported
Owner/operator telephone: 708-409-0700
Owner/operator email: Not reported
Owner/operator fax: Not reported
Owner/operator extension: Not reported
Legal status: Private
Owner/Operator Type: Owner
Owner/Op start date: Not reported
Owner/Op end date: Not reported

Handler Activities Summary:

U.S. importer of hazardous waste: No
Mixed waste (haz. and radioactive): No
Recycler of hazardous waste: No
Transporter of hazardous waste: No
Treater, storer or disposer of HW: No
Underground injection activity: No
On-site burner exemption: No
Furnace exemption: No
Used oil fuel burner: No
Used oil processor: No
User oil refiner: No
Used oil fuel marketer to burner: No
Used oil Specification marketer: No
Used oil transfer facility: No
Used oil transporter: No

Historical Generators:

Date form received by agency: 1997-01-15 00:00:00.0
Site name: WASTE MANAGEMENT OF IN MUNCIE
Classification: Small Quantity Generator

Hazardous Waste Summary:

. Waste code: D008
. Waste name: LEAD

. Waste code: D018
. Waste name: BENZENE

Violation Status: No violations found

NPDES:

Name: WASTE MANAGEMENT MUNCIE HAULING COMPANY
Address: 2221 W MOUNT PLEASANT BLVD
City,State,Zip: MUNCIE, IN 47302
Permit Number: INRM01235
Primary Facility Sic Code: 4212
Major/Minor: Minor

Map ID
Direction
Distance
Elevation

MAP FINDINGS

Site

Database(s)

EDR ID Number
EPA ID Number

WASTE MANAGEMENT OF IN MUNCIE (Continued)

1000131347

Primary Facility Sic Desc: Local Trucking, Without Storage
Facility Type Desc: Privately Owned Facility
Permit Status Desc: Effective
Issue Date: 04/09/2019
Expired Date: 07/26/2024
Effective Date: 07/27/2019
Terminated Date: Not reported
DMR Cognizant Official: Not reported
DMR Cognizant Telephone: Not reported
Waterbody: Not reported
Total Actual Average Flow (MGD): Not reported
Total App. Design Flow (MGD): Not reported
FRS HUC Code: 05120201
Latitude In Decimal Degrees: 40.158161
Longitude In Decimal Degrees: -85.410538

NPDES:

Permit Number: INRM01235
Permit Name: Waste Management Muncie
Physical Address Line 1: 2221 W Mount Pleasant Blvd
Physical Address Line 2: Not reported
Address City: Muncie
Address State: IN
Address Zip: 47302
Address County: Delaware
Master Facility Name: Not reported
Permit Group: NPDES - GP Industrial Storm Water
Comments: IN-NPDES

TIER 2:

Name: WASTE MANAGEMENT OF MUNCIE
Address: 2221 W MOUNT PLEASANT BLVD
City,State,Zip: MUNCIE, IN 47302
Facility Id: 15710
SIC Code: Not reported
Chemical Name: Hydrotreated Heavy Paraffinic Distillate
Chemical Info: CAS Num:64742547 Chemical Id: Submission Code:
More Chemical Info: Max Daily Amt: 03 Quantity: 365 Container Type: Tank Inside Building
Location Description: West side of shop in parts room
Storage Info: Storage Loc: Storage Loc2: Storage Loc3: Storage Loc4 Max Daily Amt:
03

Facility Id: 15710
SIC Code: Not reported
Chemical Name: Hydrotreated Heavy Paraffinic Distillate
Chemical Info: CAS Num:64742547 Chemical Id: Submission Code:
More Chemical Info: Max Daily Amt: 1000 - 4999 Quantity: 365 Container Type: C - Tank
Inside Building
Location Description: West side of shop in parts room
Storage Info: Storage Loc: Storage Loc2: Storage Loc3: Storage Loc4 Max Daily Amt:
1000 - 4999

Facility Id: 15710
SIC Code: Not reported

Map ID
Direction
Distance
Elevation

MAP FINDINGS

Site

Database(s)

EDR ID Number
EPA ID Number

WASTE MANAGEMENT OF IN MUNCIE (Continued)

1000131347

Chemical Name: Fisherbrand Vacuum Pump Oil
Chemical Info: CAS Num:64742650 Chemical Id: Submission Code:
More Chemical Info: Max Daily Amt: 1000 - 4999 Quantity: 365 Container Type: C - Tank
Inside Building
Location Description: West side of shop
Storage Info: Storage Loc: Storage Loc2: Storage Loc3: Storage Loc4 Max Daily Amt:
1000 - 4999

Facility Id: 15710
SIC Code: 4212
Chemical Name: Diesel
Chemical Info: CAS Num:68334305 Chemical Id: Submission Code:
More Chemical Info: Max Daily Amt: 04 Quantity: 365 Container Type: Above-Ground Tank
Location Description: 103 ft north of main bldg. 260 ft. east
Storage Info: Storage Loc: Storage Loc2: Storage Loc3: Storage Loc4 Max Daily Amt:
04

Facility Id: 15710
SIC Code: Not reported
Chemical Name: Fisherbrand Vacuum Pump Oil
Chemical Info: CAS Num:64742650 Chemical Id: Submission Code:
More Chemical Info: Max Daily Amt: 03 Quantity: 365 Container Type: Tank Inside Building
Location Description: West side of shop
Storage Info: Storage Loc: Storage Loc2: Storage Loc3: Storage Loc4 Max Daily Amt:
03

Facility Id: 15710
SIC Code: Not reported
Chemical Name: Waste Oil
Chemical Info: CAS Num: Chemical Id: Submission Code:
More Chemical Info: Max Daily Amt: 1000 - 4999 Quantity: 365 Container Type: C - Tank
Inside Building
Location Description: south side wall in shop
Storage Info: Storage Loc: Storage Loc2: Storage Loc3: Storage Loc4 Max Daily Amt:
1000 - 4999

Facility Id: 15710
SIC Code: Not reported
Chemical Name: Sulfuric Acid
Chemical Info: CAS Num:7664939 Chemical Id: Submission Code:
More Chemical Info: Max Daily Amt: 03 Quantity: 365 Container Type: Other
Location Description: In parts room
Storage Info: Storage Loc: Storage Loc2: Storage Loc3: Storage Loc4 Max Daily Amt:
03

Facility Id: 15710
SIC Code: Not reported
Chemical Name: Diesel
Chemical Info: CAS Num:68334305 Chemical Id: Submission Code:
More Chemical Info: Max Daily Amt: 50000 - 74999 Quantity: 365 Container Type: A -
Above-Ground Tank
Location Description: 103 ft north of main bldg. 260 ft. east

Map ID
Direction
Distance
Elevation

MAP FINDINGS

Site

Database(s)

EDR ID Number
EPA ID Number

WASTE MANAGEMENT OF IN MUNCIE (Continued)

1000131347

Storage Info: Storage Loc: Storage Loc2: Storage Loc3: Storage Loc4 Max Daily Amt:
50000 - 74999

Facility Id: 15710
SIC Code: Not reported
Chemical Name: Sulfuric Acid
Chemical Info: CAS Num:7664939 Chemical Id: Submission Code:
More Chemical Info: Max Daily Amt: 1000 - 9999 Quantity: 365 Container Type: R - Other
Location Description: In parts room
Storage Info: Storage Loc: Storage Loc2: Storage Loc3: Storage Loc4 Max Daily Amt:
1000 - 9999

Facility Id: 15710
SIC Code: 4212
Chemical Name: Motor Oil
Chemical Info: CAS Num: Chemical Id: Submission Code:
More Chemical Info: Max Daily Amt: 04 Quantity: 365 Container Type: Above-Ground Tank
Location Description: North side inside shop
Storage Info: Storage Loc: Storage Loc2: Storage Loc3: Storage Loc4 Max Daily Amt:
04

Facility Id: 15710
SIC Code: Not reported
Chemical Name: Waste Oil
Chemical Info: CAS Num: Chemical Id: Submission Code:
More Chemical Info: Max Daily Amt: 03 Quantity: 365 Container Type: Tank Inside Building
Location Description: south side wall in shop
Storage Info: Storage Loc: Storage Loc2: Storage Loc3: Storage Loc4 Max Daily Amt:
03

Facility Id: 15710
SIC Code: Not reported
Chemical Name: Waste Oil
Chemical Info: CAS Num: Chemical Id: Submission Code:
More Chemical Info: Max Daily Amt: 1000 - 4999 Quantity: 365 Container Type: C - Tank
Inside Building
Location Description: south side wall in shop
Storage Info: Storage Loc: Storage Loc2: Storage Loc3: Storage Loc4 Max Daily Amt:
1000 - 4999

Facility Id: 15710
SIC Code: 4212
Chemical Name: Sulfuric Acid
Chemical Info: CAS Num:7664939 Chemical Id: Submission Code:
More Chemical Info: Max Daily Amt: 03 Quantity: 365 Container Type: Other
Location Description: In parts room
Storage Info: Storage Loc: Storage Loc2: Storage Loc3: Storage Loc4 Max Daily Amt:
03

Facility Id: Not reported
SIC Code: Not reported

Map ID
Direction
Distance
Elevation

MAP FINDINGS

Site

Database(s)

EDR ID Number
EPA ID Number

WASTE MANAGEMENT OF IN MUNCIE (Continued)

1000131347

Chemical Name: Not reported
Chemical Info: CAS Num: Chemical Id: Submission Code:
More Chemical Info: Max Daily Amt: Quantity: Container Type:
Location Description: Not reported
Storage Info: Storage Loc: Storage Loc2: Storage Loc3: Storage Loc4 Max Daily Amt:

Facility Id: Not reported
SIC Code: Not reported
Chemical Name: Not reported
Chemical Info: CAS Num: Chemical Id: Submission Code:
More Chemical Info: Max Daily Amt: Quantity: Container Type:
Location Description: Not reported
Storage Info: Storage Loc: Storage Loc2: Storage Loc3: Storage Loc4 Max Daily Amt:

Facility Id: 15710
SIC Code: Not reported
Chemical Name: Waste Oil
Chemical Info: CAS Num: Chemical Id: Submission Code:
More Chemical Info: Max Daily Amt: 1000 - 9999 Quantity: 365 Container Type: C - Tank
Inside Building
Location Description: south side wall in shop
Storage Info: Storage Loc: Storage Loc2: Storage Loc3: Storage Loc4 Max Daily Amt:
1000 - 9999

Facility Id: 15710
SIC Code: Not reported
Chemical Name: Diesel
Chemical Info: CAS Num:68334305 Chemical Id: Submission Code:
More Chemical Info: Max Daily Amt: 04 Quantity: 365 Container Type: Above-Ground Tank
103 ft north of main bldg. 260 ft. east
Storage Info: Storage Loc: Storage Loc2: Storage Loc3: Storage Loc4 Max Daily Amt:
04

Facility Id: 15710
SIC Code: 4212
Chemical Name: Hydraulic Oil
Chemical Info: CAS Num: Chemical Id: Submission Code:
More Chemical Info: Max Daily Amt: 03 Quantity: 365 Container Type: Above-Ground Tank
Location Description: West side of shop in parts room
Storage Info: Storage Loc: Storage Loc2: Storage Loc3: Storage Loc4 Max Daily Amt:
03

Facility Id: 15710
SIC Code: Not reported
Chemical Name: Waste Oil
Chemical Info: CAS Num: Chemical Id: Submission Code:
More Chemical Info: Max Daily Amt: 1000 - 4999 Quantity: 365 Container Type: C - Tank
Inside Building
Location Description: south side wall in shop
Storage Info: Storage Loc: Storage Loc2: Storage Loc3: Storage Loc4 Max Daily Amt:
1000 - 4999

Map ID
Direction
Distance
Elevation

MAP FINDINGS

Site

Database(s)

EDR ID Number
EPA ID Number

WASTE MANAGEMENT OF IN MUNCIE (Continued)

1000131347

Facility Id: 15710
SIC Code: Not reported
Chemical Name: Hydrotreated Heavy Paraffinic Distillate
Chemical Info: CAS Num:64742547 Chemical Id: Submission Code:
More Chemical Info: Max Daily Amt: 1000 - 4999 Quantity: 365 Container Type: C - Tank
Inside Building
Location Description: West side of shop in parts room
Storage Info: Storage Loc: Storage Loc2: Storage Loc3: Storage Loc4 Max Daily Amt:
1000 - 4999

Facility Id: 15710
SIC Code: Not reported
Chemical Name: Diesel
Chemical Info: CAS Num:68334305 Chemical Id: Submission Code:
More Chemical Info: Max Daily Amt: 10000-99999 Quantity: 365 Container Type: A - Above-
Location Description: 103 ft north of main bldg. 260 ft. east
Storage Info: Storage Loc: Storage Loc2: Storage Loc3: Storage Loc4 Max Daily Amt:
10000-99999

Facility Id: 15710
SIC Code: Not reported
Chemical Name: Waste Oil
Chemical Info: CAS Num: Chemical Id: Submission Code:
More Chemical Info: Max Daily Amt: 1000-9999 Quantity: 365 Container Type: C - Tank I
Location Description: south side wall in shop
Storage Info: Storage Loc: Storage Loc2: Storage Loc3: Storage Loc4 Max Daily Amt:
1000-9999

Facility Id: 15710
SIC Code: Not reported
Chemical Name: Fisherbrand Vacuum Pump Oil
Chemical Info: CAS Num:64742650 Chemical Id: Submission Code:
More Chemical Info: Max Daily Amt: 1000 - 4999 Quantity: 365 Container Type: C - Tank
Inside Building
Location Description: West side of shop
Storage Info: Storage Loc: Storage Loc2: Storage Loc3: Storage Loc4 Max Daily Amt:
1000 - 4999

Facility Id: 15710
SIC Code: Not reported
Chemical Name: Not reported
Chemical Info: CAS Num: Chemical Id: Submission Code:
More Chemical Info: Max Daily Amt: Quantity: 0 Container Type:
Location Description: Not reported
Storage Info: Storage Loc: Storage Loc2: Storage Loc3: Storage Loc4 Max Daily Amt:

Facility Id: 15710
SIC Code: 4212
Chemical Name: Motor Oil
Chemical Info: CAS Num: Chemical Id: Submission Code:
More Chemical Info: Max Daily Amt: 04 Quantity: 365 Container Type: Above-Ground Tank
Location Description: West side of shop

Map ID
Direction
Distance
Elevation

MAP FINDINGS

Site

Database(s)

EDR ID Number
EPA ID Number

WASTE MANAGEMENT OF IN MUNCIE (Continued)

1000131347

Storage Info: Storage Loc: Storage Loc2: Storage Loc3: Storage Loc4 Max Daily Amt:
04

Facility Id: 15710
SIC Code: Not reported
Chemical Name: Hydrotreated Heavy Paraffinic Distillate
Chemical Info: CAS Num:64742547 Chemical Id: Submission Code:
More Chemical Info: Max Daily Amt: 1000 - 9999 Quantity: 365 Container Type: C - Tank
Inside Building
Location Description: West side of shop in parts room
Storage Info: Storage Loc: Storage Loc2: Storage Loc3: Storage Loc4 Max Daily Amt:
1000 - 9999

Facility Id: 15710
SIC Code: Not reported
Chemical Name: Diesel
Chemical Info: CAS Num:68334305 Chemical Id: Submission Code:
More Chemical Info: Max Daily Amt: 50000 - 74999 Quantity: 365 Container Type: A -
Above-Ground Tank
Location Description: 103 ft north of main bldg. 260 ft. east
Storage Info: Storage Loc: Storage Loc2: Storage Loc3: Storage Loc4 Max Daily Amt:
50000 - 74999

Facility Id: 15710
SIC Code: Not reported
Chemical Name: Sulfuric Acid
Chemical Info: CAS Num:7664939 Chemical Id: Submission Code:
More Chemical Info: Max Daily Amt: 1000-9999 Quantity: 365 Container Type: R - Other
Location Description: In parts room
Storage Info: Storage Loc: Storage Loc2: Storage Loc3: Storage Loc4 Max Daily Amt:
1000-9999

Facility Id: Not reported
SIC Code: Not reported
Chemical Name: Not reported
Chemical Info: CAS Num: Chemical Id: Submission Code:
More Chemical Info: Max Daily Amt: Quantity: Container Type:
Location Description: Not reported
Storage Info: Storage Loc: Storage Loc2: Storage Loc3: Storage Loc4 Max Daily Amt:

Facility Id: 15710
SIC Code: Not reported
Chemical Name: Fisherbrand Vacuum Pump Oil
Chemical Info: CAS Num:64742650 Chemical Id: Submission Code:
More Chemical Info: Max Daily Amt: 1000-9999 Quantity: 365 Container Type: C - Tank I
Location Description: West side of shop
Storage Info: Storage Loc: Storage Loc2: Storage Loc3: Storage Loc4 Max Daily Amt:
1000-9999

Facility Id: 15710
SIC Code: Not reported

Map ID
Direction
Distance
Elevation

MAP FINDINGS

Site

Database(s)

EDR ID Number
EPA ID Number

WASTE MANAGEMENT OF IN MUNCIE (Continued)

1000131347

Chemical Name: Hydrotreated Heavy Paraffinic Distillate
Chemical Info: CAS Num:64742547 Chemical Id: Submission Code:
More Chemical Info: Max Daily Amt: 1000-9999 Quantity: 365 Container Type: C - Tank I
Location Description: West side of shop in parts room
Storage Info: Storage Loc: Storage Loc2: Storage Loc3: Storage Loc4 Max Daily Amt:
1000-9999

Facility Id: 15710
SIC Code: Not reported
Chemical Name: Hydrotreated Heavy Paraffinic Distillate
Chemical Info: CAS Num:64742547 Chemical Id: Submission Code:
More Chemical Info: Max Daily Amt: 1000 - 4999 Quantity: 365 Container Type: C - Tank
Inside Building
Location Description: West side of shop in parts room
Storage Info: Storage Loc: Storage Loc2: Storage Loc3: Storage Loc4 Max Daily Amt:
1000 - 4999

Facility Id: 15710
SIC Code: Not reported
Chemical Name: Fisherbrand Vacuum Pump Oil
Chemical Info: CAS Num:64742650 Chemical Id: Submission Code:
More Chemical Info: Max Daily Amt: 1000 - 9999 Quantity: 365 Container Type: C - Tank
Inside Building
Location Description: West side of shop
Storage Info: Storage Loc: Storage Loc2: Storage Loc3: Storage Loc4 Max Daily Amt:
1000 - 9999

Facility Id: 15710
SIC Code: Not reported
Chemical Name: Fisherbrand Vacuum Pump Oil
Chemical Info: CAS Num:64742650 Chemical Id: Submission Code:
More Chemical Info: Max Daily Amt: 1000 - 4999 Quantity: 365 Container Type: C - Tank
Inside Building
Location Description: West side of shop
Storage Info: Storage Loc: Storage Loc2: Storage Loc3: Storage Loc4 Max Daily Amt:
1000 - 4999

Facility Id: 15710
SIC Code: Not reported
Chemical Name: Diesel
Chemical Info: CAS Num:68334305 Chemical Id: Submission Code:
More Chemical Info: Max Daily Amt: 50000 - 74999 Quantity: 365 Container Type: A -
Above-Ground Tank
Location Description: 103 ft north of main bldg. 260 ft. east
Storage Info: Storage Loc: Storage Loc2: Storage Loc3: Storage Loc4 Max Daily Amt:
50000 - 74999

Facility Id: 15710
SIC Code: Not reported
Chemical Name: Diesel
Chemical Info: CAS Num:68334305 Chemical Id: Submission Code:
More Chemical Info: Max Daily Amt: 10000 - 99999 Quantity: 365 Container Type: A -

Map ID
Direction
Distance
Elevation

MAP FINDINGS

Site

Database(s)

EDR ID Number
EPA ID Number

WASTE MANAGEMENT OF IN MUNCIE (Continued)

1000131347

Location Description: Above-Ground Tank
103 ft north of main bldg. 260 ft. east
Storage Info: Storage Loc: Storage Loc2: Storage Loc3: Storage Loc4 Max Daily Amt:
10000 - 99999

Facility Id: Not reported
Facility Id: 15710

Contact:

Contact Type: Secondary Emergency Contact
Contact Name: RON PUGH
Mailing Address1: 10000 E. 56th St
Mailing Address2: Not reported
Mailing Address3: Not reported
Mailing City/State/Zip: Indianapolis, IN 46236
Phone: 317-826-5810
Type: Work

Contact Type: Secondary Emergency Contact
Contact Name: RON PUGH
Mailing Address1: 10000 E. 56th St
Mailing Address2: Not reported
Mailing Address3: Not reported
Mailing City/State/Zip: Indianapolis, IN 46236
Phone: 317-714-9376
Type: Mobile

Contact Type: is primary emergency contact for
Contact Name: CHRIS WAINSCOTT
Mailing Address1: 2221 W Mount Pleasant Blvd
Mailing Address2: Not reported
Mailing Address3: Not reported
Mailing City/State/Zip: Muncie, IN 47302
Phone: 765-284-1107
Type: Not reported

Contact Type: Business Owner
Contact Name: WASTE MANAGEMENT
Mailing Address1: 2221 W. Mt. Pleasant Blvd
Mailing Address2: Not reported
Mailing Address3: Not reported
Mailing City/State/Zip: Muncie, IN 47302
Phone: 765-284-1107
Type: Work

Contact Type: is primary emergency contact for
Contact Name: BEN BEN VANDERBAAN
Mailing Address1: 2221 W Mount Pleasant Blvd
Mailing Address2: Not reported
Mailing Address3: Not reported
Mailing City/State/Zip: Muncie, IN 47302
Phone: 317-714-9402
Type: Not reported

Contact Type: is primary emergency contact for
Contact Name: CHRIS WAINSCOTT
Mailing Address1: 2221 W Mount Pleasant Blvd

Map ID
Direction
Distance
Elevation

MAP FINDINGS

Site

Database(s)

EDR ID Number
EPA ID Number

WASTE MANAGEMENT OF IN MUNCIE (Continued)

1000131347

Mailing Address2: Not reported
Mailing Address3: Not reported
Mailing City/State/Zip: Muncie, IN 47302
Phone: 574-532-6588
Type: Not reported

Contact Type: Primary Emergency Contact
Contact Name: BEN BEN VANDERBAAN
Mailing Address1: 2221 W Mount Pleasant Blvd
Mailing Address2: Not reported
Mailing Address3: Not reported
Mailing City/State/Zip: Muncie, IN 47302
Phone: 317-714-9402
Type: Mobile

Contact Type: is primary emergency contact for
Contact Name: WASTE MANAGMENTX
Mailing Address1: 2221 W Mount Pleasant Blvd
Mailing Address2: Not reported
Mailing Address3: Not reported
Mailing City/State/Zip: Muncie, IN 47302
Phone: Not reported
Type: Not reported

Contact Type: is business owner for
Contact Name: WASTE MANAGEMENT MUNCIE
Mailing Address1: 2221 W Mount Pleasant Blvd
Mailing Address2: Not reported
Mailing Address3: Not reported
Mailing City/State/Zip: Muncie, IN 47302
Phone: 765-284-1107
Type: Not reported

Contact Type: Primary Emergency Contact
Contact Name: BEN BEN VANDERBAAN
Mailing Address1: 2221 W Mount Pleasant Blvd
Mailing Address2: Not reported
Mailing Address3: Not reported
Mailing City/State/Zip: Muncie, IN 47302
Phone: 765-284-1107
Type: Work

Contact Type: is primary emergency contact for
Contact Name: BEN BEN VANDERBAAN
Mailing Address1: 2221 W Mount Pleasant Blvd
Mailing Address2: Not reported
Mailing Address3: Not reported
Mailing City/State/Zip: Muncie, IN 47302
Phone: 765-284-1107
Type: Not reported

Map ID
Direction
Distance
Elevation

MAP FINDINGS

Site

Database(s) EDR ID Number
EPA ID Number

R141
Target 2221 W MT PLEASANT BLVD
Property MUNCIE, IN 47302

IN SPILLS S105775921
N/A

Site 7 of 8 in cluster R

Actual: SPILL:
945 ft. Name: Not reported
Focus Map: Address: 2221 W MT PLEASANT BLVD
5 City,State,Zip: MUNCIE, IN 47302
Facility ID: 200301165
Incident Date: 01/27/2003
Report Date: 01/27/2003
Material: Aluminum phosphide
Spill Source: Commercial
Recovered Amount: Not reported
Recovered Units: MUNCIE, IN 47302
Spilled Amount: Not reported
Spilled Units: MUNCIE, IN 47302
Contained: Not reported
Water Affected: NONE*
Spill Type: MUNCIE, IN 47302
Area Affected: AIR
Fish Killed: 0
Water Supply Affected: Not reported
Public Intake: N
Incident Status: Not reported

R142 **WASTE MANAGEMENT OF IN MUNCIE**
Target 2221 W MT PLEASANT BLVD
Property MUNCIE, IN 47307

IN MANIFEST S117550825
N/A

Site 8 of 8 in cluster R

Actual: IN MANIFEST:
945 ft. Name: WASTE MANAGEMENT OF IN MUNCIE
Focus Map: Address: 2221 W MT PLEASANT BLVD
5 City,State,Zip: MUNCIE, IN 47307
Year: Not reported
EPA ID: IND082294893
Tons Generated: Not reported
Tons Shipped OffSite: Not reported
Report Type: Not reported
Page No: Not reported
Waste Desc: Not reported
UOM: Not reported
TSDF EPAID: Not reported
Management code: Not reported
Management Desc: Not reported
Waste Code: Not reported
Rejected: Not reported
Returned: Not reported

Manifest Handler:
EPA Id #: IND082294893
Generator Type: Not reported
Generator Status: No longer a generator of hazardous wastes
Transporter Type: Code no longer valid
Transporter Status: Non Active
TSD Type: Not reported

Map ID
 Direction
 Distance
 Elevation

MAP FINDINGS

Site

Database(s)

EDR ID Number
 EPA ID Number

WASTE MANAGEMENT OF IN MUNCIE (Continued)

S117550825

TSD Status: Not reported
 Handler Mailing Address: PO BOX 2484
 Handler Mailing City/State/Zip: MUNCIE, IN 47307
 Contact Name: MIKE COOPER
 Contact Telephone: 765-284-9677
 Contact Type: Environmental Coordinator

Name: WASTE MANAGEMENT OF IN MUNCIE
 Address: 2221 W MT PLEASANT BLVD
 City,State,Zip: MUNCIE, IN 47307
 Year: Not reported
 EPA ID: IND082294893
 Tons Generated: Not reported
 Tons Shipped OffSite: Not reported
 Report Type: Not reported
 Page No: Not reported
 Waste Desc: Not reported
 UOM: Not reported
 TSDF EPAID: Not reported
 Management code: Not reported
 Management Desc: Not reported
 Waste Code: Not reported
 Rejected: Not reported
 Returned: Not reported

Name: WASTE MANAGEMENT OF IN MUNCIE
 Address: 2221 W MT PLEASANT BLVD
 City,State,Zip: MUNCIE, IN 47307
 Year: Not reported
 EPA ID: IND082294893
 Tons Generated: Not reported
 Tons Shipped OffSite: Not reported
 Report Type: Not reported
 Page No: Not reported
 Waste Desc: Not reported
 UOM: Not reported
 TSDF EPAID: Not reported
 Management code: Not reported
 Management Desc: Not reported
 Waste Code: Not reported
 Rejected: Not reported
 Returned: Not reported

143
 Target
 Property

CR3 OF IN
 , IN

IN SWTIRE S114543453
N/A

Actual:
950 ft.
Focus Map:
5

SWTIRE:
 Regulatory: 018-P-00112
 Program: WT
 Reference: Center
 Date Data Collected: 03/06/2003
 Latitude: 40.15744127
 Longitude: -85.41532968999993

MAP FINDINGS

Map ID			
Direction			
Distance			EDR ID Number
Elevation	Site	Database(s)	EPA ID Number

V144	MIROMAR LLC ABC SUPPLY		ECHO 1024138154
Target	4501 S COWAN RD		N/A
Property	MUNCIE, IN 47302		

Site 1 of 3 in cluster V

Actual:	ECHO:		
952 ft.	Envid:	1024138154	
Focus Map:	Registry ID:	110070235832	
5	DFR URL:	http://echo.epa.gov/detailed-facility-report?fid=110070235832	
	Name:	MIROMAR LLC ABC SUPPLY	
	Address:	4501 S COWAN RD	
	City,State,Zip:	MUNCIE, IN 47302	

V145	MIROMAR LLC ABC SUPPLY	IN NPDES	S122506523
Target	4501 S COWAN RD		N/A
Property	MUNCIE, IN 47302		

Site 2 of 3 in cluster V

Actual:	NPDES:		
952 ft.	Name:	MIROMAR LLC ABC SUPPLY	
Focus Map:	Address:	4501 S COWAN RD	
5	City,State,Zip:	MUNCIE, IN 47302	
	Permit Number:	INRA01282	
	Primary Facility Sic Code:	Not reported	
	Major/Minor:	Minor	
	Primary Facility Sic Desc:	Not reported	
	Facility Type Desc:	Privately Owned Facility	
	Permit Status Desc:	Terminated	
	Issue Date:	04/19/2018	
	Expired Date:	04/18/2023	
	Effective Date:	04/19/2018	
	Terminated Date:	02/04/2019	
	DMR Cognizant Official:	Not reported	
	DMR Cognizant Telephone:	Not reported	
	Waterbody:	Not reported	
	Total Actual Average Flow (MGD):	Not reported	
	Total App. Design Flow (MGD):	Not reported	
	FRS HUC Code:	05120201	
	Latitude In Decimal Degrees:	40.15256	
	Longitude In Decimal Degrees:	-85.40593	

V146	MIROMAR LLC ABC SUPPLY	FINDS	1024235544
Target	4501 S COWAN RD		N/A
Property	MUNCIE, IN 47302		

Site 3 of 3 in cluster V

Actual:	FINDS:		
952 ft.	Registry ID:	110070235832	
Focus Map:	Facility URL:	http://ofmpub.epa.gov/enviro/fii_query_detail_disp_program_facility?p_registry_id=110070235832	
5			

Environmental Interest/Information System:
 US National Pollutant Discharge Elimination System (NPDES) module of the Compliance Information System (ICIS) tracks surface water permits issued under the Clean Water Act. Under NPDES, all facilities that discharge pollutants from any point source into waters of the United

Map ID
Direction
Distance
Elevation

MAP FINDINGS

Site

Database(s)

EDR ID Number
EPA ID Number

MIROMAR LLC ABC SUPPLY (Continued)

1024235544

States are required to obtain a permit. The permit will likely contain limits on what can be discharged, impose monitoring and reporting requirements, and include other provisions to ensure that the discharge does not adversely affect water quality.

[Click this hyperlink](#) while viewing on your computer to access additional FINDS: detail in the EDR Site Report.

W147 **GKN AEROSPACE MUNCIE INC**
Target **3901 S DELAWARE DR**
Property **MUNCIE, IN 47302**

SEMS-ARCHIVE **1000155450**
RCRA NonGen / NLR **47303NTRFR1200W**
TRIS
ECHO
IN AIRS
IN MANIFEST

Site 1 of 3 in cluster W

Actual:
951 ft.

Focus Map:
5

SEMS Archive:
Site ID: 0501575
EPA ID: IND102227246
Name: ONTARIO FORGE CORP
Address: 1200 W JACKSON ST
Address 2: Not reported
City,State,Zip: MUNCIE, IN 47302
Cong District: 02
FIPS Code: 18035
FF: N
NPL: Not on the NPL
Non NPL Status: NFRAP-Site does not qualify for the NPL based on existing information

SEMS Archive Detail:

Region: 05
Site ID: 0501575
EPA ID: IND102227246
Site Name: ONTARIO FORGE CORP
NPL: N
FF: N
OU: 00
Action Code: VS
Action Name: ARCH SITE
SEQ: 1
Start Date: Not reported
Finish Date: 1990-10-01 04:00:00
Qual: Not reported
Current Action Lead: EPA Perf In-Hse

Region: 05
Site ID: 0501575
EPA ID: IND102227246
Site Name: ONTARIO FORGE CORP
NPL: N
FF: N
OU: 00
Action Code: PA
Action Name: PA
SEQ: 2
Start Date: Not reported
Finish Date: 1990-10-01 04:00:00
Qual: N
Current Action Lead: EPA Perf

Map ID
Direction
Distance
Elevation

MAP FINDINGS

Site

Database(s)

EDR ID Number
EPA ID Number

GKN AEROSPACE MUNCIE INC (Continued)

1000155450

Region: 05
Site ID: 0501575
EPA ID: IND102227246
Site Name: ONTARIO FORGE CORP
NPL: N
FF: N
OU: 00
Action Code: DS
Action Name: DISCVRY
SEQ: 1
Start Date: 1987-04-27 04:00:00
Finish Date: 1987-04-27 04:00:00
Qual: Not reported
Current Action Lead: St Perf

Region: 05
Site ID: 0501575
EPA ID: IND102227246
Site Name: ONTARIO FORGE CORP
NPL: N
FF: N
OU: 00
Action Code: PA
Action Name: PA
SEQ: 1
Start Date: Not reported
Finish Date: 1988-08-10 04:00:00
Qual: L
Current Action Lead: St Perf

RCRA NonGen / NLR:

Date form received by agency: 1999-03-31 00:00:00.0
Facility name: AEROFORGE CORP
Facility address: 1200 W JACKSON ST
MUNCIE, IN 47302
EPA ID: IND102227246
Contact: DONALD G WHEELDON
Contact address: 1200 W JACKSON ST
MUNCIE, IN 47302
Contact country: US
Contact telephone: 317-747-7147
Contact email: Not reported
EPA Region: 05
Land type: Facility is not located on Indian land. Additional information is not known.
Classification: Non-Generator
Description: Handler: Non-Generators do not presently generate hazardous waste

Owner/Operator Summary:

Owner/operator name: NAME NOT REPORTED
Owner/operator address: ADDRESS NOT REPORTED
CITY NOT REPORTED, AK 99998
Owner/operator country: Not reported
Owner/operator telephone: 312-555-1212
Owner/operator email: Not reported
Owner/operator fax: Not reported

Map ID
Direction
Distance
Elevation

MAP FINDINGS

Site

Database(s)

EDR ID Number
EPA ID Number

GKN AEROSPACE MUNCIE INC (Continued)

1000155450

Owner/operator extension: Not reported
Legal status: Private
Owner/Operator Type: Operator
Owner/Op start date: Not reported
Owner/Op end date: Not reported

Owner/operator name: WHEELDON DON
Owner/operator address: 1200 W JACKSON ST
MUNCIE, IN 47303

Owner/operator country: Not reported
Owner/operator telephone: 312-555-1212
Owner/operator email: Not reported
Owner/operator fax: Not reported
Owner/operator extension: Not reported
Legal status: Private
Owner/Operator Type: Owner
Owner/Op start date: Not reported
Owner/Op end date: Not reported

Handler Activities Summary:

U.S. importer of hazardous waste: No
Mixed waste (haz. and radioactive): No
Recycler of hazardous waste: No
Transporter of hazardous waste: No
Treater, storer or disposer of HW: No
Underground injection activity: No
On-site burner exemption: No
Furnace exemption: No
Used oil fuel burner: No
Used oil processor: No
User oil refiner: No
Used oil fuel marketer to burner: No
Used oil Specification marketer: No
Used oil transfer facility: No
Used oil transporter: No

Hazardous Waste Summary:

. Waste code: D002
. Waste name: CORROSIVE WASTE

. Waste code: D007
. Waste name: CHROMIUM

. Waste code: D008
. Waste name: LEAD

Violation Status: No violations found

Facility, Chemical, Releases and Other Waste Management Summary Information:

TRI ID: 47303NTRFR1200W
Form Type: Form R
Reporting year: 2017
Trade secret indicator: NO
Sanitized indicator: NO
Title of certifying official: PLANT MANAGER CHRIS PATTON
Certifying officials signature indicator: ELECTRONIC

Map ID
Direction
Distance
Elevation

MAP FINDINGS

Site

Database(s)

EDR ID Number
EPA ID Number

GKN AEROSPACE MUNCIE INC (Continued)

1000155450

Date signed:	2018-06-26
Name:	GKN AEROSPACE MUNCIE INC
Address:	3901 S DELAWARE DR
City,State,Zip:	MUNCIE, IN 47302
BIA code:	Not reported
Tribe name:	Not reported
Mailing name:	GKN AEROSPACE MUNCIE INC
Mailing street:	3901 S DELAWARE DR
Mailing province:	Not reported
Mailing City,State,Zip:	MUNCIE, IN 47302
Entire facility ind:	YES
Partial facility ind:	NO
Federal facility ind:	NO
Goco facility ind:	NO
Assigned fed facility flag:	NO
Public contact name:	ROBERT WILSON
Public contact phone and Ext:	7657477147
Public contact email:	ROBERT.WILSON@USA.GKNAEROSPACE.COM
Primary sic code:	Not reported
Sic code 2:	Not reported
Sic code 3:	Not reported
Sic code 4:	Not reported
Sic code 5:	Not reported
Sic code 6:	Not reported
Naics origin:	Not reported
Primary naics code:	332112
Naics code 2:	Not reported
Naics code 3:	Not reported
Naics code 4:	Not reported
Naics code 5:	Not reported
Naics code 6:	Not reported
Latitude:	40.1571
Longitude:	-85.42122
D and B number A:	144233608
D and B number B:	Not reported
RCRA number A:	Not reported
RCRA number B:	Not reported
NPDES number A:	Not reported
NPDES number B:	Not reported
UIC number A:	Not reported
UIC number B:	Not reported
Parent company name:	GKN N.A. INC
Parent company D and B number:	Not reported
Standardized parent company name:	GKN NA INC
Document control number:	1317216191332
TRI ID:	47303NTRFR1200W
Cas number:	007664393
Chemical name:	HYDROGEN FLUORIDE
Classification:	TRI
Unit of measure:	Pounds
Metal ind:	NO
Revision code 1:	Not reported
Revision code 2:	Not reported
Produce the chemical:	NO
Import the chemical:	NO
On-site use of the chemical:	NO
Sale or distribution of the chemical:	NO

Map ID
Direction
Distance
Elevation

MAP FINDINGS

Site

Database(s)

EDR ID Number
EPA ID Number

GKN AEROSPACE MUNCIE INC (Continued)

1000155450

As a byproduct:	NO
As a manufactured impurity:	NO
Used as a reactant:	NO
Added as a formulation component:	NO
Used as an article component:	NO
Repackaging:	NO
As a process impurity:	NO
Used as a chemical processing aid:	NO
Used as a manufacturing aid:	YES
Ancillary or other use:	YES
Maximum amount on site:	02
Fugitive air emissions - total release pounds:	0
Fugitive air emissions - total release range code:	Not reported
Total fugitive air emissions:	0
Fugitive air emissions - basis of estimate:	Mass Balance Calculations
Stack air emissions - release pounds:	1
Stack air emissions - release range code:	Not reported
Total stack air emissions:	1
Stack air emissions - basis of estimate:	Mass Balance Calculations
Total air emissions:	1
Discharges to stream a - stream name:	NA
Total discharges to stream a:	0
Discharges to stream A - basis of estimate:	Not reported
Discharges to stream a - % from stormwater:	Not reported
Discharges to stream b - stream name:	Not reported
Total discharges to stream b:	Not reported
Discharges to stream B - basis of estimate:	Not reported
Discharges to stream b - % from stormwater:	Not reported
Discharges to stream c - stream name:	Not reported
Total discharges to stream c:	Not reported
Discharges to stream C - basis of estimate:	Not reported
Discharges to stream c - % from stormwater:	Not reported
Discharges to stream d - stream name:	Not reported
Total discharges to stream d:	Not reported
Discharges to stream D - basis of estimate:	Not reported
Discharges to stream d - % from stormwater:	Not reported
Discharges to stream e - stream name:	Not reported
Total discharges to stream e:	Not reported
Discharges to stream E - basis of estimate:	Not reported
Discharges to stream e - % from stormwater:	Not reported
Discharges to stream f - stream name:	Not reported
Total discharges to stream f:	Not reported
Discharges to stream F - basis of estimate:	Not reported
Discharges to stream f - % from stormwater:	Not reported
Discharges to stream g - stream name:	Not reported
Total discharges to stream g:	Not reported
Discharges to stream G - basis of estimate:	Not reported
Discharges to stream g - % from stormwater:	Not reported
Total number of receiving streams:	0
Total surface water discharge:	0
Total on-site underground inj - pounds:	Not reported
On-site underground inj - basis of estimate:	Not reported
Total on-site ugrnd inj to cl i wells - pounds:	0
On-site underground inj to c1 i wells - basis of estimate:	Not reported
Total on-site ugrnd inj to cl ii-v wells - pounds:	0
On-site ungrnd inj to cl ii-v wells - basis of estimate:	Not reported
Total on-site underground injection:	0

Map ID
 Direction
 Distance
 Elevation

MAP FINDINGS

Site

Database(s)

EDR ID Number
 EPA ID Number

GKN AEROSPACE MUNCIE INC (Continued)

1000155450

Total on-site landfills:	Not reported
On-site landfills - basis of estimate:	Not reported
Total on-site RCRA subtitle c landfills:	0
On-site RCRA subtitle c landfills - basis of estimate:	Not reported
Total other on-site landfills:	0
Other landfills - basis of estimate:	Not reported
Total on-site land treatment:	0
Land trtmt/appl farming - basis of estimate:	Not reported
Total surface impoundments:	0
Surface impoundment - basis of estimate:	Not reported
Total RCRA c surface impoundments:	0
RCRA c Surface impoundment - basis of estimate:	Not reported
Total other surface impoundments:	0
Other surface impoundment - basis of estimate:	Not reported
Total other disposal:	0
Other disposal - basis of estimate:	Not reported
Total on-site land releases:	0
Total on-site releases:	1
Off-site - POTW releases:	0
Off-site - storage only:	0
Off-site - solidification/stabilization - metals:	0
Off-site - wastewater treatment release - metals:	0
Off-site - solidification/stablization - release - metals:	0
Off-site - wastewater treatment - metals:	0
Off-site - underground injection:	0
Off-site - underground injection - class 1 wells:	0
Off-site - underground injection - class ii-v wells:	0
Off-site - landfills/disposal surface impoundments:	0
Off-site - surface impoundment:	0
Off-site - RCRA subtitle c surface impoundments:	0
Off-site - other surface impoundments:	0
Off-site - other landfills:	0
Off-site - RCRA subtitle c landfills:	0
Off-site - disposal - land treatment:	0
Off-site - disposal - other land disposal:	0
Off-site - disposal - other off-site management:	0
Off-site - disposal - transfer to waste broker:	0
Off-site - disposal - unknown:	0
Total transferred off site for disposal:	0
Off-site - recycling - solvents/organics recovery:	0
Off-site - recycling -metals recovery:	0
Off-site - recycling - other reuse or recovery:	0
Off-site - recycling - acid regeneration:	0
Off-site - recycling - transfer to waste broker:	0
Total transferred off site for recycling:	0
Off-site - energy recovery:	0
Off-site - transfer to waste broker for energy recovery:	0
Total transferred off site for energy recovery:	0
Off-site - POTW treatment:	0
Off-site - solidification/stabilization treatment - non metals:	0
Off-site -incineration/thermal treatment:	0
Off-site - incineration/insignificant heat value:	0
Off-site - wastewater treatment - non-metals:	0
Off-site - other waste treatment:	0
Off-site - transfer to waste broker - waste treatment:	0
Total transferred off site for treatment:	0
Off-site - transfer to waste broker:	0

Map ID
 Direction
 Distance
 Elevation

MAP FINDINGS

Site

Database(s)

EDR ID Number
 EPA ID Number

GKN AEROSPACE MUNCIE INC (Continued)

1000155450

Total transferred off site for further waste management:	0
Total POTW transfer:	0
Energy recovery on site current year:	0
Recycled on site current year:	0
Treated on site current year:	9526
Total on-site waste management:	9526
On-site energy recovery method 1:	Not Applicable
On-site energy recovery method 2:	Not reported
On-site energy recovery method 3:	Not reported
On-site energy recovery method 4:	Not reported
On-site recycling processes method 1:	Not Applicable
On-site recycling processes method 2:	Not reported
On-site recycling processes method 3:	Not reported
On-site recycling processes method 4:	Not reported
On-site recycling processes method 5:	Not reported
On-site recycling processes method 6:	Not reported
On-site recycling processes method 7:	Not reported

Detailed Source Reduction Activities and Methods:

Document control number:	1317216191357
Cas number:	007440020
Chemical name:	NICKEL
Classification:	TRI
Unit of measure:	Pounds
On-site limited releases - prior year:	0
On-site limited releases - current year:	0
On-site limited releases - following year:	0
On-site limited releases - 2nd-following year:	0
Other on-site releases - prior year:	56
Other on-site releases - current year:	56
Other on-site releases - following year:	56
Other on-site releases - 2nd-following year:	56
Off-site limited releases - prior year:	1520
Off-site limited releases - current year:	2742.38
Off-site limited releases - following year:	2742
Off-site limited releases - 2nd-following year:	2742
Other off-site releases - previous year:	1
Other off-site releases - current year:	.62
Other off-site releases - following year:	1
Other off-site releases - 2nd-following year:	1
Energy recovery on site prior year:	0
Energy recovery on site current year:	0
Energy recovery on site following year:	0
Energy recovery on site 2nd-following year:	0
Energy recovery off site prior year:	0
Energy recovery off site current year:	0
Energy recovery off site following year:	0
Energy recovery off site 2nd-following year:	0
Quantity recycled on site prior year:	0
Quantity recycled on site current year:	0
Quantity recycled on site following year:	0
Quantity recycled on site 2nd-following year:	0
Quantity recycled off site prior year:	11711
Quantity recycled off site current year:	10354
Quantity recycled off site following year:	11854
Quantity recycled off site 2nd-following year:	11854
Quantity treated on site prior year:	0

Map ID
Direction
Distance
Elevation

MAP FINDINGS

Site

Database(s)

EDR ID Number
EPA ID Number

GKN AEROSPACE MUNCIE INC (Continued)

1000155450

Quantity treated on site current year: 0
Quantity treated on site following year: 0
Quantity treated on site 2nd-following year: 0
Quantity treated off site prior year: 0
Quantity treated off site current year: 0
Quantity treated off site following year: 0
Quantity treated off site 2nd-following year: 0
Catastrophic releases or other one-time events: Not reported
Prod ratio/activity index: 1
Prod ratio or activity: PRODUCTION
1st source reduction activity: NA-NA
1st source reduction activity id method - code 1: Not reported
1st source reduction activity id method - code 1 description: Not reported
1st source reduction activity id method - code 2: Not reported
1st source reduction activity id method - code 2 description: Not reported
1st source reduction activity id method - code 3: Not reported
1st source reduction activity id method - code 3 description: Not reported
Est annual reduction - 1st source reduction activity - code: Not reported
Est annual reduction - 1st source reduction activity - desc: Not reported
2nd source reduction activity code: Not reported
2nd source reduction activity description: Not reported
2nd source reduction activity id method - code 1: Not reported
2nd source reduction activity id method - code 1 description: Not reported
2nd source reduction activity id method - code 2: Not reported
2nd source reduction activity id method - code 2 description: Not reported
2nd source reduction activity id method - code 3: Not reported
2nd source reduction activity id method - code 3 description: Not reported
Est annual reduction - 2nd source reduction activity - code: Not reported
Est annual reduction - 2nd source reduction activity - desc: Not reported
3rd source reduction activity code: Not reported
3rd source reduction activity description: Not reported
3rd source reduction activity id method - code 1: Not reported
3rd source reduction activity id method - code 1 description: Not reported
3rd source reduction activity id method - code 2: Not reported
3rd source reduction activity id method - code 2 description: Not reported
3rd source reduction activity id method - code 3: Not reported
3rd source reduction activity id method - code 3 description: Not reported
Est annual reduction - 3rd source reduction activity - code: Not reported
Est annual reduction - 3rd source reduction activity - desc: Not reported
4th source reduction activity code: Not reported
4th source reduction activity description: Not reported
4th source reduction activity id method ? code 1: Not reported
4th source reduction activity id method - code 1 description: Not reported
4th source reduction activity id method - code 2: Not reported
4th source reduction activity id method - code 2 description: Not reported
4th source reduction activity id method - code 3: Not reported
4th source reduction activity id method ? code 3 description: Not reported
Est annual reduction - 4th source reduction activity - code: Not reported
Est annual reduction - 4th source reduction activity- desc: Not reported

Detailed On-site Waste Treatment Methods and Efficiency:

Document control number: 1317216191332
Cas number: 007664393
Chemical name: HYDROGEN FLUORIDE
Classification: TRI
Unit of measure: Pounds
Stream 1 - waste stream code: Gaseous

Map ID
 Direction
 Distance
 Elevation

MAP FINDINGS

Site

Database(s)

EDR ID Number
 EPA ID Number

GKN AEROSPACE MUNCIE INC (Continued)

1000155450

Stream 1 - trtmt method - sequence 1:	Scrubber
Stream 1 - trtmt method - sequence 2:	Not reported
Stream 1 - trtmt method - sequence 3:	Not reported
Stream 1 - trtmt method - sequence 4:	Not reported
Stream 1 - trtmt method - sequence 5:	Not reported
Stream 1 - trtmt method - sequence 6:	Not reported
Stream 1 - trtmt method - sequence 7:	Not reported
Stream 1 - trtmt method - sequence 8:	Not reported
Stream 1 - based on operating data:	NO
Stream 2 - waste stream code:	Wastewater
Stream 2 - trtmt method - sequence 1:	Neutralization H122 Evaporation
Stream 2 - trtmt method - sequence 2:	Not reported
Stream 2 - trtmt method - sequence 3:	Settling or clarification H124 Phase separation H129 Other treatment
Stream 2 - trtmt method - sequence 4:	Sludge treatment and/or dewatering H103 Absorption
Stream 2 - trtmt method - sequence 5:	Not reported
Stream 2 - trtmt method - sequence 6:	Not reported
Stream 2 - trtmt method - sequence 7:	Not reported
Stream 2 - trtmt method - sequence 8:	Not reported
Stream 2 - based on operating data:	NO
Stream 3 - waste stream code:	Not reported
Stream 3 - trtmt method - sequence 1:	Not reported
Stream 3 - trtmt method - sequence 3:	Not reported
Stream 3 - trtmt method - sequence 3:	Not reported
Stream 3 - trtmt method - sequence 4:	Not reported
Stream 3 - trtmt method - sequence 5:	Not reported
Stream 3 - trtmt method - sequence 6:	Not reported
Stream 3 - trtmt method - sequence 7:	Not reported
Stream 3 - trtmt method - sequence 8:	Not reported
Stream 3 - based on operating data:	Not reported
Stream 4 - waste stream code:	Not reported
Stream 4 - trtmt method - sequence 1:	Not reported
Stream 4 - trtmt method - sequence 2:	Not reported
Stream 4 - trtmt method - sequence 3:	Not reported
Stream 4 - trtmt method - sequence 4:	Not reported
Stream 4 - trtmt method - sequence 5:	Not reported
Stream 4 - trtmt method - sequence 6:	Not reported
Stream 4 - trtmt method - sequence 7:	Not reported
Stream 4 - trtmt method - sequence 8:	Not reported
Stream 4 - based on operating data:	Not reported
Stream 5 - waste stream code:	Not reported
Stream 5 - trtmt method - sequence 1:	Not reported
Stream 5 - trtmt method - sequence 2:	Not reported
Stream 5 - trtmt method - sequence 3:	Not reported
Stream 5 - trtmt method - sequence 4:	Not reported
Stream 5 - trtmt method - sequence 5:	Not reported
Stream 5 - trtmt method - sequence 6:	Not reported
Stream 5 - trtmt method - sequence 7:	Not reported
Stream 5 - trtmt method - sequence 8:	Not reported
Stream 5 - based on operating data:	Not reported

Details of Off-site Transfers:

Document control number:	1317216191357
Cas number:	007440020
Chemical name:	NICKEL
Classification:	TRI
Unit of measure:	Pounds
Offsite RCRA id nr:	NA

Map ID
 Direction
 Distance
 Elevation

MAP FINDINGS

Site

Database(s)

EDR ID Number
 EPA ID Number

GKN AEROSPACE MUNCIE INC (Continued)

1000155450

Offsite transfer sequence number:	2
Offsite name:	JAY COUNTY LANDFILL
Offsite street address:	5825 W 400 STREET
Offsite City,State,Zip:	PORTLAND, IN 47371
Offsite county:	JAY
Offsite province:	Not reported
Offsite country id:	Not reported
Offsite control:	NO
Offsite storage only m10 lbs:	0
Offsite storage only m10 boe:	Not reported
Offsite solidification/stabilization (metals) m41 lbs:	0
Offsite solidification/stabilization (metals) m41 boe:	Not reported
Offsite wastewater trtmt (metals) m62 lbs:	0
Offsite wastewater trtmt (metals) m62 boe:	Not reported
Offsite solidification/ stabilization m40 metal lbs:	0
Offsite solidification/ stabilization m40 metal boe:	Not reported
Offsite wastewater trtmt - metals m61 metal lbs:	0
Offsite wastewater trtmt - metals m61 metal boe:	Not reported
Offsite ugrnd inj m71 lbs:	0
Offsite ugrnd inj m71 boe:	Not reported
Offsite offsite ugrnd inj (class i wells) m81 lbs:	0
Offsite offsite ugrnd inj (class i wells) m81 boe:	Not reported
Offsite ugrnd inj (class ii- v wells) m82 lbs:	0
Offsite ugrnd inj (class ii- v wells) m82 boe:	Not reported
Offsite landfills/disposal surface impoundment m72 lbs:	0
Offsite landfills/disposal surface impoundment m72 boe:	Not reported
Offsite surface impoundment m63 lbs:	0
Offsite surface impoundment m63 boe:	Not reported
Offsite RCRA subtitle c surface impoundment m66 lbs:	0
Offsite RCRA subtitle c surface impoundment m66 boe:	Not reported
Offsite other surface impoundment m67 lbs:	0
Offsite other surface impoundment m67 boe:	Not reported
Offsite other landfills m64 lbs:	2742
Offsite other landfills m64 boe:	M1
Offsite RCRA subtitle c landfillsm65 lbs:	0
Offsite RCRA subtitle c landfillsm65 boe:	Not reported
Offsite land treatment m73 lbs:	0
Offsite land treatment m73 boe:	Not reported
Offsite other land disposal m79 lbs:	0
Offsite other land disposal m79 boe:	Not reported
Offsite other off-site mgmt m90 lbs:	0
Offsite other off-site mgmt m90 boe:	Not reported
Offsite transfer to waste broker for disposal m94 lbs:	0
Offsite transfer to waste broker for disposal m94 boe:	Not reported
Offsite disposal unknown m99 lbs:	0
Offsite disposal unknown m99 boe:	Not reported
Total amount transferred offsite for disposal:	2742
Offsite solvents/organics recovery m20 lbs:	0
Offsite solvents/organics recovery m20 boe:	Not reported
Offsite metals recovery m24 lbs:	0
Offsite metals recovery m24 boe:	Not reported
Offsite other reuse or recovery m26 lbs:	0
Offsite other reuse or recovery m26 boe:	Not reported
Offsite acid regeneration m28 lbs:	0
Offsite acid regeneration m28 boe:	Not reported
Offsite transfer to waste broker for recycling m93 lbs:	0
Offsite transfer to waste broker for recycling m93 boe:	Not reported

Map ID
 Direction
 Distance
 Elevation

MAP FINDINGS

Site

Database(s)

EDR ID Number
 EPA ID Number

GKN AEROSPACE MUNCIE INC (Continued)

1000155450

Total amount transferred offsite for recycling:	0
Offsite energy recovery m56 lbs:	0
Offsite energy recovery m56 boe:	Not reported
Offsite transfer to waste broker for energy recovery m92 lbs:	0
Offsite transfer to waste broker for energy recovery m92 boe:	Not reported
Total amount transferred offsite for energy recovery:	0
Offsite solidification/stabilization treatment m40 non-metal lbs:	0
Offsite solidification/stabilization treatment m40 non-metal boe:	Not reported
Offsite incineration/thermal treatment m50 lbs:	0
Offsite incineration/thermal treatment m50 boe:	Not reported
Offsite incineration/insignificant fuel value m54 lbs:	0
Offsite incineration/insignificant fuel value m54 boe:	Not reported
Offsite wastewater trtmt ? non-metals m61 lbs:	0
Offsite wastewater trtmt ? non-metals m61 boe:	Not reported
Offsite other waste treatment m69 lbs:	0
Offsite other waste treatment m69 boe:	Not reported
Offsite transfer to waste broker for waste treatment m95 lbs:	0
Offsite transfer to waste broker for waste treatment m95 boe:	Not reported
Total amount transferred offsite for treatment:	0

Details of Transfers to Publicly Owned Treatment Works:

Document control number:	1317216191332
Cas number:	007664393
Chemical name:	HYDROGEN FLUORIDE
Classification:	TRI
Unit of measure:	Pounds
POTW loc number:	1
POTW name:	MUNCIE WATER POLLUTION CONTROL FACILITY
POTW address:	5150 KILGORE AVENUE
POTW City,State,Zip:	MUNCIE, IN 473044710
POTW county:	DELAWARE
Transfer range code:	Not reported
Total transfer:	0
Quantity transferred:	0
Basis of estimate:	M1
Discharges to water streams:	Not reported
Discharges to water streams - basis of estimate:	Not reported
Discharges to other activities:	Not reported
Discharges to other activities - basis of estimate:	Not reported
Released to air:	Not reported
Released to air - basis of estimate:	Not reported
Sludge to disposal:	Not reported
Sludge to disposal - basis of estimate:	Not reported
Sludge to incineration - metals:	Not reported
Sludge to incineration - metals - basis of estimate:	Not reported
Sludge to agricultural applications:	Not reported
Sludge to agricultural applications - basis of estimate:	Not reported
Other or unknown disposal:	Not reported
Other or unknown disposal - basis of estimate:	Not reported
Total released:	Not reported
Other or unknown treatment:	Not reported
Other or unknown treatment - basis of estimate:	Not reported
Sludge to incineration - nonmetals:	Not reported
Sludge to incineration - nonmetals - basis of estimate:	Not reported
Total treated:	Not reported

Map ID
Direction
Distance
Elevation

MAP FINDINGS

Site

Database(s)

EDR ID Number
EPA ID Number

GKN AEROSPACE MUNCIE INC (Continued)

1000155450

TRI ID:	47303NTRFR1200W
Cas number:	007440020
Chemical name:	NICKEL
Classification:	TRI
Unit of measure:	Pounds
Metal ind:	YES
Revision code 1:	Not reported
Revision code 2:	Not reported
Produce the chemical:	NO
Import the chemical:	NO
On-site use of the chemical:	NO
Sale or distribution of the chemical:	NO
As a byproduct:	NO
As a manufactured impurity:	NO
Used as a reactant:	NO
Added as a formulation component:	NO
Used as an article component:	YES
Repackaging:	NO
As a process impurity:	NO
Used as a chemical processing aid:	NO
Used as a manufacturing aid:	NO
Ancillary or other use:	NO
Maximum amount on site:	03
Fugitive air emissions - total release pounds:	28
Fugitive air emissions - total release range code:	Not reported
Total fugitive air emissions:	28
Fugitive air emissions - basis of estimate:	Mass Balance Calculations
Stack air emissions - release pounds:	28
Stack air emissions - release range code:	Not reported
Total stack air emissions:	28
Stack air emissions - basis of estimate:	Mass Balance Calculations
Total air emissions:	56
Discharges to stream a - stream name:	NA
Total discharges to stream a:	0
Discharges to stream A - basis of estimate:	Not reported
Discharges to stream a - % from stormwater:	Not reported
Discharges to stream b - stream name:	Not reported
Total discharges to stream b:	Not reported
Discharges to stream B - basis of estimate:	Not reported
Discharges to stream b - % from stormwater:	Not reported
Discharges to stream c - stream name:	Not reported
Total discharges to stream c:	Not reported
Discharges to stream C - basis of estimate:	Not reported
Discharges to stream c - % from stormwater:	Not reported
Discharges to stream d - stream name:	Not reported
Total discharges to stream d:	Not reported
Discharges to stream D - basis of estimate:	Not reported
Discharges to stream d - % from stormwater:	Not reported
Discharges to stream e - stream name:	Not reported
Total discharges to stream e:	Not reported
Discharges to stream E - basis of estimate:	Not reported
Discharges to stream e - % from stormwater:	Not reported
Discharges to stream f - stream name:	Not reported
Total discharges to stream f:	Not reported
Discharges to stream F - basis of estimate:	Not reported
Discharges to stream f - % from stormwater:	Not reported
Discharges to stream g - stream name:	Not reported

Map ID
 Direction
 Distance
 Elevation

MAP FINDINGS

Site

Database(s)

EDR ID Number
 EPA ID Number

GKN AEROSPACE MUNCIE INC (Continued)

1000155450

Total discharges to stream g:	Not reported
Discharges to stream G - basis of estimate:	Not reported
Discharges to stream g - % from stormwater:	Not reported
Total number of receiving streams:	0
Total surface water discharge:	0
Total on-site underground inj - pounds:	Not reported
On-site underground inj - basis of estimate:	Not reported
Total on-site ugrnd inj to cl i wells - pounds:	0
On-site underground inj to c1 i wells - basis of estimate:	Not reported
Total on-site ugrnd inj to cl ii-v wells - pounds:	0
On-site ungrnd inj to cl ii-v wells - basis of estimate:	Not reported
Total on-site underground injection:	0
Total on-site landfills:	Not reported
On-site landfills - basis of estimate:	Not reported
Total on-site RCRA subtitle c landfills:	0
On-site RCRA subtitle c landfills - basis of estimate:	Not reported
Total other on-site landfills:	0
Other landfills - basis of estimate:	Not reported
Total on-site land treatment:	0
Land trtmt/appl farming - basis of estimate:	Not reported
Total surface impoundments:	0
Surface impoundment - basis of estimate:	Not reported
Total RCRA c surface impoundments:	0
RCRA c Surface impoundment - basis of estimate:	Not reported
Total other surface impoundments:	0
Other surface impoundment - basis of estimate:	Not reported
Total other disposal:	0
Other disposal - basis of estimate:	Not reported
Total on-site land releases:	0
Total on-site releases:	56
Off-site - POTW releases:	1
Off-site - storage only:	0
Off-site - solidification/stabilization - metals:	0
Off-site - wastewater treatment release - metals:	0
Off-site - solidification/stablization - release - metals:	0
Off-site - wastewater treatment - metals:	0
Off-site - underground injection:	0
Off-site - underground injection - class 1 wells:	0
Off-site - underground injection - class ii-v wells:	0
Off-site - landfills/disposal surface impoundments:	0
Off-site - surface impoundment:	0
Off-site - RCRA subtitle c surface impoundments:	0
Off-site - other surface impoundments:	0
Off-site - other landfills:	2742
Off-site - RCRA subtitle c landfills:	0
Off-site - disposal - land treatment:	0
Off-site - disposal - other land disposal:	0
Off-site - disposal - other off-site management:	0
Off-site - disposal - transfer to waste broker:	0
Off-site - disposal - unknown:	0
Total transferred off site for disposal:	2742
Off-site - recycling - solvents/organics recovery:	0
Off-site - recycling -metals recovery:	10354
Off-site - recycling - other reuse or recovery:	0
Off-site - recycling - acid regeneration:	0
Off-site - recycling - transfer to waste broker:	0
Total transferred off site for recycling:	10354

Map ID
 Direction
 Distance
 Elevation

MAP FINDINGS

Site

Database(s)

EDR ID Number
 EPA ID Number

GKN AEROSPACE MUNCIE INC (Continued)

1000155450

Off-site - energy recovery:	0
Off-site - transfer to waste broker for energy recovery:	0
Total transferred off site for energy recovery:	0
Off-site - POTW treatment:	0
Off-site - solidification/stabilization treatment - non metals:	0
Off-site -incineration/thermal treatment:	0
Off-site - incineration/insignificant heat value:	0
Off-site - wastewater treatment - non-metals:	0
Off-site - other waste treatment:	0
Off-site - transfer to waste broker - waste treatment:	0
Total transferred off site for treatment:	0
Off-site - transfer to waste broker:	0
Total transferred off site for further waste management:	13096
Total POTW transfer:	1
Energy recovery on site current year:	0
Recycled on site current year:	0
Treated on site current year:	0
Total on-site waste management:	0
On-site energy recovery method 1:	Not Applicable
On-site energy recovery method 2:	Not reported
On-site energy recovery method 3:	Not reported
On-site energy recovery method 4:	Not reported
On-site recycling processes method 1:	Not Applicable
On-site recycling processes method 2:	Not reported
On-site recycling processes method 3:	Not reported
On-site recycling processes method 4:	Not reported
On-site recycling processes method 5:	Not reported
On-site recycling processes method 6:	Not reported
On-site recycling processes method 7:	Not reported

Detailed Source Reduction Activities and Methods:

Document control number:	1317216191357
Cas number:	007440020
Chemical name:	NICKEL
Classification:	TRI
Unit of measure:	Pounds
On-site limited releases - prior year:	0
On-site limited releases - current year:	0
On-site limited releases - following year:	0
On-site limited releases - 2nd-following year:	0
Other on-site releases - prior year:	56
Other on-site releases - current year:	56
Other on-site releases - following year:	56
Other on-site releases - 2nd-following year:	56
Off-site limited releases - prior year:	1520
Off-site limited releases - current year:	2742.38
Off-site limited releases - following year:	2742
Off-site limited releases - 2nd-following year:	2742
Other off-site releases - previous year:	1
Other off-site releases - current year:	.62
Other off-site releases - following year:	1
Other off-site releases - 2nd-following year:	1
Energy recovery on site prior year:	0
Energy recovery on site current year:	0
Energy recovery on site following year:	0
Energy recovery on site 2nd-following year:	0
Energy recovery off site prior year:	0

Map ID
Direction
Distance
Elevation

MAP FINDINGS

Site

Database(s)

EDR ID Number
EPA ID Number

GKN AEROSPACE MUNCIE INC (Continued)

1000155450

Energy recovery off site current year:	0
Energy recovery off site following year:	0
Energy recovery off site 2nd-following year:	0
Quantity recycled on site prior year:	0
Quantity recycled on site current year:	0
Quantity recycled on site following year:	0
Quantity recycled on site 2nd-following year:	0
Quantity recycled off site prior year:	11711
Quantity recycled off site current year:	10354
Quantity recycled off site following year:	11854
Quantity recycled off site 2nd-following year:	11854
Quantity treated on site prior year:	0
Quantity treated on site current year:	0
Quantity treated on site following year:	0
Quantity treated on site 2nd-following year:	0
Quantity treated off site prior year:	0
Quantity treated off site current year:	0
Quantity treated off site following year:	0
Quantity treated off site 2nd-following year:	0
Catastrophic releases or other one-time events:	Not reported
Prod ratio/activity index:	1
Prod ratio or activity:	PRODUCTION
1st source reduction activity:	NA-NA
1st source reduction activity id method - code 1:	Not reported
1st source reduction activity id method - code 1 description:	Not reported
1st source reduction activity id method - code 2:	Not reported
1st source reduction activity id method - code 2 description:	Not reported
1st source reduction activity id method - code 3:	Not reported
1st source reduction activity id method - code 3 description:	Not reported
Est annual reduction - 1st source reduction activity - code:	Not reported
Est annual reduction - 1st source reduction activity - desc:	Not reported
2nd source reduction activity code:	Not reported
2nd source reduction activity description:	Not reported
2nd source reduction activity id method - code 1:	Not reported
2nd source reduction activity id method - code 1 description:	Not reported
2nd source reduction activity id method - code 2:	Not reported
2nd source reduction activity id method - code 2 description:	Not reported
2nd source reduction activity id method - code 3:	Not reported
2nd source reduction activity id method - code 3 description:	Not reported
Est annual reduction - 2nd source reduction activity - code:	Not reported
Est annual reduction -2nd source reduction activity - desc:	Not reported
3rd source reduction activity code:	Not reported
3rd source reduction activity description:	Not reported
3rd source reduction activity id method - code 1:	Not reported
3rd source reduction activity id method - code 1 description:	Not reported
3rd source reduction activity id method - code 2:	Not reported
3rd source reduction activity id method - code 2 description:	Not reported
3rd source reduction activity id method - code 3:	Not reported
3rd source reduction activity id method - code 3 description:	Not reported
Est annual reduction - 3rd source reduction activity - code:	Not reported
Est annual reduction - 3rd source reduction activity - desc:	Not reported
4th source reduction activity code:	Not reported
4th source reduction activity description:	Not reported
4th source reduction activity id method ? code 1:	Not reported
4th source reduction activity id method - code 1 description:	Not reported
4th source reduction activity id method - code 2:	Not reported
4th source reduction activity id method - code 2 description:	Not reported

Map ID
Direction
Distance
Elevation

MAP FINDINGS

Site

Database(s)

EDR ID Number
EPA ID Number

GKN AEROSPACE MUNCIE INC (Continued)

1000155450

4th source reduction activity id method - code 3: Not reported
4th source reduction activity id method ? code 3 description: Not reported
Est annual reduction - 4th source reduction activity - code: Not reported
Est annual reduction - 4th source reduction activity- desc: Not reported

Detailed On-site Waste Treatment Methods and Efficiency:

Document control number: 1317216191332
Cas number: 007664393
Chemical name: HYDROGEN FLUORIDE
Classification: TRI
Unit of measure: Pounds
Stream 1 - waste stream code: Gaseous
Stream 1 - trtmt method - sequence 1: Scrubber
Stream 1 - trtmt method - sequence 2: Not reported
Stream 1 - trtmt method - sequence 3: Not reported
Stream 1 - trtmt method - sequence 4: Not reported
Stream 1 - trtmt method - sequence 5: Not reported
Stream 1 - trtmt method - sequence 6: Not reported
Stream 1 - trtmt method - sequence 7: Not reported
Stream 1 - trtmt method - sequence 8: Not reported
Stream 1 - based on operating data: NO
Stream 2 - waste stream code: Wastewater
Stream 2 - trtmt method - sequence 1: Neutralization H122 Evaporation
Stream 2 - trtmt method - sequence 2: Not reported
Stream 2 - trtmt method - sequence 3: Settling or clarification H124 Phase separation H129 Other treatment
Stream 2 - trtmt method - sequence 4: Sludge treatment and/or dewatering H103 Absorption
Stream 2 - trtmt method - sequence 5: Not reported
Stream 2 - trtmt method - sequence 6: Not reported
Stream 2 - trtmt method - sequence 7: Not reported
Stream 2 - trtmt method - sequence 8: Not reported
Stream 2 - based on operating data: NO
Stream 3 - waste stream code: Not reported
Stream 3 - trtmt method - sequence 1: Not reported
Stream 3 - trtmt method - sequence 3: Not reported
Stream 3 - trtmt method - sequence 3: Not reported
Stream 3 - trtmt method - sequence 4: Not reported
Stream 3 - trtmt method - sequence 5: Not reported
Stream 3 - trtmt method - sequence 6: Not reported
Stream 3 - trtmt method - sequence 7: Not reported
Stream 3 - trtmt method - sequence 8: Not reported
Stream 3 - based on operating data: Not reported
Stream 4 - waste stream code: Not reported
Stream 4 - trtmt method - sequence 1: Not reported
Stream 4 - trtmt method - sequence 2: Not reported
Stream 4 - trtmt method - sequence 3: Not reported
Stream 4 - trtmt method - sequence 4: Not reported
Stream 4 - trtmt method - sequence 5: Not reported
Stream 4 - trtmt method - sequence 6: Not reported
Stream 4 - trtmt method - sequence 7: Not reported
Stream 4 - trtmt method - sequence 8: Not reported
Stream 4 - based on operating data: Not reported
Stream 5 - waste stream code: Not reported
Stream 5 - trtmt method - sequence 1: Not reported
Stream 5 - trtmt method - sequence 2: Not reported
Stream 5 - trtmt method - sequence 3: Not reported
Stream 5 - trtmt method - sequence 4: Not reported
Stream 5 - trtmt method - sequence 5: Not reported

Map ID
 Direction
 Distance
 Elevation

MAP FINDINGS

Site

Database(s)

EDR ID Number
 EPA ID Number

GKN AEROSPACE MUNCIE INC (Continued)

1000155450

Stream 5 - trtmt method - sequence 6:	Not reported
Stream 5 - trtmt method - sequence 7:	Not reported
Stream 5 - trtmt method - sequence 8:	Not reported
Stream 5 - based on operating data:	Not reported

Details of Off-site Transfers:

Document control number:	1317216191357
Cas number:	007440020
Chemical name:	NICKEL
Classification:	TRI
Unit of measure:	Pounds
Offsite RCRA id nr:	NA
Offsite transfer sequence number:	2
Offsite name:	JAY COUNTY LANDFILL
Offsite street address:	5825 W 400 STREET
Offsite City,State,Zip:	PORTLAND, IN 47371
Offsite county:	JAY
Offsite province:	Not reported
Offsite country id:	Not reported
Offsite control:	NO
Offsite storage only m10 lbs:	0
Offsite storage only m10 boe:	Not reported
Offsite solidification/stabilization (metals) m41 lbs:	0
Offsite solidification/stabilization (metals) m41 boe:	Not reported
Offsite wastewater trtmt (metals) m62 lbs:	0
Offsite wastewater trtmt (metals) m62 boe:	Not reported
Offsite solidification/ stabilization m40 metal lbs:	0
Offsite solidification/ stabilization m40 metal boe:	Not reported
Offsite wastewater trtmt - metals m61 metal lbs:	0
Offsite wastewater trtmt - metals m61 metal boe:	Not reported
Offsite ugrnd inj m71 lbs:	0
Offsite ugrnd inj m71 boe:	Not reported
Offsite offsite ugrnd inj (class i wells) m81 lbs:	0
Offsite offsite ugrnd inj (class i wells) m81 boe:	Not reported
Offsite ugrnd inj (class ii- v wells) m82 lbs:	0
Offsite ugrnd inj (class ii- v wells) m82 boe:	Not reported
Offsite landfills/disposal surface impoundment m72 lbs:	0
Offsite landfills/disposal surface impoundment m72 boe:	Not reported
Offsite surface impoundment m63 lbs:	0
Offsite surface impoundment m63 boe:	Not reported
Offsite RCRA subtitle c surface impoundment m66 lbs:	0
Offsite RCRA subtitle c surface impoundment m66 boe:	Not reported
Offsite other surface impoundment m67 lbs:	0
Offsite other surface impoundment m67 boe:	Not reported
Offsite other landfills m64 lbs:	2742
Offsite other landfills m64 boe:	M1
Offsite RCRA subtitle c landfillsm65 lbs:	0
Offsite RCRA subtitle c landfillsm65 boe:	Not reported
Offsite land treatment m73 lbs:	0
Offsite land treatment m73 boe:	Not reported
Offsite other land disposal m79 lbs:	0
Offsite other land disposal m79 boe:	Not reported
Offsite other off-site mgmt m90 lbs:	0
Offsite other off-site mgmt m90 boe:	Not reported
Offsite transfer to waste broker for disposal m94 lbs:	0
Offsite transfer to waste broker for disposal m94 boe:	Not reported
Offsite disposal unknown m99 lbs:	0

Map ID
 Direction
 Distance
 Elevation

MAP FINDINGS

Site

Database(s)

EDR ID Number
 EPA ID Number

GKN AEROSPACE MUNCIE INC (Continued)

1000155450

Offsite disposal unknown m99 boe:	Not reported
Total amount transferred offsite for disposal:	2742
Offsite solvents/organics recovery m20 lbs:	0
Offsite solvents/organics recovery m20 boe:	Not reported
Offsite metals recovery m24 lbs:	0
Offsite metals recovery m24 boe:	Not reported
Offsite other reuse or recovery m26 lbs:	0
Offsite other reuse or recovery m26 boe:	Not reported
Offsite acid regeneration m28 lbs:	0
Offsite acid regeneration m28 boe:	Not reported
Offsite transfer to waste broker for recycling m93 lbs:	0
Offsite transfer to waste broker for recycling m93 boe:	Not reported
Total amount transferred offsite for recycling:	0
Offsite energy recovery m56 lbs:	0
Offsite energy recovery m56 boe:	Not reported
Offsite transfer to waste broker for energy recovery m92 lbs:	0
Offsite transfer to waste broker for energy recovery m92 boe:	Not reported
Total amount transferred offsite for energy recovery:	0
Offsite solidification/stabilization treatment m40 non-metal lbs:	0
Offsite solidification/stabilization treatment m40 non-metal boe:	Not reported
Offsite incineration/thermal treatment m50 lbs:	0
Offsite incineration/thermal treatment m50 boe:	Not reported
Offsite incineration/insignificant fuel value m54 lbs:	0
Offsite incineration/insignificant fuel value m54 boe:	Not reported
Offsite wastewater trtmt ? non-metals m61 lbs:	0
Offsite wastewater trtmt ? non-metals m61 boe:	Not reported
Offsite other waste treatment m69 lbs:	0
Offsite other waste treatment m69 boe:	Not reported
Offsite transfer to waste broker for waste treatment m95 lbs:	0
Offsite transfer to waste broker for waste treatment m95 boe:	Not reported
Total amount transferred offsite for treatment:	0

Details of Transfers to Publicly Owned Treatment Works:

Document control number:	1317216191332
Cas number:	007664393
Chemical name:	HYDROGEN FLUORIDE
Classification:	TRI
Unit of measure:	Pounds
POTW loc number:	1
POTW name:	MUNCIE WATER POLLUTION CONTROL FACILITY
POTW address:	5150 KILGORE AVENUE
POTW City,State,Zip:	MUNCIE, IN 473044710
POTW county:	DELAWARE
Transfer range code:	Not reported
Total transfer:	0
Quantity transferred:	0
Basis of estimate:	M1
Discharges to water streams:	Not reported
Discharges to water streams - basis of estimate:	Not reported
Discharges to other activities:	Not reported
Discharges to other activities - basis of estimate:	Not reported
Released to air:	Not reported
Released to air - basis of estimate:	Not reported
Sludge to disposal:	Not reported
Sludge to disposal - basis of estimate:	Not reported
Sludge to incineration - metals:	Not reported
Sludge to incineration - metals - basis of estimate:	Not reported

Map ID
Direction
Distance
Elevation

MAP FINDINGS

Site

Database(s)

EDR ID Number
EPA ID Number

GKN AEROSPACE MUNCIE INC (Continued)

1000155450

Sludge to agricultural applications:	Not reported
Sludge to agricultural applications - basis of estimate:	Not reported
Other or unknown disposal:	Not reported
Other or unknown disposal - basis of estimate:	Not reported
Total released:	Not reported
Other or unknown treatment:	Not reported
Other or unknown treatment - basis of estimate:	Not reported
Sludge to incineration - nonmetals:	Not reported
Sludge to incineration - nonmetals - basis of estimate:	Not reported
Total treated:	Not reported

ECHO:

Envid:	1000155450
Registry ID:	110064112605
DFR URL:	http://echo.epa.gov/detailed-facility-report?fid=110064112605
Name:	AEROFORGE CORPORATION
Address:	1200 W JACKSON ST
City,State,Zip:	MUNCIE, IN 47303

AIRS:

Status:	Issued
Source ID:	035-00011
Responsible Official Name:	Penny Flickinger
Responsible Official Phone:	800-451-6027
SIC Code:	Not reported
Permit ID:	035-3687-00011 (No Electronic File Exists)
Permit Level:	Construction
Subtype Qualifier:	State
Issue Date:	12/28/1994
End Date:	Not reported
Source Contact:	Not reported
Application Received Start Date:	04/27/1994
Application Received End Date:	Not reported
Public Notice Begins Start Date:	11/03/1994
Public Notice Begins End Date:	12/03/1994
Proposed Internet Upload Start Date:	Not reported
Proposed Internet Upload End Date:	Not reported

IN MANIFEST:

Name:	AEROFORGE CORP
Address:	1200 W JACKSON ST
City,State,Zip:	MUNCIE, IN 47303
Year:	Not reported
EPA ID:	IND102227246
Tons Generated:	Not reported
Tons Shipped OffSite:	Not reported
Report Type:	Not reported
Page No:	Not reported
Waste Desc:	Not reported
UOM:	Not reported
TSDf EPAID:	Not reported
Management code:	Not reported
Management Desc:	Not reported
Waste Code:	Not reported
Rejected:	Not reported

Map ID
Direction
Distance
Elevation

MAP FINDINGS

Site

Database(s)

EDR ID Number
EPA ID Number

GKN AEROSPACE MUNCIE INC (Continued)

1000155450

Returned: Not reported

Manifest Handler:
EPA Id #: IND102227246
Generator Type: Not reported
Generator Status: 7
Transporter Type: Code no longer valid
Transporter Status: Non Active
TSD Type: Not reported
TSD Status: Not reported
Handler Mailing Address: 1200 W JACKSON ST
Handler Mailing City/State/Zip: MUNCIE, IN 47303
Contact Name: DONALD G WHEELDON
Contact Telephone: 765-747-7147
Contact Type: Environmental Coordinator

Name: AEROFORGE CORP
Address: 1200 W JACKSON ST
City,State,Zip: MUNCIE, IN 47303
Year: Not reported
EPA ID: IND102227246
Tons Generated: Not reported
Tons Shipped OffSite: Not reported
Report Type: Not reported
Page No: Not reported
Waste Desc: Not reported
UOM: Not reported
TSDF EPAID: Not reported
Management code: Not reported
Management Desc: Not reported
Waste Code: Not reported
Rejected: Not reported
Returned: Not reported

Name: AEROFORGE CORP
Address: 1200 W JACKSON ST
City,State,Zip: MUNCIE, IN 47303
Year: Not reported
EPA ID: IND102227246
Tons Generated: Not reported
Tons Shipped OffSite: Not reported
Report Type: Not reported
Page No: Not reported
Waste Desc: Not reported
UOM: Not reported
TSDF EPAID: Not reported
Management code: Not reported
Management Desc: Not reported
Waste Code: Not reported
Rejected: Not reported
Returned: Not reported

MAP FINDINGS

Map ID
Direction
Distance
Elevation

Site

Database(s)

EDR ID Number
EPA ID Number

W148 **SERMATECH AEROFORGE**
Target **3901 S. DELAWARE DR.**
Property **MUNCIE, IN**

IN TIER 2 **S107709594**
N/A

Site 2 of 3 in cluster W

Actual:
951 ft.

TIER 2:

Focus Map:
5

Name: SERMATECH AEROFORGE
Address: 3901 S. DELAWARE DR.
City,State,Zip: MUNCIE, IN
Facility Id: 24604
SIC Code: Not reported
Chemical Name: Sulfuric acid
Chemical Info: CAS Num:7664939 Chemical Id:719 Submission Code:312
More Chemical Info: Max Daily Amt: 02 Quantity: 0 Container Type:
Location Description: Not reported
Storage Info: Storage Loc:plastic drum south east corner Storage Loc2:plastic drum south east corner Storage Loc3: Storage Loc4 Max Daily Amt: 02

Facility Id: 24604
SIC Code: Not reported
Chemical Name: Hydrogen fluoride
Chemical Info: CAS Num:7664393 Chemical Id:471 Submission Code:312
More Chemical Info: Max Daily Amt: 02 Quantity: 0 Container Type:
Location Description: Not reported
Storage Info: Storage Loc:metal drum in south east corner Storage Loc2:metal drum in south east corner Storage Loc3: Storage Loc4 Max Daily Amt: 02

Facility Id: 24604

W149 **GKN AEROSPACE MUNCIE INCORPORATED**
Target **3901 S DELAWARE DRIVE**
Property **MUNCIE, IN 47302**

RCRA-VSQG **1004700421**
FINDS **INR000019299**
ECHO
IN AIRS
IN MANIFEST
IN NPDES
IN TIER 2

Site 3 of 3 in cluster W

Actual:
951 ft.

RCRA-VSQG:

Focus Map:
5

Date form received by agency:1999-03-17 00:00:00.0
Facility name: SERMATECH AEROFORGE
Facility address: 3901 S DELAWARE DR
MUNCIE, IN 47302
EPA ID: INR000019299
Contact: GENE AMICK
Contact address: 3901 S DELAWARE DR
MUNCIE, IN 47302
Contact country: US
Contact telephone: 765-747-7147
Contact email: Not reported
EPA Region: 05
Classification: Conditionally Exempt Small Quantity Generator
Description: Handler: generates 100 kg or less of hazardous waste per calendar month, and accumulates 1000 kg or less of hazardous waste at any time; or generates 1 kg or less of acutely hazardous waste per calendar month, and accumulates at any time: 1 kg or less of acutely hazardous waste; or 100 kg or less of any residue or contaminated soil, waste or other debris resulting from the cleanup of a spill, into or on any land or water, of acutely hazardous waste; or generates 100 kg or less

Map ID
Direction
Distance
Elevation

MAP FINDINGS

Site

Database(s)

EDR ID Number
EPA ID Number

GKN AEROSPACE MUNCIE INCORPORATED (Continued)

1004700421

of any residue or contaminated soil, waste or other debris resulting from the cleanup of a spill, into or on any land or water, of acutely hazardous waste during any calendar month, and accumulates at any time: 1 kg or less of acutely hazardous waste; or 100 kg or less of any residue or contaminated soil, waste or other debris resulting from the cleanup of a spill, into or on any land or water, of acutely hazardous waste

Owner/Operator Summary:

Owner/operator name: SERMATECH AEROFORGE
Owner/operator address: 3901 S DELAWARE DR
MUNCIE, IN 47302
Owner/operator country: Not reported
Owner/operator telephone: 765-747-7147
Owner/operator email: Not reported
Owner/operator fax: Not reported
Owner/operator extension: Not reported
Legal status: Private
Owner/Operator Type: Owner
Owner/Op start date: Not reported
Owner/Op end date: Not reported

Handler Activities Summary:

U.S. importer of hazardous waste: No
Mixed waste (haz. and radioactive): No
Recycler of hazardous waste: No
Transporter of hazardous waste: No
Treater, storer or disposer of HW: No
Underground injection activity: No
On-site burner exemption: No
Furnace exemption: No
Used oil fuel burner: No
Used oil processor: No
User oil refiner: No
Used oil fuel marketer to burner: No
Used oil Specification marketer: No
Used oil transfer facility: No
Used oil transporter: No

Hazardous Waste Summary:

. Waste code: D001
. Waste name: IGNITABLE WASTE

. Waste code: F003
. Waste name: THE FOLLOWING SPENT NONHALOGENATED SOLVENTS: XYLENE, ACETONE, ETHYL ACETATE, ETHYL BENZENE, ETHYL ETHER, METHYL ISOBUTYL KETONE, N-BUTYL ALCOHOL, CYCLOHEXANONE, AND METHANOL; ALL SPENT SOLVENT MIXTURES/BLENDS CONTAINING, BEFORE USE, ONLY THE ABOVE SPENT NONHALOGENATED SOLVENTS; AND ALL SPENT SOLVENT MIXTURES/BLENDS CONTAINING, BEFORE USE, ONE OR MORE OF THE ABOVE NONHALOGENATED SOLVENTS, AND A TOTAL OF TEN PERCENT OR MORE (BY VOLUME) OF ONE OR MORE OF THOSE SOLVENTS LISTED IN F001, F002, F004, AND F005; AND STILL BOTTOMS FROM THE RECOVERY OF THESE SPENT SOLVENTS AND SPENT SOLVENT MIXTURES.

Map ID
Direction
Distance
Elevation

MAP FINDINGS

Site

Database(s)

EDR ID Number
EPA ID Number

GKN AEROSPACE MUNCIE INCORPORATED (Continued)

1004700421

. Waste code: F005
. Waste name: THE FOLLOWING SPENT NONHALOGENATED SOLVENTS: TOLUENE, METHYL ETHYL KETONE, CARBON DISULFIDE, ISOBUTANOL, PYRIDINE, BENZENE, 2-ETHOXYETHANOL, AND 2-NITROPROPANE; ALL SPENT SOLVENT MIXTURES/BLENDS CONTAINING, BEFORE USE, A TOTAL OF TEN PERCENT OR MORE (BY VOLUME) OF ONE OR MORE OF THE ABOVE NONHALOGENATED SOLVENTS OR THOSE SOLVENTS LISTED IN F001, F002, OR F004; AND STILL BOTTOMS FROM THE RECOVERY OF THESE SPENT SOLVENTS AND SPENT SOLVENT MIXTURES.

Violation Status: No violations found

FINDS:

Registry ID: 110000402555
Facility URL: http://ofmpub.epa.gov/enviro/fii_query_detail.disp_program_facility?p_registry_id=110000402555

Environmental Interest/Information System:

AIR EMISSIONS CLASSIFICATION UNKNOWN
US EPA TRIS (Toxics Release Inventory System) contains information from facilities on the amounts of over 300 listed toxic chemicals that these facilities release directly to air, water, land, or that are transported off-site.
IN-FRS (Indiana - Facility Registry System). The Indiana Department of Environmental Management (I-DEM) has implemented the Indiana-Facility Registry System (I-FRS). The I-FRS provides the interface and processes to link facility data monitored by multiple State and EPA program systems. In addition, I-FRS enables IDEM to reconcile environmental data and exchange it with EPA FRS using the electronic data exchange over the Network Node.
RCRAInfo is a national information system that supports the Resource Conservation and Recovery Act (RCRA) program through the tracking of events and activities related to facilities that generate, transport, and treat, store, or dispose of hazardous waste. RCRAInfo allows RCRA program staff to track the notification, permit, compliance, and corrective action activities required under RCRA.
US National Pollutant Discharge Elimination System (NPDES) module of the Compliance Information System (ICIS) tracks surface water permits issued under the Clean Water Act. Under NPDES, all facilities that discharge pollutants from any point source into waters of the United States are required to obtain a permit. The permit will likely contain limits on what can be discharged, impose monitoring and reporting requirements, and include other provisions to ensure that the discharge does not adversely affect water quality.
STATE MASTER

[Click this hyperlink](#) while viewing on your computer to access additional FINDS: detail in the EDR Site Report.

ECHO:

Envid: 1004700421
Registry ID: 110000402555
DFR URL: <http://echo.epa.gov/detailed-facility-report?fid=110000402555>
Name: GKN AEROSPACE MUNCIE INCORPORATED
Address: 3901 S DELAWARE DRIVE
City,State,Zip: MUNCIE, IN 47302

AIRS:

Status: Canceled

Map ID
Direction
Distance
Elevation

MAP FINDINGS

Site

Database(s)

EDR ID Number
EPA ID Number

GKN AEROSPACE MUNCIE INCORPORATED (Continued)

1004700421

Source ID: 035-00059
Responsible Official Name: Not reported
Responsible Official Phone: Not reported
SIC Code: 3463
Permit ID: 035-10747-00059 (No Electronic File Exists)
Permit Level: Construction
Subtype Qualifier: Administrative Amendment
Issue Date: Not reported
End Date: Not reported
Source Contact: Larry David
Application Received Start Date: 03/10/1999
Application Received End Date: Not reported
Public Notice Begins Start Date: Not reported
Public Notice Begins End Date: Not reported
Proposed Internet Upload Start Date: Not reported
Proposed Internet Upload End Date: Not reported

Status: Issued
Source ID: 035-00059
Responsible Official Name: Tripurari P. Sinha
Responsible Official Phone: 317-234-4907
SIC Code: 3463
Permit ID: 035-9563-00059
Permit Level: Construction
Subtype Qualifier: State
Issue Date: 07/06/1998
End Date: Not reported
Source Contact: Larry David
Application Received Start Date: 03/13/1998
Application Received End Date: Not reported
Public Notice Begins Start Date: 05/30/1998
Public Notice Begins End Date: 06/29/1998
Proposed Internet Upload Start Date: Not reported
Proposed Internet Upload End Date: Not reported

Status: Issued
Source ID: 035-00059
Responsible Official Name: Jason Krawczyk
Responsible Official Phone: 317-234-5174
SIC Code: 3463
Permit ID: 035-27126-00059
Permit Level: MSOP
Subtype Qualifier: Renewal
Issue Date: 02/10/2009
End Date: Not reported
Source Contact: Larry David
Application Received Start Date: 11/07/2008
Application Received End Date: Not reported
Public Notice Begins Start Date: 01/08/2009
Public Notice Begins End Date: 02/07/2009
Proposed Internet Upload Start Date: Not reported
Proposed Internet Upload End Date: Not reported

Status: Issued
Source ID: 035-00059
Responsible Official Name: Gary Freeman
Responsible Official Phone: 317-233-5334

Map ID
Direction
Distance
Elevation

MAP FINDINGS

Site

Database(s)

EDR ID Number
EPA ID Number

GKN AEROSPACE MUNCIE INCORPORATED (Continued)

1004700421

SIC Code: 3463
Permit ID: 035-24056-00059
Permit Level: MSOP
Subtype Qualifier: Notice-Only Change
Issue Date: 01/26/2007
End Date: Not reported
Source Contact: Larry David
Application Received Start Date: 12/12/2006
Application Received End Date: Not reported
Public Notice Begins Start Date: Not reported
Public Notice Begins End Date: Not reported
Proposed Internet Upload Start Date: Not reported
Proposed Internet Upload End Date: Not reported

Status: Issued
Source ID: 035-00059
Responsible Official Name: Meteorological Evaluation Serv
Responsible Official Phone: 631-691-3395
SIC Code: 3463
Permit ID: 035-18183-00059
Permit Level: MSOP
Subtype Qualifier: Not reported
Issue Date: 02/18/2004
End Date: Not reported
Source Contact: Larry David
Application Received Start Date: 09/29/2003
Application Received End Date: Not reported
Public Notice Begins Start Date: 12/30/2003
Public Notice Begins End Date: 01/30/2004
Proposed Internet Upload Start Date: Not reported
Proposed Internet Upload End Date: Not reported

Status: Combined
Source ID: 035-00059
Responsible Official Name: Allen Davidson
Responsible Official Phone: 317-233-5693
SIC Code: 3463
Permit ID: 035-12136-00059
Permit Level: MSOP
Subtype Qualifier: Notice-Only Change
Issue Date: Not reported
End Date: Not reported
Source Contact: Larry David
Application Received Start Date: 04/04/2000
Application Received End Date: Not reported
Public Notice Begins Start Date: Not reported
Public Notice Begins End Date: Not reported
Proposed Internet Upload Start Date: Not reported
Proposed Internet Upload End Date: Not reported

Status: Combined
Source ID: 035-00059
Responsible Official Name: Allen Davidson
Responsible Official Phone: 317-233-5693
SIC Code: 3463
Permit ID: 035-11106-00059
Permit Level: MSOP

Map ID
Direction
Distance
Elevation

MAP FINDINGS

Site

Database(s)

EDR ID Number
EPA ID Number

GKN AEROSPACE MUNCIE INCORPORATED (Continued)

1004700421

Subtype Qualifier: Notice-Only Change
Issue Date: Not reported
End Date: Not reported
Source Contact: Larry David
Application Received Start Date: 06/30/1999
Application Received End Date: Not reported
Public Notice Begins Start Date: Not reported
Public Notice Begins End Date: Not reported
Proposed Internet Upload Start Date: Not reported
Proposed Internet Upload End Date: Not reported

Status: Issued
Source ID: 035-00059
Responsible Official Name: Janusz Johnson
Responsible Official Phone: 800-451-6027
SIC Code: 3463
Permit ID: 035-10866-00059 (No Electronic File Exists)
Permit Level: Construction
Subtype Qualifier: Administrative Amendment
Issue Date: 06/15/1999
End Date: Not reported
Source Contact: Larry David
Application Received Start Date: 04/17/1999
Application Received End Date: Not reported
Public Notice Begins Start Date: Not reported
Public Notice Begins End Date: Not reported
Proposed Internet Upload Start Date: Not reported
Proposed Internet Upload End Date: Not reported

Status: Issued
Source ID: 035-00059
Responsible Official Name: Aida DeGuzman
Responsible Official Phone: 317-233-4972
SIC Code: 3463
Permit ID: 035-10729-00059 (No Electronic File Exists)
Permit Level: Construction
Subtype Qualifier: Administrative Amendment
Issue Date: 04/21/1999
End Date: Not reported
Source Contact: Larry David
Application Received Start Date: 03/04/1999
Application Received End Date: Not reported
Public Notice Begins Start Date: Not reported
Public Notice Begins End Date: Not reported
Proposed Internet Upload Start Date: Not reported
Proposed Internet Upload End Date: Not reported

IN MANIFEST:

Name: SERMATECH-AEROFORGE
Address: 3901 S DELAWARE DR
City,State,Zip: MUNCIE, IN 47303
Year: Not reported
EPA ID: INR000019299
Tons Generated: Not reported
Tons Shipped OffSite: Not reported
Report Type: Not reported
Page No: Not reported

Map ID
Direction
Distance
Elevation

MAP FINDINGS

Site

Database(s)

EDR ID Number
EPA ID Number

GKN AEROSPACE MUNCIE INCORPORATED (Continued)

1004700421

Waste Desc: Not reported
UOM: Not reported
TSDF EPAID: Not reported
Management code: Not reported
Management Desc: Not reported
Waste Code: Not reported
Rejected: Not reported
Returned: Not reported

Manifest Handler:

EPA Id #: INR000019299
Generator Type: CEG
Generator Status: Active Handler
Transporter Type: Code no longer valid
Transporter Status: Non Active
TSD Type: Not reported
TSD Status: Not reported
Handler Mailing Address: 3901 S DELAWARE DR
Handler Mailing City/State/Zip: MUNCIE, IN 47301
Contact Name: GENE AMICK
Contact Telephone: 765-747-7147
Contact Type: Environmental Coordinator

Name: SERMATECH-AEROFORGE
Address: 3901 S DELAWARE DR
City,State,Zip: MUNCIE, IN 47303
Year: Not reported
EPA ID: INR000019299
Tons Generated: Not reported
Tons Shipped OffSite: Not reported
Report Type: Not reported
Page No: Not reported
Waste Desc: Not reported
UOM: Not reported
TSDF EPAID: Not reported
Management code: Not reported
Management Desc: Not reported
Waste Code: Not reported
Rejected: Not reported
Returned: Not reported

Name: SERMATECH-AEROFORGE
Address: 3901 S DELAWARE DR
City,State,Zip: MUNCIE, IN 47303
Year: Not reported
EPA ID: INR000019299
Tons Generated: Not reported
Tons Shipped OffSite: Not reported
Report Type: Not reported
Page No: Not reported
Waste Desc: Not reported
UOM: Not reported
TSDF EPAID: Not reported
Management code: Not reported
Management Desc: Not reported
Waste Code: Not reported
Rejected: Not reported

Map ID
Direction
Distance
Elevation

MAP FINDINGS

Site

Database(s)

EDR ID Number
EPA ID Number

GKN AEROSPACE MUNCIE INCORPORATED (Continued)

1004700421

Returned: Not reported

NPDES:

Name: GKN AEROSPACE MUNCIE INCORPORATED
Address: 3901 S DELAWARE DR
City,State,Zip: MUNCIE, IN 47302
Permit Number: INRM01817
Primary Facility Sic Code: 3363
Major/Minor: Minor
Primary Facility Sic Desc: Aluminum Die-Castings
Facility Type Desc: Privately Owned Facility
Permit Status Desc: Terminated
Issue Date: 12/09/2014
Expired Date: 12/08/2019
Effective Date: 12/09/2014
Terminated Date: 08/01/2018
DMR Cognizant Official: Not reported
DMR Cognizant Telephone: Not reported
Waterbody: Not reported
Total Actual Average Flow (MGD): Not reported
Total App. Design Flow (MGD): Not reported
FRS HUC Code: 05120201
Latitude In Decimal Degrees: 40.157819
Longitude In Decimal Degrees: -85.421238

NPDES:

Permit Number: INRM01817
Permit Name: GKN Aerospace Muncie Incorporated
Physical Address Line 1: 3901 S DELAWARE DR
Physical Address Line 2: Not reported
Address City: MUNCIE
Address State: IN
Address Zip: 47302
Address County: Delaware
Master Facility Name: Not reported
Permit Group: NPDES - GP Industrial Storm Water
Comments: IN-NPDES

TIER 2:

Name: GKN AEROSPACE INCORPORATED
Address: 3901 S DELAWARE DR
City,State,Zip: MUNCIE, IN
Facility Id: 15608
SIC Code: Not reported
Chemical Name: Hydrogen Fluoride
Chemical Info: CAS Num:7664393 Chemical Id: Submission Code:
More Chemical Info: Max Daily Amt: 500 - 999 Quantity: 365 Container Type: R - Other
Location Description: In lined metal drum at SE corner of plant
Storage Info: Storage Loc: Storage Loc2: Storage Loc3: Storage Loc4 Max Daily Amt:
500 - 999

Facility Id: 15608
SIC Code: Not reported
Chemical Name: Sulfuric Acid
Chemical Info: CAS Num:7664939 Chemical Id: Submission Code:

Map ID
Direction
Distance
Elevation

MAP FINDINGS

Site

Database(s)

EDR ID Number
EPA ID Number

GKN AEROSPACE MUNCIE INCORPORATED (Continued)

1004700421

More Chemical Info: Max Daily Amt: 5000 - 9999 Quantity: 365 Container Type: E - Plastic or Non-Metal Drum
Location Description: SE corner of plant
Storage Info: Storage Loc: Storage Loc2: Storage Loc3: Storage Loc4 Max Daily Amt: 5000 - 9999

Facility Id: 15608
SIC Code: Not reported
Chemical Name: Hydrogen Fluoride
Chemical Info: CAS Num:7664393 Chemical Id: Submission Code:
More Chemical Info: Max Daily Amt: 100 - 999 Quantity: 365 Container Type: R - Other
Location Description: In lined metal drum at SE corner of plant
Storage Info: Storage Loc: Storage Loc2: Storage Loc3: Storage Loc4 Max Daily Amt: 100 - 999

Facility Id: 15608
SIC Code: Not reported
Chemical Name: Sulfuric Acid
Chemical Info: CAS Num:7664939 Chemical Id: Submission Code:
More Chemical Info: Max Daily Amt: 1000 - 9999 Quantity: 365 Container Type: E - Plastic or Non-Metal Drum
Location Description: SE corner of plant
Storage Info: Storage Loc: Storage Loc2: Storage Loc3: Storage Loc4 Max Daily Amt: 1000 - 9999

Facility Id: 15608
SIC Code: Not reported
Chemical Name: Hydrogen Fluoride
Chemical Info: CAS Num:7664393 Chemical Id: Submission Code:
More Chemical Info: Max Daily Amt: 100-999 Quantity: 365 Container Type: R - Other
Location Description: In lined metal drum at SE corner of plant
Storage Info: Storage Loc: Storage Loc2: Storage Loc3: Storage Loc4 Max Daily Amt: 100-999

Facility Id: Not reported
SIC Code: Not reported
Chemical Name: Not reported
Chemical Info: CAS Num: Chemical Id: Submission Code:
More Chemical Info: Max Daily Amt: Quantity: Container Type:
Location Description: Not reported
Storage Info: Storage Loc: Storage Loc2: Storage Loc3: Storage Loc4 Max Daily Amt:

Facility Id: 15608
SIC Code: Not reported
Chemical Name: Hydraulic Oil
Chemical Info: CAS Num: Chemical Id: Submission Code:
More Chemical Info: Max Daily Amt: 10000 - 24999 Quantity: 365 Container Type: R - Other
Location Description: Equipment Reservoirs throughout plant
Storage Info: Storage Loc: Storage Loc2: Storage Loc3: Storage Loc4 Max Daily Amt: 10000 - 24999

Map ID
Direction
Distance
Elevation

MAP FINDINGS

Site

Database(s)

EDR ID Number
EPA ID Number

GKN AEROSPACE MUNCIE INCORPORATED (Continued)

1004700421

Facility Id: 15608
SIC Code: Not reported
Chemical Name: Sulfuric Acid
Chemical Info: CAS Num:7664939 Chemical Id: Submission Code:
More Chemical Info: Max Daily Amt: 5000 - 9999 Quantity: 365 Container Type: E - Plastic
or Non-Metal Drum
Location Description: SE corner of plant
Storage Info: Storage Loc: Storage Loc2: Storage Loc3: Storage Loc4 Max Daily Amt:
5000 - 9999

Facility Id: 15608
SIC Code: Not reported
Chemical Name: Hydraulic Oil
Chemical Info: CAS Num: Chemical Id: Submission Code:
More Chemical Info: Max Daily Amt: 10000 - 24999 Quantity: 365 Container Type: D - Steel
Drum
Location Description: Production Storage
Storage Info: Storage Loc: Storage Loc2: Storage Loc3: Storage Loc4 Max Daily Amt:
10000 - 24999

Facility Id: 15608
SIC Code: Not reported
Chemical Name: Sulfuric Acid
Chemical Info: CAS Num:7664939 Chemical Id: Submission Code:
More Chemical Info: Max Daily Amt: 5000 - 9999 Quantity: 365 Container Type: R - Other
Location Description: 2 forklift batteries, 1 side loader battery
Storage Info: Storage Loc: Storage Loc2: Storage Loc3: Storage Loc4 Max Daily Amt:
5000 - 9999

Facility Id: 15608
SIC Code: Not reported
Chemical Name: Hydrogen Fluoride
Chemical Info: CAS Num:7664393 Chemical Id: Submission Code:
More Chemical Info: Max Daily Amt: 500 - 999 Quantity: 365 Container Type: R - Other
Location Description: In lined metal drum at SE Corner of plant
Storage Info: Storage Loc: Storage Loc2: Storage Loc3: Storage Loc4 Max Daily Amt:
500 - 999

Facility Id: 15608
SIC Code: Not reported
Chemical Name: Hydrogen Fluoride
Chemical Info: CAS Num:7664393 Chemical Id: Submission Code:
More Chemical Info: Max Daily Amt: 500 - 999 Quantity: 365 Container Type: R - Other
Location Description: In lined metal drum at SE corner of plant
Storage Info: Storage Loc: Storage Loc2: Storage Loc3: Storage Loc4 Max Daily Amt:
500 - 999

Facility Id: Not reported
SIC Code: Not reported
Chemical Name: Not reported
Chemical Info: CAS Num: Chemical Id: Submission Code:
More Chemical Info: Max Daily Amt: Quantity: Container Type:

Map ID
Direction
Distance
Elevation

MAP FINDINGS

Site

Database(s)

EDR ID Number
EPA ID Number

GKN AEROSPACE MUNCIE INCORPORATED (Continued)

1004700421

Location Description: Not reported
Storage Info: Storage Loc: Storage Loc2: Storage Loc3: Storage Loc4 Max Daily Amt:

Facility Id: 15608
SIC Code: Not reported
Chemical Name: AMS - Titanium, Annealed
Chemical Info: CAS Num: Chemical Id: Submission Code:
More Chemical Info: Max Daily Amt: 50000 - 74999 Quantity: 365 Container Type: R - Other
Location Description: Production Storage
Storage Info: Storage Loc: Storage Loc2: Storage Loc3: Storage Loc4 Max Daily Amt:
50000 - 74999

Facility Id: 15608
SIC Code: Not reported
Chemical Name: Sulfuric Acid
Chemical Info: CAS Num:7664939 Chemical Id: Submission Code:
More Chemical Info: Max Daily Amt: 5000 - 9999 Quantity: 365 Container Type: R - Other
Location Description: 2 forklift batteries, 1 side loader battery
Storage Info: Storage Loc: Storage Loc2: Storage Loc3: Storage Loc4 Max Daily Amt:
5000 - 9999

Facility Id: 15608
SIC Code: Not reported
Chemical Name: AMS - Titanium, Annealed
Chemical Info: CAS Num: Chemical Id: Submission Code:
More Chemical Info: Max Daily Amt: 50000 - 74999 Quantity: 365 Container Type: R - Other
Location Description: Production Storage
Storage Info: Storage Loc: Storage Loc2: Storage Loc3: Storage Loc4 Max Daily Amt:
50000 - 74999

Facility Id: 15608
SIC Code: Not reported
Chemical Name: Hydraulic Oil
Chemical Info: CAS Num: Chemical Id: Submission Code:
More Chemical Info: Max Daily Amt: 10000 - 24999 Quantity: 365 Container Type: R - Other
Location Description: Equipment Reservoirs throughout plant
Storage Info: Storage Loc: Storage Loc2: Storage Loc3: Storage Loc4 Max Daily Amt:
10000 - 24999

Facility Id: 15608
SIC Code: Not reported
Chemical Name: Hydrogen Fluoride
Chemical Info: CAS Num:7664393 Chemical Id: Submission Code:
More Chemical Info: Max Daily Amt: 500 - 999 Quantity: 365 Container Type: R - Other
Location Description: In lined metal drum at SE corner of plant
Storage Info: Storage Loc: Storage Loc2: Storage Loc3: Storage Loc4 Max Daily Amt:
500 - 999

Facility Id: 15608
SIC Code: Not reported
Chemical Name: Hydraulic Oil

Map ID
Direction
Distance
Elevation

MAP FINDINGS

Site

Database(s)

EDR ID Number
EPA ID Number

GKN AEROSPACE MUNCIE INCORPORATED (Continued)

1004700421

Chemical Info: CAS Num: Chemical Id: Submission Code:
More Chemical Info: Max Daily Amt: 10000 - 24999 Quantity: 365 Container Type: D - Steel Drum
Location Description: Production Storage
Storage Info: Storage Loc: Storage Loc2: Storage Loc3: Storage Loc4 Max Daily Amt: 10000 - 24999

Facility Id: Not reported
SIC Code: Not reported
Chemical Name: Not reported
Chemical Info: CAS Num: Chemical Id: Submission Code:
More Chemical Info: Max Daily Amt: Quantity: Container Type:
Location Description: Not reported
Storage Info: Storage Loc: Storage Loc2: Storage Loc3: Storage Loc4 Max Daily Amt:

Facility Id: 15608
SIC Code: Not reported
Chemical Name: Sulfuric Acid
Chemical Info: CAS Num:7664939 Chemical Id: Submission Code:
More Chemical Info: Max Daily Amt: 5000 - 9999 Quantity: 365 Container Type: R - Other
Location Description: 2 forklift batteries, 1 side loader battery
Storage Info: Storage Loc: Storage Loc2: Storage Loc3: Storage Loc4 Max Daily Amt: 5000 - 9999

Facility Id: 15608
SIC Code: Not reported
Chemical Name: Hydrogen Fluoride
Chemical Info: CAS Num:7664393 Chemical Id: Submission Code:
More Chemical Info: Max Daily Amt: 100 - 999 Quantity: 365 Container Type: R - Other
Location Description: In lined metal drum at SE Corner of plant
Storage Info: Storage Loc: Storage Loc2: Storage Loc3: Storage Loc4 Max Daily Amt: 100 - 999

Facility Id: 15608
SIC Code: Not reported
Chemical Name: Sulfuric Acid
Chemical Info: CAS Num:7664939 Chemical Id: Submission Code:
More Chemical Info: Max Daily Amt: 1000-9999 Quantity: 365 Container Type: E - Plasti
Location Description: SE corner of plant
Storage Info: Storage Loc: Storage Loc2: Storage Loc3: Storage Loc4 Max Daily Amt: 1000-9999

Facility Id: 15608
SIC Code: Not reported
Chemical Name: Sulfuric Acid
Chemical Info: CAS Num:7664939 Chemical Id: Submission Code:
More Chemical Info: Max Daily Amt: 5000 - 9999 Quantity: 365 Container Type: E - Plastic or Non-Metal Drum
Location Description: SE corner of plant
Storage Info: Storage Loc: Storage Loc2: Storage Loc3: Storage Loc4 Max Daily Amt: 5000 - 9999

Map ID
Direction
Distance
Elevation

MAP FINDINGS

Site

Database(s)

EDR ID Number
EPA ID Number

GKN AEROSPACE MUNCIE INCORPORATED (Continued)

1004700421

Facility Id: 15608
SIC Code: Not reported
Chemical Name: AMS - Titanium, Annealed
Chemical Info: CAS Num: Chemical Id: Submission Code:
More Chemical Info: Max Daily Amt: 50000 - 74999 Quantity: 365 Container Type: R - Other
Location Description: Production Storage
Storage Info: Storage Loc: Storage Loc2: Storage Loc3: Storage Loc4 Max Daily Amt:
50000 - 74999

Facility Id: 15608
SIC Code: Not reported
Chemical Name: Hydrogen Fluoride
Chemical Info: CAS Num:7664393 Chemical Id: Submission Code:
More Chemical Info: Max Daily Amt: 500 - 999 Quantity: 365 Container Type: R - Other
Location Description: In lined metal drum at SE Corner of plant
Storage Info: Storage Loc: Storage Loc2: Storage Loc3: Storage Loc4 Max Daily Amt:
500 - 999

Facility Id: 15608
SIC Code: Not reported
Chemical Name: Hydrogen Fluoride
Chemical Info: CAS Num:7664393 Chemical Id: Submission Code:
More Chemical Info: Max Daily Amt: 100-999 Quantity: 365 Container Type: R - Other
Location Description: In lined metal drum at SE Corner of plant
Storage Info: Storage Loc: Storage Loc2: Storage Loc3: Storage Loc4 Max Daily Amt:
100-999

Facility Id: 15608
SIC Code: Not reported
Chemical Name: Hydrogen Fluoride
Chemical Info: CAS Num:7664393 Chemical Id: Submission Code:
More Chemical Info: Max Daily Amt: 500 - 999 Quantity: 365 Container Type: R - Other
Location Description: In lined metal drum at SE Corner of plant
Storage Info: Storage Loc: Storage Loc2: Storage Loc3: Storage Loc4 Max Daily Amt:
500 - 999

Facility Id: Not reported
Facility Id: 15608

Contact:
Contact Type: is business owner for
Contact Name: GKN AEROSPACE MUNCIE INCORPORATED
Mailing Address1: 3901 S Delaware Dr
Mailing Address2: Not reported
Mailing Address3: Not reported
Mailing City/State/Zip: Muncie, IN 47302
Phone: Not reported
Type: Not reported

Contact Type: is primary emergency contact for
Contact Name: GKN AEROSPACE MUNCIE, INC.X
Mailing Address1: 3901 S Delaware Drive
Mailing Address2: Not reported
Mailing Address3: Not reported

Map ID
Direction
Distance
Elevation

MAP FINDINGS

Site

Database(s)

EDR ID Number
EPA ID Number

GKN AEROSPACE MUNCIE INCORPORATED (Continued)

1004700421

Mailing City/State/Zip: Muncie, IN 47302
Phone: Not reported
Type: Not reported

Contact Type: is primary emergency contact for
Contact Name: JACK DURHAM
Mailing Address1: 3901 S Delaware Dr
Mailing Address2: Not reported
Mailing Address3: Not reported
Mailing City/State/Zip: Muncie, IN 47302
Phone: 765-468-7165
Type: Not reported

Contact Type: is business owner for
Contact Name: JOHNNIE COOPX
Mailing Address1: 3901 S Delaware Dr
Mailing Address2: Not reported
Mailing Address3: Not reported
Mailing City/State/Zip: Muncie, IN 47302
Phone: 657-477-1477
Type: Not reported

X150 KENDON CORPORATION
Target 3904 S HOYT AVE
Property MUNCIE, IN 47302

US AIRS 1016938663
N/A

Site 1 of 3 in cluster X

Actual: US AIRS MINOR:
949 ft. Envid: 1016938663
Focus Map: Region Code: 05
4 Programmatic ID: AIR IN0000001803500064
Facility Registry ID: 110041349859
D and B Number: Not reported
Primary SIC Code: 3321
NAICS Code: 331511
Default Air Classification Code: MIN
Facility Type of Ownership Code: POF
Air CMS Category Code: Not reported
HPV Status: Not reported

US AIRS MINOR:
Region Code: 05
Programmatic ID: AIR IN0000001803500064
Facility Registry ID: 110041349859
Air Operating Status Code: OPR
Default Air Classification Code: MIN
Air Program: State Implementation Plan for National Primary and Secondary Ambient Air Quality Standards
Activity Date: 2010-07-09 00:00:00
Activity Status Date: Not reported
Activity Group: Compliance Monitoring
Activity Type: Inspection/Evaluation
Activity Status: Not reported

Map ID
Direction
Distance
Elevation

MAP FINDINGS

Site

Database(s)

EDR ID Number
EPA ID Number

X151 **KENDON**
Target **3904 S HOYT AVE**
Property **MUNCIE, IN 47302**

IN SPILLS **S107705779**
IN AIRS **N/A**
IN NPDES
IN TIER 2

Site 2 of 3 in cluster X

Actual:
949 ft.

Focus Map:
4

SPILL:
Name: Not reported
Address: 3904 S. HOYT
City,State,Zip: MUNCIE, IN 47307
Facility ID: 199403067
Incident Date: 03/08/1994
Report Date: 03/08/1994
Material: Capacitor Oil
Spill Source: Industrial
Recovered Amount: G
Recovered Units: MUNCIE, IN 47307
Spilled Amount: 1
Spilled Units: MUNCIE, IN 47307
Contained: Y
Water Affected: None
Spill Type: MUNCIE, IN 47307
Area Affected: 2 Sq Ft
Fish Killed: 0
Water Supply Affected: Not reported
Public Intake: N
Incident Status: Not reported

AIRS:

Status: Issued
Source ID: 035-00064
Responsible Official Name: John Chi
Responsible Official Phone: 317-234-5374
SIC Code: 3321
Permit ID: 035-35887-00064
Permit Level: MSOP
Subtype Qualifier: Significant Permit Revision (Minor PSD/EO) (120)
Issue Date: 09/15/2015
End Date: Not reported
Source Contact: Dick Elias
Application Received Start Date: 05/29/2015
Application Received End Date: Not reported
Public Notice Begins Start Date: 08/12/2015
Public Notice Begins End Date: 09/11/2015
Proposed Internet Upload Start Date: Not reported
Proposed Internet Upload End Date: Not reported

Status: Issued
Source ID: 035-00064
Responsible Official Name: Rungrachanee Traivaranon
Responsible Official Phone: 317-234-5615
SIC Code: 3321
Permit ID: 035-28969-00064
Permit Level: MSOP
Subtype Qualifier: Notice-Only Change
Issue Date: 03/10/2010
End Date: Not reported
Source Contact: Dick Elias
Application Received Start Date: 02/12/2010

Map ID
Direction
Distance
Elevation

MAP FINDINGS

Site

Database(s)

EDR ID Number
EPA ID Number

KENDON (Continued)

S107705779

Application Received End Date: Not reported
Public Notice Begins Start Date: Not reported
Public Notice Begins End Date: Not reported
Proposed Internet Upload Start Date: Not reported
Proposed Internet Upload End Date: Not reported

Status: Issued
Source ID: 035-00064
Responsible Official Name: Eastern Research Group
Responsible Official Phone: 919-468-7800
SIC Code: 3321
Permit ID: 035-24861-00064
Permit Level: MSOP
Subtype Qualifier: Renewal
Issue Date: 05/14/2008
End Date: Not reported
Source Contact: Dick Elias
Application Received Start Date: 06/04/2007
Application Received End Date: Not reported
Public Notice Begins Start Date: 04/09/2008
Public Notice Begins End Date: 05/09/2008
Proposed Internet Upload Start Date: Not reported
Proposed Internet Upload End Date: Not reported

Status: Issued
Source ID: 035-00064
Responsible Official Name: Eastern Research Group
Responsible Official Phone: 919-468-7800
SIC Code: 3321
Permit ID: 035-17266-00064
Permit Level: MSOP
Subtype Qualifier: Minor Permit Revision
Issue Date: 10/07/2003
End Date: Not reported
Source Contact: Dick Elias
Application Received Start Date: 05/09/2003
Application Received End Date: Not reported
Public Notice Begins Start Date: Not reported
Public Notice Begins End Date: Not reported
Proposed Internet Upload Start Date: Not reported
Proposed Internet Upload End Date: Not reported

Status: Issued
Source ID: 035-00064
Responsible Official Name: Gurinder Saini
Responsible Official Phone: 800-451-6027
SIC Code: 3321
Permit ID: 035-10273-00064
Permit Level: MSOP
Subtype Qualifier: New Construction MSOP (Minor PSD/EO) (120)
Issue Date: 10/17/2002
End Date: Not reported
Source Contact: Dick Elias
Application Received Start Date: 10/20/1998
Application Received End Date: Not reported
Public Notice Begins Start Date: 08/30/2002
Public Notice Begins End Date: 09/29/2002

Map ID
Direction
Distance
Elevation

MAP FINDINGS

Site

Database(s)

EDR ID Number
EPA ID Number

KENDON (Continued)

S107705779

Proposed Internet Upload Start Date: Not reported
Proposed Internet Upload End Date: Not reported

NPDES:

Name: BRIDGESTONE BANDAG LLC DBA KENDON
Address: 3904 S HOYT AVE
City,State,Zip: MUNCIE, IN 47302
Permit Number: INRM00502
Primary Facility Sic Code: 3321
Major/Minor: Minor
Primary Facility Sic Desc: Gray And Ductile Iron Foundries
Facility Type Desc: Privately Owned Facility
Permit Status Desc: Effective
Issue Date: 09/21/2016
Expired Date: 09/20/2021
Effective Date: 09/21/2016
Terminated Date: Not reported
DMR Cognizant Official: Not reported
DMR Cognizant Telephone: Not reported
Waterbody: Not reported
Total Actual Average Flow (MGD): Not reported
Total App. Design Flow (MGD): Not reported
FRS HUC Code: 05120201
Latitude In Decimal Degrees: 40.158448
Longitude In Decimal Degrees: -85.424539

NPDES:

Permit Number: INRM00502
Permit Name: Bridgestone Bandag LLC dba Kendon
Physical Address Line 1: 3904 S Hoyt Ave
Physical Address Line 2: Not reported
Address City: Muncie
Address State: IN
Address Zip: 47302
Address County: Delaware
Master Facility Name: Not reported
Permit Group: NPDES - GP Industrial Storm Water
Comments: IN-NPDES

TIER 2:

Name: KENDON CORPORATION
Address: 3904 S HOYT AVE
City,State,Zip: MUNCIE, IN
Facility Id: 6396
SIC Code: Not reported
Chemical Name: Foundry Sand
Chemical Info: CAS Num: Chemical Id: Submission Code:
More Chemical Info: Max Daily Amt: 100000 - 499999 Quantity: 365 Container Type: J - Bag
Location Description: Foundry
Storage Info: Storage Loc: Storage Loc2: Storage Loc3: Storage Loc4 Max Daily Amt:
100000 - 499999

Facility Id: Not reported
SIC Code: Not reported
Chemical Name: Not reported

Map ID
Direction
Distance
Elevation

MAP FINDINGS

Site

Database(s)

EDR ID Number
EPA ID Number

KENDON (Continued)

S107705779

Chemical Info: CAS Num: Chemical Id: Submission Code:
More Chemical Info: Max Daily Amt: Quantity: Container Type:
Location Description: Not reported
Storage Info: Storage Loc: Storage Loc2: Storage Loc3: Storage Loc4 Max Daily Amt:

Facility Id: 6396
SIC Code: Not reported
Chemical Name: Olivine-group Minerals
Chemical Info: CAS Num:1317711 Chemical Id: Submission Code:
More Chemical Info: Max Daily Amt: 04 Quantity: 365 Container Type: Bag
Location Description: inside foundry area of plant, C3, C4 on
Storage Info: Storage Loc: Storage Loc2: Storage Loc3: Storage Loc4 Max Daily Amt:
04

Facility Id: 6396
SIC Code: Not reported
Chemical Name: Olivine-group Minerals
Chemical Info: CAS Num:1317711 Chemical Id: Submission Code:
More Chemical Info: Max Daily Amt: 10000-99999 Quantity: 365 Container Type: H - Silo
Location Description: inside foundry area of plant, C3, C4 on site plan
Storage Info: Storage Loc: Storage Loc2: Storage Loc3: Storage Loc4 Max Daily Amt:
10000-99999

Facility Id: Not reported
SIC Code: Not reported
Chemical Name: Not reported
Chemical Info: CAS Num: Chemical Id: Submission Code:
More Chemical Info: Max Daily Amt: Quantity: Container Type:
Location Description: Not reported
Storage Info: Storage Loc: Storage Loc2: Storage Loc3: Storage Loc4 Max Daily Amt:

Facility Id: 6396
SIC Code: Not reported
Chemical Name: Foundry Sand
Chemical Info: CAS Num: Chemical Id: Submission Code:
More Chemical Info: Max Daily Amt: 100000 - 499999 Quantity: 365 Container Type: C -
Tank Inside Building
Location Description: Foundry
Storage Info: Storage Loc: Storage Loc2: Storage Loc3: Storage Loc4 Max Daily Amt:
100000 - 499999

Facility Id: 6396
SIC Code: Not reported
Chemical Name: Olivine-group Minerals
Chemical Info: CAS Num:1317711 Chemical Id: Submission Code:
More Chemical Info: Max Daily Amt: 04 Quantity: 365 Container Type: Silo
Location Description: inside foundry area of plant, C3, C4 on
Storage Info: Storage Loc: Storage Loc2: Storage Loc3: Storage Loc4 Max Daily Amt:
04

Facility Id: 6396

Map ID
Direction
Distance
Elevation

MAP FINDINGS

Site

Database(s)

EDR ID Number
EPA ID Number

KENDON (Continued)

S107705779

SIC Code: Not reported
Chemical Name: Foundry Sand
Chemical Info: CAS Num: Chemical Id: Submission Code:
More Chemical Info: Max Daily Amt: 100000 - 499999 Quantity: 365 Container Type: C -
Tank Inside Building
Location Description: Foundry
Storage Info: Storage Loc: Storage Loc2: Storage Loc3: Storage Loc4 Max Daily Amt:
100000 - 499999

Facility Id: 6396
SIC Code: Not reported
Chemical Name: Foundry Sand
Chemical Info: CAS Num: Chemical Id: Submission Code:
More Chemical Info: Max Daily Amt: 100000 - 499999 Quantity: 365 Container Type: J - Bag
Location Description: Foundry
Storage Info: Storage Loc: Storage Loc2: Storage Loc3: Storage Loc4 Max Daily Amt:
100000 - 499999

Facility Id: Not reported
SIC Code: Not reported
Chemical Name: Not reported
Chemical Info: CAS Num: Chemical Id: Submission Code:
More Chemical Info: Max Daily Amt: Quantity: Container Type:
Location Description: Not reported
Storage Info: Storage Loc: Storage Loc2: Storage Loc3: Storage Loc4 Max Daily Amt:

Facility Id: 6396
SIC Code: Not reported
Chemical Name: Olivine-group Minerals
Chemical Info: CAS Num:1317711 Chemical Id: Submission Code:
More Chemical Info: Max Daily Amt: 10000-99999 Quantity: 365 Container Type: J - Bag
Location Description: inside foundry area of plant, C3, C4 on site plan
Storage Info: Storage Loc: Storage Loc2: Storage Loc3: Storage Loc4 Max Daily Amt:
10000-99999

Facility Id: Not reported
Facility Id: 6396

Contact:
Contact Type: Business Owner
Contact Name: KENDON
Mailing Address1: 3904 South Hoyt
Mailing Address2: Not reported
Mailing Address3: Not reported
Mailing City/State/Zip: Muncie, IN 47302
Phone: Not reported
Type: Not reported

Contact Type: Primary Emergency Contact
Contact Name: DAN OPIE
Mailing Address1: 3904 South Hoyt
Mailing Address2: Not reported
Mailing Address3: Not reported
Mailing City/State/Zip: Muncie, IN 47302

Map ID
Direction
Distance
Elevation

MAP FINDINGS

Site

Database(s)

EDR ID Number
EPA ID Number

KENDON (Continued)

S107705779

Phone: 765-282-1515 4
Type: Work

Contact Type: is primary emergency contact for
Contact Name: KENDONNNN
Mailing Address1: 3904 S Hoyt Ave
Mailing Address2: Not reported
Mailing Address3: Not reported
Mailing City/State/Zip: Muncie, IN 47302
Phone: Not reported
Type: Not reported

Contact Type: is primary emergency contact for
Contact Name: ROBERT COOK
Mailing Address1: 3904 S Hoyt Ave
Mailing Address2: Not reported
Mailing Address3: Not reported
Mailing City/State/Zip: Muncie, IN 47302
Phone: 765-282-1515
Type: Not reported

Contact Type: is primary emergency contact for
Contact Name: ROBERT COOK
Mailing Address1: 3904 S Hoyt Ave
Mailing Address2: Not reported
Mailing Address3: Not reported
Mailing City/State/Zip: Muncie, IN 47302
Phone: 765-282-9359
Type: Not reported

Contact Type: is business owner for
Contact Name: DICK ELIASSSSS
Mailing Address1: 3904 S. Hoyt Ave
Mailing Address2: Not reported
Mailing Address3: Not reported
Mailing City/State/Zip: Muncie, IN 47302
Phone: 765-282-1515
Type: Not reported

Contact Type: Secondary Emergency Contact
Contact Name: DICK ELIAS
Mailing Address1: 3904 South Hoyt
Mailing Address2: Not reported
Mailing Address3: Not reported
Mailing City/State/Zip: Muncie, IN 47302
Phone: 765-282-1515
Type: Work

Contact Type: is business owner for
Contact Name: KENDON CORPORATION
Mailing Address1: 3904 S Hoyt Ave
Mailing Address2: Not reported
Mailing Address3: Not reported
Mailing City/State/Zip: Muncie, IN 47302
Phone: Not reported
Type: Not reported

Map ID
Direction
Distance
Elevation

MAP FINDINGS

Site

Database(s)

EDR ID Number
EPA ID Number

KENDON (Continued)

S107705779

Contact Type: is business owner for
Contact Name: DICK ELIASSSSS
Mailing Address1: 3904 S. Hoyt Ave
Mailing Address2: Not reported
Mailing Address3: Not reported
Mailing City/State/Zip: Muncie, IN 47302
Phone: 765-282-1515 14
Type: Not reported

Contact Type: is business owner for
Contact Name: DICK ELIASSSSS
Mailing Address1: 3904 S. Hoyt Ave
Mailing Address2: Not reported
Mailing Address3: Not reported
Mailing City/State/Zip: Muncie, IN 47302
Phone: 765-282-9359
Type: Not reported

X152 **KENDON CORPORATION**
Target **3904 SOUTH HOYT AVENUE**
Property **MUNCIE, IN 47302**

FINDS **1014706444**
ECHO **N/A**

Site 3 of 3 in cluster X

Actual: FINDS:
949 ft. Registry ID: 110041349859
Focus Map: Facility URL: http://ofmpub.epa.gov/enviro/fii_query_detail_disp_program_facility?p_registry_id=110041349859
4

Environmental Interest/Information System:
AFS (Aerometric Information Retrieval System (AIRS) Facility Subsystem) replaces the former Compliance Data System (CDS), the National Emission Data System (NEDS), and the Storage and Retrieval of Aerometric Data (SAROAD). AIRS is the national repository for information concerning airborne pollution in the United States. AFS is used to track emissions and compliance data from industrial plants. AFS data are utilized by states to prepare State Implementation Plans to comply with regulatory programs and by EPA as an input for the estimation of total national emissions. AFS is undergoing a major redesign to support facility operating permits required under Title V of the Clean Air Act.
US National Pollutant Discharge Elimination System (NPDES) module of the Compliance Information System (ICIS) tracks surface water permits issued under the Clean Water Act. Under NPDES, all facilities that discharge pollutants from any point source into waters of the United States are required to obtain a permit. The permit will likely contain limits on what can be discharged, impose monitoring and reporting requirements, and include other provisions to ensure that the discharge does not adversely affect water quality.
STATE MASTER
AIR MINOR

[Click this hyperlink](#) while viewing on your computer to access additional FINDS: detail in the EDR Site Report.

ECHO:
Envid: 1014706444
Registry ID: 110041349859
DFR URL: <http://echo.epa.gov/detailed-facility-report?fid=110041349859>

Map ID
Direction
Distance
Elevation

MAP FINDINGS

Site

Database(s)

EDR ID Number
EPA ID Number

KENDON CORPORATION (Continued)

1014706444

Name: KENDON CORPORATION
Address: 3904 SOUTH HOYT AVENUE
City,State,Zip: MUNCIE, IN 47302

Y153 **104771 - DIAMOND PLASTICS CORPORATION**
Target **4100 NILES RD**
Property **MUNCIE, IN 47302**

FINDS **1024418185**
N/A

Site 1 of 3 in cluster Y

Actual: FINDS:
961 ft. Registry ID: 110070336228
Focus Map: Facility URL: http://ofmpub.epa.gov/enviro/fii_query_detail.disp_program_facility?p_registry_id=110070336228
5

Environmental Interest/Information System:
OSHA ESTABLISHMENT

[Click this hyperlink](#) while viewing on your computer to access additional FINDS: detail in the EDR Site Report.

Y154
Target **4100 S NILES RD**
Property **MUNCIE, IN 47302**

IN SPILLS **S105974017**
N/A

Site 2 of 3 in cluster Y

Actual: SPILL:
961 ft. Name: Not reported
Focus Map: Address: 4100 S NILES RD
5 City,State,Zip: MUNCIE, IN 47302
Facility ID: 200308049
Incident Date: 08/05/2003
Report Date: 08/05/2003
Material: POLYVINYL CHLORIDE
Spill Source: Industrial
Recovered Amount: Not reported
Recovered Units: MUNCIE, IN 47302
Spilled Amount: Not reported
Spilled Units: MUNCIE, IN 47302
Contained: Not reported
Water Affected: DITCH LINE*
Spill Type: MUNCIE, IN 47302
Area Affected: UNDETERMINED
Fish Killed: 0
Water Supply Affected: Not reported
Public Intake: N
Incident Status: Not reported

Map ID
Direction
Distance
Elevation

MAP FINDINGS

Site

Database(s)

EDR ID Number
EPA ID Number

Y155

Target 4100 NILES ROAD MUNCIE DELAWARE
Property MUNCIE, IN

IN SPILLS

S118360156
N/A

Site 3 of 3 in cluster Y

Actual:

961 ft.

Focus Map:
5

SPILL:

Name: Not reported
Address: 4100 NILES ROAD MUNCIE DELAWARE
City,State,Zip: MUNCIE, IN
Facility ID: 57155
Incident Date: 08/20/2015
Report Date: 08/20/2015
Material: Not reported
Spill Source: Not reported
Recovered Amount: Not reported
Recovered Units: MUNCIE, IN
Spilled Amount: Not reported
Spilled Units: MUNCIE, IN
Contained: Not reported
Water Affected: Not reported
Spill Type: MUNCIE, IN
Area Affected: Not reported
Fish Killed: Not reported
Water Supply Affected: Not reported
Public Intake: Not reported
Incident Status: Closed

Z156

Target MAGNA POWERTRAIN
Property 4701 S COWAN RD
MUNCIE, IN 47302

RCRA-VSQQ

FINDS
ECHO
IN MANIFEST

1009398759
INR000117184

Site 1 of 5 in cluster Z

Actual:

963 ft.

Focus Map:
5

RCRA-VSQQ:

Date form received by agency: 2014-05-27 00:00:00.0
Facility name: MAGNA POWERTRAIN
Facility address: 4701 S COWAN RD
MUNCIE, IN 47302
EPA ID: INR000117184
Mailing address: PO BOX 2950
MUNCIE, IN 47307
Contact: JOSH L POWER
Contact address: PO BOX 2950
MUNCIE, IN 47307
Contact country: US
Contact telephone: 765-587-1338
Contact email: JOSH.POWER@MAGNAPOWERTRAIN.COM
EPA Region: 05
Classification: Conditionally Exempt Small Quantity Generator
Description: Handler: generates 100 kg or less of hazardous waste per calendar month, and accumulates 1000 kg or less of hazardous waste at any time; or generates 1 kg or less of acutely hazardous waste per calendar month, and accumulates at any time: 1 kg or less of acutely hazardous waste; or 100 kg or less of any residue or contaminated soil, waste or other debris resulting from the cleanup of a spill, into or on any land or water, of acutely hazardous waste; or generates 100 kg or less of any residue or contaminated soil, waste or other debris resulting from the cleanup of a spill, into or on any land or water, of acutely hazardous waste during any calendar month, and accumulates at any

Map ID
Direction
Distance
Elevation

MAP FINDINGS

Site

Database(s)

EDR ID Number
EPA ID Number

MAGNA POWERTRAIN (Continued)

1009398759

time: 1 kg or less of acutely hazardous waste; or 100 kg or less of any residue or contaminated soil, waste or other debris resulting from the cleanup of a spill, into or on any land or water, of acutely hazardous waste

Owner/Operator Summary:

Owner/operator name: GRANITE REIT REAL ESTATE
Owner/operator address: KING ST W STE 4010 PO BOX 159
TORONTO,
Owner/operator country: US
Owner/operator telephone: 647-925-7500
Owner/operator email: Not reported
Owner/operator fax: Not reported
Owner/operator extension: Not reported
Legal status: Private
Owner/Operator Type: Owner
Owner/Op start date: 2004-12-01 00:00:00.
Owner/Op end date: Not reported

Owner/operator name: MAGNA POWERTRAIN
Owner/operator address: Not reported
Not reported
Owner/operator country: US
Owner/operator telephone: Not reported
Owner/operator email: Not reported
Owner/operator fax: Not reported
Owner/operator extension: Not reported
Legal status: Private
Owner/Operator Type: Operator
Owner/Op start date: 2004-12-01 00:00:00.
Owner/Op end date: Not reported

Owner/operator name: MAGNA POWERTRAIN USA
Owner/operator address: 1775 RESEARCH DR
TROY, MI 48083
Owner/operator country: US
Owner/operator telephone: Not reported
Owner/operator email: Not reported
Owner/operator fax: Not reported
Owner/operator extension: Not reported
Legal status: Private
Owner/Operator Type: Owner
Owner/Op start date: 2004-12-01 00:00:00.
Owner/Op end date: Not reported

Handler Activities Summary:

U.S. importer of hazardous waste: No
Mixed waste (haz. and radioactive): No
Recycler of hazardous waste: No
Transporter of hazardous waste: No
Treater, storer or disposer of HW: No
Underground injection activity: No
On-site burner exemption: No
Furnace exemption: No
Used oil fuel burner: No
Used oil processor: No

Map ID
Direction
Distance
Elevation

MAP FINDINGS

Site

Database(s)

EDR ID Number
EPA ID Number

MAGNA POWERTRAIN (Continued)

1009398759

User oil refiner: No
Used oil fuel marketer to burner: No
Used oil Specification marketer: No
Used oil transfer facility: No
Used oil transporter: No

Historical Generators:

Date form received by agency: 2014-02-24 00:00:00.0

Site name: MAGNA POWERTRAIN

Classification: Small Quantity Generator

Date form received by agency: 2013-09-13 00:00:00.0

Site name: MAGNA POWERTRAIN MUNCIE

Classification: Small Quantity Generator

Date form received by agency: 2006-04-28 00:00:00.0

Site name: MAGNA POWERTRAIN MUNCIE

Classification: Conditionally Exempt Small Quantity Generator

Hazardous Waste Summary:

. Waste code: D001
. Waste name: IGNITABLE WASTE

. Waste code: D004
. Waste name: ARSENIC

. Waste code: D005
. Waste name: BARIUM

. Waste code: D006
. Waste name: CADMIUM

. Waste code: D007
. Waste name: CHROMIUM

. Waste code: D008
. Waste name: LEAD

. Waste code: D035
. Waste name: METHYL ETHYL KETONE

. Waste code: F003
. Waste name: THE FOLLOWING SPENT NONHALOGENATED SOLVENTS: XYLENE, ACETONE, ETHYL ACETATE, ETHYL BENZENE, ETHYL ETHER, METHYL ISOBUTYL KETONE, N-BUTYL ALCOHOL, CYCLOHEXANONE, AND METHANOL; ALL SPENT SOLVENT MIXTURES/BLENDS CONTAINING, BEFORE USE, ONLY THE ABOVE SPENT NONHALOGENATED SOLVENTS; AND ALL SPENT SOLVENT MIXTURES/BLENDS CONTAINING, BEFORE USE, ONE OR MORE OF THE ABOVE NONHALOGENATED SOLVENTS, AND A TOTAL OF TEN PERCENT OR MORE (BY VOLUME) OF ONE OR MORE OF THOSE SOLVENTS LISTED IN F001, F002, F004, AND F005; AND STILL BOTTOMS FROM THE RECOVERY OF THESE SPENT SOLVENTS AND SPENT SOLVENT MIXTURES.

. Waste code: F005
. Waste name: THE FOLLOWING SPENT NONHALOGENATED SOLVENTS: TOLUENE, METHYL ETHYL

Map ID
Direction
Distance
Elevation

MAP FINDINGS

Site

Database(s)

EDR ID Number
EPA ID Number

MAGNA POWERTRAIN (Continued)

1009398759

KETONE, CARBON DISULFIDE, ISOBUTANOL, PYRIDINE, BENZENE, 2-ETHOXYETHANOL, AND 2-NITROPROPANE; ALL SPENT SOLVENT MIXTURES/BLENDS CONTAINING, BEFORE USE, A TOTAL OF TEN PERCENT OR MORE (BY VOLUME) OF ONE OR MORE OF THE ABOVE NONHALOGENATED SOLVENTS OR THOSE SOLVENTS LISTED IN F001, F002, OR F004; AND STILL BOTTOMS FROM THE RECOVERY OF THESE SPENT SOLVENTS AND SPENT SOLVENT MIXTURES.

Violation Status: No violations found

FINDS:

Registry ID: 110024828490
Facility URL: http://ofmpub.epa.gov/enviro/fii_query_detail.disp_program_facility?p_registry_id=110024828490

Environmental Interest/Information System:

RCRAInfo is a national information system that supports the Resource Conservation and Recovery Act (RCRA) program through the tracking of events and activities related to facilities that generate, transport, and treat, store, or dispose of hazardous waste. RCRAInfo allows RCRA program staff to track the notification, permit, compliance, and corrective action activities required under RCRA.
STATE MASTER

[Click this hyperlink](#) while viewing on your computer to access additional FINDS: detail in the EDR Site Report.

ECHO:

Envid: 1009398759
Registry ID: 110024828490
DFR URL: <http://echo.epa.gov/detailed-facility-report?fid=110024828490>
Name: MAGNA POWERTRAIN
Address: 4701 S COWAN RD
City,State,Zip: MUNCIE, IN 47302

IN MANIFEST:

Name: MAGNA POWERTRAIN
Address: 4701 S COWAN RD
City,State,Zip: MUNCIE, IN 47302
Year: 2013
EPA ID: INR000117184
Tons Generated: 0.00
Tons Shipped OffSite: 1.99
Report Type: Not reported
Page No: Not reported
Waste Desc: Not reported
UOM: Not reported
TSD EPAID: Not reported
Management code: Not reported
Management Desc: Not reported
Waste Code: Not reported
Rejected: Not reported
Returned: Not reported

Manifest Handler:

EPA Id #: INR000117184
Generator Type: CEG
Generator Status: Active Handler
Transporter Type: Code no longer valid
Transporter Status: Non Active

Map ID
Direction
Distance
Elevation

MAP FINDINGS

Site

Database(s)

EDR ID Number
EPA ID Number

MAGNA POWERTRAIN (Continued)

1009398759

TSD Type: Not reported
TSD Status: Not reported
Handler Mailing Address: PO BOX 2950
Handler Mailing City/State/Zip: MUNCIE, IN 47307
Contact Name: STEPHEN BRAND
Contact Telephone: 765-587-1302
Contact Type: Environmental Coordinator

Name: MAGNA POWERTRAIN MUNCIE
Address: 4701 S COWEN RD
City,State,Zip: MUNCIE, IN 47302
Year: Not reported
EPA ID: INR000117184
Tons Generated: Not reported
Tons Shipped OffSite: Not reported
Report Type: Not reported
Page No: Not reported
Waste Desc: Not reported
UOM: Not reported
TSDF EPAID: Not reported
Management code: Not reported
Management Desc: Not reported
Waste Code: Not reported
Rejected: Not reported
Returned: Not reported

Name: MAGNA POWERTRAIN MUNCIE
Address: 4701 S COWEN RD
City,State,Zip: MUNCIE, IN 47302
Year: Not reported
EPA ID: INR000117184
Tons Generated: Not reported
Tons Shipped OffSite: Not reported
Report Type: Not reported
Page No: Not reported
Waste Desc: Not reported
UOM: Not reported
TSDF EPAID: Not reported
Management code: Not reported
Management Desc: Not reported
Waste Code: Not reported
Rejected: Not reported
Returned: Not reported

Z157 MAGNA POWERTRAIN MUNCIE
Target 4701 S COWEN RD
Property MUNCIE, IN

IN TIER 2 1009402568
N/A

Site 2 of 5 in cluster Z

Actual: TIER 2:
963 ft. Name: MAGNA POWERTRAIN MUNCIE
Focus Map: Address: 4701 S COWEN RD
5 City,State,Zip: MUNCIE, IN
Facility Id: 25894
SIC Code: Not reported
Chemical Name: Hydrotreated heavy naphthenic distillate

Map ID
Direction
Distance
Elevation

MAP FINDINGS

Site

Database(s)

EDR ID Number
EPA ID Number

MAGNA POWERTRAIN MUNCIE (Continued)

1009402568

Chemical Info: CAS Num:64742525 Chemical Id:5534 Submission Code:312
More Chemical Info: Max Daily Amt: 04 Quantity: 0 Container Type:
Location Description: Not reported
Storage Info: Storage Loc:north east interior of bldg. Storage Loc2: Storage Loc3:
Storage Loc4 Max Daily Amt: 04

Facility Id: 25894

**Z158
Target
Property**

**MAGNA POWERTRAIN
4701 S COWAN RD
MUNCIE, IN 47303**

**IN AIRS S111226244
IN TIER 2 N/A**

Site 3 of 5 in cluster Z

**Actual:
963 ft.**

AIRS:

**Focus Map:
5**

Status: Issued
Source ID: 035-00097
Responsible Official Name: Dominic Williams
Responsible Official Phone: 317-234-6555
SIC Code: 3714
Permit ID: 035-35995-00097
Permit Level: Registration
Subtype Qualifier: Not reported
Issue Date: 08/21/2015
End Date: Not reported
Source Contact: Sherry Gossett
Application Received Start Date: 06/26/2015
Application Received End Date: Not reported
Public Notice Begins Start Date: Not reported
Public Notice Begins End Date: Not reported
Proposed Internet Upload Start Date: Not reported
Proposed Internet Upload End Date: Not reported

TIER 2:

Name: MAGNA POWERTRAIN
Address: 4701 S COWAN RD
City,State,Zip: MUNCIE, IN
Facility Id: 15567
SIC Code: Not reported
Chemical Name: Distillate(petroleum), hydrotreated light
Chemical Info: CAS Num:64742478 Chemical Id: Submission Code:
More Chemical Info: Max Daily Amt: 10000-99999 Quantity: 365 Container Type: D - Steel
Location Description: northeast corner of building
Storage Info: Storage Loc: Storage Loc2: Storage Loc3: Storage Loc4 Max Daily Amt:
10000-99999

Facility Id: 15567
SIC Code: Not reported
Chemical Name: Fisherbrand Vacuum Pump Oil
Chemical Info: CAS Num:64742650 Chemical Id: Submission Code:
More Chemical Info: Max Daily Amt: 04 Quantity: 365 Container Type: Steel Drum
Location Description: northeast interior of bldg
Storage Info: Storage Loc: Storage Loc2: Storage Loc3: Storage Loc4 Max Daily Amt:
04

Map ID
Direction
Distance
Elevation

MAP FINDINGS

Site

Database(s)

EDR ID Number
EPA ID Number

MAGNA POWERTRAIN (Continued)

S111226244

Facility Id: 15567
SIC Code: Not reported
Chemical Name: Distillate(petroleum), hydrotreated light
Chemical Info: CAS Num:64742478 Chemical Id: Submission Code:
More Chemical Info: Max Daily Amt: 10000 - 24999 Quantity: 365 Container Type: D - Steel Drum
Location Description: northeast corner of building
Storage Info: Storage Loc: Storage Loc2: Storage Loc3: Storage Loc4 Max Daily Amt: 10000 - 24999

Facility Id: Not reported
SIC Code: Not reported
Chemical Name: Not reported
Chemical Info: CAS Num: Chemical Id: Submission Code:
More Chemical Info: Max Daily Amt: Quantity: Container Type:
Location Description: Not reported
Storage Info: Storage Loc: Storage Loc2: Storage Loc3: Storage Loc4 Max Daily Amt:

Facility Id: 15567
SIC Code: Not reported
Chemical Name: Distillate(petroleum), hydrotreated light
Chemical Info: CAS Num:64742478 Chemical Id: Submission Code:
More Chemical Info: Max Daily Amt: 10000 - 24999 Quantity: 365 Container Type: D - Steel Drum
Location Description: northeast corner of building
Storage Info: Storage Loc: Storage Loc2: Storage Loc3: Storage Loc4 Max Daily Amt: 10000 - 24999

Facility Id: Not reported
SIC Code: Not reported
Chemical Name: Not reported
Chemical Info: CAS Num: Chemical Id: Submission Code:
More Chemical Info: Max Daily Amt: Quantity: Container Type:
Location Description: Not reported
Storage Info: Storage Loc: Storage Loc2: Storage Loc3: Storage Loc4 Max Daily Amt:

Facility Id: 15567
SIC Code: Not reported
Chemical Name: Argon
Chemical Info: CAS Num:7440371 Chemical Id: Submission Code:
More Chemical Info: Max Daily Amt: 10000 - 24999 Quantity: 365 Container Type: A - Above-Ground Tank
Location Description: Outside Building on North Side
Storage Info: Storage Loc: Storage Loc2: Storage Loc3: Storage Loc4 Max Daily Amt: 10000 - 24999

Facility Id: 15567
SIC Code: Not reported
Chemical Name: Distillate(petroleum), hydrotreated light
Chemical Info: CAS Num:64742478 Chemical Id: Submission Code:
More Chemical Info: Max Daily Amt: 10000 - 24999 Quantity: 365 Container Type: D - Steel Drum

Map ID
Direction
Distance
Elevation

MAP FINDINGS

Site

Database(s)

EDR ID Number
EPA ID Number

MAGNA POWERTRAIN (Continued)

S111226244

Location Description: northeast corner of building
Storage Info: Storage Loc: Storage Loc2: Storage Loc3: Storage Loc4 Max Daily Amt: 10000 - 24999

Facility Id: Not reported
SIC Code: Not reported
Chemical Name: Not reported
Chemical Info: CAS Num: Chemical Id: Submission Code:
More Chemical Info: Max Daily Amt: Quantity: Container Type:
Location Description: Not reported
Storage Info: Storage Loc: Storage Loc2: Storage Loc3: Storage Loc4 Max Daily Amt:

Facility Id: 15567
SIC Code: Not reported
Chemical Name: Distillate(petroleum), hydrotreated light
Chemical Info: CAS Num:64742478 Chemical Id: Submission Code:
More Chemical Info: Max Daily Amt: 10000 - 99999 Quantity: 365 Container Type: D - Steel Drum
Location Description: northeast corner of building
Storage Info: Storage Loc: Storage Loc2: Storage Loc3: Storage Loc4 Max Daily Amt: 10000 - 99999

Facility Id: 15567
SIC Code: Not reported
Chemical Name: Argon
Chemical Info: CAS Num:7440371 Chemical Id: Submission Code:
More Chemical Info: Max Daily Amt: 10000 - 24999 Quantity: 365 Container Type: A - Above-Ground Tank
Location Description: Outside Building on North Side
Storage Info: Storage Loc: Storage Loc2: Storage Loc3: Storage Loc4 Max Daily Amt: 10000 - 24999

Facility Id: Not reported
SIC Code: Not reported
Chemical Name: Not reported
Chemical Info: CAS Num: Chemical Id: Submission Code:
More Chemical Info: Max Daily Amt: Quantity: Container Type:
Location Description: Not reported
Storage Info: Storage Loc: Storage Loc2: Storage Loc3: Storage Loc4 Max Daily Amt:

Facility Id: Not reported
Facility Id: 15567

Contact:
Contact Type: is primary emergency contact for
Contact Name: KENNETH BARNES
Mailing Address1: 4701 S Cowan Rd
Mailing Address2: Not reported
Mailing Address3: Not reported
Mailing City/State/Zip: Muncie, IN 47302
Phone: 765-625-1924
Type: Not reported

Map ID
Direction
Distance
Elevation

MAP FINDINGS

Site

Database(s)

EDR ID Number
EPA ID Number

MAGNA POWERTRAIN (Continued)

S111226244

Contact Type: Secondary Emergency Contact
Contact Name: GENE GREER
Mailing Address1: 4701 S. Cowan Road
Mailing Address2: Not reported
Mailing Address3: Not reported
Mailing City/State/Zip: Muncie, IN 47302
Phone: 765-702-9933
Type: Mobile

Contact Type: Secondary Emergency Contact
Contact Name: GENE GREER
Mailing Address1: 4701 S. Cowan Road
Mailing Address2: Not reported
Mailing Address3: Not reported
Mailing City/State/Zip: Muncie, IN 47302
Phone: 765-587-1314
Type: Work

Contact Type: is business owner for
Contact Name: MAGNA POWERTRAIN
Mailing Address1: 4701 S Cowan
Mailing Address2: Not reported
Mailing Address3: Not reported
Mailing City/State/Zip: Muncie, IN 47302
Phone: Not reported
Type: Not reported

Contact Type: Primary Emergency Contact
Contact Name: KENNETH BARNES
Mailing Address1: 4701 S. Cowan Road
Mailing Address2: P.O. Box 2950
Mailing Address3: Not reported
Mailing City/State/Zip: Muncie, IN 47302
Phone: 765-587-1338
Type: Work

Contact Type: Business Owner
Contact Name: MAGNA POWERTRAIN
Mailing Address1: 4701 S. Cowan Road
Mailing Address2: Not reported
Mailing Address3: Not reported
Mailing City/State/Zip: Muncie, IN 47302
Phone: Not reported
Type: Not reported

Contact Type: is primary emergency contact for
Contact Name: KENNETH BARNES
Mailing Address1: 4701 S Cowan Rd
Mailing Address2: Not reported
Mailing Address3: Not reported
Mailing City/State/Zip: Muncie, IN 47302
Phone: 765-587-1338
Type: Not reported

Map ID
Direction
Distance
Elevation

MAP FINDINGS

Database(s)
EDR ID Number
EPA ID Number

Z159 **105804 - MAGNA INTERNATIONAL** **FINDS** **1024425592**
Target **4701 SOUTH COWAN ROAD**
Property **MUNCIE, IN 47302** **N/A**

Site 4 of 5 in cluster Z

Actual: **FINDS:**
963 ft. Registry ID: 110070345618
Focus Map: Facility URL: http://ofmpub.epa.gov/enviro/fii_query_detail_disp_program_facility?p_registry_id=110070345618
5

Environmental Interest/Information System:
 OSHA ESTABLISHMENT

[Click this hyperlink](#) while viewing on your computer to access additional FINDS: detail in the EDR Site Report.

Z160 **MPT MUNCIE COWAN ROAD** **TRIS** **1018376402**
Target **4701 S COWAN RD** **FINDS** **4730WMPTMN471SC**
Property **MUNCIE, IN 47302** **ECHO**

Site 5 of 5 in cluster Z

Actual: Facility, Chemical, Releases and Other Waste Management Summary Information:
963 ft. TRI ID: 4730WMPTMN471SC
Focus Map: Form Type: Form R
5 Reporting year: 2017
 Trade secret indicator: NO
 Sanitized indicator: NO
 Title of certifying official: GENERAL MANAGER STEPHEN BRAND
 Certifying officials signature indicator: ELECTRONIC
 Date signed: 2018-06-06
 Name: MPT MUNCIE COWAN ROAD
 Address: 4701 S COWAN RD
 City,State,Zip: MUNCIE, IN 47302
 BIA code: Not reported
 Tribe name: Not reported
 Mailing name: MPT MUNCIE COWAN ROAD
 Mailing street: 4701 S COWAN RD
 Mailing province: Not reported
 Mailing City,State,Zip: MUNCIE, IN 47302
 Entire facility ind: YES
 Partial facility ind: NO
 Federal facility ind: NO
 Goco facility ind: NO
 Assigned fed facility flag: NO
 Public contact name: MISTI RICE
 Public contact phone and Ext: 2486315330
 Public contact email: MISTI.RICE@MAGNA.COM
 Primary sic code: Not reported
 Sic code 2: Not reported
 Sic code 3: Not reported
 Sic code 4: Not reported
 Sic code 5: Not reported
 Sic code 6: Not reported
 Naics origin: Not reported
 Primary naics code: 336350
 Naics code 2: Not reported
 Naics code 3: Not reported
 Naics code 4: Not reported
 Naics code 5: Not reported

Map ID
Direction
Distance
Elevation

MAP FINDINGS

Site

Database(s)

EDR ID Number
EPA ID Number

MPT MUNCIE COWAN ROAD (Continued)

1018376402

Naics code 6:	Not reported
Latitude:	40.15086
Longitude:	-85.40481
D and B number A:	621646327
D and B number B:	Not reported
RCRA number A:	Not reported
RCRA number B:	Not reported
NPDES number A:	Not reported
NPDES number B:	Not reported
UIC number A:	Not reported
UIC number B:	Not reported
Parent company name:	MAGNA US HOLDING INC
Parent company D and B number:	Not reported
Standardized parent company name:	MAGNA US HOLDING INC
Document control number:	1317215911823
TRI ID:	4730WMPTMN471SC
Cas number:	007439921
Chemical name:	LEAD
Classification:	PBT
Unit of measure:	Pounds
Metal ind:	YES
Revision code 1:	Not reported
Revision code 2:	Not reported
Produce the chemical:	NO
Import the chemical:	NO
On-site use of the chemical:	NO
Sale or distribution of the chemical:	NO
As a byproduct:	NO
As a manufactured impurity:	NO
Used as a reactant:	NO
Added as a formulation component:	NO
Used as an article component:	YES
Repackaging:	NO
As a process impurity:	YES
Used as a chemical processing aid:	NO
Used as a manufacturing aid:	NO
Ancillary or other use:	NO
Maximum amount on site:	01
Fugitive air emissions - total release pounds:	0
Fugitive air emissions - total release range code:	Not reported
Total fugitive air emissions:	0
Fugitive air emissions - basis of estimate:	Other
Stack air emissions - release pounds:	NA
Stack air emissions - release range code:	Not reported
Total stack air emissions:	0
Stack air emissions - basis of estimate:	Not reported
Total air emissions:	0
Discharges to stream a - stream name:	NA
Total discharges to stream a:	0
Discharges to stream A - basis of estimate:	Not reported
Discharges to stream a - % from stormwater:	Not reported
Discharges to stream b - stream name:	Not reported
Total discharges to stream b:	Not reported
Discharges to stream B - basis of estimate:	Not reported
Discharges to stream b - % from stormwater:	Not reported
Discharges to stream c - stream name:	Not reported
Total discharges to stream c:	Not reported

Map ID
 Direction
 Distance
 Elevation

MAP FINDINGS

Site

Database(s)

EDR ID Number
 EPA ID Number

MPT MUNCIE COWAN ROAD (Continued)

1018376402

Discharges to stream C - basis of estimate:	Not reported
Discharges to stream c - % from stormwater:	Not reported
Discharges to stream d - stream name:	Not reported
Total discharges to stream d:	Not reported
Discharges to stream D - basis of estimate:	Not reported
Discharges to stream d - % from stormwater:	Not reported
Discharges to stream e - stream name:	Not reported
Total discharges to stream e:	Not reported
Discharges to stream E - basis of estimate:	Not reported
Discharges to stream e - % from stormwater:	Not reported
Discharges to stream f - stream name:	Not reported
Total discharges to stream f:	Not reported
Discharges to stream F - basis of estimate:	Not reported
Discharges to stream f - % from stormwater:	Not reported
Discharges to stream g - stream name:	Not reported
Total discharges to stream g:	Not reported
Discharges to stream G - basis of estimate:	Not reported
Discharges to stream g - % from stormwater:	Not reported
Total number of receiving streams:	0
Total surface water discharge:	0
Total on-site underground inj - pounds:	Not reported
On-site underground inj - basis of estimate:	Not reported
Total on-site ugrnd inj to cl i wells - pounds:	0
On-site underground inj to c1 i wells - basis of estimate:	Not reported
Total on-site ugrnd inj to cl ii-v wells - pounds:	0
On-site ungrnd inj to cl ii-v wells - basis of estimate:	Not reported
Total on-site underground injection:	0
Total on-site landfills:	Not reported
On-site landfills - basis of estimate:	Not reported
Total on-site RCRA subtitle c landfills:	0
On-site RCRA subtitle c landfills - basis of estimate:	Not reported
Total other on-site landfills:	0
Other landfills - basis of estimate:	Not reported
Total on-site land treatment:	0
Land trtmt/appl farming - basis of estimate:	Not reported
Total surface impoundments:	0
Surface impoundment - basis of estimate:	Not reported
Total RCRA c surface impoundments:	0
RCRA c Surface impoundment - basis of estimate:	Not reported
Total other surface impoundments:	0
Other surface impoundment - basis of estimate:	Not reported
Total other disposal:	0
Other disposal - basis of estimate:	Not reported
Total on-site land releases:	0
Total on-site releases:	0
Off-site - POTW releases:	0
Off-site - storage only:	0
Off-site - solidification/stabilization - metals:	0
Off-site - wastewater treatment release - metals:	.4
Off-site - solidification/stablization - release - metals:	0
Off-site - wastewater treatment - metals:	0
Off-site - underground injection:	0
Off-site - underground injection - class 1 wells:	0
Off-site - underground injection - class ii-v wells:	0
Off-site - landfills/disposal surface impoundments:	0
Off-site - surface impoundment:	0
Off-site - RCRA subtitle c surface impoundments:	0

Map ID
 Direction
 Distance
 Elevation

MAP FINDINGS

Site

Database(s)

EDR ID Number
 EPA ID Number

MPT MUNCIE COWAN ROAD (Continued)

1018376402

Off-site - other surface impoundments:	0
Off-site - other landfills:	0
Off-site - RCRA subtitle c landfills:	0
Off-site - disposal - land treatment:	0
Off-site - disposal - other land disposal:	0
Off-site - disposal - other off-site management:	0
Off-site - disposal - transfer to waste broker:	0
Off-site - disposal - unknown:	0
Total transferred off site for disposal:	.4
Off-site - recycling - solvents/organics recovery:	0
Off-site - recycling -metals recovery:	31.6
Off-site - recycling - other reuse or recovery:	0
Off-site - recycling - acid regeneration:	0
Off-site - recycling - transfer to waste broker:	0
Total transferred off site for recycling:	31.6
Off-site - energy recovery:	0
Off-site - transfer to waste broker for energy recovery:	0
Total transferred off site for energy recovery:	0
Off-site - POTW treatment:	0
Off-site - solidification/stabilization treatment - non metals:	0
Off-site -incineration/thermal treatment:	0
Off-site - incineration/insignificant heat value:	0
Off-site - wastewater treatment - non-metals:	0
Off-site - other waste treatment:	0
Off-site - transfer to waste broker - waste treatment:	0
Total transferred off site for treatment:	0
Off-site - transfer to waste broker:	0
Total transferred off site for further waste management:	32
Total POTW transfer:	0
Energy recovery on site current year:	0
Recycled on site current year:	0
Treated on site current year:	0
Total on-site waste management:	0
On-site energy recovery method 1:	Not Applicable
On-site energy recovery method 2:	Not reported
On-site energy recovery method 3:	Not reported
On-site energy recovery method 4:	Not reported
On-site recycling processes method 1:	Not Applicable
On-site recycling processes method 2:	Not reported
On-site recycling processes method 3:	Not reported
On-site recycling processes method 4:	Not reported
On-site recycling processes method 5:	Not reported
On-site recycling processes method 6:	Not reported
On-site recycling processes method 7:	Not reported

Detailed Source Reduction Activities and Methods:

Document control number:	1317215911823
Cas number:	007439921
Chemical name:	LEAD
Classification:	PBT
Unit of measure:	Pounds
On-site limited releases - prior year:	0
On-site limited releases - current year:	0
On-site limited releases - following year:	0
On-site limited releases - 2nd-following year:	0
Other on-site releases - prior year:	0
Other on-site releases - current year:	0

Map ID
 Direction
 Distance
 Elevation

MAP FINDINGS

Site

Database(s)

EDR ID Number
 EPA ID Number

MPT MUNCIE COWAN ROAD (Continued)

1018376402

Other on-site releases - following year:	0
Other on-site releases - 2nd-following year:	0
Off-site limited releases - prior year:	0
Off-site limited releases - current year:	0
Off-site limited releases - following year:	0
Off-site limited releases - 2nd-following year:	0
Other off-site releases - previous year:	.3
Other off-site releases - current year:	.4
Other off-site releases - following year:	.4
Other off-site releases - 2nd-following year:	.4
Energy recovery on site prior year:	0
Energy recovery on site current year:	0
Energy recovery on site following year:	0
Energy recovery on site 2nd-following year:	0
Energy recovery off site prior year:	0
Energy recovery off site current year:	0
Energy recovery off site following year:	0
Energy recovery off site 2nd-following year:	0
Quantity recycled on site prior year:	0
Quantity recycled on site current year:	0
Quantity recycled on site following year:	0
Quantity recycled on site 2nd-following year:	0
Quantity recycled off site prior year:	26.8
Quantity recycled off site current year:	31.6
Quantity recycled off site following year:	31.6
Quantity recycled off site 2nd-following year:	34.7
Quantity treated on site prior year:	0
Quantity treated on site current year:	0
Quantity treated on site following year:	0
Quantity treated on site 2nd-following year:	0
Quantity treated off site prior year:	0
Quantity treated off site current year:	0
Quantity treated off site following year:	0
Quantity treated off site 2nd-following year:	0
Catastrophic releases or other one-time events:	Not reported
Prod ratio/activity index:	1.06
Prod ratio or activity:	PRODUCTION
1st source reduction activity:	NA-NA
1st source reduction activity id method - code 1:	Not reported
1st source reduction activity id method - code 1 description:	Not reported
1st source reduction activity id method - code 2:	Not reported
1st source reduction activity id method - code 2 description:	Not reported
1st source reduction activity id method - code 3:	Not reported
1st source reduction activity id method - code 3 description:	Not reported
Est annual reduction - 1st source reduction activity - code:	Not reported
Est annual reduction - 1st source reduction activity - desc:	Not reported
2nd source reduction activity code:	Not reported
2nd source reduction activity description:	Not reported
2nd source reduction activity id method - code 1:	Not reported
2nd source reduction activity id method - code 1 description:	Not reported
2nd source reduction activity id method - code 2:	Not reported
2nd source reduction activity id method - code 2 description:	Not reported
2nd source reduction activity id method - code 3:	Not reported
2nd source reduction activity id method - code 3 description:	Not reported
Est annual reduction - 2nd source reduction activity - code:	Not reported
Est annual reduction -2nd source reduction activity - desc:	Not reported
3rd source reduction activity code:	Not reported

Map ID
Direction
Distance
Elevation

MAP FINDINGS

Site

Database(s)

EDR ID Number
EPA ID Number

MPT MUNCIE COWAN ROAD (Continued)

1018376402

3rd source reduction activity description:	Not reported
3rd source reduction activity id method - code 1:	Not reported
3rd source reduction activity id method - code 1 description:	Not reported
3rd source reduction activity id method - code 2:	Not reported
3rd source reduction activity id method - code 2 description:	Not reported
3rd source reduction activity id method - code 3:	Not reported
3rd source reduction activity id method - code 3 description:	Not reported
Est annual reduction - 3rd source reduction activity - code:	Not reported
Est annual reduction - 3rd source reduction activity - desc:	Not reported
4th source reduction activity code:	Not reported
4th source reduction activity description:	Not reported
4th source reduction activity id method ? code 1:	Not reported
4th source reduction activity id method - code 1 description:	Not reported
4th source reduction activity id method - code 2:	Not reported
4th source reduction activity id method - code 2 description:	Not reported
4th source reduction activity id method - code 3:	Not reported
4th source reduction activity id method ? code 3 description:	Not reported
Est annual reduction - 4th source reduction activity - code:	Not reported
Est annual reduction - 4th source reduction activity- desc:	Not reported

Detailed On-site Waste Treatment Methods and Efficiency:

Document control number:	1317215911823
Cas number:	007439921
Chemical name:	LEAD
Classification:	PBT
Unit of measure:	Pounds
Stream 1 - waste stream code:	Not reported
Stream 1 - trtmt method - sequence 1:	Not reported
Stream 1 - trtmt method - sequence 2:	Not reported
Stream 1 - trtmt method - sequence 3:	Not reported
Stream 1 - trtmt method - sequence 4:	Not reported
Stream 1 - trtmt method - sequence 5:	Not reported
Stream 1 - trtmt method - sequence 6:	Not reported
Stream 1 - trtmt method - sequence 7:	Not reported
Stream 1 - trtmt method - sequence 8:	Not reported
Stream 1 - based on operating data:	Not reported
Stream 2 - waste stream code:	Not reported
Stream 2 - trtmt method - sequence 1:	Not reported
Stream 2 - trtmt method - sequence 2:	Not reported
Stream 2 - trtmt method - sequence 3:	Not reported
Stream 2 - trtmt method - sequence 4:	Not reported
Stream 2 - trtmt method - sequence 5:	Not reported
Stream 2 - trtmt method - sequence 6:	Not reported
Stream 2 - trtmt method - sequence 7:	Not reported
Stream 2 - trtmt method - sequence 8:	Not reported
Stream 2 - based on operating data:	Not reported
Stream 3 - waste stream code:	Not reported
Stream 3 - trtmt method - sequence 1:	Not reported
Stream 3 - trtmt method - sequence 3:	Not reported
Stream 3 - trtmt method - sequence 3:	Not reported
Stream 3 - trtmt method - sequence 4:	Not reported
Stream 3 - trtmt method - sequence 5:	Not reported
Stream 3 - trtmt method - sequence 6:	Not reported
Stream 3 - trtmt method - sequence 7:	Not reported
Stream 3 - trtmt method - sequence 8:	Not reported
Stream 3 - based on operating data:	Not reported
Stream 4 - waste stream code:	Not reported

Map ID
 Direction
 Distance
 Elevation

MAP FINDINGS

Site

Database(s)

EDR ID Number
 EPA ID Number

MPT MUNCIE COWAN ROAD (Continued)

1018376402

Stream 4 - trtmt method - sequence 1:	Not reported
Stream 4 - trtmt method - sequence 2:	Not reported
Stream 4 - trtmt method - sequence 3:	Not reported
Stream 4 - trtmt method - sequence 4:	Not reported
Stream 4 - trtmt method - sequence 5:	Not reported
Stream 4 - trtmt method - sequence 6:	Not reported
Stream 4 - trtmt method - sequence 7:	Not reported
Stream 4 - trtmt method - sequence 8:	Not reported
Stream 4 - based on operating data:	Not reported
Stream 5 - waste stream code:	Not reported
Stream 5 - trtmt method - sequence 1:	Not reported
Stream 5 - trtmt method - sequence 2:	Not reported
Stream 5 - trtmt method - sequence 3:	Not reported
Stream 5 - trtmt method - sequence 4:	Not reported
Stream 5 - trtmt method - sequence 5:	Not reported
Stream 5 - trtmt method - sequence 6:	Not reported
Stream 5 - trtmt method - sequence 7:	Not reported
Stream 5 - trtmt method - sequence 8:	Not reported
Stream 5 - based on operating data:	Not reported

Details of Off-site Transfers:

Document control number:	1317215911823
Cas number:	007439921
Chemical name:	LEAD
Classification:	PBT
Unit of measure:	Pounds
Offsite RCRA id nr:	IND984869743
Offsite transfer sequence number:	1
Offsite name:	HERITAGE CRYSTAL CLEAN LLC
Offsite street address:	1560 W RAYMOND ST
Offsite City,State,Zip:	INDIANAPOLIS, IN 46221
Offsite county:	MARION
Offsite province:	Not reported
Offsite country id:	Not reported
Offsite control:	NO
Offsite storage only m10 lbs:	0
Offsite storage only m10 boe:	Not reported
Offsite solidification/stabilization (metals) m41 lbs:	0
Offsite solidification/stabilization (metals) m41 boe:	Not reported
Offsite wastewater trtmt (metals) m62 lbs:	0
Offsite wastewater trtmt (metals) m62 boe:	M2
Offsite solidification/ stabilization m40 metal lbs:	0
Offsite solidification/ stabilization m40 metal boe:	Not reported
Offsite wastewater trtmt - metals m61 metal lbs:	0
Offsite wastewater trtmt - metals m61 metal boe:	Not reported
Offsite ugrnd inj m71 lbs:	0
Offsite ugrnd inj m71 boe:	Not reported
Offsite offsite ugrnd inj (class i wells) m81 lbs:	0
Offsite offsite ugrnd inj (class i wells) m81 boe:	Not reported
Offsite ugrnd inj (class ii- v wells) m82 lbs:	0
Offsite ugrnd inj (class ii- v wells) m82 boe:	Not reported
Offsite landfills/disposal surface impoundment m72 lbs:	0
Offsite landfills/disposal surface impoundment m72 boe:	Not reported
Offsite surface impoundment m63 lbs:	0
Offsite surface impoundment m63 boe:	Not reported
Offsite RCRA subtitle c surface impoundment m66 lbs:	0
Offsite RCRA subtitle c surface impoundment m66 boe:	Not reported

Map ID
 Direction
 Distance
 Elevation

MAP FINDINGS

Site

Database(s)

EDR ID Number
 EPA ID Number

MPT MUNCIE COWAN ROAD (Continued)

1018376402

Offsite other surface impoundment m67 lbs:	0
Offsite other surface impoundment m67 boe:	Not reported
Offsite other landfills m64 lbs:	0
Offsite other landfills m64 boe:	Not reported
Offsite RCRA subtitle c landfillsm65 lbs:	0
Offsite RCRA subtitle c landfillsm65 boe:	Not reported
Offsite land treatment m73 lbs:	0
Offsite land treatment m73 boe:	Not reported
Offsite other land disposal m79 lbs:	0
Offsite other land disposal m79 boe:	Not reported
Offsite other off-site mgmt m90 lbs:	0
Offsite other off-site mgmt m90 boe:	Not reported
Offsite transfer to waste broker for disposal m94 lbs:	0
Offsite transfer to waste broker for disposal m94 boe:	Not reported
Offsite disposal unknown m99 lbs:	0
Offsite disposal unknown m99 boe:	Not reported
Total amount transferred offsite for disposal:	0
Offsite solvents/organics recovery m20 lbs:	0
Offsite solvents/organics recovery m20 boe:	Not reported
Offsite metals recovery m24 lbs:	0
Offsite metals recovery m24 boe:	Not reported
Offsite other reuse or recovery m26 lbs:	0
Offsite other reuse or recovery m26 boe:	Not reported
Offsite acid regeneration m28 lbs:	0
Offsite acid regeneration m28 boe:	Not reported
Offsite transfer to waste broker for recycling m93 lbs:	0
Offsite transfer to waste broker for recycling m93 boe:	Not reported
Total amount transferred offsite for recycling:	0
Offsite energy recovery m56 lbs:	0
Offsite energy recovery m56 boe:	Not reported
Offsite transfer to waste broker for energy recovery m92 lbs:	0
Offsite transfer to waste broker for energy recovery m92 boe:	Not reported
Total amount transferred offsite for energy recovery:	0
Offsite solidification/stabilization treatment m40 non-metal lbs:	0
Offsite solidification/stabilization treatment m40 non-metal boe:	Not reported
Offsite incineration/thermal treatment m50 lbs:	0
Offsite incineration/thermal treatment m50 boe:	Not reported
Offsite incineration/insignificant fuel value m54 lbs:	0
Offsite incineration/insignificant fuel value m54 boe:	Not reported
Offsite wastewater trtmt ? non-metals m61 lbs:	0
Offsite wastewater trtmt ? non-metals m61 boe:	Not reported
Offsite other waste treatment m69 lbs:	0
Offsite other waste treatment m69 boe:	Not reported
Offsite transfer to waste broker for waste treatment m95 lbs:	0
Offsite transfer to waste broker for waste treatment m95 boe:	Not reported
Total amount transferred offsite for treatment:	0

Details of Transfers to Publicly Owned Treatment Works:

Document control number:	1317215911809
Cas number:	007440473
Chemical name:	CHROMIUM
Classification:	TRI
Unit of measure:	Pounds
POTW loc number:	1
POTW name:	NA
POTW address:	Not reported
POTW City,State,Zip:	Not reported

Map ID
Direction
Distance
Elevation

MAP FINDINGS

Site

Database(s)

EDR ID Number
EPA ID Number

MPT MUNCIE COWAN ROAD (Continued)

1018376402

POTW county: Not reported
Transfer range code: Not reported
Total transfer: Not reported
Quantity transferred: 0
Basis of estimate: Not reported
Discharges to water streams: Not reported
Discharges to water streams - basis of estimate: Not reported
Discharges to other activities: Not reported
Discharges to other activities - basis of estimate: Not reported
Released to air: Not reported
Released to air - basis of estimate: Not reported
Sludge to disposal: Not reported
Sludge to disposal - basis of estimate: Not reported
Sludge to incineration - metals: Not reported
Sludge to incineration - metals - basis of estimate: Not reported
Sludge to agricultural applications: Not reported
Sludge to agricultural applications - basis of estimate: Not reported
Other or unknown disposal: Not reported
Other or unknown disposal - basis of estimate: Not reported
Total released: Not reported
Other or unknown treatment: Not reported
Other or unknown treatment - basis of estimate: Not reported
Sludge to incineration - nonmetals: Not reported
Sludge to incineration - nonmetals - basis of estimate: Not reported
Total treated: Not reported

TRI ID: 4730WMPTMN471SC
Cas number: 007440473
Chemical name: CHROMIUM
Classification: TRI
Unit of measure: Pounds
Metal ind: YES
Revision code 1: Not reported
Revision code 2: Not reported
Produce the chemical: NO
Import the chemical: NO
On-site use of the chemical: NO
Sale or distribution of the chemical: NO
As a byproduct: NO
As a manufactured impurity: NO
Used as a reactant: NO
Added as a formulation component: NO
Used as an article component: YES
Repackaging: NO
As a process impurity: NO
Used as a chemical processing aid: NO
Used as a manufacturing aid: NO
Ancillary or other use: NO
Maximum amount on site: 03
Fugitive air emissions - total release pounds: 0
Fugitive air emissions - total release range code: Not reported
Total fugitive air emissions: 0
Fugitive air emissions - basis of estimate: Other
Stack air emissions - release pounds: NA
Stack air emissions - release range code: Not reported
Total stack air emissions: 0

Map ID
Direction
Distance
Elevation

MAP FINDINGS

Site

Database(s)

EDR ID Number
EPA ID Number

MPT MUNCIE COWAN ROAD (Continued)

1018376402

Stack air emissions - basis of estimate:	Not reported
Total air emissions:	0
Discharges to stream a - stream name:	NA
Total discharges to stream a:	0
Discharges to stream A - basis of estimate:	Not reported
Discharges to stream a - % from stormwater:	Not reported
Discharges to stream b - stream name:	Not reported
Total discharges to stream b:	Not reported
Discharges to stream B - basis of estimate:	Not reported
Discharges to stream b - % from stormwater:	Not reported
Discharges to stream c - stream name:	Not reported
Total discharges to stream c:	Not reported
Discharges to stream C - basis of estimate:	Not reported
Discharges to stream c - % from stormwater:	Not reported
Discharges to stream d - stream name:	Not reported
Total discharges to stream d:	Not reported
Discharges to stream D - basis of estimate:	Not reported
Discharges to stream d - % from stormwater:	Not reported
Discharges to stream e - stream name:	Not reported
Total discharges to stream e:	Not reported
Discharges to stream E - basis of estimate:	Not reported
Discharges to stream e - % from stormwater:	Not reported
Discharges to stream f - stream name:	Not reported
Total discharges to stream f:	Not reported
Discharges to stream F - basis of estimate:	Not reported
Discharges to stream f - % from stormwater:	Not reported
Discharges to stream g - stream name:	Not reported
Total discharges to stream g:	Not reported
Discharges to stream G - basis of estimate:	Not reported
Discharges to stream g - % from stormwater:	Not reported
Total number of receiving streams:	0
Total surface water discharge:	0
Total on-site underground inj - pounds:	Not reported
On-site underground inj - basis of estimate:	Not reported
Total on-site ugrnd inj to cl i wells - pounds:	0
On-site underground inj to c1 i wells - basis of estimate:	Not reported
Total on-site ugrnd inj to cl ii-v wells - pounds:	0
On-site ungrnd inj to cl ii-v wells - basis of estimate:	Not reported
Total on-site underground injection:	0
Total on-site landfills:	Not reported
On-site landfills - basis of estimate:	Not reported
Total on-site RCRA subtitle c landfills:	0
On-site RCRA subtitle c landfills - basis of estimate:	Not reported
Total other on-site landfills:	0
Other landfills - basis of estimate:	Not reported
Total on-site land treatment:	0
Land trtmt/appl farming - basis of estimate:	Not reported
Total surface impoundments:	0
Surface impoundment - basis of estimate:	Not reported
Total RCRA c surface impoundments:	0
RCRA c Surface impoundment - basis of estimate:	Not reported
Total other surface impoundments:	0
Other surface impoundment - basis of estimate:	Not reported
Total other disposal:	0
Other disposal - basis of estimate:	Not reported
Total on-site land releases:	0
Total on-site releases:	0

Map ID
 Direction
 Distance
 Elevation

MAP FINDINGS

Site

Database(s)

EDR ID Number
 EPA ID Number

MPT MUNCIE COWAN ROAD (Continued)

1018376402

Off-site - POTW releases:	0
Off-site - storage only:	0
Off-site - solidification/stabilization - metals:	0
Off-site - wastewater treatment release - metals:	.5
Off-site - solidification/stabilization - release - metals:	0
Off-site - wastewater treatment - metals:	0
Off-site - underground injection:	0
Off-site - underground injection - class 1 wells:	0
Off-site - underground injection - class ii-v wells:	0
Off-site - landfills/disposal surface impoundments:	0
Off-site - surface impoundment:	0
Off-site - RCRA subtitle c surface impoundments:	0
Off-site - other surface impoundments:	0
Off-site - other landfills:	1
Off-site - RCRA subtitle c landfills:	0
Off-site - disposal - land treatment:	0
Off-site - disposal - other land disposal:	0
Off-site - disposal - other off-site management:	0
Off-site - disposal - transfer to waste broker:	0
Off-site - disposal - unknown:	0
Total transferred off site for disposal:	1.5
Off-site - recycling - solvents/organics recovery:	0
Off-site - recycling -metals recovery:	8635
Off-site - recycling - other reuse or recovery:	0
Off-site - recycling - acid regeneration:	0
Off-site - recycling - transfer to waste broker:	0
Total transferred off site for recycling:	8635
Off-site - energy recovery:	0
Off-site - transfer to waste broker for energy recovery:	0
Total transferred off site for energy recovery:	0
Off-site - POTW treatment:	0
Off-site - solidification/stabilization treatment - non metals:	0
Off-site -incineration/thermal treatment:	0
Off-site - incineration/insignificant heat value:	0
Off-site - wastewater treatment - non-metals:	0
Off-site - other waste treatment:	0
Off-site - transfer to waste broker - waste treatment:	0
Total transferred off site for treatment:	0
Off-site - transfer to waste broker:	0
Total transferred off site for further waste management:	8636.5
Total POTW transfer:	0
Energy recovery on site current year:	0
Recycled on site current year:	0
Treated on site current year:	0
Total on-site waste management:	0
On-site energy recovery method 1:	Not Applicable
On-site energy recovery method 2:	Not reported
On-site energy recovery method 3:	Not reported
On-site energy recovery method 4:	Not reported
On-site recycling processes method 1:	Not Applicable
On-site recycling processes method 2:	Not reported
On-site recycling processes method 3:	Not reported
On-site recycling processes method 4:	Not reported
On-site recycling processes method 5:	Not reported
On-site recycling processes method 6:	Not reported
On-site recycling processes method 7:	Not reported

Map ID
 Direction
 Distance
 Elevation

MAP FINDINGS

Site

Database(s)

EDR ID Number
 EPA ID Number

MPT MUNCIE COWAN ROAD (Continued)

1018376402

Detailed Source Reduction Activities and Methods:

Document control number:	1317215911823
Cas number:	007439921
Chemical name:	LEAD
Classification:	PBT
Unit of measure:	Pounds
On-site limited releases - prior year:	0
On-site limited releases - current year:	0
On-site limited releases - following year:	0
On-site limited releases - 2nd-following year:	0
Other on-site releases - prior year:	0
Other on-site releases - current year:	0
Other on-site releases - following year:	0
Other on-site releases - 2nd-following year:	0
Off-site limited releases - prior year:	0
Off-site limited releases - current year:	0
Off-site limited releases - following year:	0
Off-site limited releases - 2nd-following year:	0
Other off-site releases - previous year:	.3
Other off-site releases - current year:	.4
Other off-site releases - following year:	.4
Other off-site releases - 2nd-following year:	.4
Energy recovery on site prior year:	0
Energy recovery on site current year:	0
Energy recovery on site following year:	0
Energy recovery on site 2nd-following year:	0
Energy recovery off site prior year:	0
Energy recovery off site current year:	0
Energy recovery off site following year:	0
Energy recovery off site 2nd-following year:	0
Quantity recycled on site prior year:	0
Quantity recycled on site current year:	0
Quantity recycled on site following year:	0
Quantity recycled on site 2nd-following year:	0
Quantity recycled off site prior year:	26.8
Quantity recycled off site current year:	31.6
Quantity recycled off site following year:	31.6
Quantity recycled off site 2nd-following year:	34.7
Quantity treated on site prior year:	0
Quantity treated on site current year:	0
Quantity treated on site following year:	0
Quantity treated on site 2nd-following year:	0
Quantity treated off site prior year:	0
Quantity treated off site current year:	0
Quantity treated off site following year:	0
Quantity treated off site 2nd-following year:	0
Catastrophic releases or other one-time events:	Not reported
Prod ratio/activity index:	1.06
Prod ratio or activity:	PRODUCTION
1st source reduction activity:	NA-NA
1st source reduction activity id method - code 1:	Not reported
1st source reduction activity id method - code 1 description:	Not reported
1st source reduction activity id method - code 2:	Not reported
1st source reduction activity id method - code 2 description:	Not reported
1st source reduction activity id method - code 3:	Not reported
1st source reduction activity id method - code 3 description:	Not reported
Est annual reduction - 1st source reduction activity - code:	Not reported

Map ID
Direction
Distance
Elevation

MAP FINDINGS

Site

Database(s)

EDR ID Number
EPA ID Number

MPT MUNCIE COWAN ROAD (Continued)

1018376402

Est annual reduction - 1st source reduction activity - desc: Not reported
2nd source reduction activity code: Not reported
2nd source reduction activity description: Not reported
2nd source reduction activity id method - code 1: Not reported
2nd source reduction activity id method - code 1 description: Not reported
2nd source reduction activity id method - code 2: Not reported
2nd source reduction activity id method - code 2 description: Not reported
2nd source reduction activity id method - code 3: Not reported
2nd source reduction activity id method - code 3 description: Not reported
Est annual reduction - 2nd source reduction activity - code: Not reported
Est annual reduction - 2nd source reduction activity - desc: Not reported
3rd source reduction activity code: Not reported
3rd source reduction activity description: Not reported
3rd source reduction activity id method - code 1: Not reported
3rd source reduction activity id method - code 1 description: Not reported
3rd source reduction activity id method - code 2: Not reported
3rd source reduction activity id method - code 2 description: Not reported
3rd source reduction activity id method - code 3: Not reported
3rd source reduction activity id method - code 3 description: Not reported
Est annual reduction - 3rd source reduction activity - code: Not reported
Est annual reduction - 3rd source reduction activity - desc: Not reported
4th source reduction activity code: Not reported
4th source reduction activity description: Not reported
4th source reduction activity id method ? code 1: Not reported
4th source reduction activity id method - code 1 description: Not reported
4th source reduction activity id method - code 2: Not reported
4th source reduction activity id method - code 2 description: Not reported
4th source reduction activity id method - code 3: Not reported
4th source reduction activity id method ? code 3 description: Not reported
Est annual reduction - 4th source reduction activity - code: Not reported
Est annual reduction - 4th source reduction activity- desc: Not reported

Detailed On-site Waste Treatment Methods and Efficiency:

Document control number: 1317215911823
Cas number: 007439921
Chemical name: LEAD
Classification: PBT
Unit of measure: Pounds
Stream 1 - waste stream code: Not reported
Stream 1 - trtmt method - sequence 1: Not reported
Stream 1 - trtmt method - sequence 2: Not reported
Stream 1 - trtmt method - sequence 3: Not reported
Stream 1 - trtmt method - sequence 4: Not reported
Stream 1 - trtmt method - sequence 5: Not reported
Stream 1 - trtmt method - sequence 6: Not reported
Stream 1 - trtmt method - sequence 7: Not reported
Stream 1 - trtmt method - sequence 8: Not reported
Stream 1 - based on operating data: Not reported
Stream 2 - waste stream code: Not reported
Stream 2 - trtmt method - sequence 1: Not reported
Stream 2 - trtmt method - sequence 2: Not reported
Stream 2 - trtmt method - sequence 3: Not reported
Stream 2 - trtmt method - sequence 4: Not reported
Stream 2 - trtmt method - sequence 5: Not reported
Stream 2 - trtmt method - sequence 6: Not reported
Stream 2 - trtmt method - sequence 7: Not reported
Stream 2 - trtmt method - sequence 8: Not reported

Map ID
Direction
Distance
Elevation

MAP FINDINGS

Site

Database(s)

EDR ID Number
EPA ID Number

MPT MUNCIE COWAN ROAD (Continued)

1018376402

Stream 2 - based on operating data:	Not reported
Stream 3 - waste stream code:	Not reported
Stream 3 - trtmt method - sequence 1:	Not reported
Stream 3 - trtmt method - sequence 3:	Not reported
Stream 3 - trtmt method - sequence 3:	Not reported
Stream 3 - trtmt method - sequence 4:	Not reported
Stream 3 - trtmt method - sequence 5:	Not reported
Stream 3 - trtmt method - sequence 6:	Not reported
Stream 3 - trtmt method - sequence 7:	Not reported
Stream 3 - trtmt method - sequence 8:	Not reported
Stream 3 - based on operating data:	Not reported
Stream 4 - waste stream code:	Not reported
Stream 4 - trtmt method - sequence 1:	Not reported
Stream 4 - trtmt method - sequence 2:	Not reported
Stream 4 - trtmt method - sequence 3:	Not reported
Stream 4 - trtmt method - sequence 4:	Not reported
Stream 4 - trtmt method - sequence 5:	Not reported
Stream 4 - trtmt method - sequence 6:	Not reported
Stream 4 - trtmt method - sequence 7:	Not reported
Stream 4 - trtmt method - sequence 8:	Not reported
Stream 4 - based on operating data:	Not reported
Stream 5 - waste stream code:	Not reported
Stream 5 - trtmt method - sequence 1:	Not reported
Stream 5 - trtmt method - sequence 2:	Not reported
Stream 5 - trtmt method - sequence 3:	Not reported
Stream 5 - trtmt method - sequence 4:	Not reported
Stream 5 - trtmt method - sequence 5:	Not reported
Stream 5 - trtmt method - sequence 6:	Not reported
Stream 5 - trtmt method - sequence 7:	Not reported
Stream 5 - trtmt method - sequence 8:	Not reported
Stream 5 - based on operating data:	Not reported

Details of Off-site Transfers:

Document control number:	1317215911823
Cas number:	007439921
Chemical name:	LEAD
Classification:	PBT
Unit of measure:	Pounds
Offsite RCRA id nr:	IND984869743
Offsite transfer sequence number:	1
Offsite name:	HERITAGE CRYSTAL CLEAN LLC
Offsite street address:	1560 W RAYMOND ST
Offsite City,State,Zip:	INDIANAPOLIS, IN 46221
Offsite county:	MARION
Offsite province:	Not reported
Offsite country id:	Not reported
Offsite control:	NO
Offsite storage only m10 lbs:	0
Offsite storage only m10 boe:	Not reported
Offsite solidification/stabilization (metals) m41 lbs:	0
Offsite solidification/stabilization (metals) m41 boe:	Not reported
Offsite wastewater trtmt (metals) m62 lbs:	0
Offsite wastewater trtmt (metals) m62 boe:	M2
Offsite solidification/ stabilization m40 metal lbs:	0
Offsite solidification/ stabilization m40 metal boe:	Not reported
Offsite wastewater trtmt - metals m61 metal lbs:	0
Offsite wastewater trtmt - metals m61 metal boe:	Not reported

Map ID
Direction
Distance
Elevation

MAP FINDINGS

Site

Database(s)

EDR ID Number
EPA ID Number

MPT MUNCIE COWAN ROAD (Continued)

1018376402

Offsite ugrnd inj m71 lbs:	0
Offsite ugrnd inj m71 boe:	Not reported
Offsite offsite ugrnd inj (class i wells) m81 lbs:	0
Offsite offsite ugrnd inj (class i wells) m81 boe:	Not reported
Offsite ugrnd inj (class ii- v wells) m82 lbs:	0
Offsite ugrnd inj (class ii- v wells) m82 boe:	Not reported
Offsite landfills/disposal surface impoundment m72 lbs:	0
Offsite landfills/disposal surface impoundment m72 boe:	Not reported
Offsite surface impoundment m63 lbs:	0
Offsite surface impoundment m63 boe:	Not reported
Offsite RCRA subtitle c surface impoundment m66 lbs:	0
Offsite RCRA subtitle c surface impoundment m66 boe:	Not reported
Offsite other surface impoundment m67 lbs:	0
Offsite other surface impoundment m67 boe:	Not reported
Offsite other landfills m64 lbs:	0
Offsite other landfills m64 boe:	Not reported
Offsite RCRA subtitle c landfillsm65 lbs:	0
Offsite RCRA subtitle c landfillsm65 boe:	Not reported
Offsite land treatment m73 lbs:	0
Offsite land treatment m73 boe:	Not reported
Offsite other land disposal m79 lbs:	0
Offsite other land disposal m79 boe:	Not reported
Offsite other off-site mgmt m90 lbs:	0
Offsite other off-site mgmt m90 boe:	Not reported
Offsite transfer to waste broker for disposal m94 lbs:	0
Offsite transfer to waste broker for disposal m94 boe:	Not reported
Offsite disposal unknown m99 lbs:	0
Offsite disposal unknown m99 boe:	Not reported
Total amount transferred offsite for disposal:	0
Offsite solvents/organics recovery m20 lbs:	0
Offsite solvents/organics recovery m20 boe:	Not reported
Offsite metals recovery m24 lbs:	0
Offsite metals recovery m24 boe:	Not reported
Offsite other reuse or recovery m26 lbs:	0
Offsite other reuse or recovery m26 boe:	Not reported
Offsite acid regeneration m28 lbs:	0
Offsite acid regeneration m28 boe:	Not reported
Offsite transfer to waste broker for recycling m93 lbs:	0
Offsite transfer to waste broker for recycling m93 boe:	Not reported
Total amount transferred offsite for recycling:	0
Offsite energy recovery m56 lbs:	0
Offsite energy recovery m56 boe:	Not reported
Offsite transfer to waste broker for energy recovery m92 lbs:	0
Offsite transfer to waste broker for energy recovery m92 boe:	Not reported
Total amount transferred offsite for energy recovery:	0
Offsite solidification/stabilization treatment m40 non-metal lbs:	0
Offsite solidification/stabilization treatment m40 non-metal boe:	Not reported
Offsite incineration/thermal treatment m50 lbs:	0
Offsite incineration/thermal treatment m50 boe:	Not reported
Offsite incineration/insignificant fuel value m54 lbs:	0
Offsite incineration/insignificant fuel value m54 boe:	Not reported
Offsite wastewater trtmt ? non-metals m61 lbs:	0
Offsite wastewater trtmt ? non-metals m61 boe:	Not reported
Offsite other waste treatment m69 lbs:	0
Offsite other waste treatment m69 boe:	Not reported
Offsite transfer to waste broker for waste treatment m95 lbs:	0
Offsite transfer to waste broker for waste treatment m95 boe:	Not reported

Map ID
Direction
Distance
Elevation

MAP FINDINGS

Site

Database(s)

EDR ID Number
EPA ID Number

MPT MUNCIE COWAN ROAD (Continued)

1018376402

Total amount transferred offsite for treatment: 0

Details of Transfers to Publicly Owned Treatment Works:

Document control number: 1317215911809
Cas number: 007440473
Chemical name: CHROMIUM
Classification: TRI
Unit of measure: Pounds
POTW loc number: 1
POTW name: NA
POTW address: Not reported
POTW City,State,Zip: Not reported
POTW county: Not reported
Transfer range code: Not reported
Total transfer: Not reported
Quantity transferred: 0
Basis of estimate: Not reported
Discharges to water streams: Not reported
Discharges to water streams - basis of estimate: Not reported
Discharges to other activities: Not reported
Discharges to other activities - basis of estimate: Not reported
Released to air: Not reported
Released to air - basis of estimate: Not reported
Sludge to disposal: Not reported
Sludge to disposal - basis of estimate: Not reported
Sludge to incineration - metals: Not reported
Sludge to incineration - metals - basis of estimate: Not reported
Sludge to agricultural applications: Not reported
Sludge to agricultural applications - basis of estimate: Not reported
Other or unknown disposal: Not reported
Other or unknown disposal - basis of estimate: Not reported
Total released: Not reported
Other or unknown treatment: Not reported
Other or unknown treatment - basis of estimate: Not reported
Sludge to incineration - nonmetals: Not reported
Sludge to incineration - nonmetals - basis of estimate: Not reported
Total treated: Not reported

FINDS:

Registry ID: 110069275064
Facility URL: http://ofmpub.epa.gov/enviro/fii_query_detail.disp_program_facility?p_registry_id=110069275064

Environmental Interest/Information System:

US EPA TRIS (Toxics Release Inventory System) contains information from facilities on the amounts of over 300 listed toxic chemicals that these facilities release directly to air, water, land, or that are transported off-site.

[Click this hyperlink](#) while viewing on your computer to access additional FINDS: detail in the EDR Site Report.

ECHO:

Envid: 1018376402
Registry ID: 110069275064
DFR URL: <http://echo.epa.gov/detailed-facility-report?fid=110069275064>

Map ID
Direction
Distance
Elevation

MAP FINDINGS

Site

Database(s)

EDR ID Number
EPA ID Number

MPT MUNCIE COWAN ROAD (Continued)

1018376402

Name: MPT MUNCIE COWAN ROAD
Address: 4701 S COWAN RD
City,State,Zip: MUNCIE, IN 47302

AA161
Target
Property

OXIDE ROOM
MUNCIE, IN 47302

IN SPILLS S106738456
N/A

Site 1 of 4 in cluster AA

Actual:
956 ft.

Focus Map:
5

SPILL:
Name: Not reported
Address: OXIDE ROOM
City,State,Zip: MUNCIE, IN 47302
Facility ID: 199504007
Incident Date: 04/03/1995
Report Date: 04/03/1995
Material: Lead Oxide
Spill Source: Industrial
Recovered Amount: U
Recovered Units: MUNCIE, IN 47302
Spilled Amount: 0
Spilled Units: MUNCIE, IN 47302
Contained: Y
Water Affected: None
Spill Type: MUNCIE, IN 47302
Area Affected: Unknown
Fish Killed: 0
Water Supply Affected: Not reported
Public Intake: N
Incident Status: Not reported

AA162
Target
Property

INDISE BOILER ROOM
MUNCIE, IN 47302

IN SPILLS S103801340
N/A

Site 2 of 4 in cluster AA

Actual:
956 ft.

Focus Map:
5

SPILL:
Name: Not reported
Address: INDISE BOILER ROOM
City,State,Zip: MUNCIE, IN 47302
Facility ID: 199412125
Incident Date: 12/12/1994
Report Date: 12/13/1994
Material: Ethylene Glycol
Spill Source: Industrial
Recovered Amount: G
Recovered Units: MUNCIE, IN 47302
Spilled Amount: 1500
Spilled Units: MUNCIE, IN 47302
Contained: Y
Water Affected: None
Spill Type: MUNCIE, IN 47302
Area Affected: 1000
Fish Killed: 0

Map ID
 Direction
 Distance
 Elevation

MAP FINDINGS

Site

Database(s)

EDR ID Number
 EPA ID Number

(Continued)

S103801340

Water Supply Affected: Not reported
 Public Intake: N
 Incident Status: Not reported

AA163
Target
Property

DELCO-REMY BATTERY PLANT 4500 S. DELAWARE DR. (317)747-2134
MUNCIE, IN

ERNS 89129036
N/A

Site 3 of 4 in cluster AA

Actual:
956 ft.

[Click this hyperlink](#) while viewing on your computer to access additional ERNS detail in the EDR Site Report.

Focus Map:
5

AA164
Target
Property

LUICK QUALITY GAGE & TOOL INCORPORATED
4401 S DELAWARE DR
MUNCIE, IN 47302

RCRA-VSQG 1000463621
IN SCP IND006065502
FINDS
ECHO
IN IND WASTE
IN MANIFEST

Site 4 of 4 in cluster AA

Actual:
957 ft.

Focus Map:
5

RCRA-VSQG:
 Date form received by agency: 2006-02-27 00:00:00.0
 Facility name: LUICK QUALITY GAGE & TOOL INC
 Facility address: 4401 S DELAWARE DR
 MUNCIE, IN 47302
 EPA ID: IND006065502
 Mailing address: PO BOX 2608
 MUNCIE, IN 47308-0608
 Contact: MAX E NOTTINGHAM
 Contact address: PO BOX 2608
 MUNCIE, IN 47308-0608
 Contact country: US
 Contact telephone: 765-288-1818
 Contact email: MEN@LUICK.COM
 EPA Region: 05
 Land type: Private
 Classification: Conditionally Exempt Small Quantity Generator
 Description: Handler: generates 100 kg or less of hazardous waste per calendar month, and accumulates 1000 kg or less of hazardous waste at any time; or generates 1 kg or less of acutely hazardous waste per calendar month, and accumulates at any time: 1 kg or less of acutely hazardous waste; or 100 kg or less of any residue or contaminated soil, waste or other debris resulting from the cleanup of a spill, into or on any land or water, of acutely hazardous waste; or generates 100 kg or less of any residue or contaminated soil, waste or other debris resulting from the cleanup of a spill, into or on any land or water, of acutely hazardous waste during any calendar month, and accumulates at any time: 1 kg or less of acutely hazardous waste; or 100 kg or less of any residue or contaminated soil, waste or other debris resulting from the cleanup of a spill, into or on any land or water, of acutely hazardous waste

Map ID
Direction
Distance
Elevation

MAP FINDINGS

Site

Database(s)

EDR ID Number
EPA ID Number

LUICK QUALITY GAGE & TOOL INCORPORATED (Continued)

1000463621

Owner/Operator Summary:

Owner/operator name: NAME NOT REPORTED
Owner/operator address: ADDRESS NOT REPORTED
CITY NOT REPORTED, AK 99998
Owner/operator country: Not reported
Owner/operator telephone: 312-555-1212
Owner/operator email: Not reported
Owner/operator fax: Not reported
Owner/operator extension: Not reported
Legal status: Private
Owner/Operator Type: Operator
Owner/Op start date: Not reported
Owner/Op end date: Not reported

Owner/operator name: LUICK QUALITY GAGE & TOOL INC
Owner/operator address: Not reported
Not reported
Owner/operator country: US
Owner/operator telephone: Not reported
Owner/operator email: Not reported
Owner/operator fax: Not reported
Owner/operator extension: Not reported
Legal status: Private
Owner/Operator Type: Operator
Owner/Op start date: 2003-02-12 00:00:00.
Owner/Op end date: Not reported

Owner/operator name: LUICK QUALITY GAGE & TOOL INC
Owner/operator address: PO BOX 2608
MUNCIE, IN 47302
Owner/operator country: Not reported
Owner/operator telephone: 312-555-1212
Owner/operator email: Not reported
Owner/operator fax: Not reported
Owner/operator extension: Not reported
Legal status: Private
Owner/Operator Type: Owner
Owner/Op start date: Not reported
Owner/Op end date: Not reported

Handler Activities Summary:

U.S. importer of hazardous waste: No
Mixed waste (haz. and radioactive): No
Recycler of hazardous waste: No
Transporter of hazardous waste: No
Treater, storer or disposer of HW: No
Underground injection activity: No
On-site burner exemption: No
Furnace exemption: No
Used oil fuel burner: No
Used oil processor: No
User oil refiner: No
Used oil fuel marketer to burner: No
Used oil Specification marketer: No
Used oil transfer facility: No
Used oil transporter: No

Map ID
Direction
Distance
Elevation

MAP FINDINGS

Site

Database(s)

EDR ID Number
EPA ID Number

LUICK QUALITY GAGE & TOOL INCORPORATED (Continued)

1000463621

Historical Generators:

Date form received by agency: 2003-02-12 00:00:00.0
Site name: LUICK QUALITY GAGE & TOOL INC
Classification: Small Quantity Generator

Date form received by agency: 1998-08-07 00:00:00.0
Site name: LUICK QUALITY GAGE & TOOL INC
Classification: Large Quantity Generator

Date form received by agency: 1998-07-16 00:00:00.0
Site name: LUICK QUALITY GAGE & TOOL INC
Classification: Small Quantity Generator

Hazardous Waste Summary:

- . Waste code: D000
- . Waste name: Not Defined

- . Waste code: D002
- . Waste name: CORROSIVE WASTE

- . Waste code: F006
- . Waste name: WASTEWATER TREATMENT SLUDGES FROM ELECTROPLATING OPERATIONS, EXCEPT FROM THE FOLLOWING PROCESSES: (1) SULFURIC ACID ANODIZING OF ALUMINUM; (2) TIN PLATING ON CARBON STEEL; (3) ZINC PLATING (SEGREGATED BASIS) ON CARBON STEEL; (4) ALUMINUM OR ZINC-ALUMINUM PLATING ON CARBON STEEL; (5) CLEANING/STRIPPING ASSOCIATED WITH TIN, ZINC, AND ALUMINUM PLATING ON CARBON STEEL; AND (6) CHEMICAL ETCHING AND MILLING OF ALUMINUM.

- . Waste code: F011
- . Waste name: SPENT CYANIDE SOLUTIONS FROM SLAT BATH POT CLEANING FROM METAL HEAT TREATING OPERATIONS.

Facility Has Received Notices of Violations:

Regulation violated: SS - IC 13-22-4-3.1
Area of violation: State Statute or Regulation
Date violation determined: 2002-05-10 00:00:00.0
Date achieved compliance: 2003-06-19 00:00:00.0
Violation lead agency: State
Enforcement action: NON-FINANCIAL RECORD REVIEW
Enforcement action date: 2003-03-17 00:00:00.0
Enf. disposition status: Not reported
Enf. disp. status date: Not reported
Enforcement lead agency: State
Proposed penalty amount: Not reported
Final penalty amount: 2200
Paid penalty amount: 2199

Regulation violated: SS - IC 13-22-4-3.1
Area of violation: State Statute or Regulation
Date violation determined: 2002-05-10 00:00:00.0
Date achieved compliance: 2003-06-19 00:00:00.0
Violation lead agency: State
Enforcement action: NON-FINANCIAL RECORD REVIEW
Enforcement action date: 2002-05-10 00:00:00.0

Map ID
Direction
Distance
Elevation

MAP FINDINGS

Site

Database(s)

EDR ID Number
EPA ID Number

LUICK QUALITY GAGE & TOOL INCORPORATED (Continued)

1000463621

Enf. disposition status: Not reported
Enf. disp. status date: Not reported
Enforcement lead agency: State
Proposed penalty amount: Not reported
Final penalty amount: Not reported
Paid penalty amount: Not reported

Regulation violated: SS - IC 13-22-4-3.1
Area of violation: State Statute or Regulation
Date violation determined: 2002-05-10 00:00:00.0
Date achieved compliance: 2003-06-19 00:00:00.0
Violation lead agency: State
Enforcement action: NON-FINANCIAL RECORD REVIEW
Enforcement action date: 2002-10-01 00:00:00.0
Enf. disposition status: Not reported
Enf. disp. status date: Not reported
Enforcement lead agency: State
Proposed penalty amount: Not reported
Final penalty amount: Not reported
Paid penalty amount: Not reported

Regulation violated: FR - 262.41
Area of violation: Generators - Records/Reporting
Date violation determined: 1998-06-01 00:00:00.0
Date achieved compliance: 1998-09-02 00:00:00.0
Violation lead agency: State
Enforcement action: NON-FINANCIAL RECORD REVIEW
Enforcement action date: 1998-06-29 00:00:00.0
Enf. disposition status: Not reported
Enf. disp. status date: Not reported
Enforcement lead agency: State
Proposed penalty amount: Not reported
Final penalty amount: Not reported
Paid penalty amount: Not reported

Regulation violated: Not reported
Area of violation: Generators - Pre-transport
Date violation determined: 1997-01-20 00:00:00.0
Date achieved compliance: 1997-10-23 00:00:00.0
Violation lead agency: State
Enforcement action: COMPLIANCE EVALUATION INSPECTION ON-SITE
Enforcement action date: 1997-05-19 00:00:00.0
Enf. disposition status: Not reported
Enf. disp. status date: Not reported
Enforcement lead agency: State
Proposed penalty amount: Not reported
Final penalty amount: Not reported
Paid penalty amount: Not reported

Regulation violated: Not reported
Area of violation: Generators - General
Date violation determined: 1988-02-25 00:00:00.0
Date achieved compliance: 1989-12-20 00:00:00.0
Violation lead agency: State
Enforcement action: FOCUSED COMPLIANCE INSPECTION
Enforcement action date: 1989-02-03 00:00:00.0
Enf. disposition status: Not reported

Map ID
Direction
Distance
Elevation

MAP FINDINGS

Site

Database(s)

EDR ID Number
EPA ID Number

LUICK QUALITY GAGE & TOOL INCORPORATED (Continued)

1000463621

Enf. disp. status date: Not reported
Enforcement lead agency: State
Proposed penalty amount: Not reported
Final penalty amount: Not reported
Paid penalty amount: Not reported

Regulation violated: Not reported
Area of violation: Generators - General
Date violation determined: 1988-02-25 00:00:00.0
Date achieved compliance: 1989-12-20 00:00:00.0
Violation lead agency: State
Enforcement action: FOCUSED COMPLIANCE INSPECTION
Enforcement action date: 1988-07-13 00:00:00.0
Enf. disposition status: Not reported
Enf. disp. status date: Not reported
Enforcement lead agency: State
Proposed penalty amount: Not reported
Final penalty amount: Not reported
Paid penalty amount: Not reported

Evaluation Action Summary:

Evaluation date: 2002-05-10 00:00:00.0
Evaluation: FINAL 3008(A) COMPLIANCE ORDER
Area of violation: State Statute or Regulation
Date achieved compliance: 2003-06-19 00:00:00.0
Evaluation lead agency: State

Evaluation date: 2002-05-10 00:00:00.0
Evaluation: WRITTEN INFORMAL
Area of violation: State Statute or Regulation
Date achieved compliance: 2003-06-19 00:00:00.0
Evaluation lead agency: State

Evaluation date: 1998-06-01 00:00:00.0
Evaluation: WRITTEN INFORMAL
Area of violation: Generators - Records/Reporting
Date achieved compliance: 1998-09-02 00:00:00.0
Evaluation lead agency: State

Evaluation date: 1997-01-20 00:00:00.0
Evaluation: WRITTEN INFORMAL
Area of violation: Generators - Pre-transport
Date achieved compliance: 1997-10-23 00:00:00.0
Evaluation lead agency: State

Evaluation date: 1988-02-25 00:00:00.0
Evaluation: WRITTEN INFORMAL
Area of violation: Generators - General
Date achieved compliance: 1989-12-20 00:00:00.0
Evaluation lead agency: State

Evaluation date: 1988-02-25 00:00:00.0
Evaluation: FINAL 3008(A) COMPLIANCE ORDER
Area of violation: Generators - General
Date achieved compliance: 1989-12-20 00:00:00.0
Evaluation lead agency: State

Map ID
Direction
Distance
Elevation

MAP FINDINGS

Site

Database(s)

EDR ID Number
EPA ID Number

LUICK QUALITY GAGE & TOOL INCORPORATED (Continued)

1000463621

SCP:

Name: LUICK QUALITY GAGE & TOOL INCORPORATED
Address: 4401 S DELAWARE DR
City,State,Zip: MUNCIE, IN 473020000
Facility Id: 226
Facility Type: Not reported
Site ID: Not reported
Indicator Name: Not reported
Doc Number: 80314195
Date: 06/24/2016
Program: State Cleanup
Document Type: Site Characterization
Size: 90 K
Status: Not reported
Media Name: Not reported
Contaminant: Not reported
Chemical: Not reported

Name: LUICK QUALITY GAGE & TOOL INCORPORATED
Address: 4401 S DELAWARE DR
City,State,Zip: MUNCIE, IN 473020000
Facility Id: 226
Facility Type: Not reported
Site ID: Not reported
Indicator Name: Not reported
Doc Number: 80302317
Date: 06/03/2016
Program: State Cleanup
Document Type: Site Characterization
Size: 244 K
Status: Not reported
Media Name: Not reported
Contaminant: Not reported
Chemical: Not reported

Name: LUICK QUALITY GAGE & TOOL INCORPORATED
Address: 4401 S DELAWARE DR
City,State,Zip: MUNCIE, IN 473020000
Facility Id: 226
Facility Type: Not reported
Site ID: Not reported
Indicator Name: Not reported
Doc Number: 80218684
Date: 02/02/2016
Program: State Cleanup
Document Type: Monitoring
Size: 100 K
Status: Not reported
Media Name: Not reported
Contaminant: Not reported
Chemical: Not reported

Name: LUICK QUALITY GAGE & TOOL INCORPORATED
Address: 4401 S DELAWARE DR
City,State,Zip: MUNCIE, IN 473020000
Facility Id: 226
Facility Type: Not reported

Map ID
Direction
Distance
Elevation

MAP FINDINGS

Site

Database(s)

EDR ID Number
EPA ID Number

LUICK QUALITY GAGE & TOOL INCORPORATED (Continued)

1000463621

Site ID: Not reported
Indicator Name: Not reported
Doc Number: 80194144
Date: 01/06/2016
Program: State Cleanup
Document Type: Site Characterization
Size: 27 M
Status: Not reported
Media Name: Not reported
Contaminant: Not reported
Chemical: Not reported

Name: LUICK QUALITY GAGE & TOOL INCORPORATED
Address: 4401 S DELAWARE DR
City,State,Zip: MUNCIE, IN 473020000
Facility Id: 226
Facility Type: Not reported
Site ID: Not reported
Indicator Name: Not reported
Doc Number: 80160656
Date: 10/29/2015
Program: State Cleanup
Document Type: Monitoring
Size: 93 K
Status: Not reported
Media Name: Not reported
Contaminant: Not reported
Chemical: Not reported

Name: LUICK QUALITY GAGE & TOOL INCORPORATED
Address: 4401 S DELAWARE DR
City,State,Zip: MUNCIE, IN 473020000
Facility Id: 226
Facility Type: Not reported
Site ID: Not reported
Indicator Name: Not reported
Doc Number: 80019924
Date: 11/24/2014
Program: State Cleanup
Document Type: Monitoring
Size: 98 K
Status: Not reported
Media Name: Not reported
Contaminant: Not reported
Chemical: Not reported

Name: LUICK QUALITY GAGE & TOOL INCORPORATED
Address: 4401 S DELAWARE DR
City,State,Zip: MUNCIE, IN 473020000
Facility Id: 226
Facility Type: Not reported
Site ID: Not reported
Indicator Name: Not reported
Doc Number: 70369380
Date: 08/25/2014
Program: State Cleanup
Document Type: Correspondence

Map ID
Direction
Distance
Elevation

MAP FINDINGS

Site

Database(s)

EDR ID Number
EPA ID Number

LUICK QUALITY GAGE & TOOL INCORPORATED (Continued)

1000463621

Size: 34 K
Status: Not reported
Media Name: Not reported
Contaminant: Not reported
Chemical: Not reported

Name: LUICK QUALITY GAGE & TOOL INCORPORATED
Address: 4401 S DELAWARE DR
City,State,Zip: MUNCIE, IN 473020000
Facility Id: 226
Facility Type: Not reported
Site ID: Not reported
Indicator Name: Not reported
Doc Number: 70352932
Date: 08/18/2014
Program: State Cleanup
Document Type: Correspondence
Size: 39 K
Status: Not reported
Media Name: Not reported
Contaminant: Not reported
Chemical: Not reported

Name: LUICK QUALITY GAGE & TOOL INCORPORATED
Address: 4401 S DELAWARE DR
City,State,Zip: MUNCIE, IN 473020000
Facility Id: 226
Facility Type: Not reported
Site ID: Not reported
Indicator Name: Not reported
Doc Number: 70352845
Date: 08/18/2014
Program: State Cleanup
Document Type: Correspondence
Size: 30 K
Status: Not reported
Media Name: Not reported
Contaminant: Not reported
Chemical: Not reported

Name: LUICK QUALITY GAGE & TOOL INCORPORATED
Address: 4401 S DELAWARE DR
City,State,Zip: MUNCIE, IN 473020000
Facility Id: 226
Facility Type: Not reported
Site ID: Not reported
Indicator Name: Not reported
Doc Number: 70212471
Date: 07/14/2014
Program: State Cleanup
Document Type: Monitoring
Size: 4 M
Status: Not reported
Media Name: Not reported
Contaminant: Not reported
Chemical: Not reported

Map ID
Direction
Distance
Elevation

MAP FINDINGS

Site

Database(s)

EDR ID Number
EPA ID Number

LUICK QUALITY GAGE & TOOL INCORPORATED (Continued)

1000463621

Name: LUICK QUALITY GAGE & TOOL INCORPORATED
Address: 4401 S DELAWARE DR
City,State,Zip: MUNCIE, IN 473020000
Facility Id: 226
Facility Type: Not reported
Site ID: Not reported
Indicator Name: Not reported
Doc Number: 70033480
Date: 05/15/2014
Program: State Cleanup
Document Type: Screening/Assessment
Size: 123 K
Status: Not reported
Media Name: Not reported
Contaminant: Not reported
Chemical: Not reported

Name: LUICK QUALITY GAGE & TOOL INCORPORATED
Address: 4401 S DELAWARE DR
City,State,Zip: MUNCIE, IN 473020000
Facility Id: 226
Facility Type: Not reported
Site ID: Not reported
Indicator Name: Not reported
Doc Number: 70009662
Date: 05/13/2014
Program: State Cleanup
Document Type: Correspondence
Size: 30 K
Status: Not reported
Media Name: Not reported
Contaminant: Not reported
Chemical: Not reported

Name: LUICK QUALITY GAGE & TOOL INCORPORATED
Address: 4401 S DELAWARE DR
City,State,Zip: MUNCIE, IN 473020000
Facility Id: 226
Facility Type: Not reported
Site ID: Not reported
Indicator Name: Not reported
Doc Number: 69924700
Date: 04/16/2014
Program: State Cleanup
Document Type: Site Characterization
Size: 52 K
Status: Not reported
Media Name: Not reported
Contaminant: Not reported
Chemical: Not reported

Name: LUICK QUALITY GAGE & TOOL INCORPORATED
Address: 4401 S DELAWARE DR
City,State,Zip: MUNCIE, IN 473020000
Facility Id: 226
Facility Type: Not reported
Site ID: Not reported

Map ID
Direction
Distance
Elevation

MAP FINDINGS

Site

Database(s)

EDR ID Number
EPA ID Number

LUICK QUALITY GAGE & TOOL INCORPORATED (Continued)

1000463621

Indicator Name: Not reported
Doc Number: 69758073
Date: 02/10/2014
Program: State Cleanup
Document Type: Site Characterization
Size: 11 M
Status: Not reported
Media Name: Not reported
Contaminant: Not reported
Chemical: Not reported

Name: LUICK QUALITY GAGE & TOOL INCORPORATED
Address: 4401 S DELAWARE DR
City,State,Zip: MUNCIE, IN 473020000
Facility Id: 226
Facility Type: Not reported
Site ID: Not reported
Indicator Name: Not reported
Doc Number: 69611715
Date: 02/10/2014
Program: State Cleanup
Document Type: Site Characterization
Size: 11 M
Status: Not reported
Media Name: Not reported
Contaminant: Not reported
Chemical: Not reported

Name: LUICK QUALITY GAGE & TOOL INCORPORATED
Address: 4401 S DELAWARE DR
City,State,Zip: MUNCIE, IN 473020000
Facility Id: 226
Facility Type: Not reported
Site ID: Not reported
Indicator Name: Not reported
Doc Number: 68621815
Date: 07/31/2013
Program: State Cleanup
Document Type: Site Characterization
Size: 68 K
Status: Not reported
Media Name: Not reported
Contaminant: Not reported
Chemical: Not reported

Name: LUICK QUALITY GAGE & TOOL INCORPORATED
Address: 4401 S DELAWARE DR
City,State,Zip: MUNCIE, IN 473020000
Facility Id: 226
Facility Type: Not reported
Site ID: Not reported
Indicator Name: Not reported
Doc Number: 68621837
Date: 07/31/2013
Program: State Cleanup
Document Type: Site Characterization
Size: 68 K

Map ID
Direction
Distance
Elevation

MAP FINDINGS

Site

Database(s)

EDR ID Number
EPA ID Number

LUICK QUALITY GAGE & TOOL INCORPORATED (Continued)

1000463621

Status: Not reported
Media Name: Not reported
Contaminant: Not reported
Chemical: Not reported

Name: LUICK QUALITY GAGE & TOOL INCORPORATED
Address: 4401 S DELAWARE DR
City,State,Zip: MUNCIE, IN 473020000
Facility Id: 226
Facility Type: Not reported
Site ID: Not reported
Indicator Name: Not reported
Doc Number: 67771633
Date: 03/29/2013
Program: State Cleanup
Document Type: Site Characterization
Size: 12 M
Status: Not reported
Media Name: Not reported
Contaminant: Not reported
Chemical: Not reported

Name: LUICK QUALITY GAGE & TOOL INCORPORATED
Address: 4401 S DELAWARE DR
City,State,Zip: MUNCIE, IN 473020000
Facility Id: 226
Facility Type: Not reported
Site ID: Not reported
Indicator Name: Not reported
Doc Number: 67771611
Date: 03/29/2013
Program: State Cleanup
Document Type: Site Characterization
Size: 12 M
Status: Not reported
Media Name: Not reported
Contaminant: Not reported
Chemical: Not reported

Name: LUICK QUALITY GAGE & TOOL INCORPORATED
Address: 4401 S DELAWARE DR
City,State,Zip: MUNCIE, IN 473020000
Facility Id: 226
Facility Type: Not reported
Site ID: Not reported
Indicator Name: Not reported
Doc Number: 67771632
Date: 03/29/2013
Program: State Cleanup
Document Type: Site Characterization
Size: 12 M
Status: Not reported
Media Name: Not reported
Contaminant: Not reported
Chemical: Not reported

Map ID
Direction
Distance
Elevation

MAP FINDINGS

Site

Database(s)

EDR ID Number
EPA ID Number

LUICK QUALITY GAGE & TOOL INCORPORATED (Continued)

1000463621

FINDS:

Registry ID: 110000833992
Facility URL: http://ofmpub.epa.gov/enviro/fii_query_detail.disp_program_facility?p_registry_id=110000833992

Environmental Interest/Information System:

IN-FRS (Indiana - Facility Registry System). The Indiana Department of Environmental Management (I-DEM) has implemented the Indiana-Facility Registry System (I-FRS). The I-FRS provides the interface and processes to link facility data monitored by multiple State and EPA program systems. In addition, I-FRS enables IDEM to reconcile environmental data and exchange it with EPA FRS using the electronic data exchange over the Network Node.

RCRAInfo is a national information system that supports the Resource Conservation and Recovery Act (RCRA) program through the tracking of events and activities related to facilities that generate, transport, and treat, store, or dispose of hazardous waste. RCRAInfo allows RCRA program staff to track the notification, permit, compliance, and corrective action activities required under RCRA.

STATE MASTER

[Click this hyperlink](#) while viewing on your computer to access additional FINDS: detail in the EDR Site Report.

ECHO:

Envid: 1000463621
Registry ID: 110000833992
DFR URL: <http://echo.epa.gov/detailed-facility-report?fid=110000833992>
Name: LUICK QUALITY GAGE & TOOL INCORPORATED
Address: 4401 S DELAWARE DR
City,State,Zip: MUNCIE, IN 47302

IND WASTE:

Regulatory: IND006065502
Program: HW
Reference: Access Point
Date Data Collect: Not reported
Object ID: 220488

IN MANIFEST:

Name: LUICK QUALITY GAGE & TOOL INC
Address: 4401 S DELAWARE DR
City,State,Zip: MUNCIE, IN 47302
Year: Not reported
EPA ID: IND006065502
Tons Generated: Not reported
Tons Shipped OffSite: Not reported
Report Type: Not reported
Page No: Not reported
Waste Desc: Not reported
UOM: Not reported
TSDF EPAID: Not reported
Management code: Not reported
Management Desc: Not reported
Waste Code: Not reported
Rejected: Not reported
Returned: Not reported

Map ID
Direction
Distance
Elevation

MAP FINDINGS

Site

Database(s)

EDR ID Number
EPA ID Number

LUICK QUALITY GAGE & TOOL INCORPORATED (Continued)

1000463621

Manifest Handler:
EPA Id #: IND006065502
Generator Type: CEG
Generator Status: Active Handler
Transporter Type: Code no longer valid
Transporter Status: Non Active
TSD Type: Not reported
TSD Status: Not reported
Handler Mailing Address: PO BOX 2608
Handler Mailing City/State/Zip: MUNCIE, IN 47307-0608
Contact Name: MAX E NOTTINGHAM
Contact Telephone: 765-288-1818
Contact Type: Environmental Coordinator

Name: LUICK QUALITY GAGE & TOOL INC
Address: 4401 S DELAWARE DR
City,State,Zip: MUNCIE, IN 47302
Year: Not reported
EPA ID: IND006065502
Tons Generated: Not reported
Tons Shipped OffSite: Not reported
Report Type: Not reported
Page No: Not reported
Waste Desc: Not reported
UOM: Not reported
TSD EPAID: Not reported
Management code: Not reported
Management Desc: Not reported
Waste Code: Not reported
Rejected: Not reported
Returned: Not reported

Name: LUICK QUALITY GAGE & TOOL INC
Address: 4401 S DELAWARE DR
City,State,Zip: MUNCIE, IN 47302
Year: Not reported
EPA ID: IND006065502
Tons Generated: Not reported
Tons Shipped OffSite: Not reported
Report Type: Not reported
Page No: Not reported
Waste Desc: Not reported
UOM: Not reported
TSD EPAID: Not reported
Management code: Not reported
Management Desc: Not reported
Waste Code: Not reported
Rejected: Not reported
Returned: Not reported

Name: LUICK QUALITY GAGE & TOOL INC
Address: 4401 S DELAWARE DR
City,State,Zip: MUNCIE, IN 47302
Year: Not reported
EPA ID: IND006065502
Tons Generated: Not reported

Map ID
Direction
Distance
Elevation

MAP FINDINGS

Site

Database(s)

EDR ID Number
EPA ID Number

LUICK QUALITY GAGE & TOOL INCORPORATED (Continued)

1000463621

Tons Shipped OffSite: Not reported
Report Type: Not reported
Page No: Not reported
Waste Desc: Not reported
UOM: Not reported
TSDf EPAID: Not reported
Management code: Not reported
Management Desc: Not reported
Waste Code: Not reported
Rejected: Not reported
Returned: Not reported

AB165 DELAWARE ADVANCEMENT CORPORATION SOUTH 70-ACRES
Target 4500 DELAWARE DRIVE
Property MUNCIE, IN 47302

US BROWNFIELDS 1016374119
FINDS N/A

Site 1 of 14 in cluster AB

Actual: US BROWNFIELDS:
959 ft. Name: DELAWARE ADVANCEMENT CORPORATION SOUTH 70-ACRES
Focus Map: Address: 4500 DELAWARE DRIVE
5 City,State,Zip: MUNCIE, IN 47302
Recipient Name: Energize-ECl Regional Planning District Inc.
Grant Type: Assessment
Property Number: -
Parcel size: 70
Latitude: 40.153138
Longitude: -85.417778
HCM Label: Address Matching-House Number
Map Scale: -
Point of Reference: Entrance Point of a Facility or Station
Highlights: The property is vacant land with the potential to be developed by an end user.
Datum: North American Datum of 1983
Acres Property ID: 143081
IC Data Access: -
Start Date: -
Redev Completion Date: -
Completed Date: -
Acres Cleaned Up: -
Cleanup Funding: -
Cleanup Funding Source: -
Assessment Funding: 29885
Assessment Funding Source: EPA
Redevelopment Funding: -
Redev. Funding Source: -
Redev. Funding Entity Name: -
Redevelopment Start Date: -
Assessment Funding Entity: US EPA - Brownfields Assessment Cooperative Agreement
Cleanup Funding Entity: -
Grant Type: Hazardous
Accomplishment Type: Phase II Environmental Assessment
Accomplishment Count: N
Cooperative Agreement Number: 00E00933
Start Date: 1-Aug-12
Ownership Entity: Government
Completion Date: 16-Oct-12
Current Owner: Delaware Advancement Corporation

Map ID
Direction
Distance
Elevation

MAP FINDINGS

Site

Database(s)

EDR ID Number
EPA ID Number

DELAWARE ADVANCEMENT CORPORATION SOUTH 70-ACRES (Continued)

1016374119

Did Owner Change:	N
Cleanup Required:	N
Video Available:	N
Photo Available:	Y
Institutional Controls Required:	Y
IC Category Proprietary Controls:	-
IC Cat. Info. Devices:	Y
IC Cat. Gov. Controls:	Y
IC Cat. Enforcement Permit Tools:	-
IC in place date:	-
IC in place:	-
State/tribal program date:	-
State/tribal program ID:	-
State/tribal NFA date:	-
Air cleaned:	-
Asbestos found:	-
Asbestos cleaned:	-
Controlled substance found:	-
Controlled substance cleaned:	-
Drinking water affected:	-
Drinking water cleaned:	-
Groundwater affected:	-
Groundwater cleaned:	-
Lead contaminant found:	-
Lead cleaned up:	-
No media affected:	-
Unknown media affected:	-
Other cleaned up:	-
Other metals found:	Y
Other metals cleaned:	-
Other contaminants found:	-
Other contams found description:	-
PAHs found:	-
PAHs cleaned up:	-
PCBs found:	-
PCBs cleaned up:	-
Petro products found:	-
Petro products cleaned:	-
Sediments found:	-
Sediments cleaned:	-
Soil affected:	Y
Soil cleaned up:	-
Surface water cleaned:	-
VOCs found:	-
VOCs cleaned:	-
Cleanup other description:	-
Num. of cleanup and re-dev. jobs:	-
Past use greenspace acreage:	-
Past use residential acreage:	-
Surface Water:	-
Past use commercial acreage:	-
Past use industrial acreage:	70
Future use greenspace acreage:	-
Future use residential acreage:	-
Future use commercial acreage:	-
Future use industrial acreage:	70
Superfund Fed. landowner flag:	-

Map ID
 Direction
 Distance
 Elevation

MAP FINDINGS

Site

Database(s)

EDR ID Number
 EPA ID Number

DELAWARE ADVANCEMENT CORPORATION SOUTH 70-ACRES (Continued)

1016374119

Arsenic cleaned up: -
 Cadmium cleaned up: -
 Chromium cleaned up: -
 Copper cleaned up: -
 Iron cleaned up: -
 mercury cleaned up: -
 Nickel Cleaned Up: -
 No clean up: -
 Pesticides cleaned up: -
 Selenium cleaned up: -
 SVOCs cleaned up: -
 Unknown clean up: -
 Arsenic contaminant found: Y
 Cadmium contaminant found: -
 Chromium contaminant found: -
 Copper contaminant found: -
 Iron contaminant found: -
 Mercury contaminant found: -
 Nickel contaminant found: -
 No contaminant found: -
 Pesticides contaminant found: -
 Selenium contaminant found: -
 SVOCs contaminant found: -
 Unknown contaminant found: -
 Future Use: Multistory -
 Media affected Bluiding Material: -
 Media affected indoor air: -
 Building material media cleaned up: -
 Indoor air media cleaned up: -
 Unknown media cleaned up: -
 Past Use: Multistory -
 Property Description:

The property consists of vacant land formerly occupied by an industrial facility. Gravel drives, railroad beds, and remnants of parking areas were noted on the property. The former building location is noted by overgrown vegetation and areas of exposed soil and gravel sub-base. Areas of the property not occupied by the former improvements consist of mowed grass. Several drainage features are noted on the property. The property was acquired by General Motors in 1974 and the facility was constructed in 1976. Prior to 1974, the property was vacant, undeveloped, or utilized for agricultural purposes. The property was also historically utilized as a waste water lagoons and a wastewater pre-treatment plant WWPTP. The Property was utilized for automotive battery manufacturing since its original construction until mid-1998. Primary operations at the facility included injection molding, lead cell production, and battery assembly. In 2005 the on-site building was demolished and only portions of the concrete slab foundation, relict demolition debris, and the rail spurs remain on the property. Delaware Advancement Corporation obtained ownership of the property in November 2007 from General Motors Corporation.

Below Poverty Number: 39
 Below Poverty Percent: 16.18
 Meidan Income: 536
 Meidan Income Number: 93
 Meidan Income Percent: 38.59
 Vacant Housing Number: 16
 Vacant Housing Percent: 15

Map ID
 Direction
 Distance
 Elevation

MAP FINDINGS

Site

Database(s)

EDR ID Number
 EPA ID Number

DELAWARE ADVANCEMENT CORPORATION SOUTH 70-ACRES (Continued)

1016374119

Unemployed Number:	18
Unemployed Percent:	7.47
Name:	DELAWARE ADVANCEMENT CORPORATION SOUTH 70-ACRES
Address:	4500 DELAWWARE DRIVE
City,State,Zip:	MUNCIE, IN 47302
Recipient Name:	Energize-ECI Regional Planning District Inc.
Grant Type:	Assessment
Property Number:	-
Parcel size:	70
Latitude:	40.153138
Longitude:	-85.417778
HCM Label:	Address Matching-House Number
Map Scale:	-
Point of Reference:	Entrance Point of a Facility or Station
Highlights:	The property is vacant land with the potential to be developed by an end user.
Datum:	North American Datum of 1983
Acres Property ID:	143081
IC Data Access:	-
Start Date:	-
Redev Completion Date:	-
Completed Date:	-
Acres Cleaned Up:	-
Cleanup Funding:	-
Cleanup Funding Source:	-
Assessment Funding:	1500
Assessment Funding Source:	EPA
Redevelopment Funding:	-
Redev. Funding Source:	-
Redev. Funding Entity Name:	-
Redevelopment Start Date:	-
Assessment Funding Entity:	US EPA - Brownfields Assessment Cooperative Agreement
Cleanup Funding Entity:	-
Grant Type:	Hazardous
Accomplishment Type:	Phase I Environmental Assessment
Accomplishment Count:	Y
Cooperative Agreement Number:	00E00933
Start Date:	13-Apr-12
Ownership Entity:	Government
Completion Date:	4-May-12
Current Owner:	Delaware Advancement Corporation
Did Owner Change:	N
Cleanup Required:	N
Video Available:	N
Photo Available:	Y
Institutional Controls Required:	Y
IC Category Proprietary Controls:	-
IC Cat. Info. Devices:	Y
IC Cat. Gov. Controls:	Y
IC Cat. Enforcement Permit Tools:	-
IC in place date:	-
IC in place:	-
State/tribal program date:	-
State/tribal program ID:	-
State/tribal NFA date:	-
Air cleaned:	-

Map ID
 Direction
 Distance
 Elevation

MAP FINDINGS

Site

Database(s)

EDR ID Number
 EPA ID Number

DELAWARE ADVANCEMENT CORPORATION SOUTH 70-ACRES (Continued)

1016374119

Asbestos found:	-
Asbestos cleaned:	-
Controlled substance found:	-
Controlled substance cleaned:	-
Drinking water affected:	-
Drinking water cleaned:	-
Groundwater affected:	-
Groundwater cleaned:	-
Lead contaminant found:	-
Lead cleaned up:	-
No media affected:	-
Unknown media affected:	-
Other cleaned up:	-
Other metals found:	Y
Other metals cleaned:	-
Other contaminants found:	-
Other contaminants found description:	-
PAHs found:	-
PAHs cleaned up:	-
PCBs found:	-
PCBs cleaned up:	-
Petro products found:	-
Petro products cleaned:	-
Sediments found:	-
Sediments cleaned:	-
Soil affected:	Y
Soil cleaned up:	-
Surface water cleaned:	-
VOCs found:	-
VOCs cleaned:	-
Cleanup other description:	-
Num. of cleanup and re-dev. jobs:	-
Past use greenspace acreage:	-
Past use residential acreage:	-
Surface Water:	-
Past use commercial acreage:	-
Past use industrial acreage:	70
Future use greenspace acreage:	-
Future use residential acreage:	-
Future use commercial acreage:	-
Future use industrial acreage:	70
Superfund Fed. landowner flag:	-
Arsenic cleaned up:	-
Cadmium cleaned up:	-
Chromium cleaned up:	-
Copper cleaned up:	-
Iron cleaned up:	-
mercury cleaned up:	-
Nickel Cleaned Up:	-
No clean up:	-
Pesticides cleaned up:	-
Selenium cleaned up:	-
SVOCs cleaned up:	-
Unknown clean up:	-
Arsenic contaminant found:	Y
Cadmium contaminant found:	-
Chromium contaminant found:	-

Map ID
Direction
Distance
Elevation

MAP FINDINGS

Site

Database(s)

EDR ID Number
EPA ID Number

DELAWARE ADVANCEMENT CORPORATION SOUTH 70-ACRES (Continued)

1016374119

Copper contaminant found: -
Iron contaminant found: -
Mercury contaminant found: -
Nickel contaminant found: -
No contaminant found: -
Pesticides contaminant found: -
Selenium contaminant found: -
SVOCs contaminant found: -
Unknown contaminant found: -
Future Use: Multistory -
Media affected Bluiding Material: -
Media affected indoor air: -
Building material media cleaned up: -
Indoor air media cleaned up: -
Unknown media cleaned up: -
Past Use: Multistory -
Property Description:

The property consists of vacant land formerly occupied by an industrial facility. Gravel drives, railroad beds, and remnants of parking areas were noted on the property. The former building location is noted by overgrown vegetation and areas of exposed soil and gravel sub-base. Areas of the property not occupied by the former improvements consist of mowed grass. Several drainage features are noted on the property. The property was acquired by General Motors in 1974 and the facility was constructed in 1976. Prior to 1974, the property was vacant, undeveloped, or utilized for agricultural purposes. The property was also historically utilized as a waste water lagoons and a wastewater pre-treatment plant WWPTP. The Property was utilized for automotive battery manufacturing since its original construction until mid-1998. Primary operations at the facility included injection molding, lead cell production, and battery assembly. In 2005 the on-site building was demolished and only portions of the concrete slab foundation, relict demolition debris, and the rail spurs remain on the property. Delaware Advancement Corporation obtained ownership of the property in November 2007 from General Motors Corporation.

Below Poverty Number: 39
Below Poverty Percent: 16.18
Meidan Income: 536
Meidan Income Number: 93
Meidan Income Percent: 38.59
Vacant Housing Number: 16
Vacant Housing Percent: 15
Unemployed Number: 18
Unemployed Percent: 7.47

FINDS:

Registry ID: 110054364610
Facility URL: http://ofmpub.epa.gov/enviro/fii_query_detail.disp_program_facility?p_registry_id=110054364610

Environmental Interest/Information System:

US EPA Assessment, Cleanup and Redevelopment Exchange System (ACRES) is an federal online database for Brownfields Grantees to electronically submit data directly to EPA.

[Click this hyperlink](#) while viewing on your computer to access additional FINDS: detail in the EDR Site Report.

MAP FINDINGS

Map ID
 Direction
 Distance
 Elevation

Site

Database(s)

EDR ID Number
 EPA ID Number

AB166
Target AC DELCO SYSTEMS MUNCIE
Property MUNCIE, IN 47302

IN SPILLS S103801341
 N/A

Site 2 of 14 in cluster AB

Actual: SPILL:
959 ft. Name: Not reported
Focus Map: Address: AC DELCO SYSTEMS MUNCIE
5 City,State,Zip: MUNCIE, IN 47302
 Facility ID: 199412127
 Incident Date: 12/13/1994
 Report Date: 12/13/1994
 Material: Ethylene Glycol
 Spill Source: Industrial
 Recovered Amount: G
 Recovered Units: MUNCIE, IN 47302
 Spilled Amount: 1200
 Spilled Units: MUNCIE, IN 47302
 Contained: Y
 Water Affected: Drain Sewer
 Spill Type: MUNCIE, IN 47302
 Area Affected: Unknown
 Fish Killed: 0
 Water Supply Affected: Not reported
 Public Intake: U
 Incident Status: Not reported

AB167 DELPHI AUTOMOTIVE SYSTEMS MUNCIE
Target 4500 S DELAWARE DR
Property MUNCIE, IN 47302

SEMS-ARCHIVE 1000110272
CORRACTS IND000806877
US INST CONTROL
RCRA NonGen / NLR
FINDS
ECHO
IN MANIFEST

Site 3 of 14 in cluster AB

Actual:
960 ft.
Focus Map: SEMS Archive:
5 Site ID: 0501214
 EPA ID: IND000806877
 Name: GMC DELCO REMY DIV
 Address: 4500 S DELAWARE DR
 Address 2: Not reported
 City,State,Zip: MUNCIE, IN 47302
 Cong District: 10
 FIPS Code: 18035
 FF: N
 NPL: Not on the NPL
 Non NPL Status: NFRAP-Site does not qualify for the NPL based on existing information

SEMS Archive Detail:

Region: 05
 Site ID: 0501214
 EPA ID: IND000806877
 Site Name: GMC DELCO REMY DIV
 NPL: N
 FF: N
 OU: 00
 Action Code: VS
 Action Name: ARCH SITE
 SEQ: 1

Map ID
Direction
Distance
Elevation

MAP FINDINGS

Site

Database(s)

EDR ID Number
EPA ID Number

DELPHI AUTOMOTIVE SYSTEMS MUNCIE (Continued)

1000110272

Start Date: Not reported
Finish Date: 1990-02-07 05:00:00
Qual: Not reported
Current Action Lead: EPA Perf In-Hse

Region: 05
Site ID: 0501214
EPA ID: IND000806877
Site Name: GMC DELCO REMY DIV
NPL: N
FF: N
OU: 00
Action Code: DS
Action Name: DISCVRY
SEQ: 1
Start Date: 1980-08-01 04:00:00
Finish Date: 1980-08-01 04:00:00
Qual: Not reported
Current Action Lead: EPA Perf

Region: 05
Site ID: 0501214
EPA ID: IND000806877
Site Name: GMC DELCO REMY DIV
NPL: N
FF: N
OU: 00
Action Code: PA
Action Name: PA
SEQ: 1
Start Date: Not reported
Finish Date: 1984-03-01 05:00:00
Qual: L
Current Action Lead: St Perf

Region: 05
Site ID: 0501214
EPA ID: IND000806877
Site Name: GMC DELCO REMY DIV
NPL: N
FF: N
OU: 00
Action Code: PA
Action Name: PA
SEQ: 2
Start Date: Not reported
Finish Date: 1990-02-07 05:00:00
Qual: N
Current Action Lead: St Perf

CORRACTS:

EPA ID: IND000806877
EPA Region: 05
Area Name: ENTIRE FACILITY
Actual Date: 2015-12-16 00:00:00.0
Action: CA750YE - Migration of Contaminated Groundwater under Control, Yes,

Map ID
Direction
Distance
Elevation

MAP FINDINGS

Site

Database(s)

EDR ID Number
EPA ID Number

DELPHI AUTOMOTIVE SYSTEMS MUNCIE (Continued)

1000110272

Migration of Contaminated Groundwater Under Control has been verified
NAICS Code(s): Not reported
Original schedule date: Not reported
Schedule end date: Not reported

EPA ID: IND000806877
EPA Region: 05
Area Name: ENTIRE FACILITY
Actual Date: 2015-12-16 00:00:00.0
Action: CA725YE - Current Human Exposures Under Control, Yes, Current Human Exposures Under Control has been verified
NAICS Code(s): Not reported
Original schedule date: Not reported
Schedule end date: Not reported

EPA ID: IND000806877
EPA Region: 05
Area Name: ENTIRE FACILITY
Actual Date: 2015-06-04 00:00:00.0
Action: CA550NR
NAICS Code(s): Not reported
Original schedule date: Not reported
Schedule end date: Not reported

EPA ID: IND000806877
EPA Region: 05
Area Name: ENTIRE FACILITY
Actual Date: 2015-06-04 00:00:00.0
Action: CA900CR
NAICS Code(s): Not reported
Original schedule date: Not reported
Schedule end date: Not reported

EPA ID: IND000806877
EPA Region: 05
Area Name: ENTIRE FACILITY
Actual Date: 2015-06-04 00:00:00.0
Action: CA800YE
NAICS Code(s): Not reported
Original schedule date: Not reported
Schedule end date: Not reported

EPA ID: IND000806877
EPA Region: 05
Area Name: ENTIRE FACILITY
Actual Date: 2015-06-04 00:00:00.0
Action: CA999NF - Corrective Action Process Terminated, No Further Action
NAICS Code(s): Not reported
Original schedule date: Not reported
Schedule end date: Not reported

EPA ID: IND000806877
EPA Region: 05
Area Name: ENTIRE FACILITY
Actual Date: 2015-05-20 00:00:00.0
Action: CA772PR
NAICS Code(s): Not reported

Map ID
Direction
Distance
Elevation

MAP FINDINGS

Site

Database(s)

EDR ID Number
EPA ID Number

DELPHI AUTOMOTIVE SYSTEMS MUNCIE (Continued)

1000110272

Original schedule date: Not reported
Schedule end date: Not reported

EPA ID: IND000806877
EPA Region: 05
Area Name: ENTIRE FACILITY
Actual Date: 2015-03-23 00:00:00.0
Action: CA050 - RFA Completed
NAICS Code(s): Not reported
Original schedule date: Not reported
Schedule end date: Not reported

EPA ID: IND000806877
EPA Region: 05
Area Name: ENTIRE FACILITY
Actual Date: 2009-05-01 00:00:00.0
Action: CA070NO - RFA Determination Of Need For An RFI, RFI is Not Necessary
NAICS Code(s): Not reported
Original schedule date: Not reported
Schedule end date: Not reported

EPA ID: IND000806877
EPA Region: 05
Area Name: ENTIRE FACILITY
Actual Date: 1991-09-27 00:00:00.0
Action: CA075LO - CA Prioritization, Facility or area was assigned a low corrective action priority
NAICS Code(s): Not reported
Original schedule date: Not reported
Schedule end date: Not reported

EPA ID: IND000806877
EPA Region: 05
Area Name: ENTIRE FACILITY
Actual Date: 1986-07-31 00:00:00.0
Action: CA050 - RFA Completed
NAICS Code(s): Not reported
Original schedule date: Not reported
Schedule end date: Not reported

EPA ID: IND000806877
EPA Region: 05
Area Name: ENTIRE FACILITY
Actual Date: 1986-07-31 00:00:00.0
Action: CA070NO - RFA Determination Of Need For An RFI, RFI is Not Necessary
NAICS Code(s): Not reported
Original schedule date: Not reported
Schedule end date: Not reported

US INST CONTROL:

Name: DELPHI AUTOMOTIVE SYSTEMS MUNCIE
Address: 4500 S DELAWARE DR
Address 2: Not reported
City,State,Zip: MUNCIE, IN 47302
EPA ID: IND000806877
Site ID: Not reported
Action Name: Not reported

Map ID
Direction
Distance
Elevation

MAP FINDINGS

Site

Database(s)

EDR ID Number
EPA ID Number

DELPHI AUTOMOTIVE SYSTEMS MUNCIE (Continued)

1000110272

Action ID: Not reported
Operable Unit: Not reported
Action Completion Date: 01/01/1900
Actual Date: 05/20/2015
Contaminated Media: Not reported
Institutional Control: Not reported
Event Code: CA772PR
Contact Name: TED O MOSER
Contact Telephone: 317-747-2193
Event: INSTITUTIONAL CONTROLS ESTABLISHED-PROPRIETARY CONTROL

RCRA NonGen / NLR:

Date form received by agency: 2001-03-23 00:00:00.0
Facility name: DELPHI AUTOMOTIVE SYSTEMS MUNCIE
Site name: GENERAL MOTORS WFG - MUNCIE
Facility address: 4500 S DELAWARE DR
MUNCIE, IN 47302
EPA ID: IND000806877
Contact: DANIEL RAY
Contact address: Not reported
Not reported
Contact country: US
Contact telephone: 313-556-0922
Contact email: Not reported
EPA Region: 05
Land type: Other land type
Classification: Non-Generator
Description: Handler: Non-Generators do not presently generate hazardous waste

Handler Activities Summary:

U.S. importer of hazardous waste: No
Mixed waste (haz. and radioactive): No
Recycler of hazardous waste: No
Transporter of hazardous waste: No
Treater, storer or disposer of HW: No
Underground injection activity: No
On-site burner exemption: No
Furnace exemption: No
Used oil fuel burner: No
Used oil processor: No
User oil refiner: No
Used oil fuel marketer to burner: No
Used oil Specification marketer: No
Used oil transfer facility: No
Used oil transporter: No

Historical Generators:

Date form received by agency: 2001-02-08 00:00:00.0
Site name: DELPHI AUTOMOTIVE SYSTEMS MUNCIE
Classification: Not a generator, verified

Date form received by agency: 1998-02-13 00:00:00.0
Site name: DELPHI AUTOMOTIVE SYSTEMS
Classification: Large Quantity Generator

Date form received by agency: 1997-10-08 00:00:00.0

Map ID
Direction
Distance
Elevation

MAP FINDINGS

Site

Database(s)

EDR ID Number
EPA ID Number

DELPHI AUTOMOTIVE SYSTEMS MUNCIE (Continued)

1000110272

Site name: DELPHI AUTOMOTIVE SYSTEMS MUNCIE
Classification: Large Quantity Generator

Date form received by agency: 1996-02-20 00:00:00.0
Site name: DELPHI AUTOMOTIVE SYSTEMS
Classification: Large Quantity Generator

Date form received by agency: 1994-02-18 00:00:00.0
Site name: GMC DELCO REMY-MUNCIE
Classification: Large Quantity Generator

Date form received by agency: 1992-02-10 00:00:00.0
Site name: GMC DELCO REMY MUNCIE
Classification: Large Quantity Generator

Date form received by agency: 1990-05-15 00:00:00.0
Site name: DELPHI AUTOMOTIVE SYSTEMS MUNCIE
Classification: Large Quantity Generator

Date form received by agency: 1990-05-15 00:00:00.0
Site name: DELPHI AUTOMOTIVE SYSTEMS MUNCIE
Classification: Large Quantity Generator

Date form received by agency: 1990-03-01 00:00:00.0
Site name: GMC DELCO-REMY MUNCIE
Classification: Large Quantity Generator

Date form received by agency: 1980-11-19 00:00:00.0
Site name: DELPHI AUTOMOTIVE SYSTEMS MUNCIE
Classification: Not a generator, verified

Hazardous Waste Summary:

. Waste code: D000
. Waste name: Not Defined

. Waste code: D002
. Waste name: CORROSIVE WASTE

. Waste code: D008
. Waste name: LEAD

. Waste code: F002
. Waste name: THE FOLLOWING SPENT HALOGENATED SOLVENTS: TETRACHLOROETHYLENE, METHYLENE CHLORIDE, TRICHLOROETHYLENE, 1,1,1-TRICHLOROETHANE, CHLOROBENZENE, 1,1,2-TRICHLORO-1,2,2-TRIFLUOROETHANE, ORTHO-DICHLOROBENZENE, TRICHLOROFLUOROMETHANE, AND 1,1,2, TRICHLOROETHANE; ALL SPENT SOLVENT MIXTURES/BLENDS CONTAINING, BEFORE USE, A TOTAL OF TEN PERCENT OR MORE (BY VOLUME) OF ONE OR MORE OF THE ABOVE HALOGENATED SOLVENTS OR THOSE SOLVENTS LISTED IN F001, F004, AND F005; AND STILL BOTTOMS FROM THE RECOVERY OF THESE SPENT SOLVENTS AND SPENT SOLVENT MIXTURES.

. Waste code: K069
. Waste name: EMISSION CONTROL DUST/SLUDGE FROM SECONDARY LEAD SMELTING.

. Waste code: U226

Map ID
Direction
Distance
Elevation

MAP FINDINGS

Site

Database(s)

EDR ID Number
EPA ID Number

DELPHI AUTOMOTIVE SYSTEMS MUNCIE (Continued)

1000110272

Waste name: ETHANE, 1,1,1-TRICHLORO- (OR) METHYL CHLOROFORM

Corrective Action Summary:

Event date: 1986-07-31 00:00:00.0

Event: RFA COMPLETED

Event date: 1986-07-31 00:00:00.0

Event: DETERMINATION OF NEED FOR AN INVESTIGATION-INVESTIGATION IS NOT NECESSARY

Event date: 1991-09-27 00:00:00.0

Event: CA PRIORITIZATION-LOW CA PRIORITY

Event date: 2009-05-01 00:00:00.0

Event: DETERMINATION OF NEED FOR AN INVESTIGATION-INVESTIGATION IS NOT NECESSARY

Event date: 2015-03-23 00:00:00.0

Event: RFA COMPLETED

Event date: 2015-05-20 00:00:00.0

Event: INSTITUTIONAL CONTROLS ESTABLISHED-PROPRIETARY CONTROL

Event date: 2015-06-04 00:00:00.0

Event: CA PROCESS IS TERMINATED-NO FURTHER ACTION

Event date: 2015-06-04 00:00:00.0

Event: REMEDY CONSTRUCTION-NO REMEDY CONSTRUCTED

Event date: 2015-06-04 00:00:00.0

Event: CA PERFORMANCE STANDARDS ATTAINED - CONTROLS REQUIRED

Event date: 2015-06-04 00:00:00.0

Event: READY FOR ANTICIPATED USE DETERMINATION - READY FOR ANTICIPATED USE

Event date: 2015-12-16 00:00:00.0

Event: HUMAN EXPOSURES CONTROLLED DETERMINATION-YES, APPLICABLE AS OF THIS DATE

Event date: 2015-12-16 00:00:00.0

Event: RELEASE TO GW CONTROLLED DETERMINATION-YES, APPLICABLE AS OF THIS DATE

Facility Has Received Notices of Violations:

Regulation violated: Not reported

Area of violation: Generators - Pre-transport

Date violation determined: 1997-06-05 00:00:00.0

Date achieved compliance: 1997-10-20 00:00:00.0

Violation lead agency: State

Enforcement action: COMPLIANCE EVALUATION INSPECTION ON-SITE

Enforcement action date: Not reported

Enf. disposition status: Not reported

Enf. disp. status date: Not reported

Enforcement lead agency: Not reported

Proposed penalty amount: Not reported

Final penalty amount: Not reported

Paid penalty amount: Not reported

Map ID
Direction
Distance
Elevation

MAP FINDINGS

Site

Database(s)

EDR ID Number
EPA ID Number

DELPHI AUTOMOTIVE SYSTEMS MUNCIE (Continued)

1000110272

Regulation violated: Not reported
Area of violation: TSD IS-Ground-Water Monitoring
Date violation determined: 1993-03-19 00:00:00.0
Date achieved compliance: 2000-01-01 00:00:00.0
Violation lead agency: State
Enforcement action: NON-FINANCIAL RECORD REVIEW
Enforcement action date: Not reported
Enf. disposition status: Not reported
Enf. disp. status date: Not reported
Enforcement lead agency: Not reported
Proposed penalty amount: Not reported
Final penalty amount: Not reported
Paid penalty amount: Not reported

Regulation violated: Not reported
Area of violation: TSD IS-Ground-Water Monitoring
Date violation determined: 1991-09-06 00:00:00.0
Date achieved compliance: 1992-04-09 00:00:00.0
Violation lead agency: State
Enforcement action: GROUNDWATER MONITORING EVALUATION
Enforcement action date: 1992-01-28 00:00:00.0
Enf. disposition status: Not reported
Enf. disp. status date: Not reported
Enforcement lead agency: State
Proposed penalty amount: Not reported
Final penalty amount: Not reported
Paid penalty amount: Not reported

Regulation violated: Not reported
Area of violation: TSD IS-Ground-Water Monitoring
Date violation determined: 1991-05-22 00:00:00.0
Date achieved compliance: 1991-10-24 00:00:00.0
Violation lead agency: State
Enforcement action: NON-FINANCIAL RECORD REVIEW
Enforcement action date: 1991-08-23 00:00:00.0
Enf. disposition status: Not reported
Enf. disp. status date: Not reported
Enforcement lead agency: State
Proposed penalty amount: Not reported
Final penalty amount: Not reported
Paid penalty amount: Not reported

Regulation violated: Not reported
Area of violation: TSD IS-Ground-Water Monitoring
Date violation determined: 1991-05-20 00:00:00.0
Date achieved compliance: 1991-10-24 00:00:00.0
Violation lead agency: State
Enforcement action: NON-FINANCIAL RECORD REVIEW
Enforcement action date: 1991-08-23 00:00:00.0
Enf. disposition status: Not reported
Enf. disp. status date: Not reported
Enforcement lead agency: State
Proposed penalty amount: Not reported
Final penalty amount: Not reported
Paid penalty amount: Not reported

Regulation violated: Not reported

Map ID
Direction
Distance
Elevation

MAP FINDINGS

Site

Database(s)

EDR ID Number
EPA ID Number

DELPHI AUTOMOTIVE SYSTEMS MUNCIE (Continued)

1000110272

Area of violation: TSD - Manifest/Records/Reporting
Date violation determined: 1988-11-18 00:00:00.0
Date achieved compliance: 1989-08-10 00:00:00.0
Violation lead agency: State
Enforcement action: COMPLIANCE EVALUATION INSPECTION ON-SITE
Enforcement action date: 1989-02-21 00:00:00.0
Enf. disposition status: Not reported
Enf. disp. status date: Not reported
Enforcement lead agency: State
Proposed penalty amount: Not reported
Final penalty amount: Not reported
Paid penalty amount: Not reported

Regulation violated: Not reported
Area of violation: LDR - General
Date violation determined: 1988-11-18 00:00:00.0
Date achieved compliance: 1989-09-13 00:00:00.0
Violation lead agency: State
Enforcement action: FOCUSED COMPLIANCE INSPECTION
Enforcement action date: Not reported
Enf. disposition status: Not reported
Enf. disp. status date: Not reported
Enforcement lead agency: Not reported
Proposed penalty amount: Not reported
Final penalty amount: Not reported
Paid penalty amount: Not reported

Regulation violated: Not reported
Area of violation: TSD - Manifest/Records/Reporting
Date violation determined: 1988-11-18 00:00:00.0
Date achieved compliance: 1989-08-10 00:00:00.0
Violation lead agency: State
Enforcement action: COMPLIANCE SCHEDULE EVALUATION
Enforcement action date: 1989-02-21 00:00:00.0
Enf. disposition status: Not reported
Enf. disp. status date: Not reported
Enforcement lead agency: State
Proposed penalty amount: Not reported
Final penalty amount: Not reported
Paid penalty amount: Not reported

Regulation violated: Not reported
Area of violation: TSD - General
Date violation determined: 1988-11-18 00:00:00.0
Date achieved compliance: 1989-08-10 00:00:00.0
Violation lead agency: State
Enforcement action: COMPLIANCE SCHEDULE EVALUATION
Enforcement action date: 1989-02-21 00:00:00.0
Enf. disposition status: Not reported
Enf. disp. status date: Not reported
Enforcement lead agency: State
Proposed penalty amount: Not reported
Final penalty amount: Not reported
Paid penalty amount: Not reported

Regulation violated: Not reported
Area of violation: TSD - General

Map ID
Direction
Distance
Elevation

MAP FINDINGS

Site

Database(s)

EDR ID Number
EPA ID Number

DELPHI AUTOMOTIVE SYSTEMS MUNCIE (Continued)

1000110272

Date violation determined: 1988-11-18 00:00:00.0
Date achieved compliance: 1989-08-10 00:00:00.0
Violation lead agency: State
Enforcement action: COMPLIANCE EVALUATION INSPECTION ON-SITE
Enforcement action date: 1989-02-21 00:00:00.0
Enf. disposition status: Not reported
Enf. disp. status date: Not reported
Enforcement lead agency: State
Proposed penalty amount: Not reported
Final penalty amount: Not reported
Paid penalty amount: Not reported

Regulation violated: Not reported
Area of violation: Generators - General
Date violation determined: 1988-06-24 00:00:00.0
Date achieved compliance: 1992-03-31 00:00:00.0
Violation lead agency: State
Enforcement action: OPERATION AND MAINTENANCE INSPECTION
Enforcement action date: Not reported
Enf. disposition status: Not reported
Enf. disp. status date: Not reported
Enforcement lead agency: Not reported
Proposed penalty amount: Not reported
Final penalty amount: Not reported
Paid penalty amount: Not reported

Regulation violated: Not reported
Area of violation: TSD - General
Date violation determined: 1987-12-10 00:00:00.0
Date achieved compliance: 1987-12-10 00:00:00.0
Violation lead agency: State
Enforcement action: COMPLIANCE EVALUATION INSPECTION ON-SITE
Enforcement action date: 1988-03-01 00:00:00.0
Enf. disposition status: Not reported
Enf. disp. status date: Not reported
Enforcement lead agency: State
Proposed penalty amount: Not reported
Final penalty amount: Not reported
Paid penalty amount: Not reported

Regulation violated: Not reported
Area of violation: TSD IS-Ground-Water Monitoring
Date violation determined: 1985-08-02 00:00:00.0
Date achieved compliance: 1992-03-31 00:00:00.0
Violation lead agency: State
Enforcement action: OPERATION AND MAINTENANCE INSPECTION
Enforcement action date: 1987-07-29 00:00:00.0
Enf. disposition status: Not reported
Enf. disp. status date: Not reported
Enforcement lead agency: State
Proposed penalty amount: Not reported
Final penalty amount: Not reported
Paid penalty amount: Not reported

Regulation violated: Not reported
Area of violation: TSD IS-Ground-Water Monitoring
Date violation determined: 1985-08-02 00:00:00.0

Map ID
Direction
Distance
Elevation

MAP FINDINGS

Site

Database(s)

EDR ID Number
EPA ID Number

DELPHI AUTOMOTIVE SYSTEMS MUNCIE (Continued)

1000110272

Date achieved compliance: 1992-03-31 00:00:00.0
Violation lead agency: State
Enforcement action: GROUNDWATER MONITORING EVALUATION
Enforcement action date: 1987-08-03 00:00:00.0
Enf. disposition status: Not reported
Enf. disp. status date: Not reported
Enforcement lead agency: State
Proposed penalty amount: 12600
Final penalty amount: Not reported
Paid penalty amount: Not reported

Regulation violated: Not reported
Area of violation: TSD IS-Ground-Water Monitoring
Date violation determined: 1985-08-02 00:00:00.0
Date achieved compliance: 1992-03-31 00:00:00.0
Violation lead agency: State
Enforcement action: OPERATION AND MAINTENANCE INSPECTION
Enforcement action date: 1987-08-03 00:00:00.0
Enf. disposition status: Not reported
Enf. disp. status date: Not reported
Enforcement lead agency: State
Proposed penalty amount: 12600
Final penalty amount: Not reported
Paid penalty amount: Not reported

Regulation violated: Not reported
Area of violation: TSD IS-Ground-Water Monitoring
Date violation determined: 1985-08-02 00:00:00.0
Date achieved compliance: 1992-03-31 00:00:00.0
Violation lead agency: State
Enforcement action: GROUNDWATER MONITORING EVALUATION
Enforcement action date: 1989-10-04 00:00:00.0
Enf. disposition status: Not reported
Enf. disp. status date: Not reported
Enforcement lead agency: State
Proposed penalty amount: 17000
Final penalty amount: 17000
Paid penalty amount: 17000

Regulation violated: Not reported
Area of violation: TSD IS-Ground-Water Monitoring
Date violation determined: 1985-08-02 00:00:00.0
Date achieved compliance: 1992-03-31 00:00:00.0
Violation lead agency: State
Enforcement action: OPERATION AND MAINTENANCE INSPECTION
Enforcement action date: 1989-10-04 00:00:00.0
Enf. disposition status: Not reported
Enf. disp. status date: Not reported
Enforcement lead agency: State
Proposed penalty amount: 17000
Final penalty amount: 17000
Paid penalty amount: 17000

Regulation violated: Not reported
Area of violation: TSD IS-Ground-Water Monitoring
Date violation determined: 1985-08-02 00:00:00.0
Date achieved compliance: 1992-03-31 00:00:00.0

Map ID
Direction
Distance
Elevation

MAP FINDINGS

Site

Database(s)

EDR ID Number
EPA ID Number

DELPHI AUTOMOTIVE SYSTEMS MUNCIE (Continued)

1000110272

Violation lead agency: State
Enforcement action: GROUNDWATER MONITORING EVALUATION
Enforcement action date: 1987-07-29 00:00:00.0
Enf. disposition status: Not reported
Enf. disp. status date: Not reported
Enforcement lead agency: State
Proposed penalty amount: Not reported
Final penalty amount: Not reported
Paid penalty amount: Not reported

Evaluation Action Summary:

Evaluation date: 1991-09-06 00:00:00.0
Evaluation: WRITTEN INFORMAL
Area of violation: TSD IS-Ground-Water Monitoring
Date achieved compliance: 1992-04-09 00:00:00.0
Evaluation lead agency: State

Evaluation date: 1991-05-22 00:00:00.0
Evaluation: WRITTEN INFORMAL
Area of violation: TSD IS-Ground-Water Monitoring
Date achieved compliance: 1991-10-24 00:00:00.0
Evaluation lead agency: State

Evaluation date: 1991-05-20 00:00:00.0
Evaluation: WRITTEN INFORMAL
Area of violation: TSD IS-Ground-Water Monitoring
Date achieved compliance: 1991-10-24 00:00:00.0
Evaluation lead agency: State

Evaluation date: 1989-06-07 00:00:00.0
Evaluation: WRITTEN INFORMAL
Area of violation: TSD - General
Date achieved compliance: 1989-08-10 00:00:00.0
Evaluation lead agency: State

Evaluation date: 1989-06-07 00:00:00.0
Evaluation: WRITTEN INFORMAL
Area of violation: TSD - Manifest/Records/Reporting
Date achieved compliance: 1989-08-10 00:00:00.0
Evaluation lead agency: State

Evaluation date: 1988-11-18 00:00:00.0
Evaluation: WRITTEN INFORMAL
Area of violation: TSD - General
Date achieved compliance: 1989-08-10 00:00:00.0
Evaluation lead agency: State

Evaluation date: 1988-11-18 00:00:00.0
Evaluation: WRITTEN INFORMAL
Area of violation: TSD - Manifest/Records/Reporting
Date achieved compliance: 1989-08-10 00:00:00.0
Evaluation lead agency: State

Evaluation date: 1988-06-24 00:00:00.0
Evaluation: FINAL 3008(A) COMPLIANCE ORDER
Area of violation: TSD IS-Ground-Water Monitoring
Date achieved compliance: 1992-03-31 00:00:00.0

Map ID
Direction
Distance
Elevation

MAP FINDINGS

Site

Database(s)

EDR ID Number
EPA ID Number

DELPHI AUTOMOTIVE SYSTEMS MUNCIE (Continued)

1000110272

Evaluation lead agency: State

Evaluation date: 1988-06-24 00:00:00.0
Evaluation: INITIAL 3008(A) COMPLIANCE
Area of violation: TSD IS-Ground-Water Monitoring
Date achieved compliance: 1992-03-31 00:00:00.0
Evaluation lead agency: State

Evaluation date: 1988-06-24 00:00:00.0
Evaluation: WRITTEN INFORMAL
Area of violation: TSD IS-Ground-Water Monitoring
Date achieved compliance: 1992-03-31 00:00:00.0
Evaluation lead agency: State

Evaluation date: 1987-12-10 00:00:00.0
Evaluation: WRITTEN INFORMAL
Area of violation: TSD - General
Date achieved compliance: 1987-12-10 00:00:00.0
Evaluation lead agency: State

Evaluation date: 1985-08-02 00:00:00.0
Evaluation: FINAL 3008(A) COMPLIANCE ORDER
Area of violation: TSD IS-Ground-Water Monitoring
Date achieved compliance: 1992-03-31 00:00:00.0
Evaluation lead agency: State

Evaluation date: 1985-08-02 00:00:00.0
Evaluation: WRITTEN INFORMAL
Area of violation: TSD IS-Ground-Water Monitoring
Date achieved compliance: 1992-03-31 00:00:00.0
Evaluation lead agency: State

Evaluation date: 1985-08-02 00:00:00.0
Evaluation: INITIAL 3008(A) COMPLIANCE
Area of violation: TSD IS-Ground-Water Monitoring
Date achieved compliance: 1992-03-31 00:00:00.0
Evaluation lead agency: State

FINDS:

Registry ID: 110000402494
Facility URL: http://ofmpub.epa.gov/enviro/fii_query_detail_disp_program_facility?p_registry_id=110000402494

Environmental Interest/Information System:

NCDB (National Compliance Data Base) supports implementation of the Federal Insecticide, Fungicide, and Rodenticide Act (FIFRA) and the Toxic Substances Control Act (TSCA). The system tracks inspections in regions and states with cooperative agreements, enforcement actions, and settlements.

IN-FRS (Indiana - Facility Registry System). The Indiana Department of Environmental Management (I-DEM) has implemented the Indiana-Facility Registry System (I-FRS). The I-FRS provides the interface and processes to link facility data monitored by multiple State and EPA program systems. In addition, I-FRS enables IDEM to reconcile environmental data and exchange it with EPA FRS using the electronic data exchange over the Network Node.

US EPA TRIS (Toxics Release Inventory System) contains information from facilities on the amounts of over 300 listed toxic chemicals that

Map ID
Direction
Distance
Elevation

MAP FINDINGS

Site

Database(s)

EDR ID Number
EPA ID Number

DELPHI AUTOMOTIVE SYSTEMS MUNCIE (Continued)

1000110272

these facilities release directly to air, water, land, or that are transported off-site.

RCRAInfo is a national information system that supports the Resource Conservation and Recovery Act (RCRA) program through the tracking of events and activities related to facilities that generate, transport, and treat, store, or dispose of hazardous waste. RCRAInfo allows RCRA program staff to track the notification, permit, compliance, and corrective action activities required under RCRA.

Registry ID: 110055158421
Facility URL: http://ofmpub.epa.gov/enviro/fii_query_detail.disp_program_facility?p_registry_id=110055158421

Environmental Interest/Information System:
STATE MASTER

[Click this hyperlink](#) while viewing on your computer to access additional FINDS: detail in the EDR Site Report.

ECHO:

Envid: 1000110272
Registry ID: 110000402494
DFR URL: <http://echo.epa.gov/detailed-facility-report?fid=110000402494>
Name: DELPHI AUTOMOTIVE SYSTEMS MUNCIE
Address: 4500 S DELAWARE DR
City,State,Zip: MUNCIE, IN 47302

IN MANIFEST:

Name: DELPHI AUTOMOTIVE SYSTEMS MUNCIE
Address: 4500 S DELAWARE DR
City,State,Zip: MUNCIE, IN 47302
Year: Not reported
EPA ID: IND000806877
Tons Generated: Not reported
Tons Shipped OffSite: Not reported
Report Type: Not reported
Page No: Not reported
Waste Desc: Not reported
UOM: Not reported
TSDF EPAID: Not reported
Management code: Not reported
Management Desc: Not reported
Waste Code: Not reported
Rejected: Not reported
Returned: Not reported

Manifest Handler:

EPA Id #: IND000806877
Generator Type: Not reported
Generator Status: 7
Transporter Type: Code no longer valid
Transporter Status: Non Active
TSD Type: Not reported
TSD Status: Closed
Handler Mailing Address: 4500 S DELAWARE DR
Handler Mailing City/State/Zip: MUNCIE, IN 47302
Contact Name: TED O MOSER
Contact Telephone: 765-747-2255
Contact Type: Environmental Coordinator

Map ID
Direction
Distance
Elevation

MAP FINDINGS

Site

Database(s)

EDR ID Number
EPA ID Number

DELPHI AUTOMOTIVE SYSTEMS MUNCIE (Continued)

1000110272

Name: DELPHI AUTOMOTIVE SYSTEMS MUNCIE
Address: 4500 S DELAWARE DR
City,State,Zip: MUNCIE, IN 47302
Year: Not reported
EPA ID: IND000806877
Tons Generated: Not reported
Tons Shipped OffSite: Not reported
Report Type: Not reported
Page No: Not reported
Waste Desc: Not reported
UOM: Not reported
TSDf EPAID: Not reported
Management code: Not reported
Management Desc: Not reported
Waste Code: Not reported
Rejected: Not reported
Returned: Not reported

Name: DELPHI AUTOMOTIVE SYSTEMS MUNCIE
Address: 4500 S DELAWARE DR
City,State,Zip: MUNCIE, IN 47302
Year: Not reported
EPA ID: IND000806877
Tons Generated: Not reported
Tons Shipped OffSite: Not reported
Report Type: Not reported
Page No: Not reported
Waste Desc: Not reported
UOM: Not reported
TSDf EPAID: Not reported
Management code: Not reported
Management Desc: Not reported
Waste Code: Not reported
Rejected: Not reported
Returned: Not reported

AB168
Target
Property

4500 S DELAWARE DR
MUNCIE, IN 47302

ERNS 94273135
N/A

Site 4 of 14 in cluster AB

Actual:
960 ft.

[Click this hyperlink](#) while viewing on your computer to access additional ERNS detail in the EDR Site Report.

Focus Map:
5

Map ID
 Direction
 Distance
 Elevation

MAP FINDINGS

Site

Database(s)

EDR ID Number
 EPA ID Number

AB169 **DELCO-REMY DIV OF GENERAL MOTORS**
Target **4500 S DELWARE DR**
Property **MUNCIE, IN 47302**

HIST FTTS **1008178568**
N/A

Site 5 of 14 in cluster AB

Actual: HIST FTTS INSP:
960 ft. Inspection Number: 19891114RV006 2
Focus Map: Region: 05
5 Inspection Date: Not reported
 Inspector: LEWIN
 Violation occurred: No
 Investigation Type: Section 6 PCB SEE Conducted
 Investigation Reason: Neutral Scheme, Region
 Legislation Code: TSCA
 Facility Function: Manufacturer

AB170 **DELAWARE ADVANCEMENT CORPORATION NORTH 30-ACRES**
Target **4500 DELAWARE DRIVE**
Property **MUNCIE, IN 47302**

US BROWNFIELDS **1016374080**
FINDS **N/A**

Site 6 of 14 in cluster AB

Actual: US BROWNFIELDS:
960 ft. Name: DELAWARE ADVANCEMENT CORPORATION NORTH 30-ACRES
Focus Map: Address: 4500 DELAWARE DRIVE
5 City,State,Zip: MUNCIE, IN 47302
 Recipient Name: Energize-ECI Regional Planning District Inc.
 Grant Type: Assessment
 Property Number: -
 Parcel size: 30
 Latitude: 40.153138
 Longitude: -85.417778
 HCM Label: Address Matching-House Number
 Map Scale: -
 Point of Reference: Entrance Point of a Facility or Station
 Highlights: The property consists primarily of vacant land that intends to be redeveloped by a Commercial/Industrial end user.

 Datum: North American Datum of 1983
 Acres Property ID: 143041
 IC Data Access: -
 Start Date: -
 Redev Completion Date: -
 Completed Date: -
 Acres Cleaned Up: -
 Cleanup Funding: -
 Cleanup Funding Source: -
 Assessment Funding: 5300
 Assessment Funding Source: EPA
 Redevelopment Funding: -
 Redev. Funding Source: -
 Redev. Funding Entity Name: -
 Redevelopment Start Date: -
 Assessment Funding Entity: US EPA - Brownfields Assessment Cooperative Agreement
 Cleanup Funding Entity: -
 Grant Type: Hazardous
 Accomplishment Type: Phase I Environmental Assessment
 Accomplishment Count: Y
 Cooperative Agreement Number: 00E00933

Map ID
Direction
Distance
Elevation

MAP FINDINGS

Site

Database(s)

EDR ID Number
EPA ID Number

DELAWARE ADVANCEMENT CORPORATION NORTH 30-ACRES (Continued)

1016374080

Start Date:	21-Feb-12
Ownership Entity:	-
Completion Date:	4-May-12
Current Owner:	Delaware Advancement Corporation
Did Owner Change:	N
Cleanup Required:	N
Video Available:	N
Photo Available:	Y
Institutional Controls Required:	Y
IC Category Proprietary Controls:	-
IC Cat. Info. Devices:	Y
IC Cat. Gov. Controls:	Y
IC Cat. Enforcement Permit Tools:	-
IC in place date:	-
IC in place:	-
State/tribal program date:	-
State/tribal program ID:	-
State/tribal NFA date:	-
Air cleaned:	-
Asbestos found:	-
Asbestos cleaned:	-
Controlled substance found:	-
Controlled substance cleaned:	-
Drinking water affected:	-
Drinking water cleaned:	-
Groundwater affected:	-
Groundwater cleaned:	-
Lead contaminant found:	Y
Lead cleaned up:	-
No media affected:	-
Unknown media affected:	-
Other cleaned up:	-
Other metals found:	Y
Other metals cleaned:	-
Other contaminants found:	-
Other contams found description:	-
PAHs found:	-
PAHs cleaned up:	-
PCBs found:	-
PCBs cleaned up:	-
Petro products found:	-
Petro products cleaned:	-
Sediments found:	-
Sediments cleaned:	-
Soil affected:	Y
Soil cleaned up:	-
Surface water cleaned:	-
VOCs found:	-
VOCs cleaned:	-
Cleanup other description:	-
Num. of cleanup and re-dev. jobs:	-
Past use greenspace acreage:	-
Past use residential acreage:	-
Surface Water:	-
Past use commercial acreage:	-
Past use industrial acreage:	30
Future use greenspace acreage:	-

Map ID
 Direction
 Distance
 Elevation

MAP FINDINGS

Site

Database(s)

EDR ID Number
 EPA ID Number

DELAWARE ADVANCEMENT CORPORATION NORTH 30-ACRES (Continued)

1016374080

- Future use residential acreage: -
- Future use commercial acreage: -
- Future use industrial acreage: -
- Superfund Fed. landowner flag: -
- Arsenic cleaned up: -
- Cadmium cleaned up: -
- Chromium cleaned up: -
- Copper cleaned up: -
- Iron cleaned up: -
- mercury cleaned up: -
- Nickel Cleaned Up: -
- No clean up: -
- Pesticides cleaned up: -
- Selenium cleaned up: -
- SVOCs cleaned up: -
- Unknown clean up: -
- Arsenic contaminant found: -
- Cadmium contaminant found: -
- Chromium contaminant found: -
- Copper contaminant found: -
- Iron contaminant found: -
- Mercury contaminant found: -
- Nickel contaminant found: -
- No contaminant found: -
- Pesticides contaminant found: -
- Selenium contaminant found: -
- SVOCs contaminant found: -
- Unknown contaminant found: -
- Future Use: Multistory -
- Media affected Bluiding Material: -
- Media affected indoor air: -
- Building material media cleaned up: -
- Indoor air media cleaned up: -
- Unknown media cleaned up: -
- Past Use: Multistory -
- Property Description:

The property consists primarily of vacant land. Rail beds leaving the former industrial facility traverse the property from north to the northeast. A grass-covered berm is located along the northern property boundary. As noted by the former building s footprint, operations from the former General Motor s facility occurred along the southern property boundary and extended a short distance onto the property. Areas of the property not occupied by the former improvements consisted of mowed grass. The property was acquired by General Motors in 1974 and the facility was constructed in 1976. Prior to 1974, the property was vacant, undeveloped, or utilized for agricultural purposes. The facility was utilized for automotive battery manufacturing since its original construction until mid-1998. Primary operations at the facility included injection molding, lead cell production, and battery assembly. In 2005 the building was demolished and only portions of the concrete slab foundation, relict demolition debris, and the rail spurs remain on the property and southern adjoining site. Delaware Advancement Corporation gained ownership of the property in November 2007 from General Motors Coporation.

- Below Poverty Number: 39
- Below Poverty Percent: 16.18
- Meidan Income: 536
- Meidan Income Number: 93

Map ID
Direction
Distance
Elevation

MAP FINDINGS

Site

Database(s)

EDR ID Number
EPA ID Number

DELAWARE ADVANCEMENT CORPORATION NORTH 30-ACRES (Continued)

1016374080

Meidan Income Percent:	38.59
Vacant Housing Number:	16
Vacant Housing Percent:	15
Unemployed Number:	18
Unemployed Percent:	7.47
Name:	DELAWARE ADVANCEMENT CORPORATION NORTH 30-ACRES
Address:	4500 DELAWARE DRIVE
City,State,Zip:	MUNCIE, IN 47302
Recipient Name:	Energize-ECI Regional Planning District Inc.
Grant Type:	Assessment
Property Number:	-
Parcel size:	30
Latitude:	40.153138
Longitude:	-85.417778
HCM Label:	Address Matching-House Number
Map Scale:	-
Point of Reference:	Entrance Point of a Facility or Station
Highlights:	The property consists primarily of vacant land that intends to be redeveloped by a Commercial/Industrial end user.
Datum:	North American Datum of 1983
Acres Property ID:	143041
IC Data Access:	-
Start Date:	-
Redev Completion Date:	-
Completed Date:	-
Acres Cleaned Up:	-
Cleanup Funding:	-
Cleanup Funding Source:	-
Assessment Funding:	24893
Assessment Funding Source:	EPA
Redevelopment Funding:	-
Redev. Funding Source:	-
Redev. Funding Entity Name:	-
Redevelopment Start Date:	-
Assessment Funding Entity:	US EPA - Brownfields Assessment Cooperative Agreement
Cleanup Funding Entity:	-
Grant Type:	Hazardous
Accomplishment Type:	Phase II Environmental Assessment
Accomplishment Count:	N
Cooperative Agreement Number:	00E00933
Start Date:	7-Jun-12
Ownership Entity:	-
Completion Date:	28-Sep-12
Current Owner:	Delaware Advancement Corporation
Did Owner Change:	N
Cleanup Required:	N
Video Available:	N
Photo Available:	Y
Institutional Controls Required:	Y
IC Category Proprietary Controls:	-
IC Cat. Info. Devices:	Y
IC Cat. Gov. Controls:	Y
IC Cat. Enforcement Permit Tools:	-
IC in place date:	-
IC in place:	-
State/tribal program date:	-

Map ID
Direction
Distance
Elevation

MAP FINDINGS

Site

Database(s)

EDR ID Number
EPA ID Number

DELAWARE ADVANCEMENT CORPORATION NORTH 30-ACRES (Continued)

1016374080

State/tribal program ID:	-
State/tribal NFA date:	-
Air cleaned:	-
Asbestos found:	-
Asbestos cleaned:	-
Controlled substance found:	-
Controlled substance cleaned:	-
Drinking water affected:	-
Drinking water cleaned:	-
Groundwater affected:	-
Groundwater cleaned:	-
Lead contaminant found:	Y
Lead cleaned up:	-
No media affected:	-
Unknown media affected:	-
Other cleaned up:	-
Other metals found:	Y
Other metals cleaned:	-
Other contaminants found:	-
Other contams found description:	-
PAHs found:	-
PAHs cleaned up:	-
PCBs found:	-
PCBs cleaned up:	-
Petro products found:	-
Petro products cleaned:	-
Sediments found:	-
Sediments cleaned:	-
Soil affected:	Y
Soil cleaned up:	-
Surface water cleaned:	-
VOCs found:	-
VOCs cleaned:	-
Cleanup other description:	-
Num. of cleanup and re-dev. jobs:	-
Past use greenspace acreage:	-
Past use residential acreage:	-
Surface Water:	-
Past use commercial acreage:	-
Past use industrial acreage:	30
Future use greenspace acreage:	-
Future use residential acreage:	-
Future use commercial acreage:	-
Future use industrial acreage:	-
Superfund Fed. landowner flag:	-
Arsenic cleaned up:	-
Cadmium cleaned up:	-
Chromium cleaned up:	-
Copper cleaned up:	-
Iron cleaned up:	-
mercury cleaned up:	-
Nickel Cleaned Up:	-
No clean up:	-
Pesticides cleaned up:	-
Selenium cleaned up:	-
SVOCs cleaned up:	-
Unknown clean up:	-

Map ID
Direction
Distance
Elevation

MAP FINDINGS

Site

Database(s)

EDR ID Number
EPA ID Number

DELAWARE ADVANCEMENT CORPORATION NORTH 30-ACRES (Continued)

1016374080

Arsenic contaminant found: -
Cadmium contaminant found: -
Chromium contaminant found: -
Copper contaminant found: -
Iron contaminant found: -
Mercury contaminant found: -
Nickel contaminant found: -
No contaminant found: -
Pesticides contaminant found: -
Selenium contaminant found: -
SVOCs contaminant found: -
Unknown contaminant found: -
Future Use: Multistory -
Media affected Bluiding Material: -
Media affected indoor air: -
Building material media cleaned up: -
Indoor air media cleaned up: -
Unknown media cleaned up: -
Past Use: Multistory -
Property Description:

The property consists primarily of vacant land. Rail beds leaving the former industrial facility traverse the property from north to the northeast. A grass-covered berm is located along the northern property boundary. As noted by the former building s footprint, operations from the former General Motor s facility occurred along the southern property boundary and extended a short distance onto the property. Areas of the property not occupied by the former improvements consisted of mowed grass. The property was acquired by General Motors in 1974 and the facility was constructed in 1976. Prior to 1974, the property was vacant, undeveloped, or utilized for agricultural purposes. The facility was utilized for automotive battery manufacturing since its original construction until mid-1998. Primary operations at the facility included injection molding, lead cell production, and battery assembly. In 2005 the building was demolished and only portions of the concrete slab foundation, relict demolition debris, and the rail spurs remain on the property and southern adjoining site. Delaware Advancement Corporation gained ownership of the property in November 2007 from General Motors Coporation.

Below Poverty Number: 39
Below Poverty Percent: 16.18
Meidan Income: 536
Meidan Income Number: 93
Meidan Income Percent: 38.59
Vacant Housing Number: 16
Vacant Housing Percent: 15
Unemployed Number: 18
Unemployed Percent: 7.47

FINDS:

Registry ID: 110054364200
Facility URL: http://ofmpub.epa.gov/enviro/fii_query_detail.disp_program_facility?p_registry_id=110054364200

Environmental Interest/Information System:

US EPA Assessment, Cleanup and Redevelopment Exchange System (ACRES) is an federal online database for Brownfields Grantees to electronically submit data directly to EPA.

Map ID
Direction
Distance
Elevation

MAP FINDINGS

Site

Database(s)

EDR ID Number
EPA ID Number

DELAWARE ADVANCEMENT CORPORATION NORTH 30-ACRES (Continued)

1016374080

[Click this hyperlink](#) while viewing on your computer to access additional FINDS: detail in the EDR Site Report.

AB171
Target
Property

**4500 DELAWARE AVE
MUNCIE, IN**

**ERNS 9048848
N/A**

Site 7 of 14 in cluster AB

Actual:
960 ft.
Focus Map:
5

[Click this hyperlink](#) while viewing on your computer to access additional ERNS detail in the EDR Site Report.

AB172
Target
Property

**4500 SOUTH DELWARE
MUNCIE, IN 47302**

**IN SPILLS S104901830
N/A**

Site 8 of 14 in cluster AB

Actual:
960 ft.
Focus Map:
5

SPILL:
Name: Not reported
Address: 4500 SOUTH DELWARE
City,State,Zip: MUNCIE, IN 47302
Facility ID: 198911134
Incident Date: 11/29/1989
Report Date: 11/29/1989
Material: Lead
Spill Source: Industrial
Recovered Amount: P
Recovered Units: MUNCIE, IN 47302
Spilled Amount: 10
Spilled Units: MUNCIE, IN 47302
Contained: Y
Water Affected: None
Spill Type: MUNCIE, IN 47302
Area Affected: Unknown
Fish Killed: 0
Water Supply Affected: Not reported
Public Intake: N
Incident Status: Not reported

AB173
Target
Property

**4500 S DELAWARE DR
MUNCIE, IN**

**IN ASBESTOS S125224005
N/A**

Site 9 of 14 in cluster AB

Actual:
960 ft.
Focus Map:
5

ASBESTOS:
Notification Number: 49264
Name: Not reported
Address: 4500 S DELAWARE DR

Map ID
Direction
Distance
Elevation

MAP FINDINGS

Site

Database(s)

EDR ID Number
EPA ID Number

(Continued)

S125224005

City,State,Zip: MUNCIE, IN
Removal Name: Not reported
Demolition Name: Kokosing Industrial
Notice Type: Original
Owner: American Electric Power
Demolition Renovation Postmark: Demolition
Fax Date: 09-MAY-19, 09-MAY-19, 14-MAY-19
Start Date: 28-MAY-19, 03-JUN-19, 03-JUN-19
End Date: 28-JUN-19, 03-JUL-19, 03-JUL-19
Year: Not reported
Inspection Date: 26-MAY-19
Inspector: JLC
Warning Date: Not reported

Notification Number: 49264
Name: Not reported
Address: 4500 S DELAWARE DR
City,State,Zip: MUNCIE, IN
Removal Name: Not reported
Demolition Name: Kokosing Industrial
Notice Type: Revision
Owner: American Electric Power
Demolition Renovation Postmark: Demolition
Fax Date: 09-MAY-19, 09-MAY-19, 14-MAY-19
Start Date: 28-MAY-19, 03-JUN-19, 03-JUN-19
End Date: 28-JUN-19, 03-JUL-19, 03-JUL-19
Year: Not reported
Inspection Date: 26-MAY-19
Inspector: JLC
Warning Date: Not reported

AB174 DELCO-REMY DIV OF GENERAL MOTORS
Target 4500 S DELWARE DR
Property MUNCIE, IN 47302

FTTS 1010003147
N/A

Site 10 of 14 in cluster AB

Actual: FTTS INSP:
960 ft. Inspection Number: 19891114RV006 2
Focus Map: Region: 05
5 Inspection Date: 11/14/89
Inspector: LEWIN
Violation occurred: No
Investigation Type: Section 6 PCB SEE Conducted
Investigation Reason: Neutral Scheme, Region
Legislation Code: TSCA
Facility Function: Manufacturer

Map ID
Direction
Distance
Elevation

MAP FINDINGS

Site

Database(s)

EDR ID Number
EPA ID Number

AB175
Target
Property

4500 S DELAWARE
MUNCIE, IN

IN ASBESTOS **S125223970**
N/A

Site 11 of 14 in cluster AB

Actual:
960 ft.

ASBESTOS:

Focus Map:
5

Notification Number: 4922
Name: Not reported
Address: 4500 S DELAWARE
City,State,Zip: MUNCIE, IN
Removal Name: MCM MANAGEMENT CORP.
Demolition Name: MCM Management Corp
Notice Type: Original
Owner: General Motors Corp.
Demolition Renovation Postmark: Demolition
Fax Date: Not reported
Start Date: 29-OCT-04, 29-OCT-04, 29-OCT-04, 29-OCT-04
End Date: 25-MAR-05, 25-MAR-05, 25-MAR-05, 25-MAR-05
Year: Not reported
Inspection Date: Not reported
Inspector: Not reported
Warning Date: Not reported

Notification Number: 4922
Name: Not reported
Address: 4500 S DELAWARE
City,State,Zip: MUNCIE, IN
Removal Name: MCM MANAGEMENT CORP.
Demolition Name: MCM Management Corp
Notice Type: Revision
Owner: General Motors Corp.
Demolition Renovation Postmark: Demolition
Fax Date: Not reported
Start Date: 29-OCT-04, 29-OCT-04, 29-OCT-04, 29-OCT-04
End Date: 25-MAR-05, 25-MAR-05, 25-MAR-05, 25-MAR-05
Year: Not reported
Inspection Date: Not reported
Inspector: Not reported
Warning Date: Not reported

AB176
Target
Property

4500 SOUTH DELEWARE DR
MUNCIE, IN 47302

ERNS **95285450**
N/A

Site 12 of 14 in cluster AB

Actual:
960 ft.

[Click this hyperlink](#) while viewing on your computer to access additional ERNS detail in the EDR Site Report.

Focus Map:
5

Map ID
Direction
Distance
Elevation

MAP FINDINGS

Site

Database(s)

EDR ID Number
EPA ID Number

AB177 **DELPHI ENERGY & ENGINE**
Target **4500 S DELAWARE RD**
Property **MUNCIE, IN 47302**

IN AUL **S103796644**
IN BROWNFIELDS **N/A**
IN SPILLS
IN AIRS

Site 13 of 14 in cluster AB

Actual:
960 ft.

Focus Map:
5

AUL:
Name: DELPHI ENERGY & ENGINE
Address: 4500 S DELAWARE RD
City,State,Zip: MUNCIE, IN 47302
IC TYPE: Environmental Restrictive Covenant
Facility Id: 4130105
Program Area: Brownfields
Affected Media: Ground Water, Subsurface Soil
Date Ic Recorded: 05/20/2014
Description: Not reported
Control Method A: Excavation Notice Required
Coverage A: Portion of Property
Chemicals Of Concern A: Inorganic Non-Metallic
Comments A: Do not excavated soil below 7 feet in the Affected Area without first submitting a work plan for IDEM approval at least 60 days prior to the start of soil disturbance activities.

Control Method B: Not reported
Coverage B: Not reported
Chemicals Of Concern B: Not reported
Comments B: Not reported
Control Method C: Not reported
Coverage C: Not reported
Chemicals Of Concern C: Not reported
Comments C: Not reported
Control Method D: Not reported
Coverage D: Not reported
Chemicals Of Concern D: Not reported
Comments D: Not reported
Control Method E: Not reported
Coverage E: Not reported
Chemicals Of Concern E: Not reported
Comments E: Not reported
Control Method F: Not reported
Coverage F: Not reported
Chemicals Of Concern F: Not reported
Comments F: Not reported
Control Method G: Not reported
Coverage G: Not reported
Chemicals Of Concern G: Not reported
Comments G: Not reported
Control Method H: Not reported
Coverage H: Not reported
Chemicals Of Concern H: Not reported
Comments H: Not reported
Control Method I: Not reported
Coverage I: Not reported
Chemicals Of Concern I: Not reported
Comments I: Not reported

IN BROWNFIELD:
Name: DELPHI ENRGY & ENGINE
Address: 4500 S DELAWARE
City,State,Zip: MUNCIE, IN 47302

Map ID
Direction
Distance
Elevation

MAP FINDINGS

Site

Database(s)

EDR ID Number
EPA ID Number

DELPHI ENERGY & ENGINE (Continued)

S103796644

Facility ID: 4130105
Project Manager: Kendall Coad
AI Id: 6405
Financial Assistance: Not reported
Other Assistance: Site Status Letter 9/30/2013
ERC Not Required: Yes
Land Use Restriction: No excavation in affected area (metals in soil), No excavation in wastewater treatment area, no water well
Recordation Date or Letter: 5/20/2014

SPILL:

Name: Not reported
Address: 4500 S DELAWARE AVE
City,State,Zip: MUNCIE, IN 47302
Facility ID: 199011093
Incident Date: 11/20/1990
Report Date: 11/21/1990
Material: Lead Wastewater 12.5 Ppm
Spill Source: Industrial
Recovered Amount: G
Recovered Units: MUNCIE, IN 47302
Spilled Amount: 20000
Spilled Units: MUNCIE, IN 47302
Contained: Y
Water Affected: Sanitary Sewer
Spill Type: MUNCIE, IN 47302
Area Affected: Unknown
Fish Killed: 0
Water Supply Affected: Not reported
Public Intake: N
Incident Status: Not reported

AIRS:

Status: Withdrawn
Source ID: 035-00032
Responsible Official Name: Kathy Moore
Responsible Official Phone: 317-233-0871
SIC Code: 3691
Permit ID: 035-4879-00032 (No Electronic File Exists)
Permit Level: Construction
Subtype Qualifier: Administrative Amendment
Issue Date: Not reported
End Date: Not reported
Source Contact: Not reported
Application Received Start Date: 09/18/1995
Application Received End Date: Not reported
Public Notice Begins Start Date: Not reported
Public Notice Begins End Date: Not reported
Proposed Internet Upload Start Date: Not reported
Proposed Internet Upload End Date: Not reported

Status: Withdrawn
Source ID: 035-00032
Responsible Official Name: Vickie Cordell
Responsible Official Phone: 317-233-1782
SIC Code: 3691

Map ID
Direction
Distance
Elevation

MAP FINDINGS

Site

Database(s)

EDR ID Number
EPA ID Number

DELPHI ENERGY & ENGINE (Continued)

S103796644

Permit ID: 035-5586-00032 (No Electronic File Exists)
Permit Level: FESOP
Subtype Qualifier: Not reported
Issue Date: Not reported
End Date: Not reported
Source Contact: Not reported
Application Received Start Date: 03/20/1996
Application Received End Date: Not reported
Public Notice Begins Start Date: Not reported
Public Notice Begins End Date: Not reported
Proposed Internet Upload Start Date: Not reported
Proposed Internet Upload End Date: Not reported

Status: Issued
Source ID: 035-00032
Responsible Official Name: Penny Flickinger
Responsible Official Phone: 800-451-6027
SIC Code: 3691
Permit ID: 035-3570-00032 (No Electronic File Exists)
Permit Level: Construction
Subtype Qualifier: Registration
Issue Date: 06/09/1994
End Date: Not reported
Source Contact: Not reported
Application Received Start Date: 02/22/1994
Application Received End Date: Not reported
Public Notice Begins Start Date: Not reported
Public Notice Begins End Date: Not reported
Proposed Internet Upload Start Date: Not reported
Proposed Internet Upload End Date: Not reported

AB178

Target 4501 S. DELAWARE
Property MUNCIE, IN 47302

FINDS 1008226624
N/A

Site 14 of 14 in cluster AB

Actual:
960 ft.

FINDS:

Focus Map:
5

Registry ID: 110020963698
Facility URL: http://ofmpub.epa.gov/enviro/fii_query_detail.disp_program_facility?p_registry_id=110020963698

Environmental Interest/Information System:

US EPA Air Quality System (AQS) contains ambient air pollution data collected by EPA, State, Local, and Tribal air pollution control agencies from thousands of monitoring stations.

[Click this hyperlink](#) while viewing on your computer to access additional FINDS: detail in the EDR Site Report.

MAP FINDINGS

Map ID			EDR ID Number
Direction			EPA ID Number
Distance			
Elevation	Site	Database(s)	

179		FINDS	1008226623
Target Property	DELAWARE ROAD MUNCIE, IN		N/A

Actual: 953 ft.

Focus Map: 5

FINDS:
Registry ID: 110020963689
Facility URL: http://ofmpub.epa.gov/enviro/fii_query_detail.disp_program_facility?p_registry_id=110020963689

Environmental Interest/Information System:
US EPA Air Quality System (AQS) contains ambient air pollution data collected by EPA, State, Local, and Tribal air pollution control agencies from thousands of monitoring stations.

[Click this hyperlink](#) while viewing on your computer to access additional FINDS: detail in the EDR Site Report.

AC180		FINDS	1015928653
Target Property	FRANKLIN PROPERTY 500 FT EAST OF 4500 HOYT AVENUE MUNCIE, IN 47032		N/A

Site 1 of 3 in cluster AC

Actual: 956 ft.

Focus Map: 4

FINDS:
Registry ID: 110046353218
Facility URL: http://ofmpub.epa.gov/enviro/fii_query_detail.disp_program_facility?p_registry_id=110046353218

Environmental Interest/Information System:
SUPERFUND (NON-NPL)

[Click this hyperlink](#) while viewing on your computer to access additional FINDS: detail in the EDR Site Report.

AC181		FINDS	1016802970
Target Property	FRANKLIN PROPERTY 4500 HOYT AVE MUNCIE, IN 47302		N/A

Site 2 of 3 in cluster AC

Actual: 956 ft.

Focus Map: 4

FINDS:
Registry ID: 110058536730
Facility URL: http://ofmpub.epa.gov/enviro/fii_query_detail.disp_program_facility?p_registry_id=110058536730

Environmental Interest/Information System:
STATE MASTER

[Click this hyperlink](#) while viewing on your computer to access additional FINDS: detail in the EDR Site Report.

AC182		SEMS	1015731117
Target Property	FRANKLIN PROPERTY 500 FT EAST OF 4500 HOYT AVENUE MUNCIE, IN 47032		INN000510785

Site 3 of 3 in cluster AC

Actual: 956 ft.

Focus Map: 4

SEMS:
Site ID: 0510785
EPA ID: INN000510785
Name: FRANKLIN PROPERTY

Map ID
Direction
Distance
Elevation

MAP FINDINGS

Site

Database(s)

EDR ID Number
EPA ID Number

FRANKLIN PROPERTY (Continued)

1015731117

Address: 500 FT EAST OF 4500 HOYT AVENUE
Address 2: Not reported
City,State,Zip: MUNCIE, IN 47032
Cong District: 06
FIPS Code: 18035
Latitude: Not reported
Longitude: Not reported
FF: N
NPL: Not on the NPL
Non NPL Status: NFRAP-Site does not qualify for the NPL based on existing information

SEMS Detail:

Region: 05
Site ID: 0510785
EPA ID: INN000510785
Site Name: FRANKLIN PROPERTY
NPL: N
FF: N
OU: 00
Action Code: PA
Action Name: PA
SEQ: 1
Start Date: 2012-07-10 05:00:00
Finish Date: 12/10/2015
Qual: N
Current Action Lead: EPA Perf

Region: 05
Site ID: 0510785
EPA ID: INN000510785
Site Name: FRANKLIN PROPERTY
NPL: N
FF: N
OU: 00
Action Code: DS
Action Name: DISCVRY
SEQ: 1
Start Date: 2012-07-10 05:00:00
Finish Date: 7/10/2012
Qual: Not reported
Current Action Lead: St Perf

Region: 05
Site ID: 0510785
EPA ID: INN000510785
Site Name: FRANKLIN PROPERTY
NPL: N
FF: N
OU: 00
Action Code: HX
Action Name: PRE-CERC
SEQ: 1
Start Date: 2012-07-10 05:00:00
Finish Date: 7/10/2012
Qual: Not reported
Current Action Lead: St Perf

Map ID
Direction
Distance
Elevation

MAP FINDINGS

Site

Database(s)

EDR ID Number
EPA ID Number

AD183 **HWTG - MUNCIE**
Target **4601 S. DELAWARE DRIVE**
Property **MUNCIE, IN 47302**

RMP **1014206786**
 N/A

Site 1 of 4 in cluster AD

Actual: RMP:
960 ft. Facility ID: 1000069286
Focus Map: LEPC city: Delaware County LEPC
5 Facility decimal latitude: 40.152034
 Facility decimal longitude: -85.421952
 Is facility in county box: T
 LatLong method: I2
 LatLong description: CE
 Home page web address: www.hawkinsinc.com
 Facility telephone: Not reported
 Facility email: Not reported
 Facility DUNS #: 50336674
 Parent's name: Hawkins, Inc.
 Partner's name: Not reported
 Parent's DUNS #: 41199639
 Partner's DUNS #: 0
 Operator's name: Hawkins, Inc.
 Operator's telephone: 6123316910
 Operator's address: 2381 Rosegate
 Operators City,St,Zip: Roseville, MN 55113 2923
 RMP implementation contact: Kristopher Johnson
 RMP contact title: HSE Director
 Emergency contact: Keith Uccello
 Emergency contact title: Branch Manager
 Emergency contact telephone: 7656391001
 24 hour emergency telephone: 7656391001
 Emergency contact ext/pin #: Not reported
 Number of full time employees: 5
 EPA ID: Not reported
 Facility ID provided by CEPP0: 100000212272
 Is facility covered by OSHA PSM: T
 Is facility covered by EPCRA 302: T
 Is fac. covered by CAA Title V 112(2): F
 Clean air op. permit/State ID: Not reported
 Last safety insp. dat: 2017-04-10 00:00:00
 Inspected by: Fire Department
 Is it OSHA approved with star/merit ranking: False
 Will RMP involve predictive filing: False
 Submission type: Resubmission
 RMP description: Not reported
 Facility has no accident hist. recs: False
 Foreign owner's address: Not reported
 Foreign owner's zip: Not reported
 Foreign owner's country: Not reported
 Claim # of employees as CBI: False
 Date RMP accepted by EPA: 2019-03-05 00:00:00
 Date of error Report: Not reported
 Date RMP received: 2018-04-26 00:00:00
 Does RMP contain graphics files: False
 Does RMP contain attachments: False
 Was certification letter received: True
 RMP submission method: RMP*eSubmit
 Does RMP contain CBI substantiation: False

Map ID
Direction
Distance
Elevation

MAP FINDINGS

Site

Database(s)

EDR ID Number
EPA ID Number

HWTG - MUNCIE (Continued)

1014206786

Does RMP contain electronic waiver: False
Date RMP postmarked: 2018-04-26 00:00:00
Is RMP complete: True
Date of de-registration: Not reported
Date de-registration is effective: Not reported
Anniversary date: 2023-04-26 00:00:00
Does RMP contain CBI data: False
Does RMP contain unsanitized CBI version: False
RMP version #: 1.0
FRS latitude: Not reported
FRS longitude: Not reported
FRS Description: Not reported
FRS Method: Not reported

RMP:

Process ID: 1000086822
NA & Industry Classification Sys.code(s): 42469
NAICS code description: 42469
Optional facility description: Warehouse
Program level: 3
Record contains CBI data: False

RMP:

Chemical name: Chlorine
Process chemical qty in 100s lbs: 25000
Process flammable chemical name: Not reported

RMP:

Percent weight of chemical: Not reported
Physical state: Not reported
Analytical basic: Not reported
Scenario: Not reported
Quantity released in pounds: Not reported
Release duration in minutes: Not reported
Release rate in pounds per second: Not reported
Wind speed in meters/second: Not reported
Stability class: Not reported
Topography: Not reported
Distance to endpoint in miles: Not reported
Residential population: Not reported
Public receptors: Not reported
Environmental receptors: Not reported
Passive mitigation: Not reported
Active mitigation: Not reported

RMP:

Percent weight of chemical: Not reported
Physical state: Not reported
Analytical basic: Not reported
Scenario: Not reported
Quantity released in pounds: Not reported
Release duration in minutes: Not reported
Release rate in pounds per second: Not reported
Wind speed in meters/second: Not reported
Stability class: Not reported
Topography: Not reported
Distance to endpoint in miles: Not reported
Residential population: Not reported

Map ID
Direction
Distance
Elevation

MAP FINDINGS

Site

Database(s)

EDR ID Number
EPA ID Number

HWTG - MUNCIE (Continued)

1014206786

Public receptors:	Not reported
Environmental receptors:	Not reported
Passive mitigation:	Not reported
RMP:	
Endpoint used:	Not reported
LFL value:	Not reported
Analytical basic:	Not reported
Scenario:	Not reported
Quantity released in pounds:	Not reported
Distance to endpoint in miles:	Not reported
Residential population:	Not reported
Public receptors:	Not reported
Environmental receptors:	Not reported
Passive mitigation:	Not reported
Active mitigation:	Not reported
RMP:	
Analytical basic:	Not reported
Quantity released in pounds:	Not reported
Distance to endpoint in miles:	Not reported
Residential population:	Not reported
Public receptors:	Not reported
Environmental receptors:	Not reported
Passive mitigation:	Not reported
Safety review date:	Not reported
Most recent PHA date:	Not reported
Process Hazard Analysis:	Not reported
Expected PHA changes completion date:	Not reported
Major Hazard:	Not reported
Process Control:	Not reported
Mitigation Systems:	Not reported
Monitoring/Detection:	Not reported
Changes since the last process hazard analysis:	Not reported
Most recent review of op. procedures:	Not reported
Most recent training progs review/update:	Not reported
Training:	Not reported
Competency testing:	Not reported
Most recent maintenance review date:	Not reported
Most recent equipment inspection date:	Not reported
Equipment tested:	Not reported
Most recent changes by mgmt:	Not reported
Date of most recent review/update:	Not reported
Date of pre-start review:	Not reported
Most recent compliance audit date:	Not reported
Expected date of audit completion:	Not reported
Most recent incident investigation:	Not reported
Expected date of investigation changes:	Not reported
Date of participation plan review:	Not reported
Date of hot work permit review:	Not reported
Date of contractor safety review:	Not reported
Date of contractor safety eval. review:	Not reported
Record has CBI data:	Not reported
Safety review date:	Not reported
Federal Regulation:	Not reported
Federal regulation comment:	Not reported
Major Hazard:	Not reported
Process Control:	Not reported

Map ID
Direction
Distance
Elevation

MAP FINDINGS

Site

Database(s)

EDR ID Number
EPA ID Number

HWTG - MUNCIE (Continued)

1014206786

Mitigation Systems: Not reported
Monitoring/Detection: Not reported
Changes since the last process hazard analysis: Not reported
Most recent hazard review/update: Not reported
Most recent review of op. procedures: Not reported
Most recent training progs review/update: Not reported
Expected completion of review changes: Not reported
Training: Not reported
Competency testing: Not reported
Most recent maintenance review date: Not reported
Most recent equipment inspection date: Not reported
Equipment tested: Not reported
Most recent compliance audit date: Not reported
Expected date of audit completion: Not reported
Most recent incident investigation: Not reported
Expected date of investigation changes: Not reported
Record has CBI data: Not reported
Date of most recent changes: Not reported
Chemical name: Sulfur dioxide (anhydrous)
Process chemical qty in 100s lbs: 14400
Process flammable chemical name: Not reported

RMP:

Percent weight of chemical: Not reported
Physical state: Not reported
Analytical basic: Not reported
Scenario: Not reported
Quantity released in pounds: Not reported
Release duration in minutes: Not reported
Release rate in pounds per second: Not reported
Wind speed in meters/second: Not reported
Stability class: Not reported
Topography: Not reported
Distance to endpoint in miles: Not reported
Residential population: Not reported
Public receptors: Not reported
Environmental receptors: Not reported
Passive mitigation: Not reported
Active mitigation: Not reported

RMP:

Percent weight of chemical: Not reported
Physical state: Not reported
Analytical basic: Not reported
Scenario: Not reported
Quantity released in pounds: Not reported
Release duration in minutes: Not reported
Release rate in pounds per second: Not reported
Wind speed in meters/second: Not reported
Stability class: Not reported
Topography: Not reported
Distance to endpoint in miles: Not reported
Residential population: Not reported
Public receptors: Not reported
Environmental receptors: Not reported
Passive mitigation: Not reported

RMP:

Endpoint used: Not reported

Map ID
Direction
Distance
Elevation

MAP FINDINGS

Site

Database(s)

EDR ID Number
EPA ID Number

HWTG - MUNCIE (Continued)

1014206786

LFL value:	Not reported
Analytical basic:	Not reported
Scenario:	Not reported
Quantity released in pounds:	Not reported
Distance to endpoint in miles:	Not reported
Residential population:	Not reported
Public receptors:	Not reported
Environmental receptors:	Not reported
Passive mitigation:	Not reported
Active mitigation:	Not reported

RMP:

Analytical basic:	Not reported
Quantity released in pounds:	Not reported
Distance to endpoint in miles:	Not reported
Residential population:	Not reported
Public receptors:	Not reported
Environmental receptors:	Not reported
Passive mitigation:	Not reported
Safety review date:	Not reported
Most recent PHA date:	Not reported
Process Hazard Analysis:	Not reported
Expected PHA changes completion date:	Not reported
Major Hazard:	Not reported
Process Control:	Not reported
Mitigation Systems:	Not reported
Monitoring/Detection:	Not reported
Changes since the last process hazard analysis:	Not reported
Most recent review of op. procedures:	Not reported
Most recent training progs review/update:	Not reported
Training:	Not reported
Competency testing:	Not reported
Most recent maintenance review date:	Not reported
Most recent equipment inspection date:	Not reported
Equipment tested:	Not reported
Most recent changes by mgmt:	Not reported
Date of most recent review/update:	Not reported
Date of pre-start review:	Not reported
Most recent compliance audit date:	Not reported
Expected date of audit completion:	Not reported
Most recent incident investigation:	Not reported
Expected date of investigation changes:	Not reported
Date of participation plan review:	Not reported
Date of hot work permit review:	Not reported
Date of contractor safety review:	Not reported
Date of contractor safety eval. review:	Not reported
Record has CBI data:	Not reported
Safety review date:	Not reported
Federal Regulation:	Not reported
Federal regulation comment:	Not reported
Major Hazard:	Not reported
Process Control:	Not reported
Mitigation Systems:	Not reported
Monitoring/Detection:	Not reported
Changes since the last process hazard analysis:	Not reported
Most recent hazard review/update:	Not reported
Most recent review of op. procedures:	Not reported
Most recent training progs review/update:	Not reported

Map ID
Direction
Distance
Elevation

MAP FINDINGS

Site

Database(s)

EDR ID Number
EPA ID Number

HWTG - MUNCIE (Continued)

1014206786

Expected completion of review changes: Not reported
Training: Not reported
Competency testing: Not reported
Most recent maintenance review date: Not reported
Most recent equipment inspection date: Not reported
Equipment tested: Not reported
Most recent compliance audit date: Not reported
Expected date of audit completion: Not reported
Most recent incident investigation: Not reported
Expected date of investigation changes: Not reported
Record has CBI data: Not reported
Date of most recent changes: Not reported
Chemical name: Public OCA Chemical
Process chemical qty in 100s lbs: 0
Process flammable chemical name: Not reported

RMP:

Percent weight of chemical: 100
Physical state: c
Analytical basic: EPA's RMP*Comp(TM)
Scenario: Not reported
Quantity released in pounds: Not reported
Release duration in minutes: Not reported
Release rate in pounds per second: Not reported
Wind speed in meters/second: 3
Stability class: D
Topography: b
Distance to endpoint in miles: Not reported
Residential population: Not reported
Public receptors: Not reported
Environmental receptors: Not reported
Passive mitigation: Not reported
Active mitigation: Not reported

RMP:

Percent weight of chemical: 100
Physical state: c
Analytical basic: EPA's RMP*Comp(TM)
Scenario: Not reported
Quantity released in pounds: Not reported
Release duration in minutes: 10
Release rate in pounds per second: Not reported
Wind speed in meters/second: 1.5
Stability class: F
Topography: b
Distance to endpoint in miles: Not reported
Residential population: Not reported
Public receptors: Not reported
Environmental receptors: Not reported
Passive mitigation: Not reported

RMP:

Endpoint used: Not reported
LFL value: Not reported
Analytical basic: Not reported
Scenario: Not reported
Quantity released in pounds: Not reported
Distance to endpoint in miles: Not reported
Residential population: Not reported

Map ID
Direction
Distance
Elevation

MAP FINDINGS

Site

Database(s)

EDR ID Number
EPA ID Number

HWTG - MUNCIE (Continued)

1014206786

Public receptors: Not reported
Environmental receptors: Not reported
Passive mitigation: Not reported
Active mitigation: Not reported

RMP:

Analytical basic: Not reported
Quantity released in pounds: Not reported
Distance to endpoint in miles: Not reported
Residential population: Not reported
Public receptors: Not reported
Environmental receptors: Not reported
Passive mitigation: Not reported
Safety review date: Not reported
Most recent PHA date: Not reported
Process Hazard Analysis: Not reported
Expected PHA changes completion date: Not reported
Major Hazard: Not reported
Process Control: Not reported
Mitigation Systems: Not reported
Monitoring/Detection: Not reported
Changes since the last process hazard analysis: Not reported
Most recent review of op. procedures: Not reported
Most recent training progs review/update: Not reported
Training: Not reported
Competency testing: Not reported
Most recent maintenance review date: Not reported
Most recent equipment inspection date: Not reported
Equipment tested: Not reported
Most recent changes by mgmt: Not reported
Date of most recent review/update: Not reported
Date of pre-start review: Not reported
Most recent compliance audit date: Not reported
Expected date of audit completion: Not reported
Most recent incident investigation: Not reported
Expected date of investigation changes: Not reported
Date of participation plan review: Not reported
Date of hot work permit review: Not reported
Date of contractor safety review: Not reported
Date of contractor safety eval. review: Not reported
Record has CBI data: Not reported
Safety review date: Not reported
Federal Regulation: Not reported
Federal regulation comment: Not reported
Major Hazard: Not reported
Process Control: Not reported
Mitigation Systems: Not reported
Monitoring/Detection: Not reported
Changes since the last process hazard analysis: Not reported
Most recent hazard review/update: Not reported
Most recent review of op. procedures: Not reported
Most recent training progs review/update: Not reported
Expected completion of review changes: Not reported
Training: Not reported
Competency testing: Not reported
Most recent maintenance review date: Not reported
Most recent equipment inspection date: Not reported
Equipment tested: Not reported

Map ID
Direction
Distance
Elevation

MAP FINDINGS

Site

Database(s)

EDR ID Number
EPA ID Number

HWTG - MUNCIE (Continued)

1014206786

Most recent compliance audit date: Not reported
Expected date of audit completion: Not reported
Most recent incident investigation: Not reported
Expected date of investigation changes: Not reported
Record has CBI data: Not reported
Date of most recent changes: Not reported
Chemical name: Public OCA Chemical
Process chemical qty in 100s lbs: 0
Process flammable chemical name: Not reported

RMP:

Percent weight of chemical: 100
Physical state: c
Analytical basic: EPA's RMP*Comp(TM)
Scenario: Not reported
Quantity released in pounds: Not reported
Release duration in minutes: Not reported
Release rate in pounds per second: Not reported
Wind speed in meters/second: 3
Stability class: D
Topography: b
Distance to endpoint in miles: Not reported
Residential population: Not reported
Public receptors: Not reported
Environmental receptors: Not reported
Passive mitigation: Not reported
Active mitigation: Not reported

RMP:

Percent weight of chemical: Not reported
Physical state: Not reported
Analytical basic: Not reported
Scenario: Not reported
Quantity released in pounds: Not reported
Release duration in minutes: Not reported
Release rate in pounds per second: Not reported
Wind speed in meters/second: Not reported
Stability class: Not reported
Topography: Not reported
Distance to endpoint in miles: Not reported
Residential population: Not reported
Public receptors: Not reported
Environmental receptors: Not reported
Passive mitigation: Not reported

RMP:

Endpoint used: Not reported
LFL value: Not reported
Analytical basic: Not reported
Scenario: Not reported
Quantity released in pounds: Not reported
Distance to endpoint in miles: Not reported
Residential population: Not reported
Public receptors: Not reported
Environmental receptors: Not reported
Passive mitigation: Not reported
Active mitigation: Not reported

RMP:

Map ID
Direction
Distance
Elevation

MAP FINDINGS

Site

Database(s)

EDR ID Number
EPA ID Number

HWTG - MUNCIE (Continued)

1014206786

Analytical basic:	Not reported
Quantity released in pounds:	Not reported
Distance to endpoint in miles:	Not reported
Residential population:	Not reported
Public receptors:	Not reported
Environmental receptors:	Not reported
Passive mitigation:	Not reported
Safety review date:	Not reported
Most recent PHA date:	Not reported
Process Hazard Analysis:	Not reported
Expected PHA changes completion date:	Not reported
Major Hazard:	Not reported
Process Control:	Not reported
Mitigation Systems:	Not reported
Monitoring/Detection:	Not reported
Changes since the last process hazard analysis:	Not reported
Most recent review of op. procedures:	Not reported
Most recent training progs review/update:	Not reported
Training:	Not reported
Competency testing:	Not reported
Most recent maintenance review date:	Not reported
Most recent equipment inspection date:	Not reported
Equipment tested:	Not reported
Most recent changes by mgmt:	Not reported
Date of most recent review/update:	Not reported
Date of pre-start review:	Not reported
Most recent compliance audit date:	Not reported
Expected date of audit completion:	Not reported
Most recent incident investigation:	Not reported
Expected date of investigation changes:	Not reported
Date of participation plan review:	Not reported
Date of hot work permit review:	Not reported
Date of contractor safety review:	Not reported
Date of contractor safety eval. review:	Not reported
Record has CBI data:	Not reported
Safety review date:	Not reported
Federal Regulation:	Not reported
Federal regulation comment:	Not reported
Major Hazard:	Not reported
Process Control:	Not reported
Mitigation Systems:	Not reported
Monitoring/Detection:	Not reported
Changes since the last process hazard analysis:	Not reported
Most recent hazard review/update:	Not reported
Most recent review of op. procedures:	Not reported
Most recent training progs review/update:	Not reported
Expected completion of review changes:	Not reported
Training:	Not reported
Competency testing:	Not reported
Most recent maintenance review date:	Not reported
Most recent equipment inspection date:	Not reported
Equipment tested:	Not reported
Most recent compliance audit date:	Not reported
Expected date of audit completion:	Not reported
Most recent incident investigation:	Not reported
Expected date of investigation changes:	Not reported
Record has CBI data:	Not reported

Map ID
Direction
Distance
Elevation

MAP FINDINGS

Site

Database(s)

EDR ID Number
EPA ID Number

HWTG - MUNCIE (Continued)

1014206786

Date of most recent changes: Not reported

RMP:

ER plan: Not reported
ER plan most recent review date: Not reported
ER plan most recent employee training date: Not reported
Local agency coordinating ER plan: Muncie Fire Department
Telephone of the coordinating local agency: 7657474870
Federal regulation: True
OSHA 1910 120: False
SPCC: False
RCRA: False
OPA 90: False
EPCRA: True
Other Regulations: Not reported

RMP:

Facility ID: 1000015648
LEPC city: Delaware County LEPC
Facility decimal latitude: 40.090673
Facility decimal longitude: -85.251667
Is facility in county box: T
LatLong method: I2
LatLong description: PG
Home page web address: www.hawkinsinc.com
Facility telephone: Not reported
Facility email: Not reported
Facility DUNS #: 0
Parent's name: Hawkins, Inc.
Partner's name: Not reported
Parent's DUNS #: 41199639
Partner's DUNS #: 0
Operator's name: Hawkins, Inc.
Operator's telephone: 6123316910
Operator's address: 3100 East Hennepin Avenue
Operators City,St,Zip: Minneapolis, MN 55413 2923
RMP implementation contact: Alma Allen-Webb
RMP contact title: EHS&R Manager
Emergency contact: Tom Keller
Emergency contact title: Regional Manager
Emergency contact telephone: 5154500626
24 hour emergency telephone: 5154500626
Emergency contact ext/pin #: Not reported
Number of full time employees: 2
EPA ID: Not reported
Facility ID provided by CEPPO: 100000212272
Is facility covered by OSHA PSM: T
Is facility covered by EPCRA 302: F
Is fac. covered by CAA Title V 112(2): F
Clean air op. permit/State ID: Not reported
Last safety insp. dat: Not reported
Inspected by: Never had one
Is it OSHA approved with star/merit ranking: False
Will RMP involve predictive filing: True
Submission type: First Time
RMP description: Not reported
Facility has no accident hist. recs: False

Map ID
Direction
Distance
Elevation

MAP FINDINGS

Site

Database(s)

EDR ID Number
EPA ID Number

HWTG - MUNCIE (Continued)

1014206786

Foreign owner's address: Not reported
Foreign owner's zip: Not reported
Foreign owner's country: Not reported
Claim # of employees as CBI: False
Date RMP accepted by EPA: 2010-09-20 00:00:00
Date of error Report: Not reported
Date RMP received: 2010-09-20 00:00:00
Does RMP contain graphics files: False
Does RMP contain attachments: False
Was certification letter received: True
RMP submission method: RMP*eSubmit
Does RMP contain CBI substantiation: False
Does RMP contain electronic waiver: False
Date RMP postmarked: 2010-09-20 00:00:00
Is RMP complete: True
Date of de-registration: Not reported
Date de-registration is effective: Not reported
Anniversary date: 2015-09-20 00:00:00
Does RMP contain CBI data: False
Does RMP contain unsanitized CBI version: False
RMP version #: 1.0
FRS latitude: Not reported
FRS longitude: Not reported
FRS Description: Not reported
FRS Method: Not reported

RMP:

Process ID: 1000019623
NA & Industry Classification Sys.code(s): 42469
NAICS code description: 42469
Optional facility description: Warehouse
Program level: 3
Record contains CBI data: False

RMP:

Chemical name: Public OCA Chemical
Process chemical qty in 100s lbs: 0
Process flammable chemical name: Not reported

RMP:

Percent weight of chemical: 100
Physical state: a
Analytical basic: EPA's RMP*Comp(TM)
Scenario: Not reported
Quantity released in pounds: Not reported
Release duration in minutes: Not reported
Release rate in pounds per second: Not reported
Wind speed in meters/second: 3
Stability class: D
Topography: b
Distance to endpoint in miles: Not reported
Residential population: Not reported
Public receptors: Not reported
Environmental receptors: Not reported
Passive mitigation: Not reported
Active mitigation: Not reported

RMP:

Map ID
Direction
Distance
Elevation

MAP FINDINGS

Site

Database(s)

EDR ID Number
EPA ID Number

HWTG - MUNCIE (Continued)

1014206786

Percent weight of chemical: 100
Physical state: a
Analytical basic: EPA's RMP*Comp(TM)
Scenario: Not reported
Quantity released in pounds: Not reported
Release duration in minutes: 10
Release rate in pounds per second: Not reported
Wind speed in meters/second: 1.5
Stability class: F
Topography: b
Distance to endpoint in miles: Not reported
Residential population: Not reported
Public receptors: Not reported
Environmental receptors: Not reported
Passive mitigation: Enclosures

RMP:

Endpoint used: Not reported
LFL value: Not reported
Analytical basic: Not reported
Scenario: Not reported
Quantity released in pounds: Not reported
Distance to endpoint in miles: Not reported
Residential population: Not reported
Public receptors: Not reported
Environmental receptors: Not reported
Passive mitigation: Not reported
Active mitigation: Not reported

RMP:

Analytical basic: Not reported
Quantity released in pounds: Not reported
Distance to endpoint in miles: Not reported
Residential population: Not reported
Public receptors: Not reported
Environmental receptors: Not reported
Passive mitigation: Not reported
Safety review date: Not reported
Most recent PHA date: Not reported
Process Hazard Analysis: Not reported
Expected PHA changes completion date: Not reported
Major Hazard: Not reported
Process Control: Not reported
Mitigation Systems: Not reported
Monitoring/Detection: Not reported
Changes since the last process hazard analysis: Not reported
Most recent review of op. procedures: Not reported
Most recent training progs review/update: Not reported
Training: Not reported
Competency testing: Not reported
Most recent maintenance review date: Not reported
Most recent equipment inspection date: Not reported
Equipment tested: Not reported
Most recent changes by mgmt: Not reported
Date of most recent review/update: Not reported
Date of pre-start review: Not reported
Most recent compliance audit date: Not reported
Expected date of audit completion: Not reported

Map ID
Direction
Distance
Elevation

MAP FINDINGS

Site

Database(s)

EDR ID Number
EPA ID Number

HWTG - MUNCIE (Continued)

1014206786

Most recent incident investigation: Not reported
Expected date of investigation changes: Not reported
Date of participation plan review: Not reported
Date of hot work permit review: Not reported
Date of contractor safety review: Not reported
Date of contractor safety eval. review: Not reported
Record has CBI data: Not reported
Safety review date: Not reported
Federal Regulation: Not reported
Federal regulation comment: Not reported
Major Hazard: Not reported
Process Control: Not reported
Mitigation Systems: Not reported
Monitoring/Detection: Not reported
Changes since the last process hazard analysis: Not reported
Most recent hazard review/update: Not reported
Most recent review of op. procedures: Not reported
Most recent training progs review/update: Not reported
Expected completion of review changes: Not reported
Training: Not reported
Competency testing: Not reported
Most recent maintenance review date: Not reported
Most recent equipment inspection date: Not reported
Equipment tested: Not reported
Most recent compliance audit date: Not reported
Expected date of audit completion: Not reported
Most recent incident investigation: Not reported
Expected date of investigation changes: Not reported
Record has CBI data: Not reported
Date of most recent changes: Not reported
Chemical name: Chlorine
Process chemical qty in 100s lbs: 5000
Process flammable chemical name: Not reported

RMP:

Percent weight of chemical: Not reported
Physical state: Not reported
Analytical basic: Not reported
Scenario: Not reported
Quantity released in pounds: Not reported
Release duration in minutes: Not reported
Release rate in pounds per second: Not reported
Wind speed in meters/second: Not reported
Stability class: Not reported
Topography: Not reported
Distance to endpoint in miles: Not reported
Residential population: Not reported
Public receptors: Not reported
Environmental receptors: Not reported
Passive mitigation: Not reported
Active mitigation: Not reported

RMP:

Percent weight of chemical: Not reported
Physical state: Not reported
Analytical basic: Not reported
Scenario: Not reported
Quantity released in pounds: Not reported

Map ID
Direction
Distance
Elevation

MAP FINDINGS

Site

Database(s)

EDR ID Number
EPA ID Number

HWTG - MUNCIE (Continued)

1014206786

Release duration in minutes: Not reported
Release rate in pounds per second: Not reported
Wind speed in meters/second: Not reported
Stability class: Not reported
Topography: Not reported
Distance to endpoint in miles: Not reported
Residential population: Not reported
Public receptors: Not reported
Environmental receptors: Not reported
Passive mitigation: Not reported

RMP:

Endpoint used: Not reported
LFL value: Not reported
Analytical basic: Not reported
Scenario: Not reported
Quantity released in pounds: Not reported
Distance to endpoint in miles: Not reported
Residential population: Not reported
Public receptors: Not reported
Environmental receptors: Not reported
Passive mitigation: Not reported
Active mitigation: Not reported

RMP:

Analytical basic: Not reported
Quantity released in pounds: Not reported
Distance to endpoint in miles: Not reported
Residential population: Not reported
Public receptors: Not reported
Environmental receptors: Not reported
Passive mitigation: Not reported
Safety review date: Not reported
Most recent PHA date: Not reported
Process Hazard Analysis: Not reported
Expected PHA changes completion date: Not reported
Major Hazard: Not reported
Process Control: Not reported
Mitigation Systems: Not reported
Monitoring/Detection: Not reported
Changes since the last process hazard analysis: Not reported
Most recent review of op. procedures: Not reported
Most recent training progs review/update: Not reported
Training: Not reported
Competency testing: Not reported
Most recent maintenance review date: Not reported
Most recent equipment inspection date: Not reported
Equipment tested: Not reported
Most recent changes by mgmt: Not reported
Date of most recent review/update: Not reported
Date of pre-start review: Not reported
Most recent compliance audit date: Not reported
Expected date of audit completion: Not reported
Most recent incident investigation: Not reported
Expected date of investigation changes: Not reported
Date of participation plan review: Not reported
Date of hot work permit review: Not reported
Date of contractor safety review: Not reported

Map ID
 Direction
 Distance
 Elevation

MAP FINDINGS

Site

Database(s)

EDR ID Number
 EPA ID Number

HWTG - MUNCIE (Continued)

1014206786

Date of contractor safety eval. review:	Not reported
Record has CBI data:	Not reported
Safety review date:	Not reported
Federal Regulation:	Not reported
Federal regulation comment:	Not reported
Major Hazard:	Not reported
Process Control:	Not reported
Mitigation Systems:	Not reported
Monitoring/Detection:	Not reported
Changes since the last process hazard analysis:	Not reported
Most recent hazard review/update:	Not reported
Most recent review of op. procedures:	Not reported
Most recent training progs review/update:	Not reported
Expected completion of review changes:	Not reported
Training:	Not reported
Competency testing:	Not reported
Most recent maintenance review date:	Not reported
Most recent equipment inspection date:	Not reported
Equipment tested:	Not reported
Most recent compliance audit date:	Not reported
Expected date of audit completion:	Not reported
Most recent incident investigation:	Not reported
Expected date of investigation changes:	Not reported
Record has CBI data:	Not reported
Date of most recent changes:	Not reported

RMP:

ER plan:	Not reported
ER plan most recent review date:	Not reported
ER plan most recent employee training date:	Not reported
Local agency coordinating ER plan:	Muncie Fire Department
Telephone of the coordinating local agency:	7657474870
Federal regulation:	True
OSHA 1910 120:	True
SPCC:	False
RCRA:	False
OPA 90:	False
EPCRA:	False
Other Regulations:	Not reported

AD184
Target
Property

HAWKINS WATER TREATMENT GROUP - MUNCIE
4601 S DELAWARE DR
MUNCIE, IN 47302

IN TIER 2 **S112163730**
N/A

Site 2 of 4 in cluster AD

Actual:
960 ft.

Focus Map:
5

TIER 2:	
Name:	HAWKINS WATER TREATMENT GROUP
Address:	4601 S DELAWARE DR
City,State,Zip:	MUNCIE, IN
Facility Id:	104623
SIC Code:	Not reported
Chemical Name:	Aqua Hawk
Chemical Info:	CAS Num: Chemical Id: Submission Code:
More Chemical Info:	Max Daily Amt: 10000 - 99999 Quantity: 365 Container Type: O - Tote Bin
Location Description:	Warehouse
Storage Info:	Storage Loc: Storage Loc2: Storage Loc3: Storage Loc4 Max Daily Amt:

Map ID
Direction
Distance
Elevation

MAP FINDINGS

Site

Database(s)

EDR ID Number
EPA ID Number

HAWKINS WATER TREATMENT GROUP - MUNCIE (Continued)

S112163730

10000 - 99999

Facility Id: 104623
SIC Code: Not reported
Chemical Name: Sodium Hydroxide
Chemical Info: CAS Num:1310732 Chemical Id: Submission Code:
More Chemical Info: Max Daily Amt: 50000 - 74999 Quantity: 365 Container Type: E - Plastic or Non-Metal Drum
Location Description: Warehouse
Storage Info: Storage Loc: Storage Loc2: Storage Loc3: Storage Loc4 Max Daily Amt: 50000 - 74999

Facility Id: 104623
SIC Code: Not reported
Chemical Name: Fluorosilicic acid
Chemical Info: CAS Num:16961834 Chemical Id: Submission Code:
More Chemical Info: Max Daily Amt: 10000 - 24999 Quantity: 365 Container Type: O - Tote Bin
Location Description: Warehouse
Storage Info: Storage Loc: Storage Loc2: Storage Loc3: Storage Loc4 Max Daily Amt: 10000 - 24999

Facility Id: 104623
SIC Code: Not reported
Chemical Name: Nitric Acid
Chemical Info: CAS Num:7697372 Chemical Id: Submission Code:
More Chemical Info: Max Daily Amt: 1000 - 4999 Quantity: 365 Container Type: D - Steel Drum
Location Description: Warehouse
Storage Info: Storage Loc: Storage Loc2: Storage Loc3: Storage Loc4 Max Daily Amt: 1000 - 4999

Facility Id: 104623
SIC Code: Not reported
Chemical Name: Ferric Chloride
Chemical Info: CAS Num:7705080 Chemical Id: Submission Code:
More Chemical Info: Max Daily Amt: 50000 - 74999 Quantity: 365 Container Type: O - Tote Bin
Location Description: Warehouse
Storage Info: Storage Loc: Storage Loc2: Storage Loc3: Storage Loc4 Max Daily Amt: 50000 - 74999

Facility Id: 104623
SIC Code: Not reported
Chemical Name: Ferric Chloride
Chemical Info: CAS Num:7705080 Chemical Id: Submission Code:
More Chemical Info: Max Daily Amt: 50000 - 74999 Quantity: 365 Container Type: E - Plastic or Non-Metal Drum
Location Description: Warehouse
Storage Info: Storage Loc: Storage Loc2: Storage Loc3: Storage Loc4 Max Daily Amt: 50000 - 74999

Map ID
Direction
Distance
Elevation

MAP FINDINGS

Site

Database(s)

EDR ID Number
EPA ID Number

HAWKINS WATER TREATMENT GROUP - MUNCIE (Continued)

S112163730

Facility Id: 104623
SIC Code: Not reported
Chemical Name: Sulfuric Acid, Aluminum Salt (3:2)
Chemical Info: CAS Num:10043013 Chemical Id: Submission Code:
More Chemical Info: Max Daily Amt: 25000 - 49999 Quantity: 365 Container Type: C - Tank
Inside Building
Location Description: Warehouse
Storage Info: Storage Loc: Storage Loc2: Storage Loc3: Storage Loc4 Max Daily Amt:
25000 - 49999

Facility Id: 104623
SIC Code: Not reported
Chemical Name: Sodium Carbonate
Chemical Info: CAS Num:497198 Chemical Id: Submission Code:
More Chemical Info: Max Daily Amt: 10000 - 24999 Quantity: 365 Container Type: J - Bag
Location Description: Warehouse
Storage Info: Storage Loc: Storage Loc2: Storage Loc3: Storage Loc4 Max Daily Amt:
10000 - 24999

Facility Id: 104623
SIC Code: Not reported
Chemical Name: Ferric Chloride
Chemical Info: CAS Num:7705080 Chemical Id: Submission Code:
More Chemical Info: Max Daily Amt: 10000 - 99999 Quantity: 365 Container Type: O - Tote
Bin
Location Description: Warehouse
Storage Info: Storage Loc: Storage Loc2: Storage Loc3: Storage Loc4 Max Daily Amt:
10000 - 99999

Facility Id: 104623
SIC Code: Not reported
Chemical Name: Fluorosilicic acid
Chemical Info: CAS Num:16961834 Chemical Id: Submission Code:
More Chemical Info: Max Daily Amt: 10000-99999 Quantity: 350 Container Type: G - Carbou
Location Description: Warehouse
Storage Info: Storage Loc: Storage Loc2: Storage Loc3: Storage Loc4 Max Daily Amt:
10000-99999

Facility Id: 104623
SIC Code: Not reported
Chemical Name: SO2 (Sulfur Dioxide)
Chemical Info: CAS Num:7446095 Chemical Id: Submission Code:
More Chemical Info: Max Daily Amt: 1000-9999 Quantity: 300 Container Type: L - Cylind
Location Description: Warehouse
Storage Info: Storage Loc: Storage Loc2: Storage Loc3: Storage Loc4 Max Daily Amt:
1000-9999

Facility Id: 104623
SIC Code: Not reported
Chemical Name: Sodium Hypochlorite
Chemical Info: CAS Num:7681529 Chemical Id: Submission Code:
More Chemical Info: Max Daily Amt: 10000 - 24999 Quantity: 350 Container Type: O - Tote

Map ID
Direction
Distance
Elevation

MAP FINDINGS

Site

Database(s)

EDR ID Number
EPA ID Number

HAWKINS WATER TREATMENT GROUP - MUNCIE (Continued)

S112163730

Location Description: Bin
Warehouse
Storage Info: Storage Loc: Storage Loc2: Storage Loc3: Storage Loc4 Max Daily Amt:
10000 - 24999

Facility Id: 104623
SIC Code: Not reported
Chemical Name: Sodium Hydroxide
Chemical Info: CAS Num:1310732 Chemical Id: Submission Code:
More Chemical Info: Max Daily Amt: 50000 - 74999 Quantity: 365 Container Type: E -
Plastic or Non-Metal Drum

Location Description: Warehouse
Storage Info: Storage Loc: Storage Loc2: Storage Loc3: Storage Loc4 Max Daily Amt:
50000 - 74999

Facility Id: 104623
SIC Code: Not reported
Chemical Name: SO2 (Sulfur Dioxide)
Chemical Info: CAS Num:7446095 Chemical Id: Submission Code:
More Chemical Info: Max Daily Amt: 1000 - 4999 Quantity: 365 Container Type: L -
Cylinder

Location Description: Warehouse
Storage Info: Storage Loc: Storage Loc2: Storage Loc3: Storage Loc4 Max Daily Amt:
1000 - 4999

Facility Id: 104623
SIC Code: Not reported
Chemical Name: Sulfuric Acid
Chemical Info: CAS Num:7664939 Chemical Id: Submission Code:
More Chemical Info: Max Daily Amt: 10000 - 24999 Quantity: 300 Container Type: E -
Plastic or Non-Metal Drum

Location Description: Warehouse
Storage Info: Storage Loc: Storage Loc2: Storage Loc3: Storage Loc4 Max Daily Amt:
10000 - 24999

Facility Id: 104623
SIC Code: Not reported
Chemical Name: Calcium chloride
Chemical Info: CAS Num:10043524 Chemical Id: Submission Code:
More Chemical Info: Max Daily Amt: 1000 - 4999 Quantity: 365 Container Type: O - Tote
Bin

Location Description: Warehouse
Storage Info: Storage Loc: Storage Loc2: Storage Loc3: Storage Loc4 Max Daily Amt:
1000 - 4999

Facility Id: 104623
SIC Code: Not reported
Chemical Name: Chlorine
Chemical Info: CAS Num:7782505 Chemical Id: Submission Code:
More Chemical Info: Max Daily Amt: 10000 - 99999 Quantity: 365 Container Type: L -
Cylinder

Location Description: Warehouse

Map ID
Direction
Distance
Elevation

MAP FINDINGS

Site

Database(s)

EDR ID Number
EPA ID Number

HAWKINS WATER TREATMENT GROUP - MUNCIE (Continued)

S112163730

Storage Info: Storage Loc: Storage Loc2: Storage Loc3: Storage Loc4 Max Daily Amt:
10000 - 99999

Facility Id: 104623
SIC Code: Not reported
Chemical Name: Sodium Hypochlorite
Chemical Info: CAS Num:7681529 Chemical Id: Submission Code:
More Chemical Info: Max Daily Amt: 10000 - 99999 Quantity: 350 Container Type: G -
Carbouy

Location Description: Warehouse
Storage Info: Storage Loc: Storage Loc2: Storage Loc3: Storage Loc4 Max Daily Amt:
10000 - 99999

Facility Id: 104623
SIC Code: Not reported
Chemical Name: Sodium Hypochlorite
Chemical Info: CAS Num:7681529 Chemical Id: Submission Code:
More Chemical Info: Max Daily Amt: 10000 - 99999 Quantity: 350 Container Type: C - Tank
Inside Building
Location Description: Tank#1
Storage Info: Storage Loc: Storage Loc2: Storage Loc3: Storage Loc4 Max Daily Amt:
10000 - 99999

Facility Id: 104623
SIC Code: Not reported
Chemical Name: Fluorosilicic acid
Chemical Info: CAS Num:16961834 Chemical Id: Submission Code:
More Chemical Info: Max Daily Amt: 10000 - 99999 Quantity: 365 Container Type: E -
Plastic or Non-Metal Drum
Location Description: Warehouse
Storage Info: Storage Loc: Storage Loc2: Storage Loc3: Storage Loc4 Max Daily Amt:
10000 - 99999

Facility Id: 104623
SIC Code: Not reported
Chemical Name: Hydrochloric acid
Chemical Info: CAS Num:7647010 Chemical Id: Submission Code:
More Chemical Info: Max Daily Amt: 25000 - 49999 Quantity: 365 Container Type: O - Tote
Bin
Location Description: Warehouse
Storage Info: Storage Loc: Storage Loc2: Storage Loc3: Storage Loc4 Max Daily Amt:
25000 - 49999

Facility Id: 104623
SIC Code: Not reported
Chemical Name: Sodium Bisulfite (1:1)
Chemical Info: CAS Num:7631905 Chemical Id: Submission Code:
More Chemical Info: Max Daily Amt: 10000 - 24999 Quantity: 365 Container Type: O - Tote
Bin
Location Description: Warehouse
Storage Info: Storage Loc: Storage Loc2: Storage Loc3: Storage Loc4 Max Daily Amt:
10000 - 24999

Map ID
Direction
Distance
Elevation

MAP FINDINGS

Site

Database(s)

EDR ID Number
EPA ID Number

HAWKINS WATER TREATMENT GROUP - MUNCIE (Continued)

S112163730

Facility Id: 104623
SIC Code: Not reported
Chemical Name: Sulfuric Acid
Chemical Info: CAS Num:7664939 Chemical Id: Submission Code:
More Chemical Info: Max Daily Amt: 10000 - 24999 Quantity: 300 Container Type: O - Tote Bin
Location Description: Warehouse
Storage Info: Storage Loc: Storage Loc2: Storage Loc3: Storage Loc4 Max Daily Amt: 10000 - 24999

Facility Id: 104623
SIC Code: Not reported
Chemical Name: Calcium chloride
Chemical Info: CAS Num:10043524 Chemical Id: Submission Code:
More Chemical Info: Max Daily Amt: 1000 - 4999 Quantity: 365 Container Type: O - Tote Bin
Location Description: Warehouse
Storage Info: Storage Loc: Storage Loc2: Storage Loc3: Storage Loc4 Max Daily Amt: 1000 - 4999

Facility Id: 104623
SIC Code: Not reported
Chemical Name: Chlorine
Chemical Info: CAS Num:7782505 Chemical Id: Submission Code:
More Chemical Info: Max Daily Amt: 10000-99999 Quantity: 350 Container Type: L - Cylind
Location Description: Warehouse
Storage Info: Storage Loc: Storage Loc2: Storage Loc3: Storage Loc4 Max Daily Amt: 10000-99999

Facility Id: Not reported
SIC Code: Not reported
Chemical Name: Not reported
Chemical Info: CAS Num: Chemical Id: Submission Code:
More Chemical Info: Max Daily Amt: Quantity: Container Type:
Location Description: Not reported
Storage Info: Storage Loc: Storage Loc2: Storage Loc3: Storage Loc4 Max Daily Amt:

Facility Id: 104623
SIC Code: Not reported
Chemical Name: Sodium Hypochlorite
Chemical Info: CAS Num:7681529 Chemical Id: Submission Code:
More Chemical Info: Max Daily Amt: 10000-99999 Quantity: 350 Container Type: O - Tote B
Location Description: Warehouse
Storage Info: Storage Loc: Storage Loc2: Storage Loc3: Storage Loc4 Max Daily Amt: 10000-99999

Facility Id: Not reported
SIC Code: Not reported
Chemical Name: Not reported
Chemical Info: CAS Num: Chemical Id: Submission Code:
More Chemical Info: Max Daily Amt: Quantity: Container Type:
Location Description: Not reported

Map ID
Direction
Distance
Elevation

MAP FINDINGS

Site

Database(s)

EDR ID Number
EPA ID Number

HAWKINS WATER TREATMENT GROUP - MUNCIE (Continued)

S112163730

Storage Info: Storage Loc: Storage Loc2: Storage Loc3: Storage Loc4 Max Daily Amt:

Facility Id: 104623
SIC Code: Not reported
Chemical Name: Fluorosilicic acid
Chemical Info: CAS Num:16961834 Chemical Id: Submission Code:
More Chemical Info: Max Daily Amt: 10000 - 24999 Quantity: 365 Container Type: E -
Plastic or Non-Metal Drum

Location Description: Warehouse
Storage Info: Storage Loc: Storage Loc2: Storage Loc3: Storage Loc4 Max Daily Amt:
10000 - 24999

Facility Id: 104623
SIC Code: Not reported
Chemical Name: Calcium chloride
Chemical Info: CAS Num:10043524 Chemical Id: Submission Code:
More Chemical Info: Max Daily Amt: 1000 - 4999 Quantity: 365 Container Type: J - Bag
Location Description: Warehouse
Storage Info: Storage Loc: Storage Loc2: Storage Loc3: Storage Loc4 Max Daily Amt:
1000 - 4999

Facility Id: 104623
SIC Code: Not reported
Chemical Name: Calcium Hydroxide
Chemical Info: CAS Num:1305620 Chemical Id: Submission Code:
More Chemical Info: Max Daily Amt: 25000 - 49999 Quantity: 365 Container Type: J - Bag
Location Description: Warehouse
Storage Info: Storage Loc: Storage Loc2: Storage Loc3: Storage Loc4 Max Daily Amt:
25000 - 49999

Facility Id: 104623
SIC Code: Not reported
Chemical Name: Sodium Hydroxide
Chemical Info: CAS Num:1310732 Chemical Id: Submission Code:
More Chemical Info: Max Daily Amt: 10000 - 99999 Quantity: 365 Container Type: E -
Plastic or Non-Metal Drum
Location Description: Warehouse
Storage Info: Storage Loc: Storage Loc2: Storage Loc3: Storage Loc4 Max Daily Amt:
10000 - 99999

Facility Id: 104623
SIC Code: Not reported
Chemical Name: Hydrochloric acid
Chemical Info: CAS Num:7647010 Chemical Id: Submission Code:
More Chemical Info: Max Daily Amt: 1000 - 9999 Quantity: 180 Container Type: E - Plastic
or Non-Metal Drum
Location Description: Warehouse
Storage Info: Storage Loc: Storage Loc2: Storage Loc3: Storage Loc4 Max Daily Amt:
1000 - 9999

Facility Id: 104623

Map ID
Direction
Distance
Elevation

MAP FINDINGS

Site

Database(s)

EDR ID Number
EPA ID Number

HAWKINS WATER TREATMENT GROUP - MUNCIE (Continued)

S112163730

SIC Code: Not reported
Chemical Name: Sodium Hypochlorite
Chemical Info: CAS Num:7681529 Chemical Id: Submission Code:
More Chemical Info: Max Daily Amt: 10000 - 24999 Quantity: 350 Container Type: E - Plastic or Non-Metal Drum
Location Description: Warehouse
Storage Info: Storage Loc: Storage Loc2: Storage Loc3: Storage Loc4 Max Daily Amt: 10000 - 24999

Facility Id: 104623
SIC Code: Not reported
Chemical Name: Sodium Hypochlorite
Chemical Info: CAS Num:7681529 Chemical Id: Submission Code:
More Chemical Info: Max Daily Amt: 10000 - 24999 Quantity: 350 Container Type: G - Carbouy
Location Description: Warehouse
Storage Info: Storage Loc: Storage Loc2: Storage Loc3: Storage Loc4 Max Daily Amt: 10000 - 24999

Facility Id: 104623
SIC Code: Not reported
Chemical Name: Calcium Hydroxide
Chemical Info: CAS Num:1305620 Chemical Id: Submission Code:
More Chemical Info: Max Daily Amt: 25000 - 49999 Quantity: 365 Container Type: J - Bag
Location Description: Warehouse
Storage Info: Storage Loc: Storage Loc2: Storage Loc3: Storage Loc4 Max Daily Amt: 25000 - 49999

Facility Id: 104623
SIC Code: Not reported
Chemical Name: Hydrochloric acid
Chemical Info: CAS Num:7647010 Chemical Id: Submission Code:
More Chemical Info: Max Daily Amt: 10000-99999 Quantity: 350 Container Type: E - Plasti
Location Description: Warehouse
Storage Info: Storage Loc: Storage Loc2: Storage Loc3: Storage Loc4 Max Daily Amt: 10000-99999

Facility Id: 104623
SIC Code: Not reported
Chemical Name: Sulfuric Acid
Chemical Info: CAS Num:7664939 Chemical Id: Submission Code:
More Chemical Info: Max Daily Amt: 10000-99999 Quantity: 300 Container Type: E - Plasti
Location Description: Warehouse
Storage Info: Storage Loc: Storage Loc2: Storage Loc3: Storage Loc4 Max Daily Amt: 10000-99999

Facility Id: 104623
SIC Code: Not reported
Chemical Name: Sodium Hydroxide
Chemical Info: CAS Num:1310732 Chemical Id: Submission Code:
More Chemical Info: Max Daily Amt: 50000 - 74999 Quantity: 365 Container Type: C - Tank Inside Building

Map ID
Direction
Distance
Elevation

MAP FINDINGS

Site

Database(s)

EDR ID Number
EPA ID Number

HAWKINS WATER TREATMENT GROUP - MUNCIE (Continued)

S112163730

Location Description: Warehouse
Storage Info: Storage Loc: Storage Loc2: Storage Loc3: Storage Loc4 Max Daily Amt:
50000 - 74999

Facility Id: 104623
SIC Code: Not reported
Chemical Name: Hydrochloric acid
Chemical Info: CAS Num:7647010 Chemical Id: Submission Code:
More Chemical Info: Max Daily Amt: 25000 - 49999 Quantity: 365 Container Type: O - Tote
Bin

Location Description: Warehouse
Storage Info: Storage Loc: Storage Loc2: Storage Loc3: Storage Loc4 Max Daily Amt:
25000 - 49999

Facility Id: 104623
SIC Code: Not reported
Chemical Name: Hydrochloric acid
Chemical Info: CAS Num:7647010 Chemical Id: Submission Code:
More Chemical Info: Max Daily Amt: 25000 - 49999 Quantity: 365 Container Type: E -
Plastic or Non-Metal Drum

Location Description: Warehouse
Storage Info: Storage Loc: Storage Loc2: Storage Loc3: Storage Loc4 Max Daily Amt:
25000 - 49999

Facility Id: 104623
SIC Code: Not reported
Chemical Name: Sulfuric Acid
Chemical Info: CAS Num:7664939 Chemical Id: Submission Code:
More Chemical Info: Max Daily Amt: 10000 - 24999 Quantity: 300 Container Type: O - Tote
Bin

Location Description: Warehouse
Storage Info: Storage Loc: Storage Loc2: Storage Loc3: Storage Loc4 Max Daily Amt:
10000 - 24999

Facility Id: 104623
SIC Code: Not reported
Chemical Name: Sodium Hypochlorite
Chemical Info: CAS Num:7681529 Chemical Id: Submission Code:
More Chemical Info: Max Daily Amt: 10000 - 99999 Quantity: 350 Container Type: O - Tote
Bin

Location Description: Warehouse
Storage Info: Storage Loc: Storage Loc2: Storage Loc3: Storage Loc4 Max Daily Amt:
10000 - 99999

Facility Id: 104623
SIC Code: Not reported
Chemical Name: Sodium Hydroxide
Chemical Info: CAS Num:1310732 Chemical Id: Submission Code:
More Chemical Info: Max Daily Amt: 10000 - 99999 Quantity: 365 Container Type: J - Bag
Location Description: Warehouse
Storage Info: Storage Loc: Storage Loc2: Storage Loc3: Storage Loc4 Max Daily Amt:
10000 - 99999

Map ID
Direction
Distance
Elevation

MAP FINDINGS

Site

Database(s)

EDR ID Number
EPA ID Number

HAWKINS WATER TREATMENT GROUP - MUNCIE (Continued)

S112163730

Facility Id: 104623
SIC Code: Not reported
Chemical Name: Aqua Hawk
Chemical Info: CAS Num: Chemical Id: Submission Code:
More Chemical Info: Max Daily Amt: 10000 - 99999 Quantity: 365 Container Type: E - Plastic or Non-Metal Drum
Location Description: Warehouse
Storage Info: Storage Loc: Storage Loc2: Storage Loc3: Storage Loc4 Max Daily Amt: 10000 - 99999

Facility Id: 104623
SIC Code: Not reported
Chemical Name: Sodium Hydroxide
Chemical Info: CAS Num:1310732 Chemical Id: Submission Code:
More Chemical Info: Max Daily Amt: 50000 - 74999 Quantity: 365 Container Type: J - Bag
Location Description: Warehouse
Storage Info: Storage Loc: Storage Loc2: Storage Loc3: Storage Loc4 Max Daily Amt: 50000 - 74999

Facility Id: 104623
SIC Code: Not reported
Chemical Name: Fluorosilicic acid
Chemical Info: CAS Num:16961834 Chemical Id: Submission Code:
More Chemical Info: Max Daily Amt: 10000 - 24999 Quantity: 365 Container Type: G - Carbouy
Location Description: Warehouse
Storage Info: Storage Loc: Storage Loc2: Storage Loc3: Storage Loc4 Max Daily Amt: 10000 - 24999

Facility Id: 104623
SIC Code: Not reported
Chemical Name: SO2 (Sulfur Dioxide)
Chemical Info: CAS Num:7446095 Chemical Id: Submission Code:
More Chemical Info: Max Daily Amt: 1000 - 4999 Quantity: 365 Container Type: L - Cylinder
Location Description: Warehouse
Storage Info: Storage Loc: Storage Loc2: Storage Loc3: Storage Loc4 Max Daily Amt: 1000 - 4999

Facility Id: 104623
SIC Code: Not reported
Chemical Name: Sulfuric Acid
Chemical Info: CAS Num:7664939 Chemical Id: Submission Code:
More Chemical Info: Max Daily Amt: 10000 - 24999 Quantity: 300 Container Type: E - Plastic or Non-Metal Drum
Location Description: Warehouse
Storage Info: Storage Loc: Storage Loc2: Storage Loc3: Storage Loc4 Max Daily Amt: 10000 - 24999

Facility Id: 104623
SIC Code: Not reported
Chemical Name: Fluorosilicic acid

Map ID
Direction
Distance
Elevation

MAP FINDINGS

Site

Database(s)

EDR ID Number
EPA ID Number

HAWKINS WATER TREATMENT GROUP - MUNCIE (Continued)

S112163730

Chemical Info: CAS Num:16961834 Chemical Id: Submission Code:
More Chemical Info: Max Daily Amt: 10000-99999 Quantity: 350 Container Type: O - Tote B
Location Description: Warehouse
Storage Info: Storage Loc: Storage Loc2: Storage Loc3: Storage Loc4 Max Daily Amt:
10000-99999

Facility Id: 104623
SIC Code: Not reported
Chemical Name: Sodium Bisulfite (1:1)
Chemical Info: CAS Num:7631905 Chemical Id: Submission Code:
More Chemical Info: Max Daily Amt: 10000-99999 Quantity: 350 Container Type: O - Tote B
Location Description: Warehouse
Storage Info: Storage Loc: Storage Loc2: Storage Loc3: Storage Loc4 Max Daily Amt:
10000-99999

Facility Id: 104623
SIC Code: Not reported
Chemical Name: Sodium Hydroxide
Chemical Info: CAS Num:1310732 Chemical Id: Submission Code:
More Chemical Info: Max Daily Amt: 10000-99999 Quantity: 350 Container Type: J - Bag
Location Description: Warehouse
Storage Info: Storage Loc: Storage Loc2: Storage Loc3: Storage Loc4 Max Daily Amt:
10000-99999

Facility Id: 104623
SIC Code: Not reported
Chemical Name: Sodium Hypochlorite
Chemical Info: CAS Num:7681529 Chemical Id: Submission Code:
More Chemical Info: Max Daily Amt: 10000-99999 Quantity: 350 Container Type: E - Plasti
Location Description: Warehouse
Storage Info: Storage Loc: Storage Loc2: Storage Loc3: Storage Loc4 Max Daily Amt:
10000-99999

Facility Id: 104623
SIC Code: Not reported
Chemical Name: Hydrochloric acid
Chemical Info: CAS Num:7647010 Chemical Id: Submission Code:
More Chemical Info: Max Daily Amt: 25000 - 49999 Quantity: 365 Container Type: G -
Carbouy
Location Description: Warehouse
Storage Info: Storage Loc: Storage Loc2: Storage Loc3: Storage Loc4 Max Daily Amt:
25000 - 49999

Facility Id: 104623
SIC Code: Not reported
Chemical Name: Fluorosilicic acid
Chemical Info: CAS Num:16961834 Chemical Id: Submission Code:
More Chemical Info: Max Daily Amt: 10000 - 24999 Quantity: 365 Container Type: G -
Carbouy
Location Description: Warehouse
Storage Info: Storage Loc: Storage Loc2: Storage Loc3: Storage Loc4 Max Daily Amt:
10000 - 24999

Map ID
Direction
Distance
Elevation

MAP FINDINGS

Site

Database(s)

EDR ID Number
EPA ID Number

HAWKINS WATER TREATMENT GROUP - MUNCIE (Continued)

S112163730

Facility Id: 104623
SIC Code: Not reported
Chemical Name: Fluorosilicic acid
Chemical Info: CAS Num:16961834 Chemical Id: Submission Code:
More Chemical Info: Max Daily Amt: 10000 - 24999 Quantity: 365 Container Type: O - Tote Bin
Location Description: Warehouse
Storage Info: Storage Loc: Storage Loc2: Storage Loc3: Storage Loc4 Max Daily Amt: 10000 - 24999

Facility Id: 104623
SIC Code: Not reported
Chemical Name: Nitric Acid
Chemical Info: CAS Num:7697372 Chemical Id: Submission Code:
More Chemical Info: Max Daily Amt: 1000 - 4999 Quantity: 365 Container Type: D - Steel Drum
Location Description: Warehouse
Storage Info: Storage Loc: Storage Loc2: Storage Loc3: Storage Loc4 Max Daily Amt: 1000 - 4999

Facility Id: 104623
SIC Code: Not reported
Chemical Name: Sulfuric Acid, Aluminum Salt (3:2)
Chemical Info: CAS Num:10043013 Chemical Id: Submission Code:
More Chemical Info: Max Daily Amt: 25000 - 49999 Quantity: 365 Container Type: O - Tote Bin
Location Description: Warehouse
Storage Info: Storage Loc: Storage Loc2: Storage Loc3: Storage Loc4 Max Daily Amt: 25000 - 49999

Facility Id: 104623
SIC Code: Not reported
Chemical Name: Hydrochloric acid
Chemical Info: CAS Num:7647010 Chemical Id: Submission Code:
More Chemical Info: Max Daily Amt: 1000 - 9999 Quantity: 180 Container Type: G - Carboy
Location Description: Warehouse
Storage Info: Storage Loc: Storage Loc2: Storage Loc3: Storage Loc4 Max Daily Amt: 1000 - 9999

Facility Id: 104623
SIC Code: Not reported
Chemical Name: Sodium Bisulfite (1:1)
Chemical Info: CAS Num:7631905 Chemical Id: Submission Code:
More Chemical Info: Max Daily Amt: 10000 - 99999 Quantity: 365 Container Type: O - Tote Bin
Location Description: Warehouse
Storage Info: Storage Loc: Storage Loc2: Storage Loc3: Storage Loc4 Max Daily Amt: 10000 - 99999

Facility Id: 104623
SIC Code: Not reported
Chemical Name: Sodium Hypochlorite

Map ID
Direction
Distance
Elevation

MAP FINDINGS

Site

Database(s)

EDR ID Number
EPA ID Number

HAWKINS WATER TREATMENT GROUP - MUNCIE (Continued)

S112163730

Chemical Info: CAS Num:7681529 Chemical Id: Submission Code:
More Chemical Info: Max Daily Amt: 10000 - 24999 Quantity: 350 Container Type: C - Tank
Inside Building
Location Description: Tank#1
Storage Info: Storage Loc: Storage Loc2: Storage Loc3: Storage Loc4 Max Daily Amt:
10000 - 24999

Facility Id: 104623
SIC Code: Not reported
Chemical Name: Hydrochloric acid
Chemical Info: CAS Num:7647010 Chemical Id: Submission Code:
More Chemical Info: Max Daily Amt: 25000 - 49999 Quantity: 365 Container Type: E -
Plastic or Non-Metal Drum
Location Description: Warehouse
Storage Info: Storage Loc: Storage Loc2: Storage Loc3: Storage Loc4 Max Daily Amt:
25000 - 49999

Facility Id: 104623
SIC Code: Not reported
Chemical Name: Hydrochloric acid
Chemical Info: CAS Num:7647010 Chemical Id: Submission Code:
More Chemical Info: Max Daily Amt: 10000-99999 Quantity: 350 Container Type: O - Tote B
Location Description: Warehouse
Storage Info: Storage Loc: Storage Loc2: Storage Loc3: Storage Loc4 Max Daily Amt:
10000-99999

Facility Id: 104623
SIC Code: Not reported
Chemical Name: Nitric Acid
Chemical Info: CAS Num:7697372 Chemical Id: Submission Code:
More Chemical Info: Max Daily Amt: 1000-9999 Quantity: 320 Container Type: D - Steel
Location Description: Warehouse
Storage Info: Storage Loc: Storage Loc2: Storage Loc3: Storage Loc4 Max Daily Amt:
1000-9999

Facility Id: 104623
SIC Code: Not reported
Chemical Name: Sulfuric Acid
Chemical Info: CAS Num:7664939 Chemical Id: Submission Code:
More Chemical Info: Max Daily Amt: 10000-99999 Quantity: 300 Container Type: O - Tote B
Location Description: Warehouse
Storage Info: Storage Loc: Storage Loc2: Storage Loc3: Storage Loc4 Max Daily Amt:
10000-99999

Facility Id: 104623
SIC Code: Not reported
Chemical Name: Chlorine
Chemical Info: CAS Num:7782505 Chemical Id: Submission Code:
More Chemical Info: Max Daily Amt: 25000 - 49999 Quantity: 365 Container Type: L -
Cylinder
Location Description: Warehouse
Storage Info: Storage Loc: Storage Loc2: Storage Loc3: Storage Loc4 Max Daily Amt:

Map ID
Direction
Distance
Elevation

MAP FINDINGS

Site

Database(s)

EDR ID Number
EPA ID Number

HAWKINS WATER TREATMENT GROUP - MUNCIE (Continued)

S112163730

25000 - 49999

Facility Id: 104623
SIC Code: Not reported
Chemical Name: Sodium Hydroxide
Chemical Info: CAS Num:1310732 Chemical Id: Submission Code:
More Chemical Info: Max Daily Amt: 50000 - 74999 Quantity: 365 Container Type: J - Bag
Location Description: Warehouse
Storage Info: Storage Loc: Storage Loc2: Storage Loc3: Storage Loc4 Max Daily Amt:
50000 - 74999

Facility Id: 104623
SIC Code: Not reported
Chemical Name: Sulfuric Acid, Aluminum Salt (3:2)
Chemical Info: CAS Num:10043013 Chemical Id: Submission Code:
More Chemical Info: Max Daily Amt: 25000 - 49999 Quantity: 365 Container Type: C - Tank
Location Description: Inside Building
Warehouse
Storage Info: Storage Loc: Storage Loc2: Storage Loc3: Storage Loc4 Max Daily Amt:
25000 - 49999

Facility Id: 104623
SIC Code: Not reported
Chemical Name: Fluorosilicic acid
Chemical Info: CAS Num:16961834 Chemical Id: Submission Code:
More Chemical Info: Max Daily Amt: 10000 - 99999 Quantity: 365 Container Type: G -
Carbouy
Location Description: Warehouse
Storage Info: Storage Loc: Storage Loc2: Storage Loc3: Storage Loc4 Max Daily Amt:
10000 - 99999

Facility Id: 104623
SIC Code: Not reported
Chemical Name: SO2 (Sulfur Dioxide)
Chemical Info: CAS Num:7446095 Chemical Id: Submission Code:
More Chemical Info: Max Daily Amt: 1000 - 9999 Quantity: 300 Container Type: L -
Cylinder
Location Description: Warehouse
Storage Info: Storage Loc: Storage Loc2: Storage Loc3: Storage Loc4 Max Daily Amt:
1000 - 9999

Facility Id: 104623
SIC Code: Not reported
Chemical Name: Sulfuric Acid
Chemical Info: CAS Num:7664939 Chemical Id: Submission Code:
More Chemical Info: Max Daily Amt: 10000 - 99999 Quantity: 300 Container Type: E -
Plastic or Non-Metal Drum
Location Description: Warehouse
Storage Info: Storage Loc: Storage Loc2: Storage Loc3: Storage Loc4 Max Daily Amt:
10000 - 99999

Map ID
Direction
Distance
Elevation

MAP FINDINGS

Site

Database(s)

EDR ID Number
EPA ID Number

HAWKINS WATER TREATMENT GROUP - MUNCIE (Continued)

S112163730

Facility Id: 104623
SIC Code: Not reported
Chemical Name: Calcium chloride
Chemical Info: CAS Num:10043524 Chemical Id: Submission Code:
More Chemical Info: Max Daily Amt: 10000 - 99999 Quantity: 365 Container Type: O - Tote Bin
Location Description: Warehouse
Storage Info: Storage Loc: Storage Loc2: Storage Loc3: Storage Loc4 Max Daily Amt: 10000 - 99999

Facility Id: 104623
SIC Code: Not reported
Chemical Name: Sodium Hypochlorite
Chemical Info: CAS Num:7681529 Chemical Id: Submission Code:
More Chemical Info: Max Daily Amt: 10000 - 24999 Quantity: 350 Container Type: O - Tote Bin
Location Description: Warehouse
Storage Info: Storage Loc: Storage Loc2: Storage Loc3: Storage Loc4 Max Daily Amt: 10000 - 24999

Facility Id: 104623
SIC Code: Not reported
Chemical Name: Sodium Hydroxide
Chemical Info: CAS Num:1310732 Chemical Id: Submission Code:
More Chemical Info: Max Daily Amt: 50000 - 74999 Quantity: 365 Container Type: C - Tank Inside Building
Location Description: Warehouse
Storage Info: Storage Loc: Storage Loc2: Storage Loc3: Storage Loc4 Max Daily Amt: 50000 - 74999

Facility Id: 104623
SIC Code: Not reported
Chemical Name: Sulfuric Acid, Aluminum Salt (3:2)
Chemical Info: CAS Num:10043013 Chemical Id: Submission Code:
More Chemical Info: Max Daily Amt: 25000 - 49999 Quantity: 365 Container Type: O - Tote Bin
Location Description: Warehouse
Storage Info: Storage Loc: Storage Loc2: Storage Loc3: Storage Loc4 Max Daily Amt: 25000 - 49999

Facility Id: 104623
SIC Code: Not reported
Chemical Name: Clearitas
Chemical Info: CAS Num: Chemical Id: Submission Code:
More Chemical Info: Max Daily Amt: 10000 - 99999 Quantity: 365 Container Type: O - Tote Bin
Location Description: Warehouse
Storage Info: Storage Loc: Storage Loc2: Storage Loc3: Storage Loc4 Max Daily Amt: 10000 - 99999

Facility Id: 104623
SIC Code: Not reported

Map ID
Direction
Distance
Elevation

MAP FINDINGS

Site

Database(s)

EDR ID Number
EPA ID Number

HAWKINS WATER TREATMENT GROUP - MUNCIE (Continued)

S112163730

Chemical Name: Hydrochloric acid
Chemical Info: CAS Num:7647010 Chemical Id: Submission Code:
More Chemical Info: Max Daily Amt: 10000-99999 Quantity: 350 Container Type: G - Carbou
Location Description: Warehouse
Storage Info: Storage Loc: Storage Loc2: Storage Loc3: Storage Loc4 Max Daily Amt:
10000-99999

Facility Id: 104623
SIC Code: Not reported
Chemical Name: Sodium Hydroxide
Chemical Info: CAS Num:1310732 Chemical Id: Submission Code:
More Chemical Info: Max Daily Amt: 10000-99999 Quantity: 350 Container Type: E - Plasti
Location Description: Warehouse
Storage Info: Storage Loc: Storage Loc2: Storage Loc3: Storage Loc4 Max Daily Amt:
10000-99999

Facility Id: 104623
SIC Code: Not reported
Chemical Name: Sodium Hypochlorite
Chemical Info: CAS Num:7681529 Chemical Id: Submission Code:
More Chemical Info: Max Daily Amt: 10000 - 24999 Quantity: 350 Container Type: G -
Carbouy
Location Description: Warehouse
Storage Info: Storage Loc: Storage Loc2: Storage Loc3: Storage Loc4 Max Daily Amt:
10000 - 24999

Facility Id: 104623
SIC Code: Not reported
Chemical Name: Ferric Chloride
Chemical Info: CAS Num:7705080 Chemical Id: Submission Code:
More Chemical Info: Max Daily Amt: 50000 - 74999 Quantity: 365 Container Type: O - Tote
Bin
Location Description: Warehouse
Storage Info: Storage Loc: Storage Loc2: Storage Loc3: Storage Loc4 Max Daily Amt:
50000 - 74999

Facility Id: 104623
SIC Code: Not reported
Chemical Name: Fluorosilicic acid
Chemical Info: CAS Num:16961834 Chemical Id: Submission Code:
More Chemical Info: Max Daily Amt: 10000 - 99999 Quantity: 365 Container Type: O - Tote
Bin
Location Description: Warehouse
Storage Info: Storage Loc: Storage Loc2: Storage Loc3: Storage Loc4 Max Daily Amt:
10000 - 99999

Facility Id: 104623
SIC Code: Not reported
Chemical Name: Sulfuric Acid
Chemical Info: CAS Num:7664939 Chemical Id: Submission Code:
More Chemical Info: Max Daily Amt: 10000 - 99999 Quantity: 300 Container Type: O - Tote
Bin

Map ID
Direction
Distance
Elevation

MAP FINDINGS

Site

Database(s)

EDR ID Number
EPA ID Number

HAWKINS WATER TREATMENT GROUP - MUNCIE (Continued)

S112163730

Location Description: Warehouse
Storage Info: Storage Loc: Storage Loc2: Storage Loc3: Storage Loc4 Max Daily Amt: 10000 - 99999

Facility Id: 104623
SIC Code: Not reported
Chemical Name: Calcium chloride
Chemical Info: CAS Num:10043524 Chemical Id: Submission Code:
More Chemical Info: Max Daily Amt: 10000 - 99999 Quantity: 365 Container Type: J - Bag
Location Description: Warehouse
Storage Info: Storage Loc: Storage Loc2: Storage Loc3: Storage Loc4 Max Daily Amt: 10000 - 99999

Facility Id: 104623
SIC Code: Not reported
Chemical Name: LPC
Chemical Info: CAS Num: Chemical Id: Submission Code:
More Chemical Info: Max Daily Amt: 10000 - 99999 Quantity: 365 Container Type: O - Tote Bin
Location Description: Warehouse
Storage Info: Storage Loc: Storage Loc2: Storage Loc3: Storage Loc4 Max Daily Amt: 10000 - 99999

Facility Id: 104623
SIC Code: Not reported
Chemical Name: Hydrochloric acid
Chemical Info: CAS Num:7647010 Chemical Id: Submission Code:
More Chemical Info: Max Daily Amt: 25000 - 49999 Quantity: 365 Container Type: G - Carbouy
Location Description: Warehouse
Storage Info: Storage Loc: Storage Loc2: Storage Loc3: Storage Loc4 Max Daily Amt: 25000 - 49999

Facility Id: 104623
SIC Code: Not reported
Chemical Name: Fluorosilicic acid
Chemical Info: CAS Num:16961834 Chemical Id: Submission Code:
More Chemical Info: Max Daily Amt: 10000 - 24999 Quantity: 365 Container Type: E - Plastic or Non-Metal Drum
Location Description: Warehouse
Storage Info: Storage Loc: Storage Loc2: Storage Loc3: Storage Loc4 Max Daily Amt: 10000 - 24999

Facility Id: 104623
SIC Code: Not reported
Chemical Name: Calcium chloride
Chemical Info: CAS Num:10043524 Chemical Id: Submission Code:
More Chemical Info: Max Daily Amt: 1000 - 4999 Quantity: 365 Container Type: J - Bag
Location Description: Warehouse
Storage Info: Storage Loc: Storage Loc2: Storage Loc3: Storage Loc4 Max Daily Amt: 1000 - 4999

Map ID
Direction
Distance
Elevation

MAP FINDINGS

Site

Database(s)

EDR ID Number
EPA ID Number

HAWKINS WATER TREATMENT GROUP - MUNCIE (Continued)

S112163730

Facility Id: 104623
SIC Code: Not reported
Chemical Name: Fluorosilicic acid
Chemical Info: CAS Num:16961834 Chemical Id: Submission Code:
More Chemical Info: Max Daily Amt: 10000-99999 Quantity: 350 Container Type: E - Plasti
Location Description: Warehouse
Storage Info: Storage Loc: Storage Loc2: Storage Loc3: Storage Loc4 Max Daily Amt:
10000-99999

Facility Id: 104623
SIC Code: Not reported
Chemical Name: Sodium Hypochlorite
Chemical Info: CAS Num:7681529 Chemical Id: Submission Code:
More Chemical Info: Max Daily Amt: 10000 - 24999 Quantity: 350 Container Type: C - Tank
Inside Building
Location Description: Tank#1
Storage Info: Storage Loc: Storage Loc2: Storage Loc3: Storage Loc4 Max Daily Amt:
10000 - 24999

Facility Id: 104623
SIC Code: Not reported
Chemical Name: Ferric Chloride
Chemical Info: CAS Num:7705080 Chemical Id: Submission Code:
More Chemical Info: Max Daily Amt: 50000 - 74999 Quantity: 365 Container Type: E -
Plastic or Non-Metal Drum
Location Description: Warehouse
Storage Info: Storage Loc: Storage Loc2: Storage Loc3: Storage Loc4 Max Daily Amt:
50000 - 74999

Facility Id: 104623
SIC Code: Not reported
Chemical Name: Sodium Hypochlorite
Chemical Info: CAS Num:7681529 Chemical Id: Submission Code:
More Chemical Info: Max Daily Amt: 10000 - 99999 Quantity: 350 Container Type: E -
Plastic or Non-Metal Drum
Location Description: Warehouse
Storage Info: Storage Loc: Storage Loc2: Storage Loc3: Storage Loc4 Max Daily Amt:
10000 - 99999

Facility Id: 104623
SIC Code: Not reported
Chemical Name: Hydrochloric acid
Chemical Info: CAS Num:7647010 Chemical Id: Submission Code:
More Chemical Info: Max Daily Amt: 1000 - 9999 Quantity: 180 Container Type: O - Tote
Bin
Location Description: Warehouse
Storage Info: Storage Loc: Storage Loc2: Storage Loc3: Storage Loc4 Max Daily Amt:
1000 - 9999

Facility Id: 104623
SIC Code: Not reported
Chemical Name: Nitric Acid

Map ID
Direction
Distance
Elevation

MAP FINDINGS

Site

Database(s)

EDR ID Number
EPA ID Number

HAWKINS WATER TREATMENT GROUP - MUNCIE (Continued)

S112163730

Chemical Info: CAS Num:7697372 Chemical Id: Submission Code:
More Chemical Info: Max Daily Amt: 10000 - 99999 Quantity: 365 Container Type: D - Steel Drum
Location Description: Warehouse
Storage Info: Storage Loc: Storage Loc2: Storage Loc3: Storage Loc4 Max Daily Amt: 10000 - 99999

Facility Id: 104623
SIC Code: Not reported
Chemical Name: Lime
Chemical Info: CAS Num: Chemical Id: Submission Code:
More Chemical Info: Max Daily Amt: 10000 - 99999 Quantity: 365 Container Type: J - Bag
Location Description: Warehouse
Storage Info: Storage Loc: Storage Loc2: Storage Loc3: Storage Loc4 Max Daily Amt: 10000 - 99999

Facility Id: 104623
SIC Code: Not reported
Chemical Name: Aqua Hawk
Chemical Info: CAS Num: Chemical Id: Submission Code:
More Chemical Info: Max Daily Amt: 10000 - 99999 Quantity: 365 Container Type: G - Carbouy
Location Description: Warehouse
Storage Info: Storage Loc: Storage Loc2: Storage Loc3: Storage Loc4 Max Daily Amt: 10000 - 99999

Facility Id: 104623
SIC Code: Not reported
Chemical Name: Ferric Chloride
Chemical Info: CAS Num:7705080 Chemical Id: Submission Code:
More Chemical Info: Max Daily Amt: 10000 - 99999 Quantity: 365 Container Type: E - Plastic or Non-Metal Drum
Location Description: Warehouse
Storage Info: Storage Loc: Storage Loc2: Storage Loc3: Storage Loc4 Max Daily Amt: 10000 - 99999

Facility Id: 104623
SIC Code: Not reported
Chemical Name: Chlorine
Chemical Info: CAS Num:7782505 Chemical Id: Submission Code:
More Chemical Info: Max Daily Amt: 25000 - 49999 Quantity: 365 Container Type: L - Cylinder
Location Description: Warehouse
Storage Info: Storage Loc: Storage Loc2: Storage Loc3: Storage Loc4 Max Daily Amt: 25000 - 49999

Facility Id: Not reported
SIC Code: Not reported
Chemical Name: Not reported
Chemical Info: CAS Num: Chemical Id: Submission Code:
More Chemical Info: Max Daily Amt: Quantity: Container Type:
Location Description: Not reported

Map ID
Direction
Distance
Elevation

MAP FINDINGS

Site

Database(s)

EDR ID Number
EPA ID Number

HAWKINS WATER TREATMENT GROUP - MUNCIE (Continued)

S112163730

Storage Info: Storage Loc: Storage Loc2: Storage Loc3: Storage Loc4 Max Daily Amt:

Facility Id: 104623
SIC Code: Not reported
Chemical Name: Sodium Hypochlorite
Chemical Info: CAS Num:7681529 Chemical Id: Submission Code:
More Chemical Info: Max Daily Amt: 10000-99999 Quantity: 350 Container Type: G - Carbou
Location Description: Warehouse
Storage Info: Storage Loc: Storage Loc2: Storage Loc3: Storage Loc4 Max Daily Amt:
10000-99999

Facility Id: 104623
SIC Code: Not reported
Chemical Name: Sodium Hypochlorite
Chemical Info: CAS Num:7681529 Chemical Id: Submission Code:
More Chemical Info: Max Daily Amt: 10000-99999 Quantity: 350 Container Type: C - Tank I
Location Description: Tank#1
Storage Info: Storage Loc: Storage Loc2: Storage Loc3: Storage Loc4 Max Daily Amt:
10000-99999

Facility Id: 104623
SIC Code: Not reported
Chemical Name: Sodium Hypochlorite
Chemical Info: CAS Num:7681529 Chemical Id: Submission Code:
More Chemical Info: Max Daily Amt: 10000 - 24999 Quantity: 350 Container Type: E -
Plastic or Non-Metal Drum
Location Description: Warehouse
Storage Info: Storage Loc: Storage Loc2: Storage Loc3: Storage Loc4 Max Daily Amt:
10000 - 24999

Facility Id: 104623
SIC Code: Not reported
Chemical Name: Sodium Bisulfite (1:1)
Chemical Info: CAS Num:7631905 Chemical Id: Submission Code:
More Chemical Info: Max Daily Amt: 10000 - 24999 Quantity: 365 Container Type: O - Tote
Bin
Location Description: Warehouse
Storage Info: Storage Loc: Storage Loc2: Storage Loc3: Storage Loc4 Max Daily Amt:
10000 - 24999

Facility Id: 104623
SIC Code: Not reported
Chemical Name: Sodium Carbonate
Chemical Info: CAS Num:497198 Chemical Id: Submission Code:
More Chemical Info: Max Daily Amt: 10000 - 24999 Quantity: 365 Container Type: J - Bag
Location Description: Warehouse
Storage Info: Storage Loc: Storage Loc2: Storage Loc3: Storage Loc4 Max Daily Amt:
10000 - 24999

Facility Id: Not reported
Facility Id: 104623

Map ID
Direction
Distance
Elevation

MAP FINDINGS

Site

Database(s)

EDR ID Number
EPA ID Number

HAWKINS WATER TREATMENT GROUP - MUNCIE (Continued)

S112163730

Contact:

Contact Type: is primary emergency contact for
Contact Name: KEITH UCCELLO
Mailing Address1: 4601 S Delaware Dr
Mailing Address2: Not reported
Mailing Address3: Not reported
Mailing City/State/Zip: Muncie, IN 47302
Phone: 765-639-1001
Type: Not reported

Contact Type: is business owner for
Contact Name: HAWKINS INCORPORATED
Mailing Address1: 3100 E Hennepin Ave
Mailing Address2: Not reported
Mailing Address3: Not reported
Mailing City/State/Zip: Minneapolis, MN 55413
Phone: Not reported
Type: Not reported

AD185 HAWKINS WATER TREATMENT GROUP - MUNCIE
Target 4601 S DELAWARE DR
Property MUNCIE, IN 47302

FINDS 1016688442
N/A

Site 3 of 4 in cluster AD

Actual:
960 ft.

FINDS:

Registry ID: 110042263323
Facility URL: http://ofmpub.epa.gov/enviro/fii_query_detail.disp_program_facility?p_registry_id=110042263323

Focus Map:
5

Environmental Interest/Information System:

TSCA SUBMITTER
ICIS (Integrated Compliance Information System) is the Integrated Compliance Information System and provides a database that, when complete, will contain integrated Enforcement and Compliance information across most of EPA's programs. The vision for ICIS is to replace EPA's independent databases that contain Enforcement data with a single repository for that information. Currently, ICIS contains all Federal Administrative and Judicial enforcement actions. This information is maintained in ICIS by EPA in the Regional offices and it Headquarters. A future release of ICIS will replace the Permit Compliance System (PCS) which supports the NPDES and will integrate that information with Federal actions already in the system. ICIS also has the capability to track other activities occurring in the Region that support Compliance and Enforcement programs. These include; Incident Tracking, Compliance Assistance, and Compliance Monitoring. SSTS (Section Seven Tracking System) evolved from the FIFRA and TSCA Enforcement System (FATES). SSTS tracks the registration of all pesticide-producing establishments and tracks annually the types and amounts of pesticides, active ingredients, and related devices that are produced, sold, or distributed each year. US EPA Risk Management Plan (RMP) database stores the risk management plans reported by companies that handle, manufacture, use, or store certain flammable or toxic substances, as required under section 112(r) of the Clean Air Act (CAA).

[Click this hyperlink](#) while viewing on your computer to access additional FINDS: detail in the EDR Site Report.

Map ID
Direction
Distance
Elevation

MAP FINDINGS

Site

Database(s)

EDR ID Number
EPA ID Number

AD186 **HWTG - MUNCIE**
Target **4601 S. DELAWARE DRIVE**
Property **MUNCIE, IN 47302**

RMP **1016171691**
 N/A

Site 4 of 4 in cluster AD

Actual: RMP:
960 ft. Facility ID: 1000029359
Focus Map: LEPC city: Delaware County LEPC
5 Facility decimal latitude: 40.090673
 Facility decimal longitude: -85.251667
 Is facility in county box: T
 LatLong method: I2
 LatLong description: PG
 Home page web address: www.hawkinsinc.com
 Facility telephone: Not reported
 Facility email: Not reported
 Facility DUNS #: 0
 Parent's name: Hawkins, Inc.
 Partner's name: Not reported
 Parent's DUNS #: 41199639
 Partner's DUNS #: 0
 Operator's name: Hawkins, Inc.
 Operator's telephone: 6123316910
 Operator's address: 3100 East Hennepin Avenue
 Operators City,St,Zip: Minneapolis, MN 55413 2923
 RMP implementation contact: Thomas F. Baltutis
 RMP contact title: Environmental Analyst
 Emergency contact: Keith Uccello
 Emergency contact title: Branch Manager
 Emergency contact telephone: 7656391001
 24 hour emergency telephone: 7656391001
 Emergency contact ext/pin #: Not reported
 Number of full time employees: 2
 EPA ID: Not reported
 Facility ID provided by CEPP0: 100000212272
 Is facility covered by OSHA PSM: T
 Is facility covered by EPCRA 302: T
 Is fac. covered by CAA Title V 112(2): F
 Clean air op. permit/State ID: Not reported
 Last safety insp. dat: 2012-07-10 00:00:00
 Inspected by: Fire Department
 Is it OSHA approved with star/merit ranking: False
 Will RMP involve predictive filing: True
 Submission type: Resubmission
 RMP description: Not reported
 Facility has no accident hist. recs: False
 Foreign owner's address: Not reported
 Foreign owner's zip: Not reported
 Foreign owner's country: Not reported
 Claim # of employees as CBI: False
 Date RMP accepted by EPA: 2012-08-31 00:00:00
 Date of error Report: Not reported
 Date RMP received: 2012-07-16 00:00:00
 Does RMP contain graphics files: False
 Does RMP contain attachments: False
 Was certification letter received: True
 RMP submission method: RMP*eSubmit
 Does RMP contain CBI substantiation: False

Map ID
Direction
Distance
Elevation

MAP FINDINGS

Site

Database(s)

EDR ID Number
EPA ID Number

HWTG - MUNCIE (Continued)

1016171691

Does RMP contain electronic waiver: False
Date RMP postmarked: 2012-07-16 00:00:00
Is RMP complete: True
Date of de-registration: Not reported
Date de-registration is effective: Not reported
Anniversary date: 2017-07-16 00:00:00
Does RMP contain CBI data: False
Does RMP contain unsanitized CBI version: False
RMP version #: 1.0
FRS latitude: Not reported
FRS longitude: Not reported
FRS Description: Not reported
FRS Method: Not reported

RMP:

Process ID: 1000035829
NA & Industry Classification Sys.code(s): 42469
NAICS code description: 42469
Optional facility description: Warehouse
Program level: 3
Record contains CBI data: False

RMP:

Chemical name: Public OCA Chemical
Process chemical qty in 100s lbs: 0
Process flammable chemical name: Not reported

RMP:

Percent weight of chemical: 100
Physical state: a
Analytical basic: Areal Locations of Hazardous Atmospheres [ALOHA(R)]
Scenario: Not reported
Quantity released in pounds: Not reported
Release duration in minutes: Not reported
Release rate in pounds per second: Not reported
Wind speed in meters/second: 3
Stability class: D
Topography: b
Distance to endpoint in miles: Not reported
Residential population: Not reported
Public receptors: Not reported
Environmental receptors: Not reported
Passive mitigation: Not reported
Active mitigation: Not reported
Percent weight of chemical: 100
Physical state: a
Analytical basic: Areal Locations of Hazardous Atmospheres [ALOHA(R)]
Scenario: Not reported
Quantity released in pounds: Not reported
Release duration in minutes: Not reported
Release rate in pounds per second: Not reported
Wind speed in meters/second: 3
Stability class: D
Topography: a
Distance to endpoint in miles: Not reported
Residential population: Not reported
Public receptors: Not reported
Environmental receptors: Not reported

Map ID
Direction
Distance
Elevation

MAP FINDINGS

Site

Database(s)

EDR ID Number
EPA ID Number

HWTG - MUNCIE (Continued)

1016171691

Passive mitigation:	Not reported
Active mitigation:	Not reported
RMP:	
Percent weight of chemical:	100
Physical state:	a
Analytical basic:	EPA's RMP*Comp(TM)
Scenario:	Not reported
Quantity released in pounds:	Not reported
Release duration in minutes:	10
Release rate in pounds per second:	Not reported
Wind speed in meters/second:	1.5
Stability class:	F
Topography:	b
Distance to endpoint in miles:	Not reported
Residential population:	Not reported
Public receptors:	Not reported
Environmental receptors:	Not reported
Passive mitigation:	Not reported
RMP:	
Endpoint used:	Not reported
LFL value:	Not reported
Analytical basic:	Not reported
Scenario:	Not reported
Quantity released in pounds:	Not reported
Distance to endpoint in miles:	Not reported
Residential population:	Not reported
Public receptors:	Not reported
Environmental receptors:	Not reported
Passive mitigation:	Not reported
Active mitigation:	Not reported
RMP:	
Analytical basic:	Not reported
Quantity released in pounds:	Not reported
Distance to endpoint in miles:	Not reported
Residential population:	Not reported
Public receptors:	Not reported
Environmental receptors:	Not reported
Passive mitigation:	Not reported
Safety review date:	Not reported
Most recent PHA date:	Not reported
Process Hazard Analysis:	Not reported
Expected PHA changes completion date:	Not reported
Major Hazard:	Not reported
Process Control:	Not reported
Mitigation Systems:	Not reported
Monitoring/Detection:	Not reported
Changes since the last process hazard analysis:	Not reported
Most recent review of op. procedures:	Not reported
Most recent training progs review/update:	Not reported
Training:	Not reported
Competency testing:	Not reported
Most recent maintenance review date:	Not reported
Most recent equipment inspection date:	Not reported
Equipment tested:	Not reported
Most recent changes by mgmt:	Not reported
Date of most recent review/update:	Not reported

Map ID
Direction
Distance
Elevation

MAP FINDINGS

Site

Database(s)

EDR ID Number
EPA ID Number

HWTG - MUNCIE (Continued)

1016171691

Date of pre-start review:	Not reported
Most recent compliance audit date:	Not reported
Expected date of audit completion:	Not reported
Most recent incident investigation:	Not reported
Expected date of investigation changes:	Not reported
Date of participation plan review:	Not reported
Date of hot work permit review:	Not reported
Date of contractor safety review:	Not reported
Date of contractor safety eval. review:	Not reported
Record has CBI data:	Not reported
Safety review date:	Not reported
Federal Regulation:	Not reported
Federal regulation comment:	Not reported
Major Hazard:	Not reported
Process Control:	Not reported
Mitigation Systems:	Not reported
Monitoring/Detection:	Not reported
Changes since the last process hazard analysis:	Not reported
Most recent hazard review/update:	Not reported
Most recent review of op. procedures:	Not reported
Most recent training progs review/update:	Not reported
Expected completion of review changes:	Not reported
Training:	Not reported
Competency testing:	Not reported
Most recent maintenance review date:	Not reported
Most recent equipment inspection date:	Not reported
Equipment tested:	Not reported
Most recent compliance audit date:	Not reported
Expected date of audit completion:	Not reported
Most recent incident investigation:	Not reported
Expected date of investigation changes:	Not reported
Record has CBI data:	Not reported
Date of most recent changes:	Not reported
Chemical name:	Chlorine
Process chemical qty in 100s lbs:	25000
Process flammable chemical name:	Not reported

RMP:

Percent weight of chemical:	Not reported
Physical state:	Not reported
Analytical basic:	Not reported
Scenario:	Not reported
Quantity released in pounds:	Not reported
Release duration in minutes:	Not reported
Release rate in pounds per second:	Not reported
Wind speed in meters/second:	Not reported
Stability class:	Not reported
Topography:	Not reported
Distance to endpoint in miles:	Not reported
Residential population:	Not reported
Public receptors:	Not reported
Environmental receptors:	Not reported
Passive mitigation:	Not reported
Active mitigation:	Not reported

RMP:

Percent weight of chemical:	Not reported
Physical state:	Not reported

Map ID
Direction
Distance
Elevation

MAP FINDINGS

Site

Database(s)

EDR ID Number
EPA ID Number

HWTG - MUNCIE (Continued)

1016171691

Analytical basic: Not reported
Scenario: Not reported
Quantity released in pounds: Not reported
Release duration in minutes: Not reported
Release rate in pounds per second: Not reported
Wind speed in meters/second: Not reported
Stability class: Not reported
Topography: Not reported
Distance to endpoint in miles: Not reported
Residential population: Not reported
Public receptors: Not reported
Environmental receptors: Not reported
Passive mitigation: Not reported

RMP:

Endpoint used: Not reported
LFL value: Not reported
Analytical basic: Not reported
Scenario: Not reported
Quantity released in pounds: Not reported
Distance to endpoint in miles: Not reported
Residential population: Not reported
Public receptors: Not reported
Environmental receptors: Not reported
Passive mitigation: Not reported
Active mitigation: Not reported

RMP:

Analytical basic: Not reported
Quantity released in pounds: Not reported
Distance to endpoint in miles: Not reported
Residential population: Not reported
Public receptors: Not reported
Environmental receptors: Not reported
Passive mitigation: Not reported
Safety review date: Not reported
Most recent PHA date: Not reported
Process Hazard Analysis: Not reported
Expected PHA changes completion date: Not reported
Major Hazard: Not reported
Process Control: Not reported
Mitigation Systems: Not reported
Monitoring/Detection: Not reported
Changes since the last process hazard analysis: Not reported
Most recent review of op. procedures: Not reported
Most recent training progs review/update: Not reported
Training: Not reported
Competency testing: Not reported
Most recent maintenance review date: Not reported
Most recent equipment inspection date: Not reported
Equipment tested: Not reported
Most recent changes by mgmt: Not reported
Date of most recent review/update: Not reported
Date of pre-start review: Not reported
Most recent compliance audit date: Not reported
Expected date of audit completion: Not reported
Most recent incident investigation: Not reported
Expected date of investigation changes: Not reported

Map ID
Direction
Distance
Elevation

MAP FINDINGS

Site

Database(s)

EDR ID Number
EPA ID Number

HWTG - MUNCIE (Continued)

1016171691

Date of participation plan review: Not reported
Date of hot work permit review: Not reported
Date of contractor safety review: Not reported
Date of contractor safety eval. review: Not reported
Record has CBI data: Not reported
Safety review date: Not reported
Federal Regulation: Not reported
Federal regulation comment: Not reported
Major Hazard: Not reported
Process Control: Not reported
Mitigation Systems: Not reported
Monitoring/Detection: Not reported
Changes since the last process hazard analysis: Not reported
Most recent hazard review/update: Not reported
Most recent review of op. procedures: Not reported
Most recent training progs review/update: Not reported
Expected completion of review changes: Not reported
Training: Not reported
Competency testing: Not reported
Most recent maintenance review date: Not reported
Most recent equipment inspection date: Not reported
Equipment tested: Not reported
Most recent compliance audit date: Not reported
Expected date of audit completion: Not reported
Most recent incident investigation: Not reported
Expected date of investigation changes: Not reported
Record has CBI data: Not reported
Date of most recent changes: Not reported

RMP:

ER plan: Not reported
ER plan most recent review date: 2012-07-13 00:00:00
ER plan most recent employee training date: 2011-05-05 00:00:00
Local agency coordinating ER plan: Muncie Fire Department
Telephone of the coordinating local agency: 7657474870
Federal regulation: True
OSHA 1910 120: False
SPCC: False
RCRA: False
OPA 90: False
EPCRA: True
Other Regulations: Not reported

RMP:

Facility ID: 1000063566
LEPC city: Delaware County LEPC
Facility decimal latitude: 40.152034
Facility decimal longitude: -85.421952
Is facility in county box: T
LatLong method: I2
LatLong description: CE
Home page web address: www.hawkinsinc.com
Facility telephone: Not reported
Facility email: Not reported
Facility DUNS #: 50336674
Parent's name: Hawkins, Inc.
Partner's name: Not reported

Map ID
Direction
Distance
Elevation

MAP FINDINGS

Site

Database(s)

EDR ID Number
EPA ID Number

HWTG - MUNCIE (Continued)

1016171691

Parent's DUNS #: 41199639
Partner's DUNS #: 0
Operator's name: Hawkins, Inc.
Operator's telephone: 6123316910
Operator's address: 2381 Rosegate
Operators City,St,Zip: Roseville, MN 55113 2923
RMP implementation contact: Michael Donaldson
RMP contact title: HSE Manager
Emergency contact: Keith Uccello
Emergency contact title: Branch Manager
Emergency contact telephone: 7656391001
24 hour emergency telephone: 7656391001
Emergency contact ext/pin #: Not reported
Number of full time employees: 5
EPA ID: Not reported
Facility ID provided by CEPPO: 100000212272
Is facility covered by OSHA PSM: T
Is facility covered by EPCRA 302: T
Is fac. covered by CAA Title V 112(2): F
Clean air op. permit/State ID: Not reported
Last safety insp. dat: 2017-04-10 00:00:00
Inspected by: Fire Department
Is it OSHA approved with star/merit ranking: False
Will RMP involve predictive filing: False
Submission type: Resubmission
RMP description: Not reported
Facility has no accident hist. recs: False
Foreign owner's address: Not reported
Foreign owner's zip: Not reported
Foreign owner's country: Not reported
Claim # of employees as CBI: False
Date RMP accepted by EPA: 2017-05-22 00:00:00
Date of error Report: Not reported
Date RMP received: 2017-05-22 00:00:00
Does RMP contain graphics files: False
Does RMP contain attachments: False
Was certification letter received: True
RMP submission method: RMP*eSubmit
Does RMP contain CBI substantiation: False
Does RMP contain electronic waiver: False
Date RMP postmarked: 2017-05-22 00:00:00
Is RMP complete: True
Date of de-registration: Not reported
Date de-registration is effective: Not reported
Aniversary date: 2022-05-22 00:00:00
Does RMP contain CBI data: False
Does RMP contain unsanitized CBI version: False
RMP version #: 1.0
FRS latitude: Not reported
FRS longitude: Not reported
FRS Description: Not reported
FRS Method: Not reported

RMP:

Process ID: 1000079764
NA & Industry Classification Sys.code(s): 42469
NAICS code description: 42469

Map ID
Direction
Distance
Elevation

MAP FINDINGS

Site

Database(s)

EDR ID Number
EPA ID Number

HWTG - MUNCIE (Continued)

1016171691

Optional facility description: Warehouse
Program level: 3
Record contains CBI data: False

RMP:

Chemical name: Public OCA Chemical
Process chemical qty in 100s lbs: 0
Process flammable chemical name: Not reported

RMP:

Percent weight of chemical: 100
Physical state: c
Analytical basic: EPA's RMP*Comp(TM)
Scenario: Not reported
Quantity released in pounds: Not reported
Release duration in minutes: Not reported
Release rate in pounds per second: Not reported
Wind speed in meters/second: 3
Stability class: D
Topography: b
Distance to endpoint in miles: Not reported
Residential population: Not reported
Public receptors: Not reported
Environmental receptors: Not reported
Passive mitigation: Not reported
Active mitigation: Not reported
Percent weight of chemical: 100
Physical state: a
Analytical basic: Areal Locations of Hazardous Atmospheres [ALOHA(R)]
Scenario: Not reported
Quantity released in pounds: Not reported
Release duration in minutes: Not reported
Release rate in pounds per second: Not reported
Wind speed in meters/second: 3
Stability class: D
Topography: a
Distance to endpoint in miles: Not reported
Residential population: Not reported
Public receptors: Not reported
Environmental receptors: Not reported
Passive mitigation: Not reported
Active mitigation: Not reported

RMP:

Percent weight of chemical: 100
Physical state: c
Analytical basic: EPA's RMP*Comp(TM)
Scenario: Not reported
Quantity released in pounds: Not reported
Release duration in minutes: 10
Release rate in pounds per second: Not reported
Wind speed in meters/second: 1.5
Stability class: F
Topography: b
Distance to endpoint in miles: Not reported
Residential population: Not reported
Public receptors: Not reported
Environmental receptors: Not reported
Passive mitigation: Not reported

Map ID
Direction
Distance
Elevation

MAP FINDINGS

Site

Database(s)

EDR ID Number
EPA ID Number

HWTG - MUNCIE (Continued)

1016171691

RMP:

Endpoint used:	Not reported
LFL value:	Not reported
Analytical basic:	Not reported
Scenario:	Not reported
Quantity released in pounds:	Not reported
Distance to endpoint in miles:	Not reported
Residential population:	Not reported
Public receptors:	Not reported
Environmental receptors:	Not reported
Passive mitigation:	Not reported
Active mitigation:	Not reported

RMP:

Analytical basic:	Not reported
Quantity released in pounds:	Not reported
Distance to endpoint in miles:	Not reported
Residential population:	Not reported
Public receptors:	Not reported
Environmental receptors:	Not reported
Passive mitigation:	Not reported
Safety review date:	Not reported
Most recent PHA date:	Not reported
Process Hazard Analysis:	Not reported
Expected PHA changes completion date:	Not reported
Major Hazard:	Not reported
Process Control:	Not reported
Mitigation Systems:	Not reported
Monitoring/Detection:	Not reported
Changes since the last process hazard analysis:	Not reported
Most recent review of op. procedures:	Not reported
Most recent training progs review/update:	Not reported
Training:	Not reported
Competency testing:	Not reported
Most recent maintenance review date:	Not reported
Most recent equipment inspection date:	Not reported
Equipment tested:	Not reported
Most recent changes by mgmt:	Not reported
Date of most recent review/update:	Not reported
Date of pre-start review:	Not reported
Most recent compliance audit date:	Not reported
Expected date of audit completion:	Not reported
Most recent incident investigation:	Not reported
Expected date of investigation changes:	Not reported
Date of participation plan review:	Not reported
Date of hot work permit review:	Not reported
Date of contractor safety review:	Not reported
Date of contractor safety eval. review:	Not reported
Record has CBI data:	Not reported
Safety review date:	Not reported
Federal Regulation:	Not reported
Federal regulation comment:	Not reported
Major Hazard:	Not reported
Process Control:	Not reported
Mitigation Systems:	Not reported
Monitoring/Detection:	Not reported
Changes since the last process hazard analysis:	Not reported

Map ID
Direction
Distance
Elevation

MAP FINDINGS

Site

Database(s)

EDR ID Number
EPA ID Number

HWTG - MUNCIE (Continued)

1016171691

Most recent hazard review/update: Not reported
Most recent review of op. procedures: Not reported
Most recent training progs review/update: Not reported
Expected completion of review changes: Not reported
Training: Not reported
Competency testing: Not reported
Most recent maintenance review date: Not reported
Most recent equipment inspection date: Not reported
Equipment tested: Not reported
Most recent compliance audit date: Not reported
Expected date of audit completion: Not reported
Most recent incident investigation: Not reported
Expected date of investigation changes: Not reported
Record has CBI data: Not reported
Date of most recent changes: Not reported
Chemical name: Chlorine
Process chemical qty in 100s lbs: 25000
Process flammable chemical name: Not reported

RMP:

Percent weight of chemical: Not reported
Physical state: Not reported
Analytical basic: Not reported
Scenario: Not reported
Quantity released in pounds: Not reported
Release duration in minutes: Not reported
Release rate in pounds per second: Not reported
Wind speed in meters/second: Not reported
Stability class: Not reported
Topography: Not reported
Distance to endpoint in miles: Not reported
Residential population: Not reported
Public receptors: Not reported
Environmental receptors: Not reported
Passive mitigation: Not reported
Active mitigation: Not reported

RMP:

Percent weight of chemical: Not reported
Physical state: Not reported
Analytical basic: Not reported
Scenario: Not reported
Quantity released in pounds: Not reported
Release duration in minutes: Not reported
Release rate in pounds per second: Not reported
Wind speed in meters/second: Not reported
Stability class: Not reported
Topography: Not reported
Distance to endpoint in miles: Not reported
Residential population: Not reported
Public receptors: Not reported
Environmental receptors: Not reported
Passive mitigation: Not reported

RMP:

Endpoint used: Not reported
LFL value: Not reported
Analytical basic: Not reported
Scenario: Not reported

Map ID
Direction
Distance
Elevation

MAP FINDINGS

Site

Database(s)

EDR ID Number
EPA ID Number

HWTG - MUNCIE (Continued)

1016171691

Quantity released in pounds:	Not reported
Distance to endpoint in miles:	Not reported
Residential population:	Not reported
Public receptors:	Not reported
Environmental receptors:	Not reported
Passive mitigation:	Not reported
Active mitigation:	Not reported
RMP:	
Analytical basic:	Not reported
Quantity released in pounds:	Not reported
Distance to endpoint in miles:	Not reported
Residential population:	Not reported
Public receptors:	Not reported
Environmental receptors:	Not reported
Passive mitigation:	Not reported
Safety review date:	Not reported
Most recent PHA date:	Not reported
Process Hazard Analysis:	Not reported
Expected PHA changes completion date:	Not reported
Major Hazard:	Not reported
Process Control:	Not reported
Mitigation Systems:	Not reported
Monitoring/Detection:	Not reported
Changes since the last process hazard analysis:	Not reported
Most recent review of op. procedures:	Not reported
Most recent training progs review/update:	Not reported
Training:	Not reported
Competency testing:	Not reported
Most recent maintenance review date:	Not reported
Most recent equipment inspection date:	Not reported
Equipment tested:	Not reported
Most recent changes by mgmt:	Not reported
Date of most recent review/update:	Not reported
Date of pre-start review:	Not reported
Most recent compliance audit date:	Not reported
Expected date of audit completion:	Not reported
Most recent incident investigation:	Not reported
Expected date of investigation changes:	Not reported
Date of participation plan review:	Not reported
Date of hot work permit review:	Not reported
Date of contractor safety review:	Not reported
Date of contractor safety eval. review:	Not reported
Record has CBI data:	Not reported
Safety review date:	Not reported
Federal Regulation:	Not reported
Federal regulation comment:	Not reported
Major Hazard:	Not reported
Process Control:	Not reported
Mitigation Systems:	Not reported
Monitoring/Detection:	Not reported
Changes since the last process hazard analysis:	Not reported
Most recent hazard review/update:	Not reported
Most recent review of op. procedures:	Not reported
Most recent training progs review/update:	Not reported
Expected completion of review changes:	Not reported
Training:	Not reported
Competency testing:	Not reported

Map ID
 Direction
 Distance
 Elevation

MAP FINDINGS

Site

Database(s)

EDR ID Number
 EPA ID Number

HWTG - MUNCIE (Continued)

1016171691

Most recent maintenance review date:	Not reported
Most recent equipment inspection date:	Not reported
Equipment tested:	Not reported
Most recent compliance audit date:	Not reported
Expected date of audit completion:	Not reported
Most recent incident investigation:	Not reported
Expected date of investigation changes:	Not reported
Record has CBI data:	Not reported
Date of most recent changes:	Not reported

RMP:

ER plan:	Not reported
ER plan most recent review date:	Not reported
ER plan most recent employee training date:	Not reported
Local agency coordinating ER plan:	Muncie Fire Department
Telephone of the coordinating local agency:	7657474870
Federal regulation:	True
OSHA 1910 120:	False
SPCC:	False
RCRA:	False
OPA 90:	False
EPCRA:	True
Other Regulations:	Not reported

187

Target Property DELAWARE COUNTY MUNCIE 4701 S COWEN ROAD
 MUNCIE, IN

IN SPILLS S113812714
 N/A

SPILL:

Actual:
938 ft.

Focus Map:
5

Name:	Not reported
Address:	DELAWARE COUNTY MUNCIE 4701 S COWEN ROAD
City,State,Zip:	MUNCIE, IN
Facility ID:	37071
Incident Date:	05/22/2013
Report Date:	05/22/2013
Material:	Oil Content
Spill Source:	Not reported
Recovered Amount:	Not reported
Recovered Units:	MUNCIE, IN
Spilled Amount:	Not reported
Spilled Units:	MUNCIE, IN
Contained:	Not reported
Water Affected:	Not reported
Spill Type:	MUNCIE, IN
Area Affected:	Not reported
Fish Killed:	Not reported
Water Supply Affected:	Not reported
Public Intake:	Not reported
Incident Status:	Closed

Map ID
Direction
Distance
Elevation

MAP FINDINGS

Site

Database(s)

EDR ID Number
EPA ID Number

AE188 **MAGNA POWERTRAIN EAST**
Target **1400 W FUSON RD**
Property **MUNCIE, IN 47302**

RCRA-VSQQ **1014472169**
FINDS **INR000129395**
ECHO

Site 1 of 2 in cluster AE

Actual:
967 ft.

RCRA-VSQQ:

Date form received by agency: 2013-09-12 00:00:00.0

Focus Map:
5

Facility name: MAGNA POWERTRAIN EAST

Facility address: 1400 W FUSON RD

 MUNCIE, IN 47302

EPA ID: INR000129395

Mailing address: PO BOX 2778

 MUNCIE, IN 47307-2778

Contact: JOSH L POWER

Contact address: S COWAN RD

 MUNCIE, IN 47302

Contact country: US

Contact telephone: 765-587-1338

Contact email: JOSH.POWER@MAGNAPOWERTRAIN.COM

EPA Region: 05

Classification: Conditionally Exempt Small Quantity Generator

Description: Handler: generates 100 kg or less of hazardous waste per calendar month, and accumulates 1000 kg or less of hazardous waste at any time; or generates 1 kg or less of acutely hazardous waste per calendar month, and accumulates at any time: 1 kg or less of acutely hazardous waste; or 100 kg or less of any residue or contaminated soil, waste or other debris resulting from the cleanup of a spill, into or on any land or water, of acutely hazardous waste; or generates 100 kg or less of any residue or contaminated soil, waste or other debris resulting from the cleanup of a spill, into or on any land or water, of acutely hazardous waste during any calendar month, and accumulates at any time: 1 kg or less of acutely hazardous waste; or 100 kg or less of any residue or contaminated soil, waste or other debris resulting from the cleanup of a spill, into or on any land or water, of acutely hazardous waste

Owner/Operator Summary:

Owner/operator name: MAGNA POWERTRAIN USA

Owner/operator address: RESEARCH DR
 TROY, MI 48083

Owner/operator country: US

Owner/operator telephone: Not reported

Owner/operator email: Not reported

Owner/operator fax: Not reported

Owner/operator extension: Not reported

Legal status: Private

Owner/Operator Type: Owner

Owner/Op start date: 2011-03-01 00:00:00.

Owner/Op end date: Not reported

Owner/operator name: MAGNA POWERTRAIN MUNCIE EAST

Owner/operator address: Not reported
 Not reported

Owner/operator country: US

Owner/operator telephone: Not reported

Owner/operator email: Not reported

Owner/operator fax: Not reported

Owner/operator extension: Not reported

Map ID
Direction
Distance
Elevation

MAP FINDINGS

Site

Database(s)

EDR ID Number
EPA ID Number

MAGNA POWERTRAIN EAST (Continued)

1014472169

Legal status: Private
Owner/Operator Type: Operator
Owner/Op start date: 2011-03-01 00:00:00.
Owner/Op end date: Not reported

Owner/operator name: GARMONG CONSTRUCTION
Owner/operator address: POPLAR ST
TERRE HAUTE, IN 47802

Owner/operator country: US
Owner/operator telephone: 812-234-3714
Owner/operator email: Not reported
Owner/operator fax: Not reported
Owner/operator extension: Not reported
Legal status: Private
Owner/Operator Type: Owner
Owner/Op start date: 2008-09-30 00:00:00.
Owner/Op end date: Not reported

Handler Activities Summary:

U.S. importer of hazardous waste: No
Mixed waste (haz. and radioactive): No
Recycler of hazardous waste: No
Transporter of hazardous waste: No
Treater, storer or disposer of HW: No
Underground injection activity: No
On-site burner exemption: No
Furnace exemption: No
Used oil fuel burner: No
Used oil processor: No
User oil refiner: No
Used oil fuel marketer to burner: No
Used oil Specification marketer: No
Used oil transfer facility: No
Used oil transporter: No

Historical Generators:

Date form received by agency: 2011-02-08 00:00:00.0
Site name: MPT EAST
Classification: Conditionally Exempt Small Quantity Generator

Hazardous Waste Summary:

. Waste code: D001
. Waste name: IGNITABLE WASTE

. Waste code: D007
. Waste name: CHROMIUM

. Waste code: D008
. Waste name: LEAD

. Waste code: D035
. Waste name: METHYL ETHYL KETONE

. Waste code: F003
. Waste name: THE FOLLOWING SPENT NONHALOGENATED SOLVENTS: XYLENE, ACETONE, ETHYL

Map ID
Direction
Distance
Elevation

MAP FINDINGS

Site

Database(s)

EDR ID Number
EPA ID Number

MAGNA POWERTRAIN EAST (Continued)

1014472169

ACETATE, ETHYL BENZENE, ETHYL ETHER, METHYL ISOBUTYL KETONE, N-BUTYL ALCOHOL, CYCLOHEXANONE, AND METHANOL; ALL SPENT SOLVENT MIXTURES/BLENDS CONTAINING, BEFORE USE, ONLY THE ABOVE SPENT NONHALOGENATED SOLVENTS; AND ALL SPENT SOLVENT MIXTURES/BLENDS CONTAINING, BEFORE USE, ONE OR MORE OF THE ABOVE NONHALOGENATED SOLVENTS, AND A TOTAL OF TEN PERCENT OR MORE (BY VOLUME) OF ONE OR MORE OF THOSE SOLVENTS LISTED IN F001, F002, F004, AND F005; AND STILL BOTTOMS FROM THE RECOVERY OF THESE SPENT SOLVENTS AND SPENT SOLVENT MIXTURES.

. Waste code: F005
. Waste name: THE FOLLOWING SPENT NONHALOGENATED SOLVENTS: TOLUENE, METHYL ETHYL KETONE, CARBON DISULFIDE, ISOBUTANOL, PYRIDINE, BENZENE, 2-ETHOXYETHANOL, AND 2-NITROPROPANE; ALL SPENT SOLVENT MIXTURES/BLENDS CONTAINING, BEFORE USE, A TOTAL OF TEN PERCENT OR MORE (BY VOLUME) OF ONE OR MORE OF THE ABOVE NONHALOGENATED SOLVENTS OR THOSE SOLVENTS LISTED IN F001, F002, OR F004; AND STILL BOTTOMS FROM THE RECOVERY OF THESE SPENT SOLVENTS AND SPENT SOLVENT MIXTURES.

Violation Status: No violations found

FINDS:

Registry ID: 110043543813
Facility URL: http://ofmpub.epa.gov/enviro/fii_query_detail.disp_program_facility?p_registry_id=110043543813

Environmental Interest/Information System:

US EPA TRIS (Toxics Release Inventory System) contains information from facilities on the amounts of over 300 listed toxic chemicals that these facilities release directly to air, water, land, or that are transported off-site.

RCRAInfo is a national information system that supports the Resource Conservation and Recovery Act (RCRA) program through the tracking of events and activities related to facilities that generate, transport, and treat, store, or dispose of hazardous waste. RCRAInfo allows RCRA program staff to track the notification, permit, compliance, and corrective action activities required under RCRA.

STATE MASTER

[Click this hyperlink](#) while viewing on your computer to access additional FINDS: detail in the EDR Site Report.

ECHO:

Envid: 1014472169
Registry ID: Not reported
DFR URL: <http://echo.epa.gov/detailed-facility-report?fid=INRA04626>
Name: MAGNA POWERTRAIN
Address: 1400 W FUSON RD
City,State,Zip: MUNCIE, IN 47302

Envid: 1014472169
Registry ID: 110043543813
DFR URL: <http://echo.epa.gov/detailed-facility-report?fid=110043543813>
Name: MAGNA POWERTRAIN EAST
Address: 1400 W FUSON RD
City,State,Zip: MUNCIE, IN 47302

Map ID
Direction
Distance
Elevation

MAP FINDINGS

Site

Database(s)

EDR ID Number
EPA ID Number

AE189 **MAGNA POWERTRAIN**
Target **1400 W FUSON RD**
Property **MUNCIE, IN 47302**

IN NPDES **S112163670**
IN TIER 2 **N/A**

Site 2 of 2 in cluster AE

Actual:
967 ft.

Focus Map:
5

NPDES:
Name: TONY ANDERSON, GARMONG DEVELOPMENT COMPANY INC
Address: 1400 W FUSON RD
City,State,Zip: MUNCIE, IN 47302
Permit Number: INRA04626
Primary Facility Sic Code: Not reported
Major/Minor: Minor
Primary Facility Sic Desc: Not reported
Facility Type Desc: Not reported
Permit Status Desc: Effective
Issue Date: 11/21/2019
Expired Date: 11/20/2024
Effective Date: 11/21/2019
Terminated Date: Not reported
DMR Cognizant Official: Not reported
DMR Cognizant Telephone: Not reported
Waterbody: Not reported
Total Actual Average Flow (MGD): Not reported
Total App. Design Flow (MGD): Not reported
FRS HUC Code: Not reported
Latitude In Decimal Degrees: 40.14969
Longitude In Decimal Degrees: -85.400437

TIER 2:

Name: MAGNA POWERTRAIN
Address: 1400 W FUSON RD
City,State,Zip: MUNCIE, IN 47302
Facility Id: Not reported
SIC Code: Not reported
Chemical Name: Not reported
Chemical Info: CAS Num: Chemical Id: Submission Code:
More Chemical Info: Max Daily Amt: Quantity: Container Type:
Location Description: Not reported
Storage Info: Storage Loc: Storage Loc2: Storage Loc3: Storage Loc4 Max Daily Amt:

Facility Id: 101352
SIC Code: Not reported
Chemical Name: Distillate(petroleum), hydrotreated light
Chemical Info: CAS Num:64742478 Chemical Id: Submission Code:
More Chemical Info: Max Daily Amt: 10000 - 24999 Quantity: 365 Container Type: D - Steel Drum
Location Description: North East side of bldg
Storage Info: Storage Loc: Storage Loc2: Storage Loc3: Storage Loc4 Max Daily Amt: 10000 - 24999

Facility Id: 101352
SIC Code: Not reported
Chemical Name: Distillate(petroleum), hydrotreated light
Chemical Info: CAS Num:64742478 Chemical Id: Submission Code:
More Chemical Info: Max Daily Amt: 10000 - 24999 Quantity: 365 Container Type: D - Steel Drum

Map ID
Direction
Distance
Elevation

MAP FINDINGS

Site

Database(s)

EDR ID Number
EPA ID Number

MAGNA POWERTRAIN (Continued)

S112163670

Location Description: North East side of bldg
Storage Info: Storage Loc: Storage Loc2: Storage Loc3: Storage Loc4 Max Daily Amt: 10000 - 24999

Facility Id: 101352
SIC Code: Not reported
Chemical Name: Distillate(petroleum), hydrotreated light
Chemical Info: CAS Num:64742478 Chemical Id: Submission Code:
More Chemical Info: Max Daily Amt: 10000-99999 Quantity: 365 Container Type: D - Steel
Location Description: North side of bldg
Storage Info: Storage Loc: Storage Loc2: Storage Loc3: Storage Loc4 Max Daily Amt: 10000-99999

Facility Id: Not reported
SIC Code: Not reported
Chemical Name: Not reported
Chemical Info: CAS Num: Chemical Id: Submission Code:
More Chemical Info: Max Daily Amt: Quantity: Container Type:
Location Description: Not reported
Storage Info: Storage Loc: Storage Loc2: Storage Loc3: Storage Loc4 Max Daily Amt:

Facility Id: 101352
SIC Code: Not reported
Chemical Name: Distillate(petroleum), hydrotreated light
Chemical Info: CAS Num:64742478 Chemical Id: Submission Code:
More Chemical Info: Max Daily Amt: 10000 - 24999 Quantity: 365 Container Type: D - Steel Drum
Location Description: North side of bldg
Storage Info: Storage Loc: Storage Loc2: Storage Loc3: Storage Loc4 Max Daily Amt: 10000 - 24999

Facility Id: Not reported
SIC Code: Not reported
Chemical Name: Not reported
Chemical Info: CAS Num: Chemical Id: Submission Code:
More Chemical Info: Max Daily Amt: Quantity: Container Type:
Location Description: Not reported
Storage Info: Storage Loc: Storage Loc2: Storage Loc3: Storage Loc4 Max Daily Amt:

Facility Id: 101352
SIC Code: Not reported
Chemical Name: Distillate(petroleum), hydrotreated light
Chemical Info: CAS Num:64742478 Chemical Id: Submission Code:
More Chemical Info: Max Daily Amt: 10000 - 24999 Quantity: 365 Container Type: D - Steel Drum
Location Description: North side of bldg
Storage Info: Storage Loc: Storage Loc2: Storage Loc3: Storage Loc4 Max Daily Amt: 10000 - 24999

Facility Id: 101352
SIC Code: Not reported

Map ID
Direction
Distance
Elevation

MAP FINDINGS

Site

Database(s)

EDR ID Number
EPA ID Number

MAGNA POWERTRAIN (Continued)

S112163670

Chemical Name: Polymeric Diphenylmethane Diisocyanate
Chemical Info: CAS Num: Chemical Id: Submission Code:
More Chemical Info: Max Daily Amt: 100-999 Quantity: 365 Container Type: D - Steel
Location Description: West dock
Storage Info: Storage Loc: Storage Loc2: Storage Loc3: Storage Loc4 Max Daily Amt: 100-999

Facility Id: 101352
SIC Code: Not reported
Chemical Name: Instapak Polyurethane Resin
Chemical Info: CAS Num: Chemical Id: Submission Code:
More Chemical Info: Max Daily Amt: 100-999 Quantity: 365 Container Type: D - Steel
Location Description: West Dock
Storage Info: Storage Loc: Storage Loc2: Storage Loc3: Storage Loc4 Max Daily Amt: 100-999

Facility Id: 101352
SIC Code: Not reported
Chemical Name: Distillate(petroleum), hydrotreated light
Chemical Info: CAS Num:64742478 Chemical Id: Submission Code:
More Chemical Info: Max Daily Amt: 10000 - 99999 Quantity: 365 Container Type: D - Steel Drum
Location Description: North side of bldg
Storage Info: Storage Loc: Storage Loc2: Storage Loc3: Storage Loc4 Max Daily Amt: 10000 - 99999

Facility Id: Not reported
Facility Id: 101352

Contact:

Contact Type: is CRTK primary site contact for
Contact Name: KENNETH BARNES
Mailing Address1: 1400 W. Fuson Road
Mailing Address2: Not reported
Mailing Address3: Not reported
Mailing City/State/Zip: Muncie, IN 47302
Phone: 765-625-1924
Type: Not reported

Contact Type: is primary emergency contact for
Contact Name: JOE BARR
Mailing Address1: 1400 W Fuson Rd
Mailing Address2: Not reported
Mailing Address3: Not reported
Mailing City/State/Zip: Muncie, IN 47302
Phone: 765-587-1342
Type: Not reported

Contact Type: is business owner for
Contact Name: MAGNA POWERTRAIN
Mailing Address1: 4701 S. Cowan Road
Mailing Address2: Not reported
Mailing Address3: Not reported
Mailing City/State/Zip: Muncie, IN 47302
Phone: Not reported

Map ID
Direction
Distance
Elevation

MAP FINDINGS

Site

Database(s)

EDR ID Number
EPA ID Number

MAGNA POWERTRAIN (Continued)

S112163670

Type: Not reported

Contact Type: is CRTK primary site contact for
Contact Name: KENNETH BARNES
Mailing Address1: 1400 W. Fuson Road
Mailing Address2: Not reported
Mailing Address3: Not reported
Mailing City/State/Zip: Muncie, IN 47302
Phone: 765-587-1338
Type: Not reported

Contact Type: is primary emergency contact for
Contact Name: MAGNA POWERTRAINX
Mailing Address1: 1400 West Fuson Road
Mailing Address2: Not reported
Mailing Address3: Not reported
Mailing City/State/Zip: Muncie, IN 47302
Phone: Not reported
Type: Not reported

190 **DELAWARE STATION**
Target **S COWAN RD & W FUSON RD 1 MI N**
Property **MUNCIE, IN 47308**

FINDS **1016815481**
N/A

FINDS:
Registry ID: 110058723582
Facility URL: http://ofmpub.epa.gov/enviro/fii_query_detail.disp_program_facility?p_registry_id=110058723582

Actual: 961 ft.

Focus Map: 5 Environmental Interest/Information System:
STATE MASTER

[Click this hyperlink](#) while viewing on your computer to access additional FINDS: detail in the EDR Site Report.

A191 **23RD STREET STATION EXPANSION PROJECT**
< 1/8 **W 23RD ST & GHARKEY ST**
0.001 mi. **MUNCIE, IN 47302**
4 ft. **Site 7 of 9 in cluster A**

FINDS **1024012120**
ECHO **N/A**

Actual: 939 ft.

Focus Map: 6 FINDS:
Registry ID: 110070106842
Facility URL: http://ofmpub.epa.gov/enviro/fii_query_detail.disp_program_facility?p_registry_id=110070106842

Environmental Interest/Information System:
US National Pollutant Discharge Elimination System (NPDES) module of the Compliance Information System (ICIS) tracks surface water permits issued under the Clean Water Act. Under NPDES, all facilities that discharge pollutants from any point source into waters of the United States are required to obtain a permit. The permit will likely contain limits on what can be discharged, impose monitoring and reporting requirements, and include other provisions to ensure that the discharge does not adversely affect water quality.

[Click this hyperlink](#) while viewing on your computer to access additional FINDS: detail in the EDR Site Report.

Map ID
 Direction
 Distance
 Elevation

MAP FINDINGS

Site

Database(s)

EDR ID Number
 EPA ID Number

23RD STREET STATION EXPANSION PROJECT (Continued)

1024012120

ECHO:
 Envid: 1024012120
 Registry ID: 110070106842
 DFR URL: <http://echo.epa.gov/detailed-facility-report?fid=110070106842>
 Name: 23RD STREET STATION EXPANSION PROJECT
 Address: W 23RD ST & GHARKEY ST
 City,State,Zip: MUNCIE, IN 47302

A192	23RD STREET STATION EXPANSION PROJECT	IN NPDES	S121409992
	W 23RD ST & GHARKEY ST		N/A
	MUNCIE, IN 47302		
< 1/8			
0.001 mi.			
4 ft.	Site 8 of 9 in cluster A		

Actual:	NPDES:	Name: 23RD STREET STATION EXPANSION PROJECT
939 ft.		Address: W 23RD ST & GHARKEY ST
Focus Map:		City,State,Zip: MUNCIE, IN 47302
6		Permit Number: INR10K789
		Primary Facility Sic Code: Not reported
		Major/Minor: Minor
		Primary Facility Sic Desc: Not reported
		Facility Type Desc: Privately Owned Facility
		Permit Status Desc: Effective
		Issue Date: 09/10/2015
		Expired Date: 09/08/2020
		Effective Date: 09/10/2015
		Terminated Date: Not reported
		DMR Cognizant Official: Not reported
		DMR Cognizant Telephone: Not reported
		Waterbody: Not reported
		Total Actual Average Flow (MGD): Not reported
		Total App. Design Flow (MGD): Not reported
		FRS HUC Code: 05120201
		Latitude In Decimal Degrees: 40.16699
		Longitude In Decimal Degrees: -85.39501

A193	JORDAN PAPER PRODUCTS INC	SEMS-ARCHIVE	1002895974
North	23RD & GHARKEY 701 W 23RD		IND016541351
< 1/8	MUNCIE, IN 47302		
0.002 mi.			
8 ft.	Site 9 of 9 in cluster A		

Actual:	SEMS Archive:	Site ID: 0501379
939 ft.		EPA ID: IND016541351
Focus Map:		Name: JORDAN PAPER PRODUCTS INC
6		Address: 23RD & GHARKEY 701 W 23RD
		Address 2: Not reported
		City,State,Zip: MUNCIE, IN 47302
		Cong District: 02
		FIPS Code: 18035
		FF: N
		NPL: Not on the NPL
		Non NPL Status: NFRAP-Site does not qualify for the NPL based on existing information

Map ID
Direction
Distance
Elevation

MAP FINDINGS

Site

Database(s)

EDR ID Number
EPA ID Number

JORDAN PAPER PRODUCTS INC (Continued)

1002895974

SEMS Archive Detail:

Region: 05
Site ID: 0501379
EPA ID: IND016541351
Site Name: JORDAN PAPER PRODUCTS INC
NPL: N
FF: N
OU: 00
Action Code: VS
Action Name: ARCH SITE
SEQ: 1
Start Date: Not reported
Finish Date: 1987-06-30 04:00:00
Qual: Not reported
Current Action Lead: EPA Perf In-Hse

Region: 05
Site ID: 0501379
EPA ID: IND016541351
Site Name: JORDAN PAPER PRODUCTS INC
NPL: N
FF: N
OU: 00
Action Code: DS
Action Name: DISCVRY
SEQ: 1
Start Date: 1987-04-27 04:00:00
Finish Date: 1987-04-27 04:00:00
Qual: Not reported
Current Action Lead: St Perf

Region: 05
Site ID: 0501379
EPA ID: IND016541351
Site Name: JORDAN PAPER PRODUCTS INC
NPL: N
FF: N
OU: 00
Action Code: PA
Action Name: PA
SEQ: 1
Start Date: Not reported
Finish Date: 1987-06-30 04:00:00
Qual: N
Current Action Lead: St Perf

AF194 WESTINGHOUSE ELECTRIC CORP
North 23RD ST & COWAN RD
< 1/8 MUNCIE, IN 47307
0.003 mi.
16 ft. Site 1 of 9 in cluster AF

FINDS 1010028042
ECHO N/A

Actual: 948 ft. FINDS:
Registry ID: 110028099313
Focus Map: 5 Facility URL: http://ofmpub.epa.gov/enviro/fii_query_detail.disp_program_facility?p_registry_id=110028099313

Map ID
Direction
Distance
Elevation

MAP FINDINGS

Site

Database(s)

EDR ID Number
EPA ID Number

WESTINGHOUSE ELECTRIC CORP (Continued)

1010028042

Environmental Interest/Information System:

US National Pollutant Discharge Elimination System (NPDES) module of the Compliance Information System (ICIS) tracks surface water permits issued under the Clean Water Act. Under NPDES, all facilities that discharge pollutants from any point source into waters of the United States are required to obtain a permit. The permit will likely contain limits on what can be discharged, impose monitoring and reporting requirements, and include other provisions to ensure that the discharge does not adversely affect water quality.

[Click this hyperlink](#) while viewing on your computer to access additional FINDS: detail in the EDR Site Report.

ECHO:

Envid: 1010028042
Registry ID: 110028099313
DFR URL: <http://echo.epa.gov/detailed-facility-report?fid=110028099313>
Name: WESTINGHOUSE ELECTRIC CORP
Address: 23RD ST & COWAN RD
City,State,Zip: MUNCIE, IN 47307

AF195
North
< 1/8
0.003 mi.
16 ft.

COWAN ROAD AND 23RD STREET INTERSECTION IMPROVEMEN
S COWAN RD & W 23RD ST
MUNCIE, IN 47302
Site 2 of 9 in cluster AF

FINDS 1024019401
ECHO N/A

Actual:
948 ft.
Focus Map:
5

FINDS:
Registry ID: 110070114665
Facility URL: http://ofmpub.epa.gov/enviro/fii_query_detail.disp_program_facility?p_registry_id=110070114665

Environmental Interest/Information System:

US National Pollutant Discharge Elimination System (NPDES) module of the Compliance Information System (ICIS) tracks surface water permits issued under the Clean Water Act. Under NPDES, all facilities that discharge pollutants from any point source into waters of the United States are required to obtain a permit. The permit will likely contain limits on what can be discharged, impose monitoring and reporting requirements, and include other provisions to ensure that the discharge does not adversely affect water quality.

[Click this hyperlink](#) while viewing on your computer to access additional FINDS: detail in the EDR Site Report.

ECHO:

Envid: 1024019401
Registry ID: 110070114665
DFR URL: <http://echo.epa.gov/detailed-facility-report?fid=110070114665>
Name: COWAN ROAD AND 23RD STREET INTERSECTION IMPROVEMENT
Address: S COWAN RD & W 23RD ST
City,State,Zip: MUNCIE, IN 47302

Map ID
Direction
Distance
Elevation

MAP FINDINGS

Site

Database(s)

EDR ID Number
EPA ID Number

AF196 WESTINGHOUSE ELECTRIC CORP
North COWAN RD & 23RD ST
< 1/8 MUNCIE, IN 47302
0.003 mi.
18 ft. Site 3 of 9 in cluster AF

FTTS 1010011836
N/A

Actual: FTTS INSP:
947 ft. Inspection Number: 1989032960509 2
Focus Map: Region: 05
5 Inspection Date: 03/29/89
Inspector: LAMB
Violation occurred: Yes
Investigation Type: Section 6 PCB Federal Conducted
Investigation Reason: Neutral Scheme, Region
Legislation Code: TSCA
Facility Function: Broker

AF197 23RD & COWEN RD
North MUNCIE, IN 47302
< 1/8
0.003 mi.
18 ft. Site 4 of 9 in cluster AF

IN SPILLS S103796335
N/A

Actual: SPILL:
947 ft. Name: Not reported
Focus Map: Address: 23RD & COWEN RD
5 City,State,Zip: MUNCIE, IN 47302
Facility ID: 199006183
Incident Date: Not reported
Report Date: 06/26/1990
Material: Suspect Transformer Oils
Spill Source: Industrial
Recovered Amount: G
Recovered Units: MUNCIE, IN 47302
Spilled Amount: 0
Spilled Units: MUNCIE, IN 47302
Contained: N
Water Affected: Ground
Spill Type: MUNCIE, IN 47302
Area Affected: Undetermined
Fish Killed: 0
Water Supply Affected: Not reported
Public Intake: N
Incident Status: Not reported

AF198 ABB POWER T&D CO INC
North 23RD ST & COWAN RD
< 1/8 MUNCIE, IN 47302
0.003 mi.
18 ft. Site 5 of 9 in cluster AF

FINDS 1007152907
N/A

Actual: FINDS:
947 ft. Registry ID: 110016677470
Focus Map: Facility URL: http://ofmpub.epa.gov/enviro/fii_query_detail.disp_program_facility?p_registry_id=110016677470
5

Environmental Interest/Information System:
IN-FRS (Indiana - Facility Registry System). The Indiana Department of

Map ID
 Direction
 Distance
 Elevation

MAP FINDINGS

Site

Database(s)

EDR ID Number
 EPA ID Number

ABB POWER T&D CO INC (Continued)

1007152907

Environmental Management (I-DEM) has implemented the Indiana-Facility Registry System (I-FRS). The I-FRS provides the interface and processes to link facility data monitored by multiple State and EPA program systems. In addition, I-FRS enables IDEM to reconcile environmental data and exchange it with EPA FRS using the electronic data exchange over the Network Node.

[Click this hyperlink](#) while viewing on your computer to access additional FINDS: detail in the EDR Site Report.

AF199	ABB POWER T & D COMPANY, INC.	IN NPDES	S109542906
North	23RD ST & COWAN RD		N/A
< 1/8	MUNCIE, IN 47307		
0.003 mi.			
18 ft.	Site 6 of 9 in cluster AF		

Actual:	NPDES:	
947 ft.	Name:	ABB POWER T & D COMPANY, INC.
Focus Map:	Address:	23RD ST & COWAN RD
5	City,State,Zip:	MUNCIE, IN 47307
	Permit Number:	IN0036544
	Primary Facility Sic Code:	3612
	Major/Minor:	Minor
	Primary Facility Sic Desc:	Transformers, Except Electronic
	Facility Type Desc:	Privately Owned Facility
	Permit Status Desc:	Terminated
	Issue Date:	09/24/1986
	Expired Date:	09/23/1991
	Effective Date:	10/01/1986
	Terminated Date:	11/30/1996
	DMR Cognizant Official:	MR. DAVID W. MCGRANE
	DMR Cognizant Telephone:	317-286-9208
	Waterbody:	BUCK CR TO W FK WHITE RIVER
	Total Actual Average Flow (MGD):	0.001
	Total App. Design Flow (MGD):	Not reported
	FRS HUC Code:	05120201
	Latitude In Decimal Degrees:	40.183333
	Longitude In Decimal Degrees:	-85.333333

AF200	WESTINGHOUSE ELECTRIC CORP	HIST FTTS	1008192751
North	COWAN RD & 23RD ST		N/A
< 1/8	MUNCIE, IN 47302		
0.003 mi.			
18 ft.	Site 7 of 9 in cluster AF		

Actual:	HIST FTTS INSP:	
947 ft.	Inspection Number:	1989032960509 2
Focus Map:	Region:	05
5	Inspection Date:	Not reported
	Inspector:	LAMB
	Violation occurred:	Yes
	Investigation Type:	Section 6 PCB Federal Conducted
	Investigation Reason:	Neutral Scheme, Region
	Legislation Code:	TSCA
	Facility Function:	Broker

Map ID
Direction
Distance
Elevation

MAP FINDINGS

Site

Database(s) EDR ID Number
EPA ID Number

AF201
NW 23 RD ST AND COWAN RD
< 1/8 MUNCIE, IN 47302
0.006 mi.
33 ft. Site 8 of 9 in cluster AF

IN SPILLS S103007482
N/A

Actual: 947 ft. SPILL:
Focus Map: 5
Name: Not reported
Address: 23 RD ST AND COWAN RD
City,State,Zip: MUNCIE, IN 47302
Facility ID: 199009022
Incident Date: 08/07/1990
Report Date: 09/07/1990
Material: Slug 13ppm Pcb
Spill Source: Industrial
Recovered Amount: G
Recovered Units: MUNCIE, IN 47302
Spilled Amount: 10
Spilled Units: MUNCIE, IN 47302
Contained: Y
Water Affected: None
Spill Type: MUNCIE, IN 47302
Area Affected: 300 Ft Sq
Fish Killed: 0
Water Supply Affected: Not reported
Public Intake: N
Incident Status: Not reported

AG202 SPILL NUMBER 9806141
West 3651 COWAN ROAD
< 1/8 MUNCIE, IN 47302
0.008 mi.
43 ft. Site 1 of 7 in cluster AG

IN SCP S104903518
IN SPILLS N/A

Actual: 955 ft. SCP:
Focus Map: 5
Name: SPILL NUMBER 9806141
Address: 3651 COWAN ROAD
City,State,Zip: MUNCIE, IN 47302
Facility Id: Not reported
Facility Type: Not reported
Site ID: 199806141
Indicator Name: Not reported
Doc Number: Not reported
Date: Not reported
Program: Not reported
Document Type: Not reported
Size: Not reported
Status: Inactive
Media Name: Not reported
Contaminant: Not reported
Chemical: Not reported

SPILL:
Name: Not reported
Address: 3651 COWAN ROAD
City,State,Zip: MUNCIE, IN 47302
Facility ID: 199806141
Incident Date: 06/19/1998
Report Date: 06/19/1998

Map ID
Direction
Distance
Elevation

MAP FINDINGS

Site

Database(s)

EDR ID Number
EPA ID Number

SPILL NUMBER 9806141 (Continued)

S104903518

Material: Fuel Oil
Spill Source: Leaking Underground Tank
Recovered Amount: P
Recovered Units: MUNCIE, IN 47302
Spilled Amount: Not reported
Spilled Units: MUNCIE, IN 47302
Contained: N
Water Affected: ?groundwater
Spill Type: MUNCIE, IN 47302
Area Affected: Undetermined
Fish Killed: 0
Water Supply Affected: Not reported
Public Intake: U
Incident Status: Not reported

AG203
West
< 1/8
0.008 mi.
43 ft.

SPILL NUMBER 9806141
3651 S COWAN RD
MUNCIE, IN 47302
Site 2 of 7 in cluster AG

FINDS 1016808166
N/A

Actual:
955 ft.
Focus Map:
5

FINDS:
Registry ID: 110058614110
Facility URL: http://ofmpub.epa.gov/enviro/fii_query_detail_disp_program_facility?p_registry_id=110058614110

Environmental Interest/Information System:
STATE MASTER

[Click this hyperlink](#) while viewing on your computer to access additional FINDS: detail in the EDR Site Report.

AG204
West
< 1/8
0.008 mi.
43 ft.

SPILL NUMBER 9806141
3651 S COWAN RD
MUNCIE, IN 47302
Site 3 of 7 in cluster AG

IN SCP S118843854
N/A

Actual:
955 ft.
Focus Map:
5

SCP:
Name: SPILL NUMBER 9806141
Address: 3651 S COWAN RD
City,State,Zip: MUNCIE, IN 47302
Facility Id: 7009
Facility Type: Not reported
Site ID: Not reported
Indicator Name: Not reported
Doc Number: 48620749
Date: 06/19/1998
Program: State Cleanup
Document Type: Emergency Response
Size: 116 K
Status: Not reported
Media Name: Not reported
Contaminant: Not reported
Chemical: Not reported

Map ID
Direction
Distance
Elevation

MAP FINDINGS

Site

Database(s)

EDR ID Number
EPA ID Number

AG205
West
< 1/8
0.009 mi.
45 ft.

MIDWEST METAL
3701 S COWAN RD
MUNCIE, IN 47302

Site 4 of 7 in cluster AG

RCRA-VSQG 1000510796
IN IND WASTE IND984904854
IN MANIFEST
IN NPDES

Actual:
961 ft.

RCRA-VSQG:

Date form received by agency: 2002-04-03 00:00:00.0

Focus Map:
5

Facility name: MIDWEST METAL
Facility address: 3701 S COWAN RD
MUNCIE, IN 47302

EPA ID: IND984904854
Mailing address: PO BOX 1031
MUNCIE, IN 47308

Contact: MARTYN WOOLLEY
Contact address: 3701 S COWAN RD
MUNCIE, IN 47302

Contact country: US
Contact telephone: 765-741-3136
Contact email: Not reported
EPA Region: 05
Classification: Conditionally Exempt Small Quantity Generator
Description: Handler: generates 100 kg or less of hazardous waste per calendar month, and accumulates 1000 kg or less of hazardous waste at any time; or generates 1 kg or less of acutely hazardous waste per calendar month, and accumulates at any time: 1 kg or less of acutely hazardous waste; or 100 kg or less of any residue or contaminated soil, waste or other debris resulting from the cleanup of a spill, into or on any land or water, of acutely hazardous waste; or generates 100 kg or less of any residue or contaminated soil, waste or other debris resulting from the cleanup of a spill, into or on any land or water, of acutely hazardous waste during any calendar month, and accumulates at any time: 1 kg or less of acutely hazardous waste; or 100 kg or less of any residue or contaminated soil, waste or other debris resulting from the cleanup of a spill, into or on any land or water, of acutely hazardous waste

Owner/Operator Summary:

Owner/operator name: STEVE SMITH
Owner/operator address: PO BOX 1031
MUNCIE, IN 47308

Owner/operator country: Not reported
Owner/operator telephone: 765-289-3355
Owner/operator email: Not reported
Owner/operator fax: Not reported
Owner/operator extension: Not reported
Legal status: Private
Owner/Operator Type: Owner
Owner/Op start date: 2002-04-03 00:00:00.
Owner/Op end date: Not reported

Handler Activities Summary:

U.S. importer of hazardous waste: No
Mixed waste (haz. and radioactive): No
Recycler of hazardous waste: No
Transporter of hazardous waste: No
Treater, storer or disposer of HW: No
Underground injection activity: No

Map ID
Direction
Distance
Elevation

MAP FINDINGS

Site

Database(s)

EDR ID Number
EPA ID Number

MIDWEST METAL (Continued)

1000510796

On-site burner exemption: No
Furnace exemption: No
Used oil fuel burner: No
Used oil processor: No
User oil refiner: No
Used oil fuel marketer to burner: No
Used oil Specification marketer: No
Used oil transfer facility: No
Used oil transporter: No

Historical Generators:

Date form received by agency: 1991-12-02 00:00:00.0
Site name: MIDWEST METAL
Classification: Small Quantity Generator

Hazardous Waste Summary:

. Waste code: D001
. Waste name: IGNITABLE WASTE

Violation Status: No violations found

IND WASTE:

Regulatory: IND984904854
Program: HW
Reference: Access Point
Date Data Collect: Not reported
Object ID: 220444

IN MANIFEST:

Name: MIDWEST METAL
Address: 3701 S COWAN RD
City,State,Zip: MUNCIE, IN 47302
Year: Not reported
EPA ID: IND984904854
Tons Generated: Not reported
Tons Shipped OffSite: Not reported
Report Type: Not reported
Page No: Not reported
Waste Desc: Not reported
UOM: Not reported
TSDF EPAID: Not reported
Management code: Not reported
Management Desc: Not reported
Waste Code: Not reported
Rejected: Not reported
Returned: Not reported

Manifest Handler:

EPA Id #: IND984904854
Generator Type: CEG
Generator Status: Active Handler
Transporter Type: Code no longer valid
Transporter Status: Non Active
TSD Type: Not reported
TSD Status: Not reported
Handler Mailing Address: PO BOX 1031

Map ID
Direction
Distance
Elevation

MAP FINDINGS

Site

Database(s)

EDR ID Number
EPA ID Number

MIDWEST METAL (Continued)

1000510796

Handler Mailing City/State/Zip: MUNCIE, IN 47308
Contact Name: MARTYN WOOLLEY
Contact Telephone: 765-741-3136
Contact Type: Environmental Coordinator

Name: MIDWEST METAL
Address: 3701 S COWAN RD
City,State,Zip: MUNCIE, IN 47302
Year: Not reported
EPA ID: IND984904854
Tons Generated: Not reported
Tons Shipped OffSite: Not reported
Report Type: Not reported
Page No: Not reported
Waste Desc: Not reported
UOM: Not reported
TSDf EPAID: Not reported
Management code: Not reported
Management Desc: Not reported
Waste Code: Not reported
Rejected: Not reported
Returned: Not reported

Name: MIDWEST METAL
Address: 3701 S COWAN RD
City,State,Zip: MUNCIE, IN 47302
Year: Not reported
EPA ID: IND984904854
Tons Generated: Not reported
Tons Shipped OffSite: Not reported
Report Type: Not reported
Page No: Not reported
Waste Desc: Not reported
UOM: Not reported
TSDf EPAID: Not reported
Management code: Not reported
Management Desc: Not reported
Waste Code: Not reported
Rejected: Not reported
Returned: Not reported

NPDES:

Name: MIDWEST METAL
Address: 3701 S COWAN RD
City,State,Zip: MUNCIE, IN 47302
Permit Number: INRM01793
Primary Facility Sic Code: 3479
Major/Minor: Minor
Primary Facility Sic Desc: Metal Coating And Allied Services
Facility Type Desc: Privately Owned Facility
Permit Status Desc: Effective
Issue Date: 05/06/2019
Expired Date: 09/21/2024
Effective Date: 09/22/2019
Terminated Date: Not reported
DMR Cognizant Official: Not reported

Map ID
Direction
Distance
Elevation

MAP FINDINGS

Site

Database(s)

EDR ID Number
EPA ID Number

MIDWEST METAL (Continued)

1000510796

DMR Cognizant Telephone: Not reported
Waterbody: Not reported
Total Actual Average Flow (MGD): Not reported
Total App. Design Flow (MGD): Not reported
FRS HUC Code: 05120201
Latitude In Decimal Degrees: 40.159797
Longitude In Decimal Degrees: -85.405901

NPDES:

Permit Number: INRM01793
Permit Name: Midwest Metal
Physical Address Line 1: 3701 S COWAN RD
Physical Address Line 2: Not reported
Address City: MUNCIE
Address State: IN
Address Zip: 47302
Address County: Delaware
Master Facility Name: Not reported
Permit Group: NPDES - GP Industrial Storm Water
Comments: IN-NPDES

AG206
West
< 1/8
0.009 mi.
45 ft.

MIDWEST METAL PRODUCTS LLC 2015 EXPANSION
3701 S COWAN RD
MUNCIE, IN 47302
Site 5 of 7 in cluster AG

FINDS 1024019347
ECHO N/A

Actual:
961 ft.
Focus Map:
5

FINDS:
Registry ID: 110070114611
Facility URL: http://ofmpub.epa.gov/enviro/fii_query_detail_disp_program_facility?p_registry_id=110070114611

Environmental Interest/Information System:

US National Pollutant Discharge Elimination System (NPDES) module of the Compliance Information System (ICIS) tracks surface water permits issued under the Clean Water Act. Under NPDES, all facilities that discharge pollutants from any point source into waters of the United States are required to obtain a permit. The permit will likely contain limits on what can be discharged, impose monitoring and reporting requirements, and include other provisions to ensure that the discharge does not adversely affect water quality.

[Click this hyperlink](#) while viewing on your computer to access additional FINDS: detail in the EDR Site Report.

ECHO:

Envid: 1024019347
Registry ID: 110070114611
DFR URL: <http://echo.epa.gov/detailed-facility-report?fid=110070114611>
Name: MIDWEST METAL PRODUCTS LLC 2015 EXPANSION
Address: 3701 S COWAN RD
City,State,Zip: MUNCIE, IN 47302

MAP FINDINGS

Map ID			EDR ID Number
Direction			EPA ID Number
Distance			
Elevation	Site	Database(s)	

AG207 West < 1/8 0.009 mi. 45 ft.	MIDWEST METAL 3701 COWAN RD MUNCIE, IN 47302 Site 6 of 7 in cluster AG	FINDS ECHO	1016190263 N/A
--	---	-----------------------------	---------------------------------

Actual: 961 ft.	FINDS: Registry ID:	110003111784
Focus Map: 5	Facility URL:	http://ofmpub.epa.gov/enviro/fii_query_detail.disp_program_facility?p_registry_id=110003111784

Environmental Interest/Information System:

IN-FRS (Indiana - Facility Registry System). The Indiana Department of Environmental Management (I-DEM) has implemented the Indiana-Facility Registry System (I-FRS). The I-FRS provides the interface and processes to link facility data monitored by multiple State and EPA program systems. In addition, I-FRS enables IDEM to reconcile environmental data and exchange it with EPA FRS using the electronic data exchange over the Network Node.

US National Pollutant Discharge Elimination System (NPDES) module of the Compliance Information System (ICIS) tracks surface water permits issued under the Clean Water Act. Under NPDES, all facilities that discharge pollutants from any point source into waters of the United States are required to obtain a permit. The permit will likely contain limits on what can be discharged, impose monitoring and reporting requirements, and include other provisions to ensure that the discharge does not adversely affect water quality.

RCRAInfo is a national information system that supports the Resource Conservation and Recovery Act (RCRA) program through the tracking of events and activities related to facilities that generate, transport, and treat, store, or dispose of hazardous waste. RCRAInfo allows RCRA program staff to track the notification, permit, compliance, and corrective action activities required under RCRA.

STATE MASTER

[Click this hyperlink](#) while viewing on your computer to access additional FINDS: detail in the EDR Site Report.

ECHO:		
Envid:		1016190263
Registry ID:		110003111784
DFR URL:		http://echo.epa.gov/detailed-facility-report?fid=110003111784
Name:		MIDWEST METAL
Address:		3701 COWAN RD
City,State,Zip:		MUNCIE, IN 47302

AG208 West < 1/8 0.009 mi. 45 ft.	MIDWEST METAL PRODUCTS LLC 2015 EXPANSION 3701 S COWAN RD MUNCIE, IN 47302 Site 7 of 7 in cluster AG	IN NPDES	S121410146 N/A
--	---	-----------------	---------------------------------

Actual: 961 ft.	NPDES: Name:	MIDWEST METAL PRODUCTS LLC 2015 EXPANSION
Focus Map: 5	Address: City,State,Zip: Permit Number: Primary Facility Sic Code: Major/Minor: Primary Facility Sic Desc: Facility Type Desc:	3701 S COWAN RD MUNCIE, IN 47302 INR10K951 Not reported Minor Not reported Privately Owned Facility

Map ID
 Direction
 Distance
 Elevation

MAP FINDINGS

Site

Database(s)

EDR ID Number
 EPA ID Number

MIDWEST METAL PRODUCTS LLC 2015 EXPANSION (Continued)

S121410146

Permit Status Desc: Effective
 Issue Date: 10/08/2015
 Expired Date: 10/06/2020
 Effective Date: 10/08/2015
 Terminated Date: Not reported
 DMR Cognizant Official: Not reported
 DMR Cognizant Telephone: Not reported
 Waterbody: Not reported
 Total Actual Average Flow (MGD): Not reported
 Total App. Design Flow (MGD): Not reported
 FRS HUC Code: 05120201
 Latitude In Decimal Degrees: 40.1669
 Longitude In Decimal Degrees: -85.4022

C209
West
< 1/8
0.009 mi.
45 ft.

P*I*E NATIONWIDE INC
3721 COWAN RD
MUNCIE, IN 47302
Site 2 of 3 in cluster C

IN UST **U001078161**
N/A

Actual:
963 ft.

UST:
 Name: P*I*E NATIONWIDE INC
 Address: 3721 COWAN RD
 City,State,Zip: MUNCIE, IN 47302
 Facility ID: 4149
 Owner Id: 8765
 Company Name: National Warehouse Investment Co
 Mailing Address: 4161 Carmichael Ave Ste #157
 Mailing Address 2: Not reported
 Mailing City,St,Zip: Jacksonville, FL 32207

Focus Map:
5

Tank Number: 1
Tank Status: Permanently Out of Service
 Install Date: Not reported
 Tank Capacity: 10000
 Substance Desc: Gasoline
 Closed Date: 04/11/1988

C210
West
< 1/8
0.009 mi.
45 ft.

PIE NATIONWIDE INC
3721 COWAN RD
MUNCIE, IN 47302
Site 3 of 3 in cluster C

FINDS **1005611600**
N/A

Actual:
963 ft.

FINDS:
 Registry ID: 110011951940
 Facility URL: http://ofmpub.epa.gov/enviro/fii_query_detail.disp_program_facility?p_registry_id=110011951940

Focus Map:
5

Environmental Interest/Information System:
 IN-FRS (Indiana - Facility Registry System). The Indiana Department of Environmental Management (I-DEM) has implemented the Indiana-Facility Registry System (I-FRS). The I-FRS provides the interface and processes to link facility data monitored by multiple State and EPA program systems. In addition, I-FRS enables IDEM to reconcile environmental data and exchange it with EPA FRS using the electronic data exchange over the Network Node.

Map ID
Direction
Distance
Elevation

MAP FINDINGS

Site

Database(s)

EDR ID Number
EPA ID Number

PIE NATIONWIDE INC (Continued)

1005611600

STATE MASTER

[Click this hyperlink](#) while viewing on your computer to access additional FINDS: detail in the EDR Site Report.

E211
North
< 1/8
0.013 mi.
69 ft.

2200 WEST 26TH STREET
MUNCIE, IN

IN SPILLS **S105274251**
N/A

Site 4 of 4 in cluster E

Actual:
957 ft.

SPILL:

Focus Map:
5

Name: Not reported
Address: 2200 WEST 26TH STREET
City,State,Zip: MUNCIE, IN
Facility ID: 200201013
Incident Date: 01/04/2002
Report Date: 01/04/2002
Material: Remnant Tire shreds
Spill Source: Commercial
Recovered Amount: Not reported
Recovered Units: MUNCIE, IN
Spilled Amount: 1000
Spilled Units: MUNCIE, IN
Contained: Not reported
Water Affected: Not reported
Spill Type: MUNCIE, IN
Area Affected: cornfield
Fish Killed: Not reported
Water Supply Affected: Not reported
Public Intake: N
Incident Status: Not reported

AH212
North
< 1/8
0.013 mi.
70 ft.

BARTLETT CORPORATION
1300 W 23RD ST
MUNCIE, IN 47302

FINDS **1016825115**
N/A

Site 1 of 2 in cluster AH

Actual:
939 ft.

FINDS:

Focus Map:
5

Registry ID: 110058867873
Facility URL: http://ofmpub.epa.gov/enviro/fii_query_detail.disp_program_facility?p_registry_id=110058867873

Environmental Interest/Information System:
STATE MASTER

[Click this hyperlink](#) while viewing on your computer to access additional FINDS: detail in the EDR Site Report.

Map ID
Direction
Distance
Elevation

MAP FINDINGS

Site

Database(s)

EDR ID Number
EPA ID Number

AH213
North
< 1/8
0.013 mi.
70 ft.

TRIM MASTERS, INC
1300 W 23RD ST
MUNCIE, IN 47302
Site 2 of 2 in cluster AH

IN AIRS S108483653
IN TIER 2 N/A

Actual:
939 ft.
Focus Map:
5

AIRS:
Status: Issued
Source ID: 035-00071
Responsible Official Name: Eastern Research Group
Responsible Official Phone: 919-468-7800
SIC Code: 2399
Permit ID: 035-14905-00071
Permit Level: Permit By Rule
Subtype Qualifier: Not reported
Issue Date: 04/27/2002
End Date: Not reported
Source Contact: Steve Hall
Application Received Start Date: 09/10/2001
Application Received End Date: Not reported
Public Notice Begins Start Date: Not reported
Public Notice Begins End Date: Not reported
Proposed Internet Upload Start Date: Not reported
Proposed Internet Upload End Date: Not reported

TIER 2:

Name: BARTLETT CORPORATION
Address: 1300 W 23RD ST
City,State,Zip: MUNCIE, IN
Facility Id: 6399
SIC Code: Not reported
Chemical Name: Sulfuric Acid
Chemical Info: CAS Num:7664939 Chemical Id: Submission Code:
More Chemical Info: Max Daily Amt: 100 - 999 Quantity: 365 Container Type: R - Other
Location Description: na
Storage Info: Storage Loc: Storage Loc2: Storage Loc3: Storage Loc4 Max Daily Amt:
100 - 999

Facility Id: 6399
SIC Code: Not reported
Chemical Name: Sulfuric Acid
Chemical Info: CAS Num:7664939 Chemical Id: Submission Code:
More Chemical Info: Max Daily Amt: 500 - 999 Quantity: 365 Container Type: R - Other
Location Description: na
Storage Info: Storage Loc: Storage Loc2: Storage Loc3: Storage Loc4 Max Daily Amt:
500 - 999

Facility Id: 6399
SIC Code: Not reported
Chemical Name: Sulfuric Acid
Chemical Info: CAS Num:7664939 Chemical Id: Submission Code:
More Chemical Info: Max Daily Amt: 500 - 999 Quantity: 365 Container Type: R - Other
Location Description: na
Storage Info: Storage Loc: Storage Loc2: Storage Loc3: Storage Loc4 Max Daily Amt:
500 - 999

Map ID
Direction
Distance
Elevation

MAP FINDINGS

Site

Database(s)

EDR ID Number
EPA ID Number

TRIM MASTERS, INC (Continued)

S108483653

Facility Id: 6399
SIC Code: Not reported
Chemical Name: Sulfuric Acid
Chemical Info: CAS Num:7664939 Chemical Id: Submission Code:
More Chemical Info: Max Daily Amt: 100-999 Quantity: 365 Container Type: R - Other
Location Description: na
Storage Info: Storage Loc: Storage Loc2: Storage Loc3: Storage Loc4 Max Daily Amt:
100-999

Facility Id: 6399
SIC Code: Not reported
Chemical Name: Sulfuric Acid
Chemical Info: CAS Num:7664939 Chemical Id: Submission Code:
More Chemical Info: Max Daily Amt: 500 - 999 Quantity: 365 Container Type: R - Other
Location Description: na
Storage Info: Storage Loc: Storage Loc2: Storage Loc3: Storage Loc4 Max Daily Amt:
500 - 999

Facility Id: 6399

Contact:

Contact Type: is business owner for
Contact Name: ANJI FLINT
Mailing Address1: 1300 W 23rd St
Mailing Address2: Not reported
Mailing Address3: Not reported
Mailing City/State/Zip: Muncie, IN 47304
Phone: 765-499-1011
Type: Not reported

Contact Type: is primary emergency contact for
Contact Name: ANJI FLINT
Mailing Address1: 1300 W 23rd St
Mailing Address2: Not reported
Mailing Address3: Not reported
Mailing City/State/Zip: Muncie, IN 47304
Phone: 765-499-1011
Type: Not reported

Contact Type: is business owner for
Contact Name: BARTLETT CORPORATION
Mailing Address1: 1300 W 23rd St
Mailing Address2: Not reported
Mailing Address3: Not reported
Mailing City/State/Zip: Muncie, IN 47304
Phone: Not reported
Type: Not reported

MAP FINDINGS

Map ID			
Direction			EDR ID Number
Distance			EPA ID Number
Elevation	Site	Database(s)	

214 NW < 1/8 0.015 mi. 78 ft. Actual: 937 ft. Focus Map: 4	BY-PASS MARATHON SERVICE STN 3909 S HOYT AVE MUNCIE, IN 47302 EDR Hist Auto Year: Name: Type: 2002 BY-PASS MARATHON SERVICE STN Gasoline Service Stations, NEC	EDR Hist Auto IN SPILLS	1021695976 N/A S106198834 N/A
--	--	--------------------------------	--

215 NW < 1/8 0.016 mi. 82 ft. Actual: 941 ft. Focus Map: 5	3625 HOYT AVENUE MUNCIE, IN SPILL: Name: Not reported Address: 3625 HOYT AVENUE City,State,Zip: MUNCIE, IN Facility ID: 200302187 Incident Date: 02/25/2003 Report Date: 02/26/2003 Material: diesel fuel Spill Source: Trans - Truck Recovered Amount: Not reported Recovered Units: MUNCIE, IN Spilled Amount: 150 Spilled Units: MUNCIE, IN Contained: Not reported Water Affected: roadside ditch Spill Type: MUNCIE, IN Area Affected: edge of road and berm Fish Killed: Not reported Water Supply Affected: Not reported Public Intake: N Incident Status: Not reported	IN SPILLS	S106198834 N/A
--	--	-----------	-------------------

AF216 West < 1/8 0.016 mi. 83 ft. Actual: 948 ft. Focus Map: 5	23RD & COWAN RD MUNCIE, IN 47307 Site 9 of 9 in cluster AF SPILL: Name: Not reported Address: 23RD & COWAN RD City,State,Zip: MUNCIE, IN 47307 Facility ID: 199009050 Incident Date: 09/11/1990 Report Date: 09/12/1990 Material: Pcb Oil Spill Source: Industrial Recovered Amount: U Recovered Units: MUNCIE, IN 47307 Spilled Amount: 0 Spilled Units: MUNCIE, IN 47307	IN SPILLS	S103796502 N/A
--	---	-----------	-------------------

Map ID
Direction
Distance
Elevation

MAP FINDINGS

Site

Database(s)

EDR ID Number
EPA ID Number

(Continued)

S103796502

Contained: Y
Water Affected: None
Spill Type: MUNCIE, IN 47307
Area Affected: 4800 Ft Sq
Fish Killed: 0
Water Supply Affected: Not reported
Public Intake: N
Incident Status: Not reported

217
South
< 1/8
0.018 mi.
96 ft.

1309 W FUSON ST
MUNCIE, IN 47302

IN SPILLS S103802158
N/A

Actual:
951 ft.
Focus Map:
5

SPILL:
Name: Not reported
Address: 1309 W FUSON ST
City,State,Zip: MUNCIE, IN 47302
Facility ID: 199508119
Incident Date: Not reported
Report Date: 08/14/1995
Material: Diesel Fuel & Gasoline
Spill Source: Leaking Underground Tank
Recovered Amount: U
Recovered Units: MUNCIE, IN 47302
Spilled Amount: 0
Spilled Units: MUNCIE, IN 47302
Contained: N
Water Affected: None
Spill Type: MUNCIE, IN 47302
Area Affected: Undetermined
Fish Killed: 0
Water Supply Affected: Not reported
Public Intake: N
Incident Status: Not reported

AI218
North
< 1/8
0.030 mi.
157 ft.

RIDGE PETROLEUM CONTRACTORS INCORPORATED
3225 S HOYT AVE
MUNCIE, IN 47302
Site 1 of 2 in cluster AI

FINDS 1016803377
N/A

Actual:
947 ft.
Focus Map:
5

FINDS:
Registry ID: 110058542554
Facility URL: http://ofmpub.epa.gov/enviro/fii_query_detail.disp_program_facility?p_registry_id=110058542554
Environmental Interest/Information System:
STATE MASTER

[Click this hyperlink](#) while viewing on your computer to access additional FINDS: detail in the EDR Site Report.

MAP FINDINGS

Map ID			EDR ID Number
Direction			EPA ID Number
Distance			
Elevation	Site	Database(s)	

AI219		IN SPILLS	S106743631
North	3225 S HOYT		N/A
< 1/8	MUNCIE, IN		
0.030 mi.			
157 ft.	Site 2 of 2 in cluster AI		

Actual:	SPILL:	
947 ft.	Name:	Not reported
Focus Map:	Address:	3225 S HOYT
5	City,State,Zip:	MUNCIE, IN
	Facility ID:	200402118
	Incident Date:	02/20/2004
	Report Date:	02/20/2004
	Material:	NONE
	Spill Source:	Industrial
	Recovered Amount:	Not reported
	Recovered Units:	MUNCIE, IN
	Spilled Amount:	Not reported
	Spilled Units:	MUNCIE, IN
	Contained:	Not reported
	Water Affected:	NONE
	Spill Type:	MUNCIE, IN
	Area Affected:	NONE
	Fish Killed:	Not reported
	Water Supply Affected:	Not reported
	Public Intake:	N
	Incident Status:	Not reported

AJ220	BECKETT BRONZE CO INC	TRIS	1004484142
East	401 W 23RD ST	FINDS	4730WBCKTT41W23
< 1/8	MUNCIE, IN 47302	ECHO	
0.039 mi.			
204 ft.	Site 1 of 3 in cluster AJ		

Actual:	Facility, Chemical, Releases and Other Waste Management Summary Information:		
944 ft.	TRI ID:	4730WBCKTT41W23	
Focus Map:	Form Type:	Form R	
6	Reporting year:	2017	
	Trade secret indicator:	NO	
	Sanitized indicator:	NO	
	Title of certifying official:	PURCHASING MANAGER K DIXON	
	Certifying officials signature indicator:	ELECTRONIC	
	Date signed:	2018-07-02	
	Name:	BECKETT BRONZE CO INC	
	Address:	401 W 23RD ST	
	City,State,Zip:	MUNCIE, IN 47302	
	BIA code:	Not reported	
	Tribe name:	Not reported	
	Mailing name:	BECKETT BRONZE CO INC	
	Mailing street:	PO BOX 2425	
	Mailing province:	Not reported	
	Mailing City,State,Zip:	MUNCIE, IN 47307	
	Entire facility ind:	YES	
	Partial facility ind:	NO	
	Federal facility ind:	NO	
	Goco facility ind:	NO	
	Assigned fed facility flag:	NO	
	Public contact name:	KE DIXON	
	Public contact phone and Ext:	7652822261	
	Public contact email:	KDIXON@BECKETTBRONZE.COM	

Map ID
Direction
Distance
Elevation

MAP FINDINGS

Site

Database(s)

EDR ID Number
EPA ID Number

BECKETT BRONZE CO INC (Continued)

1004484142

Primary sic code:	Not reported
Sic code 2:	Not reported
Sic code 3:	Not reported
Sic code 4:	Not reported
Sic code 5:	Not reported
Sic code 6:	Not reported
Naics origin:	Not reported
Primary naics code:	332721
Naics code 2:	Not reported
Naics code 3:	Not reported
Naics code 4:	Not reported
Naics code 5:	Not reported
Naics code 6:	Not reported
Latitude:	40.16743
Longitude:	-85.38987
D and B number A:	006062494
D and B number B:	Not reported
RCRA number A:	Not reported
RCRA number B:	Not reported
NPDES number A:	Not reported
NPDES number B:	Not reported
UIC number A:	Not reported
UIC number B:	Not reported
Parent company name:	Not reported
Parent company D and B number:	Not reported
Standardized parent company name:	NA
Document control number:	1317216564652
TRI ID:	4730WBCKTT41W23
Cas number:	007440508
Chemical name:	COPPER
Classification:	TRI
Unit of measure:	Pounds
Metal ind:	YES
Revision code 1:	Not reported
Revision code 2:	Not reported
Produce the chemical:	NO
Import the chemical:	NO
On-site use of the chemical:	NO
Sale or distribution of the chemical:	NO
As a byproduct:	NO
As a manufactured impurity:	NO
Used as a reactant:	NO
Added as a formulation component:	NO
Used as an article component:	YES
Repackaging:	NO
As a process impurity:	NO
Used as a chemical processing aid:	NO
Used as a manufacturing aid:	NO
Ancillary or other use:	NO
Maximum amount on site:	05
Fugitive air emissions - total release pounds:	NA
Fugitive air emissions - total release range code:	Not reported
Total fugitive air emissions:	0
Fugitive air emissions - basis of estimate:	Not reported
Stack air emissions - release pounds:	NA
Stack air emissions - release range code:	Not reported
Total stack air emissions:	0

Map ID
Direction
Distance
Elevation

MAP FINDINGS

Site

Database(s)

EDR ID Number
EPA ID Number

BECKETT BRONZE CO INC (Continued)

1004484142

Stack air emissions - basis of estimate:	Not reported
Total air emissions:	0
Discharges to stream a - stream name:	NA
Total discharges to stream a:	0
Discharges to stream A - basis of estimate:	Not reported
Discharges to stream a - % from stormwater:	Not reported
Discharges to stream b - stream name:	Not reported
Total discharges to stream b:	Not reported
Discharges to stream B - basis of estimate:	Not reported
Discharges to stream b - % from stormwater:	Not reported
Discharges to stream c - stream name:	Not reported
Total discharges to stream c:	Not reported
Discharges to stream C - basis of estimate:	Not reported
Discharges to stream c - % from stormwater:	Not reported
Discharges to stream d - stream name:	Not reported
Total discharges to stream d:	Not reported
Discharges to stream D - basis of estimate:	Not reported
Discharges to stream d - % from stormwater:	Not reported
Discharges to stream e - stream name:	Not reported
Total discharges to stream e:	Not reported
Discharges to stream E - basis of estimate:	Not reported
Discharges to stream e - % from stormwater:	Not reported
Discharges to stream f - stream name:	Not reported
Total discharges to stream f:	Not reported
Discharges to stream F - basis of estimate:	Not reported
Discharges to stream f - % from stormwater:	Not reported
Discharges to stream g - stream name:	Not reported
Total discharges to stream g:	Not reported
Discharges to stream G - basis of estimate:	Not reported
Discharges to stream g - % from stormwater:	Not reported
Total number of receiving streams:	0
Total surface water discharge:	0
Total on-site underground inj - pounds:	Not reported
On-site underground inj - basis of estimate:	Not reported
Total on-site ugrnd inj to cl i wells - pounds:	0
On-site underground inj to c1 i wells - basis of estimate:	Not reported
Total on-site ugrnd inj to cl ii-v wells - pounds:	0
On-site ungrnd inj to cl ii-v wells - basis of estimate:	Not reported
Total on-site underground injection:	0
Total on-site landfills:	Not reported
On-site landfills - basis of estimate:	Not reported
Total on-site RCRA subtitle c landfills:	0
On-site RCRA subtitle c landfills - basis of estimate:	Not reported
Total other on-site landfills:	0
Other landfills - basis of estimate:	Not reported
Total on-site land treatment:	0
Land trtmt/appl farming - basis of estimate:	Not reported
Total surface impoundments:	0
Surface impoundment - basis of estimate:	Not reported
Total RCRA c surface impoundments:	0
RCRA c Surface impoundment - basis of estimate:	Not reported
Total other surface impoundments:	0
Other surface impoundment - basis of estimate:	Not reported
Total other disposal:	0
Other disposal - basis of estimate:	Not reported
Total on-site land releases:	0
Total on-site releases:	0

Map ID
Direction
Distance
Elevation

MAP FINDINGS

Site

Database(s)

EDR ID Number
EPA ID Number

BECKETT BRONZE CO INC (Continued)

1004484142

Off-site - POTW releases:	0
Off-site - storage only:	0
Off-site - solidification/stabilization - metals:	0
Off-site - wastewater treatment release - metals:	0
Off-site - solidification/stabilization - release - metals:	0
Off-site - wastewater treatment - metals:	0
Off-site - underground injection:	0
Off-site - underground injection - class 1 wells:	0
Off-site - underground injection - class ii-v wells:	0
Off-site - landfills/disposal surface impoundments:	0
Off-site - surface impoundment:	0
Off-site - RCRA subtitle c surface impoundments:	0
Off-site - other surface impoundments:	0
Off-site - other landfills:	0
Off-site - RCRA subtitle c landfills:	0
Off-site - disposal - land treatment:	0
Off-site - disposal - other land disposal:	0
Off-site - disposal - other off-site management:	0
Off-site - disposal - transfer to waste broker:	0
Off-site - disposal - unknown:	0
Total transferred off site for disposal:	0
Off-site - recycling - solvents/organics recovery:	0
Off-site - recycling -metals recovery:	0
Off-site - recycling - other reuse or recovery:	0
Off-site - recycling - acid regeneration:	0
Off-site - recycling - transfer to waste broker:	0
Total transferred off site for recycling:	0
Off-site - energy recovery:	0
Off-site - transfer to waste broker for energy recovery:	0
Total transferred off site for energy recovery:	0
Off-site - POTW treatment:	0
Off-site - solidification/stabilization treatment - non metals:	0
Off-site -incineration/thermal treatment:	0
Off-site - incineration/insignificant heat value:	0
Off-site - wastewater treatment - non-metals:	0
Off-site - other waste treatment:	0
Off-site - transfer to waste broker - waste treatment:	0
Total transferred off site for treatment:	0
Off-site - transfer to waste broker:	0
Total transferred off site for further waste management:	0
Total POTW transfer:	0
Energy recovery on site current year:	0
Recycled on site current year:	0
Treated on site current year:	0
Total on-site waste management:	0
On-site energy recovery method 1:	Not Applicable
On-site energy recovery method 2:	Not reported
On-site energy recovery method 3:	Not reported
On-site energy recovery method 4:	Not reported
On-site recycling processes method 1:	Not Applicable
On-site recycling processes method 2:	Not reported
On-site recycling processes method 3:	Not reported
On-site recycling processes method 4:	Not reported
On-site recycling processes method 5:	Not reported
On-site recycling processes method 6:	Not reported
On-site recycling processes method 7:	Not reported

Map ID
 Direction
 Distance
 Elevation

MAP FINDINGS

Site

Database(s)

EDR ID Number
 EPA ID Number

BECKETT BRONZE CO INC (Continued)

1004484142

Detailed Source Reduction Activities and Methods:

Document control number:	1317216564652
Cas number:	007440508
Chemical name:	COPPER
Classification:	TRI
Unit of measure:	Pounds
On-site limited releases - prior year:	0
On-site limited releases - current year:	0
On-site limited releases - following year:	0
On-site limited releases - 2nd-following year:	0
Other on-site releases - prior year:	0
Other on-site releases - current year:	0
Other on-site releases - following year:	0
Other on-site releases - 2nd-following year:	0
Off-site limited releases - prior year:	0
Off-site limited releases - current year:	0
Off-site limited releases - following year:	0
Off-site limited releases - 2nd-following year:	0
Other off-site releases - previous year:	0
Other off-site releases - current year:	0
Other off-site releases - following year:	0
Other off-site releases - 2nd-following year:	0
Energy recovery on site prior year:	0
Energy recovery on site current year:	0
Energy recovery on site following year:	0
Energy recovery on site 2nd-following year:	0
Energy recovery off site prior year:	0
Energy recovery off site current year:	0
Energy recovery off site following year:	0
Energy recovery off site 2nd-following year:	0
Quantity recycled on site prior year:	0
Quantity recycled on site current year:	0
Quantity recycled on site following year:	0
Quantity recycled on site 2nd-following year:	0
Quantity recycled off site prior year:	0
Quantity recycled off site current year:	0
Quantity recycled off site following year:	0
Quantity recycled off site 2nd-following year:	0
Quantity treated on site prior year:	0
Quantity treated on site current year:	0
Quantity treated on site following year:	0
Quantity treated on site 2nd-following year:	0
Quantity treated off site prior year:	0
Quantity treated off site current year:	0
Quantity treated off site following year:	0
Quantity treated off site 2nd-following year:	0
Catastrophic releases or other one-time events:	Not reported
Prod ratio/activity index:	.94
Prod ratio or activity:	PRODUCTION
1st source reduction activity:	NA-NA
1st source reduction activity id method - code 1:	Not reported
1st source reduction activity id method - code 1 description:	Not reported
1st source reduction activity id method - code 2:	Not reported
1st source reduction activity id method - code 2 description:	Not reported
1st source reduction activity id method - code 3:	Not reported
1st source reduction activity id method - code 3 description:	Not reported
Est annual reduction - 1st source reduction activity - code:	Not reported

Map ID
Direction
Distance
Elevation

MAP FINDINGS

Site

Database(s)

EDR ID Number
EPA ID Number

BECKETT BRONZE CO INC (Continued)

1004484142

Est annual reduction - 1st source reduction activity - desc: Not reported
2nd source reduction activity code: Not reported
2nd source reduction activity description: Not reported
2nd source reduction activity id method - code 1: Not reported
2nd source reduction activity id method - code 1 description: Not reported
2nd source reduction activity id method - code 2: Not reported
2nd source reduction activity id method - code 2 description: Not reported
2nd source reduction activity id method - code 3: Not reported
2nd source reduction activity id method - code 3 description: Not reported
Est annual reduction - 2nd source reduction activity - code: Not reported
Est annual reduction - 2nd source reduction activity - desc: Not reported
3rd source reduction activity code: Not reported
3rd source reduction activity description: Not reported
3rd source reduction activity id method - code 1: Not reported
3rd source reduction activity id method - code 1 description: Not reported
3rd source reduction activity id method - code 2: Not reported
3rd source reduction activity id method - code 2 description: Not reported
3rd source reduction activity id method - code 3: Not reported
3rd source reduction activity id method - code 3 description: Not reported
Est annual reduction - 3rd source reduction activity - code: Not reported
Est annual reduction - 3rd source reduction activity - desc: Not reported
4th source reduction activity code: Not reported
4th source reduction activity description: Not reported
4th source reduction activity id method ? code 1: Not reported
4th source reduction activity id method - code 1 description: Not reported
4th source reduction activity id method - code 2: Not reported
4th source reduction activity id method - code 2 description: Not reported
4th source reduction activity id method - code 3: Not reported
4th source reduction activity id method ? code 3 description: Not reported
Est annual reduction - 4th source reduction activity - code: Not reported
Est annual reduction - 4th source reduction activity- desc: Not reported

Detailed On-site Waste Treatment Methods and Efficiency:

Document control number: 1317216564664
Cas number: 007439921
Chemical name: LEAD
Classification: PBT
Unit of measure: Pounds
Stream 1 - waste stream code: Not reported
Stream 1 - trtmt method - sequence 1: Not reported
Stream 1 - trtmt method - sequence 2: Not reported
Stream 1 - trtmt method - sequence 3: Not reported
Stream 1 - trtmt method - sequence 4: Not reported
Stream 1 - trtmt method - sequence 5: Not reported
Stream 1 - trtmt method - sequence 6: Not reported
Stream 1 - trtmt method - sequence 7: Not reported
Stream 1 - trtmt method - sequence 8: Not reported
Stream 1 - based on operating data: Not reported
Stream 2 - waste stream code: Not reported
Stream 2 - trtmt method - sequence 1: Not reported
Stream 2 - trtmt method - sequence 2: Not reported
Stream 2 - trtmt method - sequence 3: Not reported
Stream 2 - trtmt method - sequence 4: Not reported
Stream 2 - trtmt method - sequence 5: Not reported
Stream 2 - trtmt method - sequence 6: Not reported
Stream 2 - trtmt method - sequence 7: Not reported
Stream 2 - trtmt method - sequence 8: Not reported

Map ID
 Direction
 Distance
 Elevation

MAP FINDINGS

Site

Database(s)

EDR ID Number
 EPA ID Number

BECKETT BRONZE CO INC (Continued)

1004484142

Stream 2 - based on operating data:	Not reported
Stream 3 - waste stream code:	Not reported
Stream 3 - trtmt method - sequence 1:	Not reported
Stream 3 - trtmt method - sequence 3:	Not reported
Stream 3 - trtmt method - sequence 3:	Not reported
Stream 3 - trtmt method - sequence 4:	Not reported
Stream 3 - trtmt method - sequence 5:	Not reported
Stream 3 - trtmt method - sequence 6:	Not reported
Stream 3 - trtmt method - sequence 7:	Not reported
Stream 3 - trtmt method - sequence 8:	Not reported
Stream 3 - based on operating data:	Not reported
Stream 4 - waste stream code:	Not reported
Stream 4 - trtmt method - sequence 1:	Not reported
Stream 4 - trtmt method - sequence 2:	Not reported
Stream 4 - trtmt method - sequence 3:	Not reported
Stream 4 - trtmt method - sequence 4:	Not reported
Stream 4 - trtmt method - sequence 5:	Not reported
Stream 4 - trtmt method - sequence 6:	Not reported
Stream 4 - trtmt method - sequence 7:	Not reported
Stream 4 - trtmt method - sequence 8:	Not reported
Stream 4 - based on operating data:	Not reported
Stream 5 - waste stream code:	Not reported
Stream 5 - trtmt method - sequence 1:	Not reported
Stream 5 - trtmt method - sequence 2:	Not reported
Stream 5 - trtmt method - sequence 3:	Not reported
Stream 5 - trtmt method - sequence 4:	Not reported
Stream 5 - trtmt method - sequence 5:	Not reported
Stream 5 - trtmt method - sequence 6:	Not reported
Stream 5 - trtmt method - sequence 7:	Not reported
Stream 5 - trtmt method - sequence 8:	Not reported
Stream 5 - based on operating data:	Not reported

Details of Transfers to Publicly Owned Treatment Works:

Document control number:	1317216564652
Cas number:	007440508
Chemical name:	COPPER
Classification:	TRI
Unit of measure:	Pounds
POTW loc number:	1
POTW name:	NA
POTW address:	Not reported
POTW City,State,Zip:	Not reported
POTW county:	Not reported
Transfer range code:	Not reported
Total transfer:	Not reported
Quantity transferred:	0
Basis of estimate:	Not reported
Discharges to water streams:	Not reported
Discharges to water streams - basis of estimate:	Not reported
Discharges to other activities:	Not reported
Discharges to other activities - basis of estimate:	Not reported
Released to air:	Not reported
Released to air - basis of estimate:	Not reported
Sludge to disposal:	Not reported
Sludge to disposal - basis of estimate:	Not reported
Sludge to incineration - metals:	Not reported
Sludge to incineration - metals - basis of estimate:	Not reported

Map ID
Direction
Distance
Elevation

MAP FINDINGS

Site

Database(s)

EDR ID Number
EPA ID Number

BECKETT BRONZE CO INC (Continued)

1004484142

Sludge to agricultural applications:	Not reported
Sludge to agricultural applications - basis of estimate:	Not reported
Other or unknown disposal:	Not reported
Other or unknown disposal - basis of estimate:	Not reported
Total released:	Not reported
Other or unknown treatment:	Not reported
Other or unknown treatment - basis of estimate:	Not reported
Sludge to incineration - nonmetals:	Not reported
Sludge to incineration - nonmetals - basis of estimate:	Not reported
Total treated:	Not reported

TRI ID:	4730WBCKTT41W23
Cas number:	007439921
Chemical name:	LEAD
Classification:	PBT
Unit of measure:	Pounds
Metal ind:	YES
Revision code 1:	Not reported
Revision code 2:	Not reported
Produce the chemical:	NO
Import the chemical:	NO
On-site use of the chemical:	NO
Sale or distribution of the chemical:	NO
As a byproduct:	NO
As a manufactured impurity:	NO
Used as a reactant:	NO
Added as a formulation component:	NO
Used as an article component:	YES
Repackaging:	NO
As a process impurity:	NO
Used as a chemical processing aid:	NO
Used as a manufacturing aid:	NO
Ancillary or other use:	NO
Maximum amount on site:	04
Fugitive air emissions - total release pounds:	NA
Fugitive air emissions - total release range code:	Not reported
Total fugitive air emissions:	0
Fugitive air emissions - basis of estimate:	Not reported
Stack air emissions - release pounds:	NA
Stack air emissions - release range code:	Not reported
Total stack air emissions:	0
Stack air emissions - basis of estimate:	Not reported
Total air emissions:	0
Discharges to stream a - stream name:	NA
Total discharges to stream a:	0
Discharges to stream A - basis of estimate:	Not reported
Discharges to stream a - % from stormwater:	Not reported
Discharges to stream b - stream name:	Not reported
Total discharges to stream b:	Not reported
Discharges to stream B - basis of estimate:	Not reported
Discharges to stream b - % from stormwater:	Not reported
Discharges to stream c - stream name:	Not reported
Total discharges to stream c:	Not reported
Discharges to stream C - basis of estimate:	Not reported
Discharges to stream c - % from stormwater:	Not reported
Discharges to stream d - stream name:	Not reported

Map ID
Direction
Distance
Elevation

MAP FINDINGS

Site

Database(s)

EDR ID Number
EPA ID Number

BECKETT BRONZE CO INC (Continued)

1004484142

Total discharges to stream d:	Not reported
Discharges to stream D - basis of estimate:	Not reported
Discharges to stream d - % from stormwater:	Not reported
Discharges to stream e - stream name:	Not reported
Total discharges to stream e:	Not reported
Discharges to stream E - basis of estimate:	Not reported
Discharges to stream e - % from stormwater:	Not reported
Discharges to stream f - stream name:	Not reported
Total discharges to stream f:	Not reported
Discharges to stream F - basis of estimate:	Not reported
Discharges to stream f - % from stormwater:	Not reported
Discharges to stream g - stream name:	Not reported
Total discharges to stream g:	Not reported
Discharges to stream G - basis of estimate:	Not reported
Discharges to stream g - % from stormwater:	Not reported
Total number of receiving streams:	0
Total surface water discharge:	0
Total on-site underground inj - pounds:	Not reported
On-site underground inj - basis of estimate:	Not reported
Total on-site ugrnd inj to cl i wells - pounds:	0
On-site underground inj to c1 i wells - basis of estimate:	Not reported
Total on-site ugrnd inj to cl ii-v wells - pounds:	0
On-site ungrnd inj to cl ii-v wells - basis of estimate:	Not reported
Total on-site underground injection:	0
Total on-site landfills:	Not reported
On-site landfills - basis of estimate:	Not reported
Total on-site RCRA subtitle c landfills:	0
On-site RCRA subtitle c landfills - basis of estimate:	Not reported
Total other on-site landfills:	0
Other landfills - basis of estimate:	Not reported
Total on-site land treatment:	0
Land trtmt/appl farming - basis of estimate:	Not reported
Total surface impoundments:	0
Surface impoundment - basis of estimate:	Not reported
Total RCRA c surface impoundments:	0
RCRA c Surface impoundment - basis of estimate:	Not reported
Total other surface impoundments:	0
Other surface impoundment - basis of estimate:	Not reported
Total other disposal:	0
Other disposal - basis of estimate:	Not reported
Total on-site land releases:	0
Total on-site releases:	0
Off-site - POTW releases:	0
Off-site - storage only:	0
Off-site - solidification/stabilization - metals:	0
Off-site - wastewater treatment release - metals:	0
Off-site - solidification/stablization - release - metals:	0
Off-site - wastewater treatment - metals:	0
Off-site - underground injection:	0
Off-site - underground injection - class 1 wells:	0
Off-site - underground injection - class ii-v wells:	0
Off-site - landfills/disposal surface impoundments:	0
Off-site - surface impoundment:	0
Off-site - RCRA subtitle c surface impoundments:	0
Off-site - other surface impoundments:	0
Off-site - other landfills:	0
Off-site - RCRA subtitle c landfills:	0

Map ID
 Direction
 Distance
 Elevation

MAP FINDINGS

Site

Database(s)

EDR ID Number
 EPA ID Number

BECKETT BRONZE CO INC (Continued)

1004484142

Off-site - disposal - land treatment:	0
Off-site - disposal - other land disposal:	0
Off-site - disposal - other off-site management:	0
Off-site - disposal - transfer to waste broker:	0
Off-site - disposal - unknown:	0
Total transferred off site for disposal:	0
Off-site - recycling - solvents/organics recovery:	0
Off-site - recycling -metals recovery:	0
Off-site - recycling - other reuse or recovery:	0
Off-site - recycling - acid regeneration:	0
Off-site - recycling - transfer to waste broker:	0
Total transferred off site for recycling:	0
Off-site - energy recovery:	0
Off-site - transfer to waste broker for energy recovery:	0
Total transferred off site for energy recovery:	0
Off-site - POTW treatment:	0
Off-site - solidification/stabilization treatment - non metals:	0
Off-site -incineration/thermal treatment:	0
Off-site - incineration/insignificant heat value:	0
Off-site - wastewater treatment - non-metals:	0
Off-site - other waste treatment:	0
Off-site - transfer to waste broker - waste treatment:	0
Total transferred off site for treatment:	0
Off-site - transfer to waste broker:	0
Total transferred off site for further waste management:	0
Total POTW transfer:	0
Energy recovery on site current year:	0
Recycled on site current year:	0
Treated on site current year:	0
Total on-site waste management:	0
On-site energy recovery method 1:	Not Applicable
On-site energy recovery method 2:	Not reported
On-site energy recovery method 3:	Not reported
On-site energy recovery method 4:	Not reported
On-site recycling processes method 1:	Not Applicable
On-site recycling processes method 2:	Not reported
On-site recycling processes method 3:	Not reported
On-site recycling processes method 4:	Not reported
On-site recycling processes method 5:	Not reported
On-site recycling processes method 6:	Not reported
On-site recycling processes method 7:	Not reported

Detailed Source Reduction Activities and Methods:

Document control number:	1317216564652
Cas number:	007440508
Chemical name:	COPPER
Classification:	TRI
Unit of measure:	Pounds
On-site limited releases - prior year:	0
On-site limited releases - current year:	0
On-site limited releases - following year:	0
On-site limited releases - 2nd-following year:	0
Other on-site releases - prior year:	0
Other on-site releases - current year:	0
Other on-site releases - following year:	0
Other on-site releases - 2nd-following year:	0
Off-site limited releases - prior year:	0

Map ID
 Direction
 Distance
 Elevation

MAP FINDINGS

Site

Database(s)

EDR ID Number
 EPA ID Number

BECKETT BRONZE CO INC (Continued)

1004484142

Off-site limited releases - current year:	0
Off-site limited releases - following year:	0
Off-site limited releases - 2nd-following year:	0
Other off-site releases - previous year:	0
Other off-site releases - current year:	0
Other off-site releases - following year:	0
Other off-site releases - 2nd-following year:	0
Energy recovery on site prior year:	0
Energy recovery on site current year:	0
Energy recovery on site following year:	0
Energy recovery on site 2nd-following year:	0
Energy recovery off site prior year:	0
Energy recovery off site current year:	0
Energy recovery off site following year:	0
Energy recovery off site 2nd-following year:	0
Quantity recycled on site prior year:	0
Quantity recycled on site current year:	0
Quantity recycled on site following year:	0
Quantity recycled on site 2nd-following year:	0
Quantity recycled off site prior year:	0
Quantity recycled off site current year:	0
Quantity recycled off site following year:	0
Quantity recycled off site 2nd-following year:	0
Quantity treated on site prior year:	0
Quantity treated on site current year:	0
Quantity treated on site following year:	0
Quantity treated on site 2nd-following year:	0
Quantity treated off site prior year:	0
Quantity treated off site current year:	0
Quantity treated off site following year:	0
Quantity treated off site 2nd-following year:	0
Catastrophic releases or other one-time events:	Not reported
Prod ratio/activity index:	.94
Prod ratio or activity:	PRODUCTION
1st source reduction activity:	NA-NA
1st source reduction activity id method - code 1:	Not reported
1st source reduction activity id method - code 1 description:	Not reported
1st source reduction activity id method - code 2:	Not reported
1st source reduction activity id method - code 2 description:	Not reported
1st source reduction activity id method - code 3:	Not reported
1st source reduction activity id method - code 3 description:	Not reported
Est annual reduction - 1st source reduction activity - code:	Not reported
Est annual reduction - 1st source reduction activity - desc:	Not reported
2nd source reduction activity code:	Not reported
2nd source reduction activity description:	Not reported
2nd source reduction activity id method - code 1:	Not reported
2nd source reduction activity id method - code 1 description:	Not reported
2nd source reduction activity id method - code 2:	Not reported
2nd source reduction activity id method - code 2 description:	Not reported
2nd source reduction activity id method - code 3:	Not reported
2nd source reduction activity id method - code 3 description:	Not reported
Est annual reduction - 2nd source reduction activity - code:	Not reported
Est annual reduction -2nd source reduction activity - desc:	Not reported
3rd source reduction activity code:	Not reported
3rd source reduction activity description:	Not reported
3rd source reduction activity id method - code 1:	Not reported
3rd source reduction activity id method - code 1 description:	Not reported

Map ID
Direction
Distance
Elevation

MAP FINDINGS

Site

Database(s)

EDR ID Number
EPA ID Number

BECKETT BRONZE CO INC (Continued)

1004484142

3rd source reduction activity id method - code 2:	Not reported
3rd source reduction activity id method - code 2 description:	Not reported
3rd source reduction activity id method - code 3:	Not reported
3rd source reduction activity id method - code 3 description:	Not reported
Est annual reduction - 3rd source reduction activity - code:	Not reported
Est annual reduction - 3rd source reduction activity - desc:	Not reported
4th source reduction activity code:	Not reported
4th source reduction activity description:	Not reported
4th source reduction activity id method ? code 1:	Not reported
4th source reduction activity id method - code 1 description:	Not reported
4th source reduction activity id method - code 2:	Not reported
4th source reduction activity id method - code 2 description:	Not reported
4th source reduction activity id method - code 3:	Not reported
4th source reduction activity id method ? code 3 description:	Not reported
Est annual reduction - 4th source reduction activity - code:	Not reported
Est annual reduction - 4th source reduction activity- desc:	Not reported

Detailed On-site Waste Treatment Methods and Efficiency:

Document control number:	1317216564664
Cas number:	007439921
Chemical name:	LEAD
Classification:	PBT
Unit of measure:	Pounds
Stream 1 - waste stream code:	Not reported
Stream 1 - trtmt method - sequence 1:	Not reported
Stream 1 - trtmt method - sequence 2:	Not reported
Stream 1 - trtmt method - sequence 3:	Not reported
Stream 1 - trtmt method - sequence 4:	Not reported
Stream 1 - trtmt method - sequence 5:	Not reported
Stream 1 - trtmt method - sequence 6:	Not reported
Stream 1 - trtmt method - sequence 7:	Not reported
Stream 1 - trtmt method - sequence 8:	Not reported
Stream 1 - based on operating data:	Not reported
Stream 2 - waste stream code:	Not reported
Stream 2 - trtmt method - sequence 1:	Not reported
Stream 2 - trtmt method - sequence 2:	Not reported
Stream 2 - trtmt method - sequence 3:	Not reported
Stream 2 - trtmt method - sequence 4:	Not reported
Stream 2 - trtmt method - sequence 5:	Not reported
Stream 2 - trtmt method - sequence 6:	Not reported
Stream 2 - trtmt method - sequence 7:	Not reported
Stream 2 - trtmt method - sequence 8:	Not reported
Stream 2 - based on operating data:	Not reported
Stream 3 - waste stream code:	Not reported
Stream 3 - trtmt method - sequence 1:	Not reported
Stream 3 - trtmt method - sequence 3:	Not reported
Stream 3 - trtmt method - sequence 3:	Not reported
Stream 3 - trtmt method - sequence 4:	Not reported
Stream 3 - trtmt method - sequence 5:	Not reported
Stream 3 - trtmt method - sequence 6:	Not reported
Stream 3 - trtmt method - sequence 7:	Not reported
Stream 3 - trtmt method - sequence 8:	Not reported
Stream 3 - based on operating data:	Not reported
Stream 4 - waste stream code:	Not reported
Stream 4 - trtmt method - sequence 1:	Not reported
Stream 4 - trtmt method - sequence 2:	Not reported
Stream 4 - trtmt method - sequence 3:	Not reported

Map ID
Direction
Distance
Elevation

MAP FINDINGS

Site

Database(s)

EDR ID Number
EPA ID Number

BECKETT BRONZE CO INC (Continued)

1004484142

Stream 4 - trtmt method - sequence 4:	Not reported
Stream 4 - trtmt method - sequence 5:	Not reported
Stream 4 - trtmt method - sequence 6:	Not reported
Stream 4 - trtmt method - sequence 7:	Not reported
Stream 4 - trtmt method - sequence 8:	Not reported
Stream 4 - based on operating data:	Not reported
Stream 5 - waste stream code:	Not reported
Stream 5 - trtmt method - sequence 1:	Not reported
Stream 5 - trtmt method - sequence 2:	Not reported
Stream 5 - trtmt method - sequence 3:	Not reported
Stream 5 - trtmt method - sequence 4:	Not reported
Stream 5 - trtmt method - sequence 5:	Not reported
Stream 5 - trtmt method - sequence 6:	Not reported
Stream 5 - trtmt method - sequence 7:	Not reported
Stream 5 - trtmt method - sequence 8:	Not reported
Stream 5 - based on operating data:	Not reported

Details of Transfers to Publicly Owned Treatment Works:

Document control number:	1317216564652
Cas number:	007440508
Chemical name:	COPPER
Classification:	TRI
Unit of measure:	Pounds
POTW loc number:	1
POTW name:	NA
POTW address:	Not reported
POTW City,State,Zip:	Not reported
POTW county:	Not reported
Transfer range code:	Not reported
Total transfer:	Not reported
Quantity transferred:	0
Basis of estimate:	Not reported
Discharges to water streams:	Not reported
Discharges to water streams - basis of estimate:	Not reported
Discharges to other activities:	Not reported
Discharges to other activities - basis of estimate:	Not reported
Released to air:	Not reported
Released to air - basis of estimate:	Not reported
Sludge to disposal:	Not reported
Sludge to disposal - basis of estimate:	Not reported
Sludge to incineration - metals:	Not reported
Sludge to incineration - metals - basis of estimate:	Not reported
Sludge to agricultural applications:	Not reported
Sludge to agricultural applications - basis of estimate:	Not reported
Other or unknown disposal:	Not reported
Other or unknown disposal - basis of estimate:	Not reported
Total released:	Not reported
Other or unknown treatment:	Not reported
Other or unknown treatment - basis of estimate:	Not reported
Sludge to incineration - nonmetals:	Not reported
Sludge to incineration - nonmetals - basis of estimate:	Not reported
Total treated:	Not reported

FINDS:

Registry ID: 110012098425

Map ID
Direction
Distance
Elevation

MAP FINDINGS

Site

Database(s)

EDR ID Number
EPA ID Number

BECKETT BRONZE CO INC (Continued)

1004484142

Facility URL: http://ofmpub.epa.gov/enviro/fii_query_detail_disp_program_facility?p_registry_id=110012098425

Environmental Interest/Information System:

IN-FRS (Indiana - Facility Registry System). The Indiana Department of Environmental Management (I-DEM) has implemented the Indiana-Facility Registry System (I-FRS). The I-FRS provides the interface and processes to link facility data monitored by multiple State and EPA program systems. In addition, I-FRS enables IDEM to reconcile environmental data and exchange it with EPA FRS using the electronic data exchange over the Network Node.

US EPA TRIS (Toxics Release Inventory System) contains information from facilities on the amounts of over 300 listed toxic chemicals that these facilities release directly to air, water, land, or that are transported off-site.

STATE MASTER

ICIS (Integrated Compliance Information System) is the Integrated Compliance Information System and provides a database that, when complete, will contain integrated Enforcement and Compliance information across most of EPA's programs. The vision for ICIS is to replace EPA's independent databases that contain Enforcement data with a single repository for that information. Currently, ICIS contains all Federal Administrative and Judicial enforcement actions. This information is maintained in ICIS by EPA in the Regional offices and it Headquarters. A future release of ICIS will replace the Permit Compliance System (PCS) which supports the NPDES and will integrate that information with Federal actions already in the system. ICIS also has the capability to track other activities occurring in the Region that support Compliance and Enforcement programs. These include; Incident Tracking, Compliance Assistance, and Compliance Monitoring.

[Click this hyperlink](#) while viewing on your computer to access additional FINDS: detail in the EDR Site Report.

ECHO:

Envid: 1004484142
Registry ID: 110012098425
DFR URL: <http://echo.epa.gov/detailed-facility-report?fid=110012098425>
Name: BECKETT BRONZE CO INC
Address: 401 W 23RD ST
City,State,Zip: MUNCIE, IN 47302

AJ221
East
< 1/8
0.039 mi.
204 ft.

401 W. 23RD ST.
MUNCIE, IN
Site 2 of 3 in cluster AJ

IN ASBESTOS S125202497
N/A

Actual:
944 ft.

ASBESTOS:
Notification Number: 12985
Name: Not reported
Address: 401 W. 23RD ST.
City,State,Zip: MUNCIE, IN
Removal Name: Not reported
Demolition Name: Shroyer Bros., Inc.
Notice Type: Original
Owner: Beckett Bronze Co., Inc.
Demolition Renovation Postmark: Demolition
Fax Date: 24-JUN-08, 17-JUL-08

Focus Map:
6

Map ID
Direction
Distance
Elevation

MAP FINDINGS

Site

Database(s)

EDR ID Number
EPA ID Number

(Continued)

S125202497

Start Date: 07-JUL-08, 07-JUL-08
End Date: 18-JUL-08, 18-JUL-08
Year: Not reported
Inspection Date: 10-JUL-08
Inspector: AAR
Warning Date: Not reported

AJ222 BECKETT BRONZE CO INC
East 401 W 23RD ST
< 1/8 MUNCIE, IN 47302
0.039 mi.
204 ft. Site 3 of 3 in cluster AJ

IN UST U000192496
N/A

Actual: 944 ft. UST:
Focus Map: 6
Name: BECKETT BRONZE CO INC
Address: 401 W 23RD ST
City,State,Zip: MUNCIE, IN 47302
Facility ID: 13037
Owner Id: 1274
Company Name: Beckett Bronze Co Inc
Mailing Address: 401 W 23rd St
Mailing Address 2: Not reported
Mailing City,St,Zip: Muncie, IN 47302
Tank Number: 1
Tank Status: Permanently Out of Service
Install Date: Not reported
Tank Capacity: 2000
Substance Desc: Gasoline
Closed Date: 12/13/1988

223
North 2900 S GHARKEY ST, VACANT FACTORY BLDG
< 1/8 MUNCIE, IN
0.049 mi.
257 ft.

IN SPILLS S110170184
N/A

Actual: 932 ft. SPILL:
Focus Map: 6
Name: Not reported
Address: 2900 S GHARKEY ST, VACANT FACTORY BLDG
City,State,Zip: MUNCIE, IN
Facility ID: 200901199
Incident Date: 01/22/2009
Report Date: 01/22/2009
Material: TRANSFORMER OIL, PCB POSITIVE
Spill Source: Industrial
Recovered Amount: Not reported
Recovered Units: MUNCIE, IN
Spilled Amount: 240
Spilled Units: MUNCIE, IN
Contained: Y
Water Affected: * NA-TO CONCRETE PAD, SOIL
Spill Type: MUNCIE, IN
Area Affected: 120 FT 2
Fish Killed: Not reported
Water Supply Affected: NA

Map ID
 Direction
 Distance
 Elevation

MAP FINDINGS

Site

Database(s)

EDR ID Number
 EPA ID Number

(Continued)

S110170184

Public Intake: N
 Incident Status: Not reported

Name: Not reported
 Address: 2900 S GHARKEY ST, VACANT FACTORY BLDG
 City,State,Zip: MUNCIE, IN
 Facility ID: 200901199
 Incident Date: 01/22/2009
 Report Date: 01/22/2009
 Material: TRANSFORMER OIL, PCB NEGATIVE
 Spill Source: Industrial
 Recovered Amount: Not reported
 Recovered Units: MUNCIE, IN
 Spilled Amount: 70
 Spilled Units: MUNCIE, IN
 Contained: Y
 Water Affected: * NA-TO CONCRETE PAD, SOIL
 Spill Type: MUNCIE, IN
 Area Affected: 120 FT 2
 Fish Killed: Not reported
 Water Supply Affected: NA
 Public Intake: N
 Incident Status: Not reported

**224
 NW
 < 1/8
 0.054 mi.
 285 ft.**

**MUNCIE HEADEND, WAREHOUSE, OFFICE
 2800 W 26TH ST
 MUNCIE, IN 47302**

**IN TIER 2 S111226009
 N/A**

**Actual:
 950 ft.
 Focus Map:
 5**

TIER 2:
 Name: COMCAST OF MUNCIE LIMITED PARTNERSHIP
 Address: 2800 W 26TH ST
 City,State,Zip: MUNCIE, IN
 Facility Id: 101186
 SIC Code: Not reported
 Chemical Name: Sulfuric Acid
 Chemical Info: CAS Num:7664939 Chemical Id: Submission Code:
 More Chemical Info: Max Daily Amt: 1000 - 9999 Quantity: 365 Container Type: R - Other
 Location Description: IN BATTERIES IN HEADEND
 Storage Info: Storage Loc: Storage Loc2: Storage Loc3: Storage Loc4 Max Daily Amt:
 1000 - 9999

Facility Id: 101186
 SIC Code: Not reported
 Chemical Name: Lead
 Chemical Info: CAS Num:7439921 Chemical Id: Submission Code:
 More Chemical Info: Max Daily Amt: 10000 - 99999 Quantity: 365 Container Type: R - Other
 Location Description: IN BATTERIES IN HEADEND
 Storage Info: Storage Loc: Storage Loc2: Storage Loc3: Storage Loc4 Max Daily Amt:
 10000 - 99999

Facility Id: Not reported
 SIC Code: Not reported
 Chemical Name: Not reported
 Chemical Info: CAS Num: Chemical Id: Submission Code:

Map ID
Direction
Distance
Elevation

MAP FINDINGS

Site

Database(s)

EDR ID Number
EPA ID Number

MUNCIE HEADEND, WAREHOUSE, OFFICE (Continued)

S111226009

More Chemical Info: Max Daily Amt: Quantity: Container Type:
Location Description: Not reported
Storage Info: Storage Loc: Storage Loc2: Storage Loc3: Storage Loc4 Max Daily Amt:

Facility Id: 101186
SIC Code: Not reported
Chemical Name: Sulfuric Acid
Chemical Info: CAS Num:7664939 Chemical Id: Submission Code:
More Chemical Info: Max Daily Amt: 1000 - 4999 Quantity: 365 Container Type: R - Other
Location Description: IN DC PLANT BATTERIES IN HEADEND
Storage Info: Storage Loc: Storage Loc2: Storage Loc3: Storage Loc4 Max Daily Amt:
1000 - 4999

Facility Id: 101186
SIC Code: Not reported
Chemical Name: Lead
Chemical Info: CAS Num:7439921 Chemical Id: Submission Code:
More Chemical Info: Max Daily Amt: 04 Quantity: 210 Container Type: Other
Location Description: IN BATTERIES ON RACK ALONG WEST WALL OF
Storage Info: Storage Loc: Storage Loc2: Storage Loc3: Storage Loc4 Max Daily Amt:
04

Facility Id: 101186
SIC Code: Not reported
Chemical Name: Lead
Chemical Info: CAS Num:7439921 Chemical Id: Submission Code:
More Chemical Info: Max Daily Amt: 10000 - 24999 Quantity: 365 Container Type: R - Other
Location Description: IN BATTERIES IN HEADEND
Storage Info: Storage Loc: Storage Loc2: Storage Loc3: Storage Loc4 Max Daily Amt:
10000 - 24999

Facility Id: 101186
SIC Code: Not reported
Chemical Name: Sulfuric Acid
Chemical Info: CAS Num:7664939 Chemical Id: Submission Code:
More Chemical Info: Max Daily Amt: 1000 - 4999 Quantity: 365 Container Type: R - Other
Location Description: IN DC PLANT BATTERIES IN HEADEND
Storage Info: Storage Loc: Storage Loc2: Storage Loc3: Storage Loc4 Max Daily Amt:
1000 - 4999

Facility Id: 101186
SIC Code: Not reported
Chemical Name: Lead
Chemical Info: CAS Num:7439921 Chemical Id: Submission Code:
More Chemical Info: Max Daily Amt: 10000 - 24999 Quantity: 365 Container Type: R - Other
Location Description: IN DC PLANT BATTERIES IN HEADEND
Storage Info: Storage Loc: Storage Loc2: Storage Loc3: Storage Loc4 Max Daily Amt:
10000 - 24999

Facility Id: Not reported
SIC Code: Not reported

Map ID
Direction
Distance
Elevation

MAP FINDINGS

Site

Database(s)

EDR ID Number
EPA ID Number

MUNCIE HEADEND, WAREHOUSE, OFFICE (Continued)

S111226009

Chemical Name: Not reported
Chemical Info: CAS Num: Chemical Id: Submission Code:
More Chemical Info: Max Daily Amt: Quantity: Container Type:
Location Description: Not reported
Storage Info: Storage Loc: Storage Loc2: Storage Loc3: Storage Loc4 Max Daily Amt:

Facility Id: 101186
SIC Code: Not reported
Chemical Name: Sulfuric Acid
Chemical Info: CAS Num:7664939 Chemical Id: Submission Code:
More Chemical Info: Max Daily Amt: 1000 - 4999 Quantity: 365 Container Type: R - Other
Location Description: IN BATTERIES IN HEADEND
Storage Info: Storage Loc: Storage Loc2: Storage Loc3: Storage Loc4 Max Daily Amt: 1000 - 4999

Facility Id: 101186
SIC Code: Not reported
Chemical Name: Lead
Chemical Info: CAS Num:7439921 Chemical Id: Submission Code:
More Chemical Info: Max Daily Amt: 10000 - 24999 Quantity: 365 Container Type: R - Other
Location Description: IN DC PLANT BATTERIES IN HEADEND
Storage Info: Storage Loc: Storage Loc2: Storage Loc3: Storage Loc4 Max Daily Amt: 10000 - 24999

Facility Id: 101186
SIC Code: Not reported
Chemical Name: Sulfuric Acid
Chemical Info: CAS Num:7664939 Chemical Id: Submission Code:
More Chemical Info: Max Daily Amt: 03 Quantity: 210 Container Type: Other
Location Description: IN BATTERIES ON RACK ALONG WEST WALL OF
Storage Info: Storage Loc: Storage Loc2: Storage Loc3: Storage Loc4 Max Daily Amt: 03

Facility Id: 101186
SIC Code: Not reported
Chemical Name: Sulfuric Acid
Chemical Info: CAS Num:7664939 Chemical Id: Submission Code:
More Chemical Info: Max Daily Amt: 1000 - 4999 Quantity: 365 Container Type: R - Other
Location Description: IN BATTERIES IN HEADEND
Storage Info: Storage Loc: Storage Loc2: Storage Loc3: Storage Loc4 Max Daily Amt: 1000 - 4999

Facility Id: 101186
SIC Code: Not reported
Chemical Name: Lead
Chemical Info: CAS Num:7439921 Chemical Id: Submission Code:
More Chemical Info: Max Daily Amt: 10000 - 24999 Quantity: 365 Container Type: R - Other
Location Description: IN BATTERIES IN HEADEND
Storage Info: Storage Loc: Storage Loc2: Storage Loc3: Storage Loc4 Max Daily Amt: 10000 - 24999

Map ID
Direction
Distance
Elevation

MAP FINDINGS

Site

Database(s)

EDR ID Number
EPA ID Number

MUNCIE HEADEND, WAREHOUSE, OFFICE (Continued)

S111226009

Facility Id: 101186
SIC Code: Not reported
Chemical Name: Sulfuric Acid
Chemical Info: CAS Num:7664939 Chemical Id: Submission Code:
More Chemical Info: Max Daily Amt: 1000-9999 Quantity: 365 Container Type: R - Other
Location Description: IN BATTERIES IN HEADEND
Storage Info: Storage Loc: Storage Loc2: Storage Loc3: Storage Loc4 Max Daily Amt: 1000-9999

Facility Id: Not reported
SIC Code: Not reported
Chemical Name: Not reported
Chemical Info: CAS Num: Chemical Id: Submission Code:
More Chemical Info: Max Daily Amt: Quantity: Container Type:
Location Description: Not reported
Storage Info: Storage Loc: Storage Loc2: Storage Loc3: Storage Loc4 Max Daily Amt:

Facility Id: 101186
SIC Code: Not reported
Chemical Name: Lead
Chemical Info: CAS Num:7439921 Chemical Id: Submission Code:
More Chemical Info: Max Daily Amt: 10000-99999 Quantity: 365 Container Type: R - Other
Location Description: IN BATTERIES IN HEADEND
Storage Info: Storage Loc: Storage Loc2: Storage Loc3: Storage Loc4 Max Daily Amt: 10000-99999

Facility Id: Not reported
Facility Id: 101186

Contact:

Contact Type: Business Owner
Contact Name: COMCAST CABLE COMMUNICATIONS LLC
Mailing Address1: 1 Comcast Ctr
Mailing Address2: 1701 John F Kennedy Blvd
Mailing Address3: Not reported
Mailing City/State/Zip: Philadelphia, PA 19103
Phone: Not reported
Type: Not reported

Contact Type: is business owner for
Contact Name: COMCAST CABLE COMMUNICATIONS LLC
Mailing Address1: 1 Comcast Ctr
Mailing Address2: Not reported
Mailing Address3: Not reported
Mailing City/State/Zip: Philadelphia, PA 19103
Phone: 215-908-3816
Type: Not reported

Contact Type: is primary emergency contact for
Contact Name: COMCASTTTTT
Mailing Address1: 2800 W 26th St
Mailing Address2: Not reported
Mailing Address3: Not reported
Mailing City/State/Zip: Muncie, IN 47302
Phone: Not reported

Map ID
Direction
Distance
Elevation

MAP FINDINGS

Site

Database(s)

EDR ID Number
EPA ID Number

MUNCIE HEADEND, WAREHOUSE, OFFICE (Continued)

S111226009

Type: Not reported

Contact Type: is primary emergency contact for
Contact Name: JODY WASSERMANN
Mailing Address1: 2800 W 26th St
Mailing Address2: Not reported
Mailing Address3: Not reported
Mailing City/State/Zip: Muncie, IN 47302
Phone: 765-808-0589
Type: Not reported

Contact Type: is business owner for
Contact Name: MARNA SALIMENAAAAA
Mailing Address1: 1 Comcast Ctr
Mailing Address2: Not reported
Mailing Address3: Not reported
Mailing City/State/Zip: Philadelphia, PA 19103
Phone: 215-286-7026
Type: Not reported

Contact Type: Secondary Emergency Contact
Contact Name: JASON MOGA
Mailing Address1: 5330 E. 65th St.
Mailing Address2: Not reported
Mailing Address3: Not reported
Mailing City/State/Zip: Indianapolis, IN 46220
Phone: 260-410-3595
Type: Not reported

Contact Type: Primary Emergency Contact
Contact Name: JODY WASSERMANN
Mailing Address1: 2800 W. 26th St.
Mailing Address2: Not reported
Mailing Address3: Not reported
Mailing City/State/Zip: Muncie, IN 47302
Phone: 765-808-0589
Type: 24-hour

Contact Type: Primary Emergency Contact
Contact Name: JODY WASSERMANN
Mailing Address1: 2800 W. 26th St.
Mailing Address2: Not reported
Mailing Address3: Not reported
Mailing City/State/Zip: Muncie, IN 47302
Phone: 765-808-0589
Type: Work

AK225
North
< 1/8
0.055 mi.
290 ft.

TANK NO 6
MUNCIE, IN 47302
Site 1 of 5 in cluster AK

IN SPILLS S105098850
N/A

Actual:
941 ft.
Focus Map:
5

SPILL:
Name: Not reported
Address: TANK NO 6
City,State,Zip: MUNCIE, IN 47302
Facility ID: 199111055

Map ID
Direction
Distance
Elevation

MAP FINDINGS

Site

Database(s)

EDR ID Number
EPA ID Number

(Continued)

S105098850

Incident Date: 11/12/1991
Report Date: 11/12/1991
Material: #2 Fuel Oil
Spill Source: Commercial
Recovered Amount: G
Recovered Units: MUNCIE, IN 47302
Spilled Amount: 100
Spilled Units: MUNCIE, IN 47302
Contained: Y
Water Affected: None
Spill Type: MUNCIE, IN 47302
Area Affected: 2000 Ft Sq
Fish Killed: 0
Water Supply Affected: Not reported
Public Intake: N
Incident Status: Not reported

AK226
North
< 1/8
0.055 mi.
290 ft.

DELAWARE COUNTY MUNCIE 3500 S COWAN
MUNCIE, IN

IN SPILLS S111869941
N/A

Site 2 of 5 in cluster AK

Actual:
941 ft.
Focus Map:
5

SPILL:
Name: Not reported
Address: DELAWARE COUNTY MUNCIE 3500 S COWAN
City,State,Zip: MUNCIE, IN
Facility ID: 27817
Incident Date: 03/16/2012
Report Date: 03/16/2012
Material: Polychlorinated biphenyls (Aroclors)
Spill Source: Not reported
Recovered Amount: Not reported
Recovered Units: MUNCIE, IN
Spilled Amount: Not reported
Spilled Units: MUNCIE, IN
Contained: Not reported
Water Affected: Not reported
Spill Type: MUNCIE, IN
Area Affected: Not reported
Fish Killed: Not reported
Water Supply Affected: Not reported
Public Intake: Not reported
Incident Status: Assigned to Staff

AK227
North
< 1/8
0.055 mi.
290 ft.

3500 S COWLIN
MUNCIE, IN 47302

IN SPILLS S103356106
N/A

Site 3 of 5 in cluster AK

Actual:
941 ft.
Focus Map:
5

SPILL:
Name: Not reported
Address: 3500 S COWLIN
City,State,Zip: MUNCIE, IN 47302
Facility ID: 199011007

Map ID
Direction
Distance
Elevation

MAP FINDINGS

Site

Database(s)

EDR ID Number
EPA ID Number

(Continued)

S103356106

Incident Date: 11/02/1990
Report Date: 11/02/1990
Material: F002 D007
Spill Source: Industrial
Recovered Amount: G
Recovered Units: MUNCIE, IN 47302
Spilled Amount: 5
Spilled Units: MUNCIE, IN 47302
Contained: Y
Water Affected: None
Spill Type: MUNCIE, IN 47302
Area Affected: 10 Ft Sq
Fish Killed: 0
Water Supply Affected: Not reported
Public Intake: N
Incident Status: Not reported

AK228
North
< 1/8
0.055 mi.
290 ft.

ABB POWER T & D MFG PLANT
MUNCIE, IN 47302
Site 4 of 5 in cluster AK

IN SPILLS S105098541
N/A

Actual:
941 ft.
Focus Map:
5

SPILL:
Name: Not reported
Address: ABB POWER T & D MFG PLANT
City,State,Zip: MUNCIE, IN 47302
Facility ID: 199107023
Incident Date: 07/03/1991
Report Date: 07/04/1991
Material: Mineral Oil-No Pcb's
Spill Source: Industrial
Recovered Amount: G
Recovered Units: MUNCIE, IN 47302
Spilled Amount: 8000
Spilled Units: MUNCIE, IN 47302
Contained: Y
Water Affected: None
Spill Type: MUNCIE, IN 47302
Area Affected: 2500 Ft Sq
Fish Killed: 0
Water Supply Affected: Not reported
Public Intake: N
Incident Status: Not reported

AK229
North
< 1/8
0.055 mi.
290 ft.

SULFURIC ACID TREATMENT PLANT
MUNCIE, IN 47302
Site 5 of 5 in cluster AK

IN SPILLS S103796913
N/A

Actual:
941 ft.
Focus Map:
5

SPILL:
Name: Not reported
Address: SULFURIC ACID TREATMENT PLANT
City,State,Zip: MUNCIE, IN 47302
Facility ID: 199103150

Map ID
Direction
Distance
Elevation

MAP FINDINGS

Site

Database(s)

EDR ID Number
EPA ID Number

(Continued)

S103796913

Incident Date: 03/28/1991
Report Date: 03/28/1991
Material: Sulfuric Acid
Spill Source: Industrial
Recovered Amount: G
Recovered Units: MUNCIE, IN 47302
Spilled Amount: 100
Spilled Units: MUNCIE, IN 47302
Contained: Y
Water Affected: None
Spill Type: MUNCIE, IN 47302
Area Affected: 1200 Ft Sq
Fish Killed: 0
Water Supply Affected: Not reported
Public Intake: N
Incident Status: Not reported

230
North
< 1/8
0.099 mi.
525 ft.

HARTLEY TRUCK PARTS
600 W 23RD ST
MUNCIE, IN 47302

FINDS 1016796784
N/A

Actual:
929 ft.
Focus Map:
5

FINDS:
Registry ID: 110058444624
Facility URL: http://ofmpub.epa.gov/enviro/fii_query_detail.disp_program_facility?p_registry_id=110058444624

Environmental Interest/Information System:
STATE MASTER

[Click this hyperlink](#) while viewing on your computer to access additional FINDS: detail in the EDR Site Report.

231
South
< 1/8
0.109 mi.
578 ft.

SOUTHSIDE CHURCH OF NAZARENE
3500 W FUSON RD
MUNCIE, IN 47302

FINDS 1025452707
N/A

Actual:
1015 ft.
Focus Map:
4

FINDS:
Registry ID: 110070525201
Facility URL: http://ofmpub.epa.gov/enviro/fii_query_detail.disp_program_facility?p_registry_id=110070525201

Environmental Interest/Information System:
STATE MASTER

[Click this hyperlink](#) while viewing on your computer to access additional FINDS: detail in the EDR Site Report.

MAP FINDINGS

Map ID
Direction
Distance
Elevation

Site

Database(s)

EDR ID Number
EPA ID Number

232
NW
< 1/8
0.111 mi.
586 ft.

Actual:
933 ft.

Focus Map:
4

DRUG LAB CLEANUP
3201 W 28TH ST
MUNCIE, IN 47302

CDL:

IN CDL **S118419374**
N/A

233
WSW
< 1/8
0.115 mi.
609 ft.

Actual:
985 ft.

Focus Map:
4

4905 S BREESEWOOD DR
MUNCIE, IN 47032

SPILL:
Name: Not reported
Address: 4905 S BREESEWOOD DR
City,State,Zip: MUNCIE, IN 47032
Facility ID: 200303113
Incident Date: 03/14/2003
Report Date: 03/14/2003
Material: mercury
Spill Source: Individual
Recovered Amount: Not reported
Recovered Units: MUNCIE, IN 47032
Spilled Amount: Not reported
Spilled Units: MUNCIE, IN 47032
Contained: Not reported
Water Affected: none
Spill Type: MUNCIE, IN 47032
Area Affected: in-door air
Fish Killed: Not reported
Water Supply Affected: Not reported
Public Intake: N
Incident Status: Not reported

IN SPILLS **S105775969**
N/A

AL234
NNE
1/8-1/4
0.128 mi.
674 ft.

Actual:
933 ft.

Focus Map:
3

2801 S LIBERTY ST
MUNCIE, IN

Site 1 of 2 in cluster AL

ASBESTOS:
Notification Number: 38741
Name: Not reported
Address: 2801 S LIBERTY ST
City,State,Zip: MUNCIE, IN
Removal Name: Environment Technology Consulting Corp Inc LTD
Demolition Name: Muncie Sanitary District
Notice Type: Original
Owner: Muncie Sanitary District
Demolition Renovation Postmark: Demolition
Fax Date: 03-MAR-16

IN ASBESTOS **S120787122**
N/A

Map ID
Direction
Distance
Elevation

MAP FINDINGS

Site

Database(s)

EDR ID Number
EPA ID Number

(Continued)

S120787122

Start Date: 14-MAR-16
End Date: 15-APR-16
Year: Not reported
Inspection Date: Not reported
Inspector: Not reported
Warning Date: Not reported

AL235
NNE
1/8-1/4
0.152 mi.
802 ft.

2723 S LIBERTY
MUNCIE, IN

IN ASBESTOS S120787121
N/A

Site 2 of 2 in cluster AL

Actual:
936 ft.

ASBESTOS:

Focus Map:
3

Notification Number: 38740
Name: Not reported
Address: 2723 S LIBERTY
City,State,Zip: MUNCIE, IN
Removal Name: Environment Technology Consulting Corp Inc LTD
Demolition Name: Muncie Sanitary District
Notice Type: Original
Owner: Muncie Sanitary District
Demolition Renovation Postmark: Demolition
Fax Date: 03-MAR-16
Start Date: 14-MAR-16
End Date: 15-APR-16
Year: Not reported
Inspection Date: Not reported
Inspector: Not reported
Warning Date: Not reported

AM236
NE
1/8-1/4
0.181 mi.
957 ft.

2800 S FRANKLIN
MUNCIE, IN

IN ASBESTOS S120790138
N/A

Site 1 of 3 in cluster AM

Actual:
932 ft.

ASBESTOS:

Focus Map:
3

Notification Number: 42909
Name: Not reported
Address: 2800 S FRANKLIN
City,State,Zip: MUNCIE, IN
Removal Name: A & G Environmental Solutions LLC
Demolition Name: Not reported
Notice Type: Courtesy
Owner: CITY OF MUNCIE
Demolition Renovation Postmark: Renovation
Fax Date: 23-MAY-17
Start Date: Not reported
End Date: Not reported
Year: Not reported
Inspection Date: Not reported
Inspector: Not reported
Warning Date: Not reported

Map ID
Direction
Distance
Elevation

MAP FINDINGS

Site

Database(s)

EDR ID Number
EPA ID Number

AM237
NE
1/8-1/4
0.181 mi.
957 ft.

2800 S FRANKLIN
MUNCIE, IN
Site 2 of 3 in cluster AM

IN ASBESTOS **S120789801**
N/A

Actual:
932 ft.

ASBESTOS:

Focus Map:
3

Notification Number: 42457
Name: Not reported
Address: 2800 S FRANKLIN
City,State,Zip: MUNCIE, IN
Removal Name: A & G Environmental Solutions LLC
Demolition Name: Merritt & Son Excavating
Notice Type: Cancelled
Owner: CITY OF MUNCIE
Demolition Renovation Postmark: Demolition
Fax Date: 05-APR-17, 25-APR-17
Start Date: 19-APR-17, 19-APR-17
End Date: 19-JUL-17, 19-JUL-17
Year: Not reported
Inspection Date: Not reported
Inspector: Not reported
Warning Date: Not reported

Notification Number: 42457
Name: Not reported
Address: 2800 S FRANKLIN
City,State,Zip: MUNCIE, IN
Removal Name: A & G Environmental Solutions LLC
Demolition Name: Merritt & Son Excavating
Notice Type: Original
Owner: CITY OF MUNCIE
Demolition Renovation Postmark: Demolition
Fax Date: 05-APR-17, 25-APR-17
Start Date: 19-APR-17, 19-APR-17
End Date: 19-JUL-17, 19-JUL-17
Year: Not reported
Inspection Date: Not reported
Inspector: Not reported
Warning Date: Not reported

AM238
NE
1/8-1/4
0.181 mi.
957 ft.

2800 S FRANKLIN
MUNCIE, IN
Site 3 of 3 in cluster AM

IN ASBESTOS **S121827217**
N/A

Actual:
932 ft.

ASBESTOS:

Focus Map:
3

Notification Number: 45177
Name: Not reported
Address: 2800 S FRANKLIN
City,State,Zip: MUNCIE, IN
Removal Name: Donathan's Inspections & Removal
Demolition Name: Shroyer Bros., Inc.
Notice Type: Original
Owner: CITY OF MUNCIE
Demolition Renovation Postmark: Demolition
Fax Date: 08-FEB-18
Start Date: 23-FEB-18
End Date: 10-MAR-18

Map ID
Direction
Distance
Elevation

MAP FINDINGS

Site

Database(s)

EDR ID Number
EPA ID Number

(Continued)

S121827217

Year: Not reported
Inspection Date: Not reported
Inspector: Not reported
Warning Date: Not reported

AN239 **JAY CREW LANDSCAPE INC-MNC**
North **2901 S GHARKEY ST**
1/8-1/4 **MUNCIE, IN 47302**
0.182 mi.
959 ft. **Site 1 of 2 in cluster AN**

IN OISC **S119776787**
 N/A

Actual: **OISC:**
941 ft. Name: JAY CREW LANDSCAPE INC-MNC
Focus Map: Address: 2901 S GHARKEY ST
3 City,State,Zip: MUNCIE, IN 47302-3927
 Name: MUNCIE, IN 47302-3927
 Physical Address: Not reported
 Mailing Address: 2901 S GHARKEY ST
 Phone: 765-289-5296
 EMail: Not reported
 Applicator Name: BRIAN THOMAS FLOWERS

Name: JAY CREW LANDSCAPE INC-MNC
Address: 2901 S GHARKEY ST
City,State,Zip: MUNCIE, IN 47302-3927
Name: MUNCIE, IN 47302-3927
Physical Address: Not reported
Mailing Address: 2901 S GHARKEY ST
Phone: 765-289-5296
EMail: Not reported
Applicator Name: RICHARD SCOTT SEMON

Name: JAY CREW LANDSCAPE INC-MNC
Address: 2901 S GHARKEY ST
City,State,Zip: MUNCIE, IN 47302-3927
Name: MUNCIE, IN 47302-3927
Physical Address: Not reported
Mailing Address: 2901 S GHARKEY ST
Phone: 765-289-5296
EMail: Not reported
Applicator Name: TODD D SWACKHAMER

AN240 **BROOKLAWN LLC**
North **2901 S GHARKEY ST**
1/8-1/4 **MUNCIE, IN 47302**
0.182 mi.
959 ft. **Site 2 of 2 in cluster AN**

IN OISC **S119776703**
 N/A

Actual: **OISC:**
941 ft. Name: BROOKLAWN LLC
Focus Map: Address: 2901 S GHARKEY ST
3 City,State,Zip: MUNCIE, IN 47302-3927
 Name: MUNCIE, IN 47302-3927
 Physical Address: Not reported
 Mailing Address: 2901 S GHARKEY ST
 Phone: 765-289-5296

Map ID
Direction
Distance
Elevation

MAP FINDINGS

Site

Database(s)

EDR ID Number
EPA ID Number

BROOKLAWN LLC (Continued)

S119776703

E-Mail: Not reported
Applicator Name: CHRISTOPHER ROBERT MORRIS

Name: BROOKLAWN LLC
Address: 2901 S GHARKEY ST
City,State,Zip: MUNCIE, IN 47302-3927
Name: MUNCIE, IN 47302-3927
Physical Address: Not reported
Mailing Address: 2901 S GHARKEY ST
Phone: 765-289-5296
E-Mail: Not reported
Applicator Name: JAMES BRYAN MOORE

Name: BROOKLAWN LLC
Address: 2901 S GHARKEY ST
City,State,Zip: MUNCIE, IN 47302-3927
Name: MUNCIE, IN 47302-3927
Physical Address: Not reported
Mailing Address: 2901 S GHARKEY ST
Phone: 765-289-5296
E-Mail: Not reported
Applicator Name: NICHOLAS LEE HAMBY

Name: BROOKLAWN LLC
Address: 2901 S GHARKEY ST
City,State,Zip: MUNCIE, IN 47302-3927
Name: MUNCIE, IN 47302-3927
Physical Address: Not reported
Mailing Address: 2901 S GHARKEY ST
Phone: 765-289-5296
E-Mail: Not reported
Applicator Name: RICHARD SCOTT SEMON

Name: SMOOT LANDSCAPING LLC
Address: 2901 S GHARKEY ST
City,State,Zip: MUNCIE, IN 47302
Name: MUNCIE, IN 47302
Physical Address: Not reported
Mailing Address: 2901 S Gharkey St
Phone: Not reported
E-Mail: Not reported
Applicator Name: CHRISTOPHER L CAMPBELL

Name: BROOKLAWN LLC
Address: 2901 S GHARKEY ST
City,State,Zip: MUNCIE, IN 47302-3927
Name: MUNCIE, IN 47302-3927
Physical Address: Not reported
Mailing Address: 2901 S GHARKEY ST
Phone: 765-289-5296
E-Mail: Not reported
Applicator Name: COY EUGENE FREEMAN

Name: COOKS QUALITY PEST CONTROL
Address: 2901 S GHARKEY ST
City,State,Zip: MUNCIE, IN 47302
Name: MUNCIE, IN 47302

Map ID
Direction
Distance
Elevation

MAP FINDINGS

Site

Database(s)

EDR ID Number
EPA ID Number

BROOKLAWN LLC (Continued)

S119776703

Physical Address: Not reported
Mailing Address: 2901 S GHARKEY ST
Phone: Not reported
EMail: Not reported
Applicator Name: Jaron J. Ayers

AO241
NNE
1/8-1/4
0.184 mi.
970 ft.

2708 S LIBERTY
MUNCIE, IN

IN ASBESTOS S121827220
N/A

Site 1 of 2 in cluster AO

Actual:
939 ft.

ASBESTOS:

Focus Map:
3

Notification Number: 45180
Name: Not reported
Address: 2708 S LIBERTY
City,State,Zip: MUNCIE, IN
Removal Name: Donathan's Inspections & Removal
Demolition Name: Shroyer Bros., Inc.
Notice Type: Original
Owner: CITY OF MUNCIE
Demolition Renovation Postmark: Demolition
Fax Date: 08-FEB-18
Start Date: 23-FEB-18
End Date: 10-MAR-18
Year: Not reported
Inspection Date: Not reported
Inspector: Not reported
Warning Date: Not reported

AO242
NNE
1/8-1/4
0.184 mi.
970 ft.

2708 S LIBERTY
MUNCIE, IN

IN ASBESTOS S120789807
N/A

Site 2 of 2 in cluster AO

Actual:
939 ft.

ASBESTOS:

Focus Map:
3

Notification Number: 42463
Name: Not reported
Address: 2708 S LIBERTY
City,State,Zip: MUNCIE, IN
Removal Name: A & G Environmental Solutions LLC
Demolition Name: Merritt & Son Excavating
Notice Type: Cancelled
Owner: CITY OF MUNCIE
Demolition Renovation Postmark: Demolition
Fax Date: 25-APR-17, 05-APR-17
Start Date: 19-APR-17, 19-APR-17
End Date: 19-JUL-17, 19-JUL-17
Year: Not reported
Inspection Date: Not reported
Inspector: Not reported
Warning Date: Not reported

Notification Number: 42463
Name: Not reported

Map ID
Direction
Distance
Elevation

MAP FINDINGS

Site

Database(s)

EDR ID Number
EPA ID Number

(Continued)

S120789807

Address: 2708 S LIBERTY
City,State,Zip: MUNCIE, IN
Removal Name: A & G Environmental Solutions LLC
Demolition Name: Merritt & Son Excavating
Notice Type: Original
Owner: CITY OF MUNCIE
Demolition Renovation Postmark: Demolition
Fax Date: 25-APR-17, 05-APR-17
Start Date: 19-APR-17, 19-APR-17
End Date: 19-JUL-17, 19-JUL-17
Year: Not reported
Inspection Date: Not reported
Inspector: Not reported
Warning Date: Not reported

AP243 104955 - MUNSEE FOODS INCORPORATED
ENE 2816 SOUTH HIGH STREET
1/8-1/4 MUNCIE, IN 47302
0.217 mi.
1144 ft. Site 1 of 2 in cluster AP

FINDS 1024420887
N/A

Actual: FINDS:
930 ft. Registry ID: 110070339649
Focus Map: Facility URL: http://ofmpub.epa.gov/enviro/fii_query_detail.disp_program_facility?p_registry_id=110070339649
6

Environmental Interest/Information System:
OSHA ESTABLISHMENT

[Click this hyperlink](#) while viewing on your computer to access additional FINDS: detail in the EDR Site Report.

AP244 VEIL FOODS INC
ENE 2816 S HIGH ST
1/8-1/4 MUNCIE, IN 47302
0.217 mi.
1144 ft. Site 2 of 2 in cluster AP

FINDS 1005835966
N/A

Actual: FINDS:
930 ft. Registry ID: 110012123282
Focus Map: Facility URL: http://ofmpub.epa.gov/enviro/fii_query_detail.disp_program_facility?p_registry_id=110012123282
6

Environmental Interest/Information System:
IN-FRS (Indiana - Facility Registry System). The Indiana Department of Environmental Management (I-DEM) has implemented the Indiana-Facility Registry System (I-FRS). The I-FRS provides the interface and processes to link facility data monitored by multiple State and EPA program systems. In addition, I-FRS enables IDEM to reconcile environmental data and exchange it with EPA FRS using the electronic data exchange over the Network Node.
STATE MASTER

[Click this hyperlink](#) while viewing on your computer to access additional FINDS: detail in the EDR Site Report.

Map ID
 Direction
 Distance
 Elevation

MAP FINDINGS

Site

Database(s)

EDR ID Number
 EPA ID Number

245
 North
 1/8-1/4
 0.219 mi.
 1157 ft.

**3009 SOUTH HOYT AVENUE
 MUNCIE, IN 47302**

**IN OISC S112246633
 N/A**

Actual:
958 ft.
Focus Map:
5

OISC:
 Name: Not reported
 Address: 3009 SOUTH HOYT AVENUE
 City,State,Zip: MUNCIE, IN 47302-3939
 Name: MUNCIE, IN 47302-3939
 Physical Address: Not reported
 Mailing Address: 3009 South Hoyt Avenue
 Phone: Not reported
 EMail: Not reported
 Applicator Name: DANIEL K RHUM

246
 North
 1/8-1/4
 0.222 mi.
 1173 ft.

**MUNCIE QUARRY
 MUNCIE, IN 47302**

**MINES MRDS 1025762030
 N/A**

Actual:
938 ft.
Focus Map:
2

MINES MRDS:
 Name: MUNCIE QUARRY
 Address: Not reported
 Deposit identification Number: 10290315
 City,State,Zip: MUNCIE, INDIANA 47302
 URL: https://mrdata.usgs.gov/mrds/show-mrds.php?dep_id=10290315
 MRDS Identification Number: Not reported
 MAS/MILS Identification Number: 0180350006
 Region: NA
 Country: United States
 Primary Commodities: Stone, Crushed/Broken
 Secondary Commodities: Not reported
 Tertiary Commodities: Not reported
 Operation Type: Surface
 Deposit Type: Not reported
 Production Size: Not reported
 Development Status: Past Producer
 Ore Minerals or Materials: Not reported
 Gangue Minerals or Materials: Not reported
 Other Minerals or Materials: Not reported
 Ore Body Form: Not reported
 Workings Type: Not reported
 Mineral Deposit Model: Not reported
 Alteration Processes: Not reported
 Concentration Processes: Not reported
 Previous Names: Not reported
 Ore Controls: Not reported
 Reporter: Eastern Field Operations Center (EFOC)
 Host Rock Unit Name: Not reported
 Host Rock Type: Not reported
 Associated Rock Unit Name: Not reported
 Associated Rock Type Code: Not reported
 Structural Characteristics: Not reported
 Tectonic Setting: Not reported
 References: Not reported
 First Production Year: Not reported
 Began Before/After FPY: Not reported

Map ID
Direction
Distance
Elevation

MAP FINDINGS

Site

Database(s)

EDR ID Number
EPA ID Number

MUNCIE QUARRY (Continued)

1025762030

Last Production Year: Not reported
Ended Before/After LPY: Not reported
Year Discovered: Not reported
Found Before/After YD: Not reported
Production History: Not reported
Discovery Information: Not reported
Latitude: 40.17063
Longitude: -85.40464

AQ247 DRUG LAB CLEANUP
ESE 4117 S PINWOOD DR
1/8-1/4 MUNCIE, IN 47302
0.223 mi.
1180 ft. Site 1 of 3 in cluster AQ
Actual: CDL:
964 ft.
Focus Map:
6

IN CDL S116297681
N/A

AQ248 DRUG LAB CLEANUP
ESE 4118 S PINWOOD DR
1/8-1/4 MUNCIE, IN 47302
0.230 mi.
1217 ft. Site 2 of 3 in cluster AQ
Actual: CDL:
964 ft.
Focus Map:
6

IN CDL S118551659
N/A

AQ249 DRUG LAB CLEANUP
ESE 4143 S PINWOOD DR
1/8-1/4 MUNCIE, IN 47302
0.231 mi.
1219 ft. Site 3 of 3 in cluster AQ
Actual: CDL:
966 ft.
Focus Map:
6

IN CDL S116678684
N/A

MAP FINDINGS

Map ID
Direction
Distance
Elevation

Site

Database(s)

EDR ID Number
EPA ID Number

250 **CRESTVIEW GOLF CLUB**
East **3325 S WALNUT ST**
1/8-1/4 **MUNCIE, IN 47302**
0.242 mi.
1277 ft.

IN OISC **S112254091**
N/A

Actual: OISC:
934 ft. Name: CRESTVIEW GOLF CLUB
Focus Map: Address: 3325 S WALNUT ST
6 City,State,Zip: MUNCIE, IN 47302-5675
 Name: MUNCIE, IN 47302-5675
 Physical Address: Not reported
 Mailing Address: 3325 S WALNUT ST
 Phone: 765-289-6952
 EMail: Not reported
 Applicator Name: ERIC B SCHLEICHER

AR251 **DONAHUE GAS INC**
NW **2710 S HOYT AVE**
1/8-1/4 **MUNCIE, IN 47302**
0.243 mi.
1283 ft. **Site 1 of 9 in cluster AR**

FINDS **1004498074**
N/A

Actual: FINDS:
951 ft. Registry ID: 110011994547
Focus Map: Facility URL: http://ofmpub.epa.gov/enviro/fii_query_detail.disp_program_facility?p_registry_id=110011994547
2

Environmental Interest/Information System:
IN-FRS (Indiana - Facility Registry System). The Indiana Department of Environmental Management (I-DEM) has implemented the Indiana-Facility Registry System (I-FRS). The I-FRS provides the interface and processes to link facility data monitored by multiple State and EPA program systems. In addition, I-FRS enables IDEM to reconcile environmental data and exchange it with EPA FRS using the electronic data exchange over the Network Node.
STATE MASTER

[Click this hyperlink](#) while viewing on your computer to access additional FINDS: detail in the EDR Site Report.

AR252 **DONAHUE GAS**
NW **2710 SOUTH HOYT AVENUE**
1/8-1/4 **MUNCIE, IN 47302**
0.243 mi.
1283 ft. **Site 2 of 9 in cluster AR**

IN TIER 2 **S123794020**
N/A

Actual: TIER 2:
951 ft. Name: DONAHUE GAS
Focus Map: Address: 2710 SOUTH HOYT AVENUE
2 City,State,Zip: MUNCIE, IN 47302
 Facility Id: Not reported
 SIC Code: Not reported
 Chemical Name: Not reported
 Chemical Info: CAS Num: Chemical Id: Submission Code:
 More Chemical Info: Max Daily Amt: Quantity: Container Type:
 Location Description: Not reported
 Storage Info: Storage Loc: Storage Loc2: Storage Loc3: Storage Loc4 Max Daily Amt:

Map ID
Direction
Distance
Elevation

MAP FINDINGS

Site

Database(s)

EDR ID Number
EPA ID Number

DONAHUE GAS (Continued)

S123794020

Facility Id: Not reported

AR253 DONAHUE GAS MUNCIE
NW 2710 SOUTH HOYT
1/8-1/4 MUNCIE, IN 47302
0.243 mi.
1283 ft. Site 3 of 9 in cluster AR

IN TIER 2 S120792624
N/A

Actual: 951 ft. **TIER 2:**
Focus Map: 2
Name: DONAHUE GAS MUNCIE
Address: 2710 SOUTH HOYT
City,State,Zip: MUNCIE, IN 47302
Facility Id: Not reported
SIC Code: Not reported
Chemical Name: Not reported
Chemical Info: CAS Num: Chemical Id: Submission Code:
More Chemical Info: Max Daily Amt: Quantity: Container Type:
Location Description: Not reported
Storage Info: Storage Loc: Storage Loc2: Storage Loc3: Storage Loc4 Max Daily Amt:

Facility Id: Not reported
SIC Code: Not reported
Chemical Name: Not reported
Chemical Info: CAS Num: Chemical Id: Submission Code:
More Chemical Info: Max Daily Amt: Quantity: Container Type:
Location Description: Not reported
Storage Info: Storage Loc: Storage Loc2: Storage Loc3: Storage Loc4 Max Daily Amt:

Facility Id: Not reported

254
NE 2709 S HIGH
1/8-1/4 MUNCIE, IN
0.244 mi.
1286 ft.

IN ASBESTOS S121827219
N/A

Actual: 941 ft. **ASBESTOS:**
Focus Map: 3
Notification Number: 45179
Name: Not reported
Address: 2709 S HIGH
City,State,Zip: MUNCIE, IN
Removal Name: Donathan's Inspections & Removal
Demolition Name: Shroyer Bros., Inc.
Notice Type: Original
Owner: CITY OF MUNCIE
Demolition Renovation Postmark: Demolition
Fax Date: 08-FEB-18
Start Date: 23-FEB-18
End Date: 10-MAR-18
Year: Not reported
Inspection Date: Not reported
Inspector: Not reported
Warning Date: Not reported

MAP FINDINGS

Map ID			
Direction			EDR ID Number
Distance			EPA ID Number
Elevation	Site	Database(s)	

255 NW 1/8-1/4 0.246 mi. 1300 ft. Actual: 942 ft. Focus Map: 2	DRUG LAB CLEANUP 2732 S HOYT MUNCIE, IN 47302 CDL:	IN CDL	S113900767 N/A
---	--	---------------	---------------------------------

256 NW 1/8-1/4 0.249 mi. 1314 ft. Actual: 949 ft. Focus Map: 4	26TH & TILLOTSON, WILSON SCHOOL YARD MUNCIE, IN SPILL: Name: Not reported Address: 26TH & TILLOTSON, WILSON SCHOOL YARD City,State,Zip: MUNCIE, IN Facility ID: 200406062 Incident Date: 06/09/2004 Report Date: 06/10/2004 Material: swimming pool water Spill Source: Semi-Public WWTP Recovered Amount: Not reported Recovered Units: MUNCIE, IN Spilled Amount: 50 Spilled Units: MUNCIE, IN Contained: Not reported Water Affected: none Spill Type: MUNCIE, IN Area Affected: Not reported Fish Killed: Not reported Water Supply Affected: Not reported Public Intake: N Incident Status: Not reported	IN SPILLS	S106545188 N/A
---	---	------------------	---------------------------------

257 NW 1/4-1/2 0.254 mi. 1341 ft. Actual: 940 ft. Focus Map: 4	3600 EAST 29TH STREET 3600 EAST 29TH STREET MUNCIE, IN US CDL: Address: 3600 EAST 29TH STREET City: MUNCIE State: IN Seizure Date: 12/24/2012	US CDL	1016174648 N/A
---	---	---------------	---------------------------------

MAP FINDINGS

Map ID			EDR ID Number
Direction			EPA ID Number
Distance			
Elevation	Site	Database(s)	

258 NW 1/4-1/2 0.259 mi. 1365 ft. Actual: 945 ft. Focus Map: 4	DRUG LAB CLEANUP 3417 W 27TH ST MUNCIE, IN 47302 CDL:	IN CDL	S117068438 N/A
---	---	---------------	---------------------------------

259 NNE 1/4-1/2 0.259 mi. 1370 ft. Actual: 961 ft. Focus Map: 3	HASKETT BROS 2600 S WALNUT MUNCIE, IN 47302 EDR Hist Auto Year: Name: Type: 1969 HASKETT BROS Gasoline Service Stations 1970 HASKETT BROS Gasoline Service Stations	EDR Hist Auto	1020752090 N/A
--	--	----------------------	---------------------------------

260 NNW 1/4-1/2 0.267 mi. 1411 ft. Actual: 941 ft. Focus Map: 2	MUNCIE PAVING ASPHALT 3170 CORNBREAD RD & HOYT AVE MUNCIE, IN 47302 FINDS: Registry ID: 110058643801 Facility URL: http://ofmpub.epa.gov/enviro/fii_query_detail.disp_program_facility?p_registry_id=110058643801	FINDS	1016810146 N/A
--	--	--------------	---------------------------------

Environmental Interest/Information System:
STATE MASTER

[Click this hyperlink](#) while viewing on your computer to access additional FINDS: detail in the EDR Site Report.

AR261 NW 1/4-1/2 0.268 mi. 1413 ft. Actual: 952 ft. Focus Map: 2	PARK SAND & GRAVEL, INC. 2725 S. HOYT AVE. MUNCIE, IN 47302 Site 4 of 9 in cluster AR MLTS: Contact Name: JACK PARK Contact Phone: 317-288-4871 Institution Code: 20406 Dock Number: 3018354 License Number: 13-20406-01 Lic. Expiration Date: 1994-03-31 00:00:00 Licensee: PARK SAND & GRAVEL, INC. Licensee Line 2: Not reported License Contact Street 1: 2725 S. HOYT AVE.	MLTS	1006332558 N/A
---	--	-------------	---------------------------------

Map ID
Direction
Distance
Elevation

MAP FINDINGS

Site

Database(s)

EDR ID Number
EPA ID Number

PARK SAND & GRAVEL, INC. (Continued)

1006332558

License Contact Street 2: Not reported
License Contact Street 3: Not reported
License Contact City: MUNCIE
License Contact State: IN
License Contact Zip: 473023931
License Date: 1992-06-05 00:00:00
First License Date: 1983-08-12 00:00:00
Status: Retired
Agency Code: NRC
Authorized States: Not reported
Authorized for Burial: N
Approved for Storage Flag: N
Approved for Redistrib Flag: N
Approved for Incineration: N
Last Inspection Date: 1987-03-01 00:00:00
Date of Nest Inspection: 1992-10-01 00:00:00
Primary RSO Full Name: Not reported

**AR262
NW
1/4-1/2
0.268 mi.
1413 ft.**

**IRVING MATERIALS INC MUNCIE
2725 S HOYT AVE
MUNCIE, IN**

**IN TIER 2 S107708683
N/A**

Site 5 of 9 in cluster AR

**Actual:
952 ft.**

TIER 2:

**Focus Map:
2**

Name: IRVING MATERIALS INC MUNCIE
Address: 2725 S HOYT AVE
City,State,Zip: MUNCIE, IN
Facility Id: 20094
SIC Code: 3273
Chemical Name: Fuel Oil no. 2-D
Chemical Info: CAS Num:68476346 Chemical Id:5086 Submission Code:312
More Chemical Info: Max Daily Amt: 04 Quantity: 0 Container Type:
Location Description: Not reported
Storage Info: Storage Loc:fuel tanks Storage Loc2: Storage Loc3: Storage Loc4 Max
Daily Amt: 04

Facility Id: 20094
SIC Code: 3273
Chemical Name: Portland Cement
Chemical Info: CAS Num:65997151 Chemical Id:5107 Submission Code:312
More Chemical Info: Max Daily Amt: 05 Quantity: 0 Container Type:
Location Description: Not reported
Storage Info: Storage Loc:cement storage silo Storage Loc2: Storage Loc3: Storage
Loc4 Max Daily Amt: 05

Facility Id: 20094
SIC Code: 3273
Chemical Name: Sand
Chemical Info: CAS Num:14808607 Chemical Id:5106 Submission Code:312
More Chemical Info: Max Daily Amt: 04 Quantity: 0 Container Type:
Location Description: Not reported
Storage Info: Storage Loc:fly ash silo Storage Loc2: Storage Loc3: Storage Loc4 Max
Daily Amt: 04

Map ID
Direction
Distance
Elevation

MAP FINDINGS

Site

Database(s)

EDR ID Number
EPA ID Number

IRVING MATERIALS INC MUNCIE (Continued)

S107708683

Facility Id: 20094

AR263 IRVING MATERIALS, INC DBA PARK ASPHALT
NW 2725 S HOYT AVE
1/4-1/2 MUNCIE, IN 47302
0.268 mi.
1413 ft. Site 6 of 9 in cluster AR

US AIRS 1004487422
FINDS N/A
ECHO

Actual:
952 ft.

US AIRS (AFS):

Envid: 1004487422
Region Code: 05
County Code: IN035
Programmatic ID: AIR IN0000001803500081
Facility Registry ID: 110001366815
D and B Number: Not reported
Facility Site Name: IRVING MATERIALS, INC DBA PARK ASPHALT
Primary SIC Code: 2951
NAICS Code: 324121
Default Air Classification Code: SMI
Facility Type of Ownership Code: Not reported
Air CMS Category Code: SMI
HPV Status: Not reported

Focus Map:
2

US AIRS (AFS):

Region Code: 05
Programmatic ID: AIR IN0000001803500081
Facility Registry ID: 110001366815
Air Operating Status Code: OPR
Default Air Classification Code: SMI
Air Program: Federally-Enforceable State Operating Permit - Non Title V
Activity Date: 1993-05-28 00:00:00
Activity Status Date: 2015-01-07 10:12:03
Activity Group: Compliance Monitoring
Activity Type: Inspection/Evaluation
Activity Status: Active

Region Code: 05
Programmatic ID: AIR IN0000001803500081
Facility Registry ID: 110001366815
Air Operating Status Code: OPR
Default Air Classification Code: SMI
Air Program: Federally-Enforceable State Operating Permit - Non Title V
Activity Date: 2001-05-22 00:00:00
Activity Status Date: 2015-01-07 10:12:03
Activity Group: Compliance Monitoring
Activity Type: Inspection/Evaluation
Activity Status: Active

Region Code: 05
Programmatic ID: AIR IN0000001803500081
Facility Registry ID: 110001366815
Air Operating Status Code: OPR
Default Air Classification Code: SMI
Air Program: Federally-Enforceable State Operating Permit - Non Title V
Activity Date: 2001-05-31 00:00:00
Activity Status Date: 2015-01-07 10:53:39
Activity Group: Compliance Monitoring
Activity Type: Inspection/Evaluation
Activity Status: Active

Map ID
Direction
Distance
Elevation

MAP FINDINGS

Site

Database(s)

EDR ID Number
EPA ID Number

IRVING MATERIALS, INC DBA PARK ASPHALT (Continued)

1004487422

Region Code: 05
Programmatic ID: AIR IN0000001803500081
Facility Registry ID: 110001366815
Air Operating Status Code: OPR
Default Air Classification Code: SMI
Air Program: Federally-Enforceable State Operating Permit - Non Title V
Activity Date: 2002-06-27 00:00:00
Activity Status Date: 2015-01-07 10:53:39
Activity Group: Compliance Monitoring
Activity Type: Inspection/Evaluation
Activity Status: Active

Region Code: 05
Programmatic ID: AIR IN0000001803500081
Facility Registry ID: 110001366815
Air Operating Status Code: OPR
Default Air Classification Code: SMI
Air Program: Federally-Enforceable State Operating Permit - Non Title V
Activity Date: 2003-07-01 00:00:00
Activity Status Date: 2015-01-07 10:53:39
Activity Group: Compliance Monitoring
Activity Type: Inspection/Evaluation
Activity Status: Active

Region Code: 05
Programmatic ID: AIR IN0000001803500081
Facility Registry ID: 110001366815
Air Operating Status Code: OPR
Default Air Classification Code: SMI
Air Program: Federally-Enforceable State Operating Permit - Non Title V
Activity Date: 2004-06-22 00:00:00
Activity Status Date: 2015-01-07 10:53:39
Activity Group: Compliance Monitoring
Activity Type: Inspection/Evaluation
Activity Status: Active

Region Code: 05
Programmatic ID: AIR IN0000001803500081
Facility Registry ID: 110001366815
Air Operating Status Code: OPR
Default Air Classification Code: SMI
Air Program: Federally-Enforceable State Operating Permit - Non Title V
Activity Date: 2005-06-30 00:00:00
Activity Status Date: 2015-01-07 10:53:39
Activity Group: Compliance Monitoring
Activity Type: Inspection/Evaluation
Activity Status: Active

Region Code: 05
Programmatic ID: AIR IN0000001803500081
Facility Registry ID: 110001366815
Air Operating Status Code: OPR
Default Air Classification Code: SMI
Air Program: Federally-Enforceable State Operating Permit - Non Title V
Activity Date: 2006-04-17 00:00:00
Activity Status Date: 2015-01-07 10:53:39
Activity Group: Compliance Monitoring

Map ID
Direction
Distance
Elevation

MAP FINDINGS

Site

Database(s)

EDR ID Number
EPA ID Number

IRVING MATERIALS, INC DBA PARK ASPHALT (Continued)

1004487422

Activity Type: Inspection/Evaluation
Activity Status: Active

Region Code: 05
Programmatic ID: AIR IN0000001803500081
Facility Registry ID: 110001366815
Air Operating Status Code: OPR
Default Air Classification Code: SMI
Air Program: Federally-Enforceable State Operating Permit - Non Title V
Activity Date: 2015-06-22 00:00:00
Activity Status Date: 2015-08-05 07:19:11
Activity Group: Compliance Monitoring
Activity Type: Inspection/Evaluation
Activity Status: Active

Region Code: 05
Programmatic ID: AIR IN0000001803500081
Facility Registry ID: 110001366815
Air Operating Status Code: OPR
Default Air Classification Code: SMI
Air Program: Federally-Enforceable State Operating Permit - Non Title V
Activity Date: 2016-04-15 00:00:00
Activity Status Date: 2016-05-09 10:40:49
Activity Group: Compliance Monitoring
Activity Type: Inspection/Evaluation
Activity Status: Active

Region Code: 05
Programmatic ID: AIR IN0000001803500081
Facility Registry ID: 110001366815
Air Operating Status Code: OPR
Default Air Classification Code: SMI
Air Program: Federally-Enforceable State Operating Permit - Non Title V
Activity Date: 2002-09-27 00:00:00
Activity Status Date: Not reported
Activity Group: Compliance Monitoring
Activity Type: Inspection/Evaluation
Activity Status: Not reported

Region Code: 05
Programmatic ID: AIR IN0000001803500081
Facility Registry ID: 110001366815
Air Operating Status Code: OPR
Default Air Classification Code: SMI
Air Program: Federally-Enforceable State Operating Permit - Non Title V
Activity Date: 2004-08-05 00:00:00
Activity Status Date: Not reported
Activity Group: Compliance Monitoring
Activity Type: Inspection/Evaluation
Activity Status: Not reported

Region Code: 05
Programmatic ID: AIR IN0000001803500081
Facility Registry ID: 110001366815
Air Operating Status Code: OPR
Default Air Classification Code: SMI
Air Program: Federally-Enforceable State Operating Permit - Non Title V

Map ID
Direction
Distance
Elevation

MAP FINDINGS

Site

Database(s)

EDR ID Number
EPA ID Number

IRVING MATERIALS, INC DBA PARK ASPHALT (Continued)

1004487422

Activity Date: 2004-08-19 00:00:00
Activity Status Date: Not reported
Activity Group: Compliance Monitoring
Activity Type: Inspection/Evaluation
Activity Status: Not reported

Region Code: 05
Programmatic ID: AIR IN0000001803500081
Facility Registry ID: 110001366815
Air Operating Status Code: OPR
Default Air Classification Code: SMI
Air Program: Federally-Enforceable State Operating Permit - Non Title V
Activity Date: 2005-06-03 00:00:00
Activity Status Date: Not reported
Activity Group: Compliance Monitoring
Activity Type: Inspection/Evaluation
Activity Status: Not reported

Region Code: 05
Programmatic ID: AIR IN0000001803500081
Facility Registry ID: 110001366815
Air Operating Status Code: OPR
Default Air Classification Code: SMI
Air Program: Federally-Enforceable State Operating Permit - Non Title V
Activity Date: 2005-11-10 00:00:00
Activity Status Date: Not reported
Activity Group: Compliance Monitoring
Activity Type: Inspection/Evaluation
Activity Status: Not reported

Region Code: 05
Programmatic ID: AIR IN0000001803500081
Facility Registry ID: 110001366815
Air Operating Status Code: OPR
Default Air Classification Code: SMI
Air Program: Federally-Enforceable State Operating Permit - Non Title V
Activity Date: 2006-06-16 00:00:00
Activity Status Date: Not reported
Activity Group: Compliance Monitoring
Activity Type: Inspection/Evaluation
Activity Status: Not reported

Region Code: 05
Programmatic ID: AIR IN0000001803500081
Facility Registry ID: 110001366815
Air Operating Status Code: OPR
Default Air Classification Code: SMI
Air Program: Federally-Enforceable State Operating Permit - Non Title V
Activity Date: 2006-09-29 00:00:00
Activity Status Date: Not reported
Activity Group: Compliance Monitoring
Activity Type: Inspection/Evaluation
Activity Status: Not reported

Region Code: 05
Programmatic ID: AIR IN0000001803500081
Facility Registry ID: 110001366815

Map ID
Direction
Distance
Elevation

MAP FINDINGS

Site

Database(s)

EDR ID Number
EPA ID Number

IRVING MATERIALS, INC DBA PARK ASPHALT (Continued)

1004487422

Air Operating Status Code: OPR
Default Air Classification Code: SMI
Air Program: Federally-Enforceable State Operating Permit - Non Title V
Activity Date: 2007-04-13 00:00:00
Activity Status Date: Not reported
Activity Group: Compliance Monitoring
Activity Type: Inspection/Evaluation
Activity Status: Not reported

Region Code: 05
Programmatic ID: AIR IN0000001803500081
Facility Registry ID: 110001366815
Air Operating Status Code: OPR
Default Air Classification Code: SMI
Air Program: Federally-Enforceable State Operating Permit - Non Title V
Activity Date: 2008-06-09 00:00:00
Activity Status Date: Not reported
Activity Group: Compliance Monitoring
Activity Type: Inspection/Evaluation
Activity Status: Not reported

Region Code: 05
Programmatic ID: AIR IN0000001803500081
Facility Registry ID: 110001366815
Air Operating Status Code: OPR
Default Air Classification Code: SMI
Air Program: Federally-Enforceable State Operating Permit - Non Title V
Activity Date: 2009-04-09 00:00:00
Activity Status Date: Not reported
Activity Group: Compliance Monitoring
Activity Type: Inspection/Evaluation
Activity Status: Not reported

Region Code: 05
Programmatic ID: AIR IN0000001803500081
Facility Registry ID: 110001366815
Air Operating Status Code: OPR
Default Air Classification Code: SMI
Air Program: Federally-Enforceable State Operating Permit - Non Title V
Activity Date: 2009-08-12 00:00:00
Activity Status Date: Not reported
Activity Group: Compliance Monitoring
Activity Type: Inspection/Evaluation
Activity Status: Not reported

Region Code: 05
Programmatic ID: AIR IN0000001803500081
Facility Registry ID: 110001366815
Air Operating Status Code: OPR
Default Air Classification Code: SMI
Air Program: Federally-Enforceable State Operating Permit - Non Title V
Activity Date: 2010-04-14 00:00:00
Activity Status Date: Not reported
Activity Group: Compliance Monitoring
Activity Type: Inspection/Evaluation
Activity Status: Not reported

Map ID
Direction
Distance
Elevation

MAP FINDINGS

Site

Database(s)

EDR ID Number
EPA ID Number

IRVING MATERIALS, INC DBA PARK ASPHALT (Continued)

1004487422

Region Code: 05
Programmatic ID: AIR IN0000001803500081
Facility Registry ID: 110001366815
Air Operating Status Code: OPR
Default Air Classification Code: SMI
Air Program: Federally-Enforceable State Operating Permit - Non Title V
Activity Date: 2010-05-28 00:00:00
Activity Status Date: Not reported
Activity Group: Compliance Monitoring
Activity Type: Inspection/Evaluation
Activity Status: Not reported

Region Code: 05
Programmatic ID: AIR IN0000001803500081
Facility Registry ID: 110001366815
Air Operating Status Code: OPR
Default Air Classification Code: SMI
Air Program: Federally-Enforceable State Operating Permit - Non Title V
Activity Date: 2011-04-29 00:00:00
Activity Status Date: Not reported
Activity Group: Compliance Monitoring
Activity Type: Inspection/Evaluation
Activity Status: Not reported

Region Code: 05
Programmatic ID: AIR IN0000001803500081
Facility Registry ID: 110001366815
Air Operating Status Code: OPR
Default Air Classification Code: SMI
Air Program: Federally-Enforceable State Operating Permit - Non Title V
Activity Date: 2012-04-13 00:00:00
Activity Status Date: Not reported
Activity Group: Compliance Monitoring
Activity Type: Inspection/Evaluation
Activity Status: Not reported

Region Code: 05
Programmatic ID: AIR IN0000001803500081
Facility Registry ID: 110001366815
Air Operating Status Code: OPR
Default Air Classification Code: SMI
Air Program: Federally-Enforceable State Operating Permit - Non Title V
Activity Date: 2013-06-21 00:00:00
Activity Status Date: Not reported
Activity Group: Compliance Monitoring
Activity Type: Inspection/Evaluation
Activity Status: Not reported

Region Code: 05
Programmatic ID: AIR IN0000001803500081
Facility Registry ID: 110001366815
Air Operating Status Code: OPR
Default Air Classification Code: SMI
Air Program: Federally-Enforceable State Operating Permit - Non Title V
Activity Date: 2013-11-19 00:00:00
Activity Status Date: Not reported
Activity Group: Compliance Monitoring

Map ID
Direction
Distance
Elevation

MAP FINDINGS

Site

Database(s)

EDR ID Number
EPA ID Number

IRVING MATERIALS, INC DBA PARK ASPHALT (Continued)

1004487422

Activity Type: Inspection/Evaluation
Activity Status: Not reported

Region Code: 05
Programmatic ID: AIR IN0000001803500081
Facility Registry ID: 110001366815
Air Operating Status Code: OPR
Default Air Classification Code: SMI
Air Program: Federally-Enforceable State Operating Permit - Non Title V
Activity Date: 2014-05-30 00:00:00
Activity Status Date: Not reported
Activity Group: Compliance Monitoring
Activity Type: Inspection/Evaluation
Activity Status: Not reported

FINDS:

Registry ID: 110001366815
Facility URL: http://ofmpub.epa.gov/enviro/fii_query_detail_disp_program_facility?p_registry_id=110001366815

Environmental Interest/Information System:

AFS (Aerometric Information Retrieval System (AIRS) Facility Subsystem) replaces the former Compliance Data System (CDS), the National Emission Data System (NEDS), and the Storage and Retrieval of Aerometric Data (SAROAD). AIRS is the national repository for information concerning airborne pollution in the United States. AFS is used to track emissions and compliance data from industrial plants. AFS data are utilized by states to prepare State Implementation Plans to comply with regulatory programs and by EPA as an input for the estimation of total national emissions. AFS is undergoing a major redesign to support facility operating permits required under Title V of the Clean Air Act.

AIR SYNTHETIC MINOR

IN-FRS (Indiana - Facility Registry System). The Indiana Department of Environmental Management (I-DEM) has implemented the Indiana-Facility Registry System (I-FRS). The I-FRS provides the interface and processes to link facility data monitored by multiple State and EPA program systems. In addition, I-FRS enables IDEM to reconcile environmental data and exchange it with EPA FRS using the electronic data exchange over the Network Node.

STATE MASTER

[Click this hyperlink](#) while viewing on your computer to access additional FINDS: detail in the EDR Site Report.

ECHO:

Envid: 1004487422
Registry ID: 110001366815
DFR URL: <http://echo.epa.gov/detailed-facility-report?fid=110001366815>
Name: IRVING MATERIALS, INC DBA PARK ASPHALT
Address: 2725 S HOYT AVE
City,State,Zip: MUNCIE, IN 47302

Map ID
Direction
Distance
Elevation

MAP FINDINGS

Site

Database(s)

EDR ID Number
EPA ID Number

AR264
NW
1/4-1/2
0.268 mi.
1413 ft.

PARK ASPHALT
2725 S HOYT AVE
MUNICE, IN
Site 7 of 9 in cluster AR

IN TIER 2 **S107709205**
N/A

Actual:
952 ft.

TIER 2:

Focus Map:
2

Name: PARK ASPHALT
Address: 2725 S HOYT AVE
City,State,Zip: MUNICE, IN
Facility Id: 23299
SIC Code: 2951
Chemical Name: Asphalt Fumes (Petroleum)
Chemical Info: CAS Num:8052424 Chemical Id:5140 Submission Code:312
More Chemical Info: Max Daily Amt: 05 Quantity: 0 Container Type:
Location Description: Not reported
Storage Info: Storage Loc:asphalt storage tanks Storage Loc2: Storage Loc3: Storage
Loc4 Max Daily Amt: 05

Facility Id: 23299
SIC Code: 2951
Chemical Name: Fuel Oil no. 2-D
Chemical Info: CAS Num:68476346 Chemical Id:5086 Submission Code:312
More Chemical Info: Max Daily Amt: 04 Quantity: 0 Container Type:
Location Description: Not reported
Storage Info: Storage Loc:fuel tanks Storage Loc2: Storage Loc3: Storage Loc4 Max
Daily Amt: 04

Facility Id: 23299

AR265
NW
1/4-1/2
0.268 mi.
1413 ft.

IRVING MATERIALS INCORPORATED DBA PARK SAND & GRAV
2725 S HOYT AVE
MUNCIE, IN 47302
Site 8 of 9 in cluster AR

IN AIRS **S107705688**
IN TIER 2 **N/A**

Actual:
952 ft.

AIRS:

Focus Map:
2

Status: Issued
Source ID: 035-00081
Responsible Official Name: Rungrachanee Traivaranon
Responsible Official Phone: 317-234-5615
SIC Code: 2951
Permit ID: 035-30539-00081
Permit Level: FESOP
Subtype Qualifier: Renewal
Issue Date: 11/22/2011
End Date: Not reported
Source Contact: Steve Henderson
Application Received Start Date: 05/11/2011
Application Received End Date: Not reported
Public Notice Begins Start Date: 10/18/2011
Public Notice Begins End Date: 11/17/2011
Proposed Internet Upload Start Date: Not reported
Proposed Internet Upload End Date: Not reported

Status: Issued
Source ID: 035-00081
Responsible Official Name: Enviroplan Consulting
Responsible Official Phone: 973-575-2555

Map ID
Direction
Distance
Elevation

MAP FINDINGS

Site

Database(s)

EDR ID Number
EPA ID Number

IRVING MATERIALS INCORPORATED DBA PARK SAND & GRAVEL (Continued)

S107705688

SIC Code: 2951
Permit ID: 035-23565-00081
Permit Level: FESOP
Subtype Qualifier: Renewal
Issue Date: 04/05/2007
End Date: Not reported
Source Contact: Steve Henderson
Application Received Start Date: 08/25/2006
Application Received End Date: Not reported
Public Notice Begins Start Date: 02/23/2007
Public Notice Begins End Date: 03/25/2007
Proposed Internet Upload Start Date: Not reported
Proposed Internet Upload End Date: Not reported

Status: Issued
Source ID: 035-00081
Responsible Official Name: Meteorological Evaluation Serv
Responsible Official Phone: 631-691-3395
SIC Code: 2951
Permit ID: 035-16892-00081
Permit Level: FESOP
Subtype Qualifier: Administrative Amendment
Issue Date: 04/08/2003
End Date: Not reported
Source Contact: Steve Henderson
Application Received Start Date: 03/07/2003
Application Received End Date: Not reported
Public Notice Begins Start Date: Not reported
Public Notice Begins End Date: Not reported
Proposed Internet Upload Start Date: Not reported
Proposed Internet Upload End Date: Not reported

Status: Issued
Source ID: 035-00081
Responsible Official Name: Enviroplan Consulting
Responsible Official Phone: 973-575-2555
SIC Code: 2951
Permit ID: 035-14779-00081
Permit Level: FESOP
Subtype Qualifier: Renewal
Issue Date: 09/06/2002
End Date: Not reported
Source Contact: Steve Henderson
Application Received Start Date: 08/16/2001
Application Received End Date: Not reported
Public Notice Begins Start Date: 08/02/2002
Public Notice Begins End Date: 09/01/2002
Proposed Internet Upload Start Date: Not reported
Proposed Internet Upload End Date: Not reported

Status: Issued
Source ID: 035-00081
Responsible Official Name: Enviroplan Consulting
Responsible Official Phone: 973-575-2555
SIC Code: 2951
Permit ID: 035-7957-00081 (No Electronic File Exists)
Permit Level: FESOP

Map ID
Direction
Distance
Elevation

MAP FINDINGS

Site

Database(s)

EDR ID Number
EPA ID Number

IRVING MATERIALS INCORPORATED DBA PARK SAND & GRAVEL (Continued)

S107705688

Subtype Qualifier: Not reported
Issue Date: 05/21/1997
End Date: Not reported
Source Contact: Steve Henderson
Application Received Start Date: 12/31/1996
Application Received End Date: Not reported
Public Notice Begins Start Date: 04/09/1997
Public Notice Begins End Date: 05/08/1997
Proposed Internet Upload Start Date: Not reported
Proposed Internet Upload End Date: Not reported

Status: Issued
Source ID: 035-00081
Responsible Official Name: Barry Titus
Responsible Official Phone: 317-232-8423
SIC Code: 2951
Permit ID: 035-8307-00081 (No Electronic File Exists)
Permit Level: Operating
Subtype Qualifier: Not reported
Issue Date: 04/03/1997
End Date: Not reported
Source Contact: Steve Henderson
Application Received Start Date: 03/11/1997
Application Received End Date: Not reported
Public Notice Begins Start Date: Not reported
Public Notice Begins End Date: Not reported
Proposed Internet Upload Start Date: Not reported
Proposed Internet Upload End Date: Not reported

Status: Issued
Source ID: 035-05075
Responsible Official Name: Not reported
Responsible Official Phone: Not reported
SIC Code: 3273
Permit ID: 035-6679-05075 (No Electronic File Exists)
Permit Level: SSOA
Subtype Qualifier: Not reported
Issue Date: 10/18/1996
End Date: Not reported
Source Contact: Steve Henderson
Application Received Start Date: 09/24/1996
Application Received End Date: Not reported
Public Notice Begins Start Date: Not reported
Public Notice Begins End Date: Not reported
Proposed Internet Upload Start Date: Not reported
Proposed Internet Upload End Date: Not reported

TIER 2:

Name: IRVING MATERIALS INCORPORATED DBA PARK SAND & GRAVEL
Address: 2725 S HOYT AVE
City,State,Zip: MUNCIE, IN
Facility Id: 15259
SIC Code: Not reported
Chemical Name: Fuel Oil no. 2-D
Chemical Info: CAS Num:68476346 Chemical Id: Submission Code:
More Chemical Info: Max Daily Amt: 10000 - 99999 Quantity: 300 Container Type: A - Above-Ground Tank

Map ID
Direction
Distance
Elevation

MAP FINDINGS

Site

Database(s)

EDR ID Number
EPA ID Number

IRVING MATERIALS INCORPORATED DBA PARK SAND & GRAVEL (Continued)

S107705688

Location Description: fuel tanks
Storage Info: Storage Loc: Storage Loc2: Storage Loc3: Storage Loc4 Max Daily Amt:
10000 - 99999

Facility Id: Not reported
SIC Code: Not reported
Chemical Name: Not reported
Chemical Info: CAS Num: Chemical Id: Submission Code:
More Chemical Info: Max Daily Amt: Quantity: Container Type:
Location Description: Not reported
Storage Info: Storage Loc: Storage Loc2: Storage Loc3: Storage Loc4 Max Daily Amt:

Facility Id: 15259
SIC Code: Not reported
Chemical Name: Fuel Oil no. 2-D
Chemical Info: CAS Num:68476346 Chemical Id: Submission Code:
More Chemical Info: Max Daily Amt: 500000 - 999999 Quantity: 300 Container Type: A -
Above-Ground Tank
Location Description: fuel tanks
Storage Info: Storage Loc: Storage Loc2: Storage Loc3: Storage Loc4 Max Daily Amt:
500000 - 999999

Facility Id: 15259
SIC Code: Not reported
Chemical Name: Sand
Chemical Info: CAS Num:14808607 Chemical Id: Submission Code:
More Chemical Info: Max Daily Amt: 500000 - 999999 Quantity: 365 Container Type: H -
Silo
Location Description: Fly Ash Silo
Storage Info: Storage Loc: Storage Loc2: Storage Loc3: Storage Loc4 Max Daily Amt:
500000 - 999999

Facility Id: 15259
SIC Code: Not reported
Chemical Name: Asphalt Fumes (Petroleum)
Chemical Info: CAS Num:8052424 Chemical Id: Submission Code:
More Chemical Info: Max Daily Amt: 100000 - 999999 Quantity: 300 Container Type: A -
Above-Ground Tank
Location Description: asphalt storage tanks
Storage Info: Storage Loc: Storage Loc2: Storage Loc3: Storage Loc4 Max Daily Amt:
100000 - 999999

Facility Id: 15259
SIC Code: Not reported
Chemical Name: Sand
Chemical Info: CAS Num:14808607 Chemical Id: Submission Code:
More Chemical Info: Max Daily Amt: 04 Quantity: 365 Container Type: Silo
Location Description: Fly Ash Silo
Storage Info: Storage Loc: Storage Loc2: Storage Loc3: Storage Loc4 Max Daily Amt:
04

Map ID
Direction
Distance
Elevation

MAP FINDINGS

Site

Database(s)

EDR ID Number
EPA ID Number

IRVING MATERIALS INCORPORATED DBA PARK SAND & GRAVEL (Continued)

S107705688

Facility Id: 15259
SIC Code: Not reported
Chemical Name: Asphalt Fumes (Petroleum)
Chemical Info: CAS Num:8052424 Chemical Id: Submission Code:
More Chemical Info: Max Daily Amt: 05 Quantity: 300 Container Type: Above-Ground Tank
Location Description: asphalt storage tanks
Storage Info: Storage Loc: Storage Loc2: Storage Loc3: Storage Loc4 Max Daily Amt: 05

Facility Id: Not reported
SIC Code: Not reported
Chemical Name: Not reported
Chemical Info: CAS Num: Chemical Id: Submission Code:
More Chemical Info: Max Daily Amt: Quantity: Container Type:
Location Description: Not reported
Storage Info: Storage Loc: Storage Loc2: Storage Loc3: Storage Loc4 Max Daily Amt:

Facility Id: 15259
SIC Code: Not reported
Chemical Name: Asphalt Fumes (Petroleum)
Chemical Info: CAS Num:8052424 Chemical Id: Submission Code:
More Chemical Info: Max Daily Amt: 500000 - 999999 Quantity: 300 Container Type: A - Above-Ground Tank
Location Description: asphalt storage tanks
Storage Info: Storage Loc: Storage Loc2: Storage Loc3: Storage Loc4 Max Daily Amt: 500000 - 999999

Facility Id: 15259
SIC Code: Not reported
Chemical Name: Sand
Chemical Info: CAS Num:14808607 Chemical Id: Submission Code:
More Chemical Info: Max Daily Amt: 10000 - 99999 Quantity: 365 Container Type: H - Silo
Location Description: Fly Ash Silo
Storage Info: Storage Loc: Storage Loc2: Storage Loc3: Storage Loc4 Max Daily Amt: 10000 - 99999

Facility Id: Not reported
SIC Code: Not reported
Chemical Name: Not reported
Chemical Info: CAS Num: Chemical Id: Submission Code:
More Chemical Info: Max Daily Amt: Quantity: Container Type:
Location Description: Not reported
Storage Info: Storage Loc: Storage Loc2: Storage Loc3: Storage Loc4 Max Daily Amt:

Facility Id: 15259
SIC Code: Not reported
Chemical Name: Asphalt Fumes (Petroleum)
Chemical Info: CAS Num:8052424 Chemical Id: Submission Code:
More Chemical Info: Max Daily Amt: 500000 - 999999 Quantity: 300 Container Type: A - Above-Ground Tank
Location Description: asphalt storage tanks
Storage Info: Storage Loc: Storage Loc2: Storage Loc3: Storage Loc4 Max Daily Amt:

Map ID
Direction
Distance
Elevation

MAP FINDINGS

Site

Database(s)

EDR ID Number
EPA ID Number

IRVING MATERIALS INCORPORATED DBA PARK SAND & GRAVEL (Continued)

S107705688

500000 - 999999

Facility Id: 15259
SIC Code: Not reported
Chemical Name: Fuel Oil no. 2-D
Chemical Info: CAS Num:68476346 Chemical Id: Submission Code:
More Chemical Info: Max Daily Amt: 500000 - 999999 Quantity: 300 Container Type: A -
Above-Ground Tank
Location Description: fuel tanks
Storage Info: Storage Loc: Storage Loc2: Storage Loc3: Storage Loc4 Max Daily Amt:
500000 - 999999

Facility Id: 15259
SIC Code: Not reported
Chemical Name: Fuel Oil no. 2-D
Chemical Info: CAS Num:68476346 Chemical Id: Submission Code:
More Chemical Info: Max Daily Amt: 500000 - 999999 Quantity: 300 Container Type: A -
Above-Ground Tank
Location Description: fuel tanks
Storage Info: Storage Loc: Storage Loc2: Storage Loc3: Storage Loc4 Max Daily Amt:
500000 - 999999

Facility Id: 15259
SIC Code: Not reported
Chemical Name: Fuel Oil no. 2-D
Chemical Info: CAS Num:68476346 Chemical Id: Submission Code:
More Chemical Info: Max Daily Amt: 04 Quantity: 300 Container Type: Above-Ground Tank
Location Description: fuel tanks
Storage Info: Storage Loc: Storage Loc2: Storage Loc3: Storage Loc4 Max Daily Amt:
04

Facility Id: 15259
SIC Code: Not reported
Chemical Name: Sand
Chemical Info: CAS Num:14808607 Chemical Id: Submission Code:
More Chemical Info: Max Daily Amt: 500000 - 999999 Quantity: 365 Container Type: H -
Silo
Location Description: Fly Ash Silo
Storage Info: Storage Loc: Storage Loc2: Storage Loc3: Storage Loc4 Max Daily Amt:
500000 - 999999

Facility Id: 15259
SIC Code: Not reported
Chemical Name: Asphalt Fumes (Petroleum)
Chemical Info: CAS Num:8052424 Chemical Id: Submission Code:
More Chemical Info: Max Daily Amt: 500000 - 999999 Quantity: 300 Container Type: A -
Above-Ground Tank
Location Description: asphalt storage tanks
Storage Info: Storage Loc: Storage Loc2: Storage Loc3: Storage Loc4 Max Daily Amt:
500000 - 999999

Map ID
Direction
Distance
Elevation

MAP FINDINGS

Site

Database(s)

EDR ID Number
EPA ID Number

IRVING MATERIALS INCORPORATED DBA PARK SAND & GRAVEL (Continued)

S107705688

Facility Id: 15259
SIC Code: Not reported
Chemical Name: Sand
Chemical Info: CAS Num:14808607 Chemical Id: Submission Code:
More Chemical Info: Max Daily Amt: 500000 - 999999 Quantity: 365 Container Type: H - Silo
Location Description: Fly Ash Silo
Storage Info: Storage Loc: Storage Loc2: Storage Loc3: Storage Loc4 Max Daily Amt: 500000 - 999999

Facility Id: 15259
SIC Code: Not reported
Chemical Name: Asphalt Fumes (Petroleum)
Chemical Info: CAS Num:8052424 Chemical Id: Submission Code:
More Chemical Info: Max Daily Amt: 100000-999999 Quantity: 300 Container Type: A - Above-
Location Description: asphalt storage tanks
Storage Info: Storage Loc: Storage Loc2: Storage Loc3: Storage Loc4 Max Daily Amt: 100000-999999

Facility Id: 15259
SIC Code: Not reported
Chemical Name: Sand
Chemical Info: CAS Num:14808607 Chemical Id: Submission Code:
More Chemical Info: Max Daily Amt: 10000-99999 Quantity: 365 Container Type: H - Silo
Location Description: Fly Ash Silo
Storage Info: Storage Loc: Storage Loc2: Storage Loc3: Storage Loc4 Max Daily Amt: 10000-99999

Facility Id: 15259
SIC Code: Not reported
Chemical Name: Fuel Oil no. 2-D
Chemical Info: CAS Num:68476346 Chemical Id: Submission Code:
More Chemical Info: Max Daily Amt: 10000-99999 Quantity: 300 Container Type: A - Above-fuel tanks
Location Description: fuel tanks
Storage Info: Storage Loc: Storage Loc2: Storage Loc3: Storage Loc4 Max Daily Amt: 10000-99999

Facility Id: Not reported
Facility Id: 15259

Contact:
Contact Type: Secondary Emergency Contact
Contact Name: STEVE HENDERSON
Mailing Address1: 286 W 300 N
Mailing Address2: Not reported
Mailing Address3: Not reported
Mailing City/State/Zip: Anderson, IN 46012
Phone: 765-643-5358
Type: Work

Contact Type: Business Owner
Contact Name: IRVING MATERIALS INC / E & B PAVING INC
Mailing Address1: 286 W. 300 N.

Map ID
Direction
Distance
Elevation

MAP FINDINGS

Site

Database(s)

EDR ID Number
EPA ID Number

IRVING MATERIALS INCORPORATED DBA PARK SAND & GRAVEL (Continued)

S107705688

Mailing Address2: Not reported
Mailing Address3: Not reported
Mailing City/State/Zip: Anderson, IN 46012
Phone: Not reported
Type: Not reported

Contact Type: is primary emergency contact for
Contact Name: MARK MICHAEL
Mailing Address1: 286 W. 300 N.
Mailing Address2: Not reported
Mailing Address3: Not reported
Mailing City/State/Zip: Anderson, IN 46012
Phone: 765-691-8129
Type: Not reported

Contact Type: Primary Emergency Contact
Contact Name: MARK MICHAEL
Mailing Address1: 286 W. 300 N.
Mailing Address2: Not reported
Mailing Address3: Not reported
Mailing City/State/Zip: Anderson, IN 46012
Phone: 765-566-2518
Type: Home

Contact Type: is business owner for
Contact Name: IRVING MATERIALS INCORPORATED
Mailing Address1: 286 W CR 300 N
Mailing Address2: Not reported
Mailing Address3: Not reported
Mailing City/State/Zip: Anderson, IN 46012
Phone: 765-643-5358
Type: Not reported

Contact Type: Secondary Emergency Contact
Contact Name: STEVE HENDERSON
Mailing Address1: 286 W 300 N
Mailing Address2: Not reported
Mailing Address3: Not reported
Mailing City/State/Zip: Anderson, IN 46012
Phone: 317-691-8129
Type: Not reported

Contact Type: is business owner for
Contact Name: MARK MICHAEL
Mailing Address1: 286 W. 300 N.
Mailing Address2: Not reported
Mailing Address3: Not reported
Mailing City/State/Zip: Anderson, IN 46012
Phone: 765-620-4247
Type: Not reported

Contact Type: is business owner for
Contact Name: MARK MICHAEL
Mailing Address1: 286 W. 300 N.
Mailing Address2: Not reported
Mailing Address3: Not reported
Mailing City/State/Zip: Anderson, IN 46012

Map ID
Direction
Distance
Elevation

MAP FINDINGS

Site

Database(s)

EDR ID Number
EPA ID Number

IRVING MATERIALS INCORPORATED DBA PARK SAND & GRAVEL (Continued)

S107705688

Phone: 765-643-5358
Type: Not reported

Contact Type: is business owner for
Contact Name: MARK MICHAEL
Mailing Address1: 286 W. 300 N.
Mailing Address2: Not reported
Mailing Address3: Not reported
Mailing City/State/Zip: Anderson, IN 46012
Phone: 765-643-5358 50122
Type: Not reported

Contact Type: is business owner for
Contact Name: MARK MICHAEL
Mailing Address1: 286 W. 300 N.
Mailing Address2: Not reported
Mailing Address3: Not reported
Mailing City/State/Zip: Anderson, IN 46012
Phone: 765-691-8129
Type: Not reported

Contact Type: is primary emergency contact for
Contact Name: IRVING MATERIALS INC / E & B PAVING INCX
Mailing Address1: 286 W. 300 N.
Mailing Address2: Not reported
Mailing Address3: Not reported
Mailing City/State/Zip: Anderson, IN 46012
Phone: Not reported
Type: Not reported

Contact Type: is primary emergency contact for
Contact Name: MARK MICHAEL
Mailing Address1: 286 W. 300 N.
Mailing Address2: Not reported
Mailing Address3: Not reported
Mailing City/State/Zip: Anderson, IN 46012
Phone: 765-643-4358
Type: Not reported

Contact Type: Primary Emergency Contact
Contact Name: MARK MICHAEL
Mailing Address1: 286 W. 300 N.
Mailing Address2: Not reported
Mailing Address3: Not reported
Mailing City/State/Zip: Anderson, IN 46012
Phone: 765-643-5358 50122
Type: Work

Contact Type: Primary Emergency Contact
Contact Name: MARK MICHAEL
Mailing Address1: 286 W. 300 N.
Mailing Address2: Not reported
Mailing Address3: Not reported
Mailing City/State/Zip: Anderson, IN 46012
Phone: 765-620-4247
Type: 24-hour

Map ID
Direction
Distance
Elevation

MAP FINDINGS

Site

Database(s)

EDR ID Number
EPA ID Number

IRVING MATERIALS INCORPORATED DBA PARK SAND & GRAVEL (Continued)

S107705688

Contact Type: is business owner for
Contact Name: IRVING MATERIALS INCORPORATED
Mailing Address1: 286 W CR 300 N
Mailing Address2: Not reported
Mailing Address3: Not reported
Mailing City/State/Zip: Anderson, IN 46012
Phone: 764-643-5358
Type: Not reported

Contact Type: is business owner for
Contact Name: MARK MICHAEL
Mailing Address1: 286 W. 300 N.
Mailing Address2: Not reported
Mailing Address3: Not reported
Mailing City/State/Zip: Anderson, IN 46012
Phone: 765-566-2518
Type: Not reported

Contact Type: is primary emergency contact for
Contact Name: MARK MICHAEL
Mailing Address1: 286 W. 300 N.
Mailing Address2: Not reported
Mailing Address3: Not reported
Mailing City/State/Zip: Anderson, IN 46012
Phone: 765-643-5358
Type: Not reported

Contact Type: is primary emergency contact for
Contact Name: MARK MICHAEL
Mailing Address1: 286 W. 300 N.
Mailing Address2: Not reported
Mailing Address3: Not reported
Mailing City/State/Zip: Anderson, IN 46012
Phone: 765-643-5358 50122
Type: Not reported

Contact Type: is business owner for
Contact Name: IRVING MATERIALS INCORPORATED
Mailing Address1: 286 W CR 300 N
Mailing Address2: Not reported
Mailing Address3: Not reported
Mailing City/State/Zip: Anderson, IN 46012
Phone: 770-922-6035
Type: Not reported

Contact Type: is business owner for
Contact Name: MARK MICHAEL
Mailing Address1: 286 W. 300 N.
Mailing Address2: Not reported
Mailing Address3: Not reported
Mailing City/State/Zip: Anderson, IN 46012
Phone: 765-643-0699
Type: Not reported

Contact Type: is primary emergency contact for
Contact Name: MARK MICHAEL
Mailing Address1: 286 W. 300 N.

Map ID
Direction
Distance
Elevation

MAP FINDINGS

Site

Database(s)

EDR ID Number
EPA ID Number

IRVING MATERIALS INCORPORATED DBA PARK SAND & GRAVEL (Continued)

S107705688

Mailing Address2: Not reported
Mailing Address3: Not reported
Mailing City/State/Zip: Anderson, IN 46012
Phone: 765-566-2518
Type: Not reported

Contact Type: is primary emergency contact for
Contact Name: MARK MICHAEL
Mailing Address1: 286 W. 300 N.
Mailing Address2: Not reported
Mailing Address3: Not reported
Mailing City/State/Zip: Anderson, IN 46012
Phone: 765-620-4247
Type: Not reported

Contact Type: is primary emergency contact for
Contact Name: MARK MICHAEL
Mailing Address1: 286 W. 300 N.
Mailing Address2: Not reported
Mailing Address3: Not reported
Mailing City/State/Zip: Anderson, IN 46012
Phone: 765-643-0699
Type: Not reported

Contact Type: is business owner for
Contact Name: IRVING MATERIALS INC / E & B PAVING INCX
Mailing Address1: 286 W. 300 N.
Mailing Address2: Not reported
Mailing Address3: Not reported
Mailing City/State/Zip: Anderson, IN 46012
Phone: Not reported
Type: Not reported

Contact Type: is business owner for
Contact Name: MARK MICHAEL
Mailing Address1: 286 W. 300 N.
Mailing Address2: Not reported
Mailing Address3: Not reported
Mailing City/State/Zip: Anderson, IN 46012
Phone: 765-643-4358
Type: Not reported

AR266 NW
1/4-1/2
0.268 mi.
1413 ft.
PARK SAND & GRAVEL INC
2725 HOYT AVENUE
MUNCIE, IN 47302
Site 9 of 9 in cluster AR

IN UST **1000509397**
N/A

Actual: 952 ft.
Focus Map: 2
UST:
Name: PARK SAND & GRAVEL INC
Address: 2725 HOYT AVENUE
City,State,Zip: MUNCIE, IN 47302
Facility ID: 7833
Owner Id: 2162
Company Name: Park Sand & Gravel Inc
Mailing Address: 2725 Hoyt Ave
Mailing Address 2: Not reported
Mailing City,St,Zip: Muncie, IN 47302

Map ID
Direction
Distance
Elevation

MAP FINDINGS

Site

Database(s)

EDR ID Number
EPA ID Number

PARK SAND & GRAVEL INC (Continued)

1000509397

Tank Number: 1
Tank Status: Permanently Out of Service
Install Date: Not reported
Tank Capacity: 12000
Substance Desc: Diesel
Closed Date: 12/01/1987

Name: PARK SAND & GRAVEL INC
Address: 2725 HOYT AVENUE
City,State,Zip: MUNCIE, IN 47302

Tank Number: 2
Tank Status: Permanently Out of Service
Install Date: Not reported
Tank Capacity: 7000
Substance Desc: Gasoline
Closed Date: 12/01/1987

AS267
WNW
1/4-1/2
0.278 mi.
1466 ft.

DELAWARE BOX & PALLET INCORPORATED
2816 HOYT AVE
MUNCIE, IN 47302

FINDS 1016820657
N/A

Site 1 of 2 in cluster AS

Actual:
928 ft.

FINDS:

Registry ID: 110058801248
Facility URL: http://ofmpub.epa.gov/enviro/fii_query_detail.disp_program_facility?p_registry_id=110058801248

Focus Map:
5

Environmental Interest/Information System:
STATE MASTER

[Click this hyperlink](#) while viewing on your computer to access additional FINDS: detail in the EDR Site Report.

AT268
East
1/4-1/2
0.279 mi.
1471 ft.

CARROLLS AUTO SALES
880 W FUSON RD
MUNCIE, IN 47302

EDR Hist Auto 1021278856
N/A

Site 1 of 3 in cluster AT

Actual:
951 ft.

EDR Hist Auto

Focus Map:
6

Year:	Name:	Type:
2002	CARROLLS AUTO SALES	Gasoline Service Stations
2003	CARROLLS AUTO SALES	Gasoline Service Stations

MAP FINDINGS

Map ID
Direction
Distance
Elevation

Site

Database(s)

EDR ID Number
EPA ID Number

AT269 **BUSTERS CEMENT PRODUCTS INCORPORATED INCORPORATED** **FINDS** **1016801840**
East **870 W FUSON RD** **N/A**
1/4-1/2 **MUNCIE, IN 47302**
0.280 mi.
1481 ft. **Site 2 of 3 in cluster AT**

Actual: **FINDS:**
951 ft. Registry ID: 110058519848
Focus Map: Facility URL: http://ofmpub.epa.gov/enviro/fii_query_detail.disp_program_facility?p_registry_id=110058519848
6

Environmental Interest/Information System:
STATE MASTER

[Click this hyperlink](#) while viewing on your computer to access additional FINDS: detail in the EDR Site Report.

AT270 **BUSTER'S CEMENT PRODUCTS INC** **IN AIRS** **S108195346**
East **870 W FUSON RD** **N/A**
1/4-1/2 **MUNCIE, IN 47302**
0.280 mi.
1481 ft. **Site 3 of 3 in cluster AT**

Actual: **AIRS:**
951 ft. Status: Issued
Focus Map: Source ID: 035-00079
6 Responsible Official Name: Janet Mobley
Responsible Official Phone: 317-234-5373
SIC Code: 3273
Permit ID: 035-23248-00079
Permit Level: SSOA
Subtype Qualifier: Not reported
Issue Date: 07/07/2006
End Date: Not reported
Source Contact: Steven Hayes
Application Received Start Date: 06/20/2006
Application Received End Date: Not reported
Public Notice Begins Start Date: Not reported
Public Notice Begins End Date: Not reported
Proposed Internet Upload Start Date: Not reported
Proposed Internet Upload End Date: Not reported

AU271 **NE CORNER OF 21ST STREET AND WALNUT STREET MUNCIE, IN DELAWA** **IN SPILLS** **S111340888**
ENE **DELAWARE (County), IN** **N/A**
1/4-1/2
0.283 mi.
1493 ft. **Site 1 of 2 in cluster AU**

Actual: **SPILL:**
935 ft. Name: Not reported
Focus Map: Address: NE CORNER OF 21ST STREET AND WALNUT STREET MUNCIE, IN DELAWARE COUNTY
3 City,State,Zip: IN
Facility ID: 23584
Incident Date: 07/13/2011
Report Date: 07/13/2011
Material: Heating Oil
Spill Source: Not reported
Recovered Amount: Not reported
Recovered Units: IN
Spilled Amount: Not reported

Map ID
Direction
Distance
Elevation

MAP FINDINGS

Site

Database(s)

EDR ID Number
EPA ID Number

(Continued)

S111340888

Spilled Units: IN
Contained: Not reported
Water Affected: Not reported
Spill Type: IN
Area Affected: Not reported
Fish Killed: Not reported
Water Supply Affected: Not reported
Public Intake: Not reported
Incident Status: Closed

AU272
ENE
1/4-1/2
0.300 mi.
1584 ft.

2728 S WALNUT
MUNCIE, IN
Site 2 of 2 in cluster AU

IN ASBESTOS S125211911
N/A

Actual:
937 ft.

ASBESTOS:

Focus Map:
3

Notification Number: 24259
Name: Not reported
Address: 2728 S WALNUT
City,State,Zip: MUNCIE, IN
Removal Name: Not reported
Demolition Name: Wilson Renovation & Restoration
Notice Type: Original
Owner: CITY OF MUNCIE
Demolition Renovation Postmark: Demolition
Fax Date: 13-MAR-12
Start Date: 20-MAR-12
End Date: 20-JUL-12
Year: Not reported
Inspection Date: 21-MAR-12
Inspector: LEH
Warning Date: Not reported

AS273
WNW
1/4-1/2
0.301 mi.
1589 ft.

IRVING MATERIALS INCORPORATED DBA PARK ASPHALT
2825 S HOYT AVE
MUNCIE, IN 47302
Site 2 of 2 in cluster AS

FINDS 1016341968
N/A

Actual:
926 ft.

FINDS:

Focus Map:
5

Registry ID: 110058538417
Facility URL: http://ofmpub.epa.gov/enviro/fii_query_detail.disp_program_facility?p_registry_id=110058538417

Environmental Interest/Information System:
STATE MASTER

[Click this hyperlink](#) while viewing on your computer to access additional FINDS: detail in the EDR Site Report.

MAP FINDINGS

Map ID			EDR ID Number
Direction			EPA ID Number
Distance		Database(s)	
Elevation	Site		

AV274 North 1/4-1/2 0.309 mi. 1629 ft.	2909 HOYT AVE 2909 HOYT AVE MUNCIE, IN Site 1 of 4 in cluster AV	HMIRS	2005709252 N/A
---	--	--------------	--------------------------

Actual: 938 ft. [Click this hyperlink](#) while viewing on your computer to access additional HMIRS detail in the EDR Site Report.

Focus Map:
5

AV275 North 1/4-1/2 0.309 mi. 1629 ft.	ARROWHEAD PLASTIC ENG INC 2909 S HOYT AVE MUNCIE, IN 47302 Site 2 of 4 in cluster AV	RCRA-SQG ICIS US AIRS FINDS ECHO IN MANIFEST	1000907685 IND984911073
---	--	---	--

Actual: 938 ft. RCRA-SQG:

Focus Map: 5 Date form received by agency: 2018-05-07 00:00:00.0

Facility name: ARROWHEAD PLASTIC ENG INC
 Facility address: 2909 S HOYT AVE
 MUNCIE, IN 47302
 EPA ID: IND984911073
 Contact: MONTE FOIST
 Contact address: Not reported
 Not reported
 Contact country: Not reported
 Contact telephone: 765-286-0533
 Contact email: MFOIST@ARROWHEADINC.COM
 EPA Region: 05
 Land type: Private
 Classification: Small Small Quantity Generator
 Description: Handler: generates more than 100 and less than 1000 kg of hazardous waste during any calendar month and accumulates less than 6000 kg of hazardous waste at any time; or generates 100 kg or less of hazardous waste during any calendar month, and accumulates more than 1000 kg of hazardous waste at any time

Owner/Operator Summary:

Owner/operator name: ARROWHEAD PLASTIC ENGINEERING INC
 Owner/operator address: 2909 S HOYT AVE
 MUNCIE, IN 47302
 Owner/operator country: US
 Owner/operator telephone: 765-286-0533
 Owner/operator email: Not reported
 Owner/operator fax: Not reported
 Owner/operator extension: Not reported
 Legal status: Private
 Owner/Operator Type: Owner
 Owner/Op start date: 1970-01-01 00:00:00.
 Owner/Op end date: Not reported

Owner/operator name: ARROWHEAD PLASTIC ENGINEERING INC
 Owner/operator address: 2909 S HOYT AVE
 MUNCIE, IN 47302
 Owner/operator country: US

Map ID
Direction
Distance
Elevation

MAP FINDINGS

Site

Database(s)

EDR ID Number
EPA ID Number

ARROWHEAD PLASTIC ENG INC (Continued)

1000907685

Owner/operator telephone: 765-286-0533
Owner/operator email: Not reported
Owner/operator fax: Not reported
Owner/operator extension: Not reported
Legal status: Private
Owner/Operator Type: Operator
Owner/Op start date: 1970-01-01 00:00:00.
Owner/Op end date: Not reported

Handler Activities Summary:

U.S. importer of hazardous waste: No
Mixed waste (haz. and radioactive): No
Recycler of hazardous waste: No
Transporter of hazardous waste: No
Treater, storer or disposer of HW: No
Underground injection activity: No
On-site burner exemption: No
Furnace exemption: No
Used oil fuel burner: No
Used oil processor: No
User oil refiner: No
Used oil fuel marketer to burner: No
Used oil Specification marketer: No
Used oil transfer facility: No
Used oil transporter: No

Historical Generators:

Date form received by agency: 2017-02-27 00:00:00.0
Site name: ARROWHEAD PLASTIC ENGINEERING INCORPORATED
Classification: Small Quantity Generator

Date form received by agency: 2016-03-16 00:00:00.0
Site name: ARROWHEAD PLASTIC ENG INC
Classification: Small Quantity Generator

Date form received by agency: 2015-03-17 00:00:00.0
Site name: ARROWHEAD PLASTIC ENG INC
Classification: Small Quantity Generator

Date form received by agency: 2003-04-21 00:00:00.0
Site name: ARROWHEAD PLASTIC ENG INC
Classification: Small Quantity Generator

Date form received by agency: 1994-06-10 00:00:00.0
Site name: ARROWHEAD PLASTIC ENG INC
Classification: Small Quantity Generator

Hazardous Waste Summary:

. Waste code: D001
. Waste name: IGNITABLE WASTE

. Waste code: F002
. Waste name: THE FOLLOWING SPENT HALOGENATED SOLVENTS: TETRACHLOROETHYLENE,
METHYLENE CHLORIDE, TRICHLOROETHYLENE, 1,1,1-TRICHLOROETHANE,
CHLOROBENZENE, 1,1,2-TRICHLORO-1,2,2-TRIFLUOROETHANE,

Map ID
Direction
Distance
Elevation

MAP FINDINGS

Site

Database(s)

EDR ID Number
EPA ID Number

ARROWHEAD PLASTIC ENG INC (Continued)

1000907685

ORTHO-DICHLOROBENZENE, TRICHLOROFLUOROMETHANE, AND 1,1,2, TRICHLOROETHANE; ALL SPENT SOLVENT MIXTURES/BLENDS CONTAINING, BEFORE USE, A TOTAL OF TEN PERCENT OR MORE (BY VOLUME) OF ONE OR MORE OF THE ABOVE HALOGENATED SOLVENTS OR THOSE SOLVENTS LISTED IN F001, F004, AND F005; AND STILL BOTTOMS FROM THE RECOVERY OF THESE SPENT SOLVENTS AND SPENT SOLVENT MIXTURES.

. Waste code: F003

. Waste name: THE FOLLOWING SPENT NONHALOGENATED SOLVENTS: XYLENE, ACETONE, ETHYL ACETATE, ETHYL BENZENE, ETHYL ETHER, METHYL ISOBUTYL KETONE, N-BUTYL ALCOHOL, CYCLOHEXANONE, AND METHANOL; ALL SPENT SOLVENT MIXTURES/BLENDS CONTAINING, BEFORE USE, ONLY THE ABOVE SPENT NONHALOGENATED SOLVENTS; AND ALL SPENT SOLVENT MIXTURES/BLENDS CONTAINING, BEFORE USE, ONE OR MORE OF THE ABOVE NONHALOGENATED SOLVENTS, AND A TOTAL OF TEN PERCENT OR MORE (BY VOLUME) OF ONE OR MORE OF THOSE SOLVENTS LISTED IN F001, F002, F004, AND F005; AND STILL BOTTOMS FROM THE RECOVERY OF THESE SPENT SOLVENTS AND SPENT SOLVENT MIXTURES.

. Waste code: F005

. Waste name: THE FOLLOWING SPENT NONHALOGENATED SOLVENTS: TOLUENE, METHYL ETHYL KETONE, CARBON DISULFIDE, ISOBUTANOL, PYRIDINE, BENZENE, 2-ETHOXYETHANOL, AND 2-NITROPROPANE; ALL SPENT SOLVENT MIXTURES/BLENDS CONTAINING, BEFORE USE, A TOTAL OF TEN PERCENT OR MORE (BY VOLUME) OF ONE OR MORE OF THE ABOVE NONHALOGENATED SOLVENTS OR THOSE SOLVENTS LISTED IN F001, F002, OR F004; AND STILL BOTTOMS FROM THE RECOVERY OF THESE SPENT SOLVENTS AND SPENT SOLVENT MIXTURES.

Facility Has Received Notices of Violations:

Regulation violated: Not reported
Area of violation: LDR - Storage Prohibitions
Date violation determined: 2013-06-19 00:00:00.0
Date achieved compliance: 2016-07-08 00:00:00.0
Violation lead agency: State
Enforcement action: COMPLIANCE EVALUATION INSPECTION ON-SITE
Enforcement action date: 2013-07-19 00:00:00.0
Enf. disposition status: Not reported
Enf. disp. status date: Not reported
Enforcement lead agency: State
Proposed penalty amount: Not reported
Final penalty amount: Not reported
Paid penalty amount: Not reported

Regulation violated: Not reported
Area of violation: Generators - General
Date violation determined: 2013-06-19 00:00:00.0
Date achieved compliance: 2016-07-08 00:00:00.0
Violation lead agency: State
Enforcement action: COMPLIANCE EVALUATION INSPECTION ON-SITE
Enforcement action date: 2013-07-19 00:00:00.0
Enf. disposition status: Not reported
Enf. disp. status date: Not reported
Enforcement lead agency: State
Proposed penalty amount: Not reported
Final penalty amount: Not reported
Paid penalty amount: Not reported

Map ID
Direction
Distance
Elevation

MAP FINDINGS

Site

Database(s)

EDR ID Number
EPA ID Number

ARROWHEAD PLASTIC ENG INC (Continued)

1000907685

Regulation violated: Not reported
Area of violation: State Statute or Regulation
Date violation determined: 2013-06-19 00:00:00.0
Date achieved compliance: 2016-07-08 00:00:00.0
Violation lead agency: State
Enforcement action: COMPLIANCE SCHEDULE EVALUATION
Enforcement action date: 2015-04-27 00:00:00.0
Enf. disposition status: Not reported
Enf. disp. status date: Not reported
Enforcement lead agency: State
Proposed penalty amount: Not reported
Final penalty amount: Not reported
Paid penalty amount: Not reported

Regulation violated: Not reported
Area of violation: State Statute or Regulation
Date violation determined: 2013-06-19 00:00:00.0
Date achieved compliance: 2016-07-08 00:00:00.0
Violation lead agency: State
Enforcement action: COMPLIANCE SCHEDULE EVALUATION
Enforcement action date: 2013-07-19 00:00:00.0
Enf. disposition status: Not reported
Enf. disp. status date: Not reported
Enforcement lead agency: State
Proposed penalty amount: Not reported
Final penalty amount: Not reported
Paid penalty amount: Not reported

Regulation violated: Not reported
Area of violation: State Statute or Regulation
Date violation determined: 2013-06-19 00:00:00.0
Date achieved compliance: 2016-07-08 00:00:00.0
Violation lead agency: State
Enforcement action: COMPLIANCE EVALUATION INSPECTION ON-SITE
Enforcement action date: 2015-05-06 00:00:00.0
Enf. disposition status: Action Satisfied (Case Closed)
Enf. disp. status date: 2016-07-08 00:00:00.0
Enforcement lead agency: State
Proposed penalty amount: 14000
Final penalty amount: 14000
Paid penalty amount: 2800

Regulation violated: Not reported
Area of violation: State Statute or Regulation
Date violation determined: 2013-06-19 00:00:00.0
Date achieved compliance: 2014-01-21 00:00:00.0
Violation lead agency: State
Enforcement action: COMPLIANCE EVALUATION INSPECTION ON-SITE
Enforcement action date: 2013-07-19 00:00:00.0
Enf. disposition status: Not reported
Enf. disp. status date: Not reported
Enforcement lead agency: State
Proposed penalty amount: Not reported
Final penalty amount: Not reported
Paid penalty amount: Not reported

Regulation violated: Not reported

Map ID
Direction
Distance
Elevation

MAP FINDINGS

Site

Database(s)

EDR ID Number
EPA ID Number

ARROWHEAD PLASTIC ENG INC (Continued)

1000907685

Area of violation: LDR - Storage Prohibitions
Date violation determined: 2013-06-19 00:00:00.0
Date achieved compliance: 2016-07-08 00:00:00.0
Violation lead agency: State
Enforcement action: COMPLIANCE SCHEDULE EVALUATION
Enforcement action date: 2015-04-08 00:00:00.0
Enf. disposition status: Not reported
Enf. disp. status date: Not reported
Enforcement lead agency: State
Proposed penalty amount: Not reported
Final penalty amount: Not reported
Paid penalty amount: Not reported

Regulation violated: Not reported
Area of violation: State Statute or Regulation
Date violation determined: 2013-06-19 00:00:00.0
Date achieved compliance: 2016-07-08 00:00:00.0
Violation lead agency: State
Enforcement action: FOLLOW-UP INSPECTION
Enforcement action date: 2013-07-19 00:00:00.0
Enf. disposition status: Not reported
Enf. disp. status date: Not reported
Enforcement lead agency: State
Proposed penalty amount: Not reported
Final penalty amount: Not reported
Paid penalty amount: Not reported

Regulation violated: Not reported
Area of violation: Generators - Pre-transport
Date violation determined: 2013-06-19 00:00:00.0
Date achieved compliance: 2016-07-08 00:00:00.0
Violation lead agency: State
Enforcement action: COMPLIANCE EVALUATION INSPECTION ON-SITE
Enforcement action date: 2014-05-08 00:00:00.0
Enf. disposition status: Not reported
Enf. disp. status date: Not reported
Enforcement lead agency: State
Proposed penalty amount: Not reported
Final penalty amount: Not reported
Paid penalty amount: Not reported

Regulation violated: Not reported
Area of violation: LDR - Storage Prohibitions
Date violation determined: 2013-06-19 00:00:00.0
Date achieved compliance: 2016-07-08 00:00:00.0
Violation lead agency: State
Enforcement action: COMPLIANCE SCHEDULE EVALUATION
Enforcement action date: 2014-05-08 00:00:00.0
Enf. disposition status: Not reported
Enf. disp. status date: Not reported
Enforcement lead agency: State
Proposed penalty amount: Not reported
Final penalty amount: Not reported
Paid penalty amount: Not reported

Regulation violated: Not reported
Area of violation: Generators - Pre-transport

Map ID
Direction
Distance
Elevation

MAP FINDINGS

Site

Database(s)

EDR ID Number
EPA ID Number

ARROWHEAD PLASTIC ENG INC (Continued)

1000907685

Date violation determined: 2013-06-19 00:00:00.0
Date achieved compliance: 2016-07-08 00:00:00.0
Violation lead agency: State
Enforcement action: FOLLOW-UP INSPECTION
Enforcement action date: 2015-04-27 00:00:00.0
Enf. disposition status: Not reported
Enf. disp. status date: Not reported
Enforcement lead agency: State
Proposed penalty amount: Not reported
Final penalty amount: Not reported
Paid penalty amount: Not reported

Regulation violated: Not reported
Area of violation: Generators - Pre-transport
Date violation determined: 2013-06-19 00:00:00.0
Date achieved compliance: 2016-07-08 00:00:00.0
Violation lead agency: State
Enforcement action: COMPLIANCE SCHEDULE EVALUATION
Enforcement action date: 2014-05-08 00:00:00.0
Enf. disposition status: Not reported
Enf. disp. status date: Not reported
Enforcement lead agency: State
Proposed penalty amount: Not reported
Final penalty amount: Not reported
Paid penalty amount: Not reported

Regulation violated: Not reported
Area of violation: Generators - General
Date violation determined: 2013-06-19 00:00:00.0
Date achieved compliance: 2016-07-08 00:00:00.0
Violation lead agency: State
Enforcement action: COMPLIANCE SCHEDULE EVALUATION
Enforcement action date: 2015-04-08 00:00:00.0
Enf. disposition status: Not reported
Enf. disp. status date: Not reported
Enforcement lead agency: State
Proposed penalty amount: Not reported
Final penalty amount: Not reported
Paid penalty amount: Not reported

Regulation violated: Not reported
Area of violation: LDR - General
Date violation determined: 2013-06-19 00:00:00.0
Date achieved compliance: 2016-07-08 00:00:00.0
Violation lead agency: State
Enforcement action: COMPLIANCE EVALUATION INSPECTION ON-SITE
Enforcement action date: 2015-04-08 00:00:00.0
Enf. disposition status: Not reported
Enf. disp. status date: Not reported
Enforcement lead agency: State
Proposed penalty amount: Not reported
Final penalty amount: Not reported
Paid penalty amount: Not reported

Regulation violated: Not reported
Area of violation: Permits - General Information
Date violation determined: 2013-06-19 00:00:00.0

Map ID
Direction
Distance
Elevation

MAP FINDINGS

Site

Database(s)

EDR ID Number
EPA ID Number

ARROWHEAD PLASTIC ENG INC (Continued)

1000907685

Date achieved compliance: 2016-07-08 00:00:00.0
Violation lead agency: State
Enforcement action: FOLLOW-UP INSPECTION
Enforcement action date: 2013-07-19 00:00:00.0
Enf. disposition status: Not reported
Enf. disp. status date: Not reported
Enforcement lead agency: State
Proposed penalty amount: Not reported
Final penalty amount: Not reported
Paid penalty amount: Not reported

Regulation violated: Not reported
Area of violation: State Statute or Regulation
Date violation determined: 2013-06-19 00:00:00.0
Date achieved compliance: 2016-07-08 00:00:00.0
Violation lead agency: State
Enforcement action: COMPLIANCE EVALUATION INSPECTION ON-SITE
Enforcement action date: 2015-04-08 00:00:00.0
Enf. disposition status: Not reported
Enf. disp. status date: Not reported
Enforcement lead agency: State
Proposed penalty amount: Not reported
Final penalty amount: Not reported
Paid penalty amount: Not reported

Regulation violated: Not reported
Area of violation: LDR - General
Date violation determined: 2013-06-19 00:00:00.0
Date achieved compliance: 2016-07-08 00:00:00.0
Violation lead agency: State
Enforcement action: FOLLOW-UP INSPECTION
Enforcement action date: 2015-04-08 00:00:00.0
Enf. disposition status: Not reported
Enf. disp. status date: Not reported
Enforcement lead agency: State
Proposed penalty amount: Not reported
Final penalty amount: Not reported
Paid penalty amount: Not reported

Regulation violated: Not reported
Area of violation: Generators - Pre-transport
Date violation determined: 2013-06-19 00:00:00.0
Date achieved compliance: 2016-07-08 00:00:00.0
Violation lead agency: State
Enforcement action: COMPLIANCE SCHEDULE EVALUATION
Enforcement action date: 2015-04-08 00:00:00.0
Enf. disposition status: Not reported
Enf. disp. status date: Not reported
Enforcement lead agency: State
Proposed penalty amount: Not reported
Final penalty amount: Not reported
Paid penalty amount: Not reported

Regulation violated: Not reported
Area of violation: Generators - General
Date violation determined: 2013-06-19 00:00:00.0
Date achieved compliance: 2016-07-08 00:00:00.0

Map ID
Direction
Distance
Elevation

MAP FINDINGS

Site

Database(s)

EDR ID Number
EPA ID Number

ARROWHEAD PLASTIC ENG INC (Continued)

1000907685

Violation lead agency: State
Enforcement action: COMPLIANCE EVALUATION INSPECTION ON-SITE
Enforcement action date: 2015-04-08 00:00:00.0
Enf. disposition status: Not reported
Enf. disp. status date: Not reported
Enforcement lead agency: State
Proposed penalty amount: Not reported
Final penalty amount: Not reported
Paid penalty amount: Not reported

Regulation violated: Not reported
Area of violation: LDR - Storage Prohibitions
Date violation determined: 2013-06-19 00:00:00.0
Date achieved compliance: 2016-07-08 00:00:00.0
Violation lead agency: State
Enforcement action: COMPLIANCE SCHEDULE EVALUATION
Enforcement action date: 2013-07-19 00:00:00.0
Enf. disposition status: Not reported
Enf. disp. status date: Not reported
Enforcement lead agency: State
Proposed penalty amount: Not reported
Final penalty amount: Not reported
Paid penalty amount: Not reported

Regulation violated: Not reported
Area of violation: Permits - General Information
Date violation determined: 2013-06-19 00:00:00.0
Date achieved compliance: 2016-07-08 00:00:00.0
Violation lead agency: State
Enforcement action: COMPLIANCE EVALUATION INSPECTION ON-SITE
Enforcement action date: 2015-04-08 00:00:00.0
Enf. disposition status: Not reported
Enf. disp. status date: Not reported
Enforcement lead agency: State
Proposed penalty amount: Not reported
Final penalty amount: Not reported
Paid penalty amount: Not reported

Regulation violated: Not reported
Area of violation: Generators - Pre-transport
Date violation determined: 2013-06-19 00:00:00.0
Date achieved compliance: 2016-07-08 00:00:00.0
Violation lead agency: State
Enforcement action: COMPLIANCE SCHEDULE EVALUATION
Enforcement action date: 2015-04-27 00:00:00.0
Enf. disposition status: Not reported
Enf. disp. status date: Not reported
Enforcement lead agency: State
Proposed penalty amount: Not reported
Final penalty amount: Not reported
Paid penalty amount: Not reported

Regulation violated: Not reported
Area of violation: State Statute or Regulation
Date violation determined: 2013-06-19 00:00:00.0
Date achieved compliance: 2016-07-08 00:00:00.0
Violation lead agency: State

Map ID
Direction
Distance
Elevation

MAP FINDINGS

Site

Database(s)

EDR ID Number
EPA ID Number

ARROWHEAD PLASTIC ENG INC (Continued)

1000907685

Enforcement action: FOLLOW-UP INSPECTION
Enforcement action date: 2015-04-27 00:00:00.0
Enf. disposition status: Not reported
Enf. disp. status date: Not reported
Enforcement lead agency: State
Proposed penalty amount: Not reported
Final penalty amount: Not reported
Paid penalty amount: Not reported

Regulation violated: Not reported
Area of violation: LDR - Storage Prohibitions
Date violation determined: 2013-06-19 00:00:00.0
Date achieved compliance: 2016-07-08 00:00:00.0
Violation lead agency: State
Enforcement action: COMPLIANCE SCHEDULE EVALUATION
Enforcement action date: 2015-05-06 00:00:00.0
Enf. disposition status: Action Satisfied (Case Closed)
Enf. disp. status date: 2016-07-08 00:00:00.0
Enforcement lead agency: State
Proposed penalty amount: 14000
Final penalty amount: 14000
Paid penalty amount: 2800

Regulation violated: Not reported
Area of violation: LDR - Storage Prohibitions
Date violation determined: 2013-06-19 00:00:00.0
Date achieved compliance: 2016-07-08 00:00:00.0
Violation lead agency: State
Enforcement action: COMPLIANCE EVALUATION INSPECTION ON-SITE
Enforcement action date: 2015-05-06 00:00:00.0
Enf. disposition status: Action Satisfied (Case Closed)
Enf. disp. status date: 2016-07-08 00:00:00.0
Enforcement lead agency: State
Proposed penalty amount: 14000
Final penalty amount: 14000
Paid penalty amount: 2800

Regulation violated: Not reported
Area of violation: Generators - General
Date violation determined: 2013-06-19 00:00:00.0
Date achieved compliance: 2016-07-08 00:00:00.0
Violation lead agency: State
Enforcement action: FOLLOW-UP INSPECTION
Enforcement action date: 2013-07-19 00:00:00.0
Enf. disposition status: Not reported
Enf. disp. status date: Not reported
Enforcement lead agency: State
Proposed penalty amount: Not reported
Final penalty amount: Not reported
Paid penalty amount: Not reported

Regulation violated: Not reported
Area of violation: Generators - Pre-transport
Date violation determined: 2013-06-19 00:00:00.0
Date achieved compliance: 2016-07-08 00:00:00.0
Violation lead agency: State
Enforcement action: COMPLIANCE SCHEDULE EVALUATION

Map ID
Direction
Distance
Elevation

MAP FINDINGS

Site

Database(s)

EDR ID Number
EPA ID Number

ARROWHEAD PLASTIC ENG INC (Continued)

1000907685

Enforcement action date: 2015-05-06 00:00:00.0
Enf. disposition status: Action Satisfied (Case Closed)
Enf. disp. status date: 2016-07-08 00:00:00.0
Enforcement lead agency: State
Proposed penalty amount: 14000
Final penalty amount: 14000
Paid penalty amount: 2800

Regulation violated: Not reported
Area of violation: State Statute or Regulation
Date violation determined: 2013-06-19 00:00:00.0
Date achieved compliance: 2016-07-08 00:00:00.0
Violation lead agency: State
Enforcement action: COMPLIANCE SCHEDULE EVALUATION
Enforcement action date: 2015-04-08 00:00:00.0
Enf. disposition status: Not reported
Enf. disp. status date: Not reported
Enforcement lead agency: State
Proposed penalty amount: Not reported
Final penalty amount: Not reported
Paid penalty amount: Not reported

Regulation violated: Not reported
Area of violation: Permits - General Information
Date violation determined: 2013-06-19 00:00:00.0
Date achieved compliance: 2016-07-08 00:00:00.0
Violation lead agency: State
Enforcement action: COMPLIANCE SCHEDULE EVALUATION
Enforcement action date: 2014-05-08 00:00:00.0
Enf. disposition status: Not reported
Enf. disp. status date: Not reported
Enforcement lead agency: State
Proposed penalty amount: Not reported
Final penalty amount: Not reported
Paid penalty amount: Not reported

Regulation violated: Not reported
Area of violation: Permits - General Information
Date violation determined: 2013-06-19 00:00:00.0
Date achieved compliance: 2016-07-08 00:00:00.0
Violation lead agency: State
Enforcement action: FOLLOW-UP INSPECTION
Enforcement action date: 2015-04-27 00:00:00.0
Enf. disposition status: Not reported
Enf. disp. status date: Not reported
Enforcement lead agency: State
Proposed penalty amount: Not reported
Final penalty amount: Not reported
Paid penalty amount: Not reported

Regulation violated: Not reported
Area of violation: LDR - General
Date violation determined: 2013-06-19 00:00:00.0
Date achieved compliance: 2016-07-08 00:00:00.0
Violation lead agency: State
Enforcement action: COMPLIANCE EVALUATION INSPECTION ON-SITE
Enforcement action date: 2015-04-27 00:00:00.0

Map ID
Direction
Distance
Elevation

MAP FINDINGS

Site

Database(s)

EDR ID Number
EPA ID Number

ARROWHEAD PLASTIC ENG INC (Continued)

1000907685

Enf. disposition status: Not reported
Enf. disp. status date: Not reported
Enforcement lead agency: State
Proposed penalty amount: Not reported
Final penalty amount: Not reported
Paid penalty amount: Not reported

Regulation violated: Not reported
Area of violation: Permits - General Information
Date violation determined: 2013-06-19 00:00:00.0
Date achieved compliance: 2016-07-08 00:00:00.0
Violation lead agency: State
Enforcement action: COMPLIANCE EVALUATION INSPECTION ON-SITE
Enforcement action date: 2014-05-08 00:00:00.0
Enf. disposition status: Not reported
Enf. disp. status date: Not reported
Enforcement lead agency: State
Proposed penalty amount: Not reported
Final penalty amount: Not reported
Paid penalty amount: Not reported

Regulation violated: Not reported
Area of violation: Generators - Pre-transport
Date violation determined: 2013-06-19 00:00:00.0
Date achieved compliance: 2016-07-08 00:00:00.0
Violation lead agency: State
Enforcement action: COMPLIANCE SCHEDULE EVALUATION
Enforcement action date: 2013-07-19 00:00:00.0
Enf. disposition status: Not reported
Enf. disp. status date: Not reported
Enforcement lead agency: State
Proposed penalty amount: Not reported
Final penalty amount: Not reported
Paid penalty amount: Not reported

Regulation violated: Not reported
Area of violation: LDR - General
Date violation determined: 2013-06-19 00:00:00.0
Date achieved compliance: 2016-07-08 00:00:00.0
Violation lead agency: State
Enforcement action: FOLLOW-UP INSPECTION
Enforcement action date: 2013-07-19 00:00:00.0
Enf. disposition status: Not reported
Enf. disp. status date: Not reported
Enforcement lead agency: State
Proposed penalty amount: Not reported
Final penalty amount: Not reported
Paid penalty amount: Not reported

Regulation violated: Not reported
Area of violation: Permits - General Information
Date violation determined: 2013-06-19 00:00:00.0
Date achieved compliance: 2016-07-08 00:00:00.0
Violation lead agency: State
Enforcement action: COMPLIANCE EVALUATION INSPECTION ON-SITE
Enforcement action date: 2015-05-06 00:00:00.0
Enf. disposition status: Action Satisfied (Case Closed)

Map ID
Direction
Distance
Elevation

MAP FINDINGS

Site

Database(s)

EDR ID Number
EPA ID Number

ARROWHEAD PLASTIC ENG INC (Continued)

1000907685

Enf. disp. status date: 2016-07-08 00:00:00.0
Enforcement lead agency: State
Proposed penalty amount: 14000
Final penalty amount: 14000
Paid penalty amount: 2800

Regulation violated: Not reported
Area of violation: LDR - General
Date violation determined: 2013-06-19 00:00:00.0
Date achieved compliance: 2016-07-08 00:00:00.0
Violation lead agency: State
Enforcement action: COMPLIANCE EVALUATION INSPECTION ON-SITE
Enforcement action date: 2013-07-19 00:00:00.0
Enf. disposition status: Not reported
Enf. disp. status date: Not reported
Enforcement lead agency: State
Proposed penalty amount: Not reported
Final penalty amount: Not reported
Paid penalty amount: Not reported

Regulation violated: Not reported
Area of violation: State Statute or Regulation
Date violation determined: 2013-06-19 00:00:00.0
Date achieved compliance: 2016-07-08 00:00:00.0
Violation lead agency: State
Enforcement action: COMPLIANCE EVALUATION INSPECTION ON-SITE
Enforcement action date: 2013-07-19 00:00:00.0
Enf. disposition status: Not reported
Enf. disp. status date: Not reported
Enforcement lead agency: State
Proposed penalty amount: Not reported
Final penalty amount: Not reported
Paid penalty amount: Not reported

Regulation violated: Not reported
Area of violation: State Statute or Regulation
Date violation determined: 2013-06-19 00:00:00.0
Date achieved compliance: 2016-07-08 00:00:00.0
Violation lead agency: State
Enforcement action: COMPLIANCE SCHEDULE EVALUATION
Enforcement action date: 2014-05-08 00:00:00.0
Enf. disposition status: Not reported
Enf. disp. status date: Not reported
Enforcement lead agency: State
Proposed penalty amount: Not reported
Final penalty amount: Not reported
Paid penalty amount: Not reported

Regulation violated: Not reported
Area of violation: Permits - General Information
Date violation determined: 2013-06-19 00:00:00.0
Date achieved compliance: 2016-07-08 00:00:00.0
Violation lead agency: State
Enforcement action: FOLLOW-UP INSPECTION
Enforcement action date: 2014-05-08 00:00:00.0
Enf. disposition status: Not reported
Enf. disp. status date: Not reported

Map ID
Direction
Distance
Elevation

MAP FINDINGS

Site

Database(s)

EDR ID Number
EPA ID Number

ARROWHEAD PLASTIC ENG INC (Continued)

1000907685

Enforcement lead agency: State
Proposed penalty amount: Not reported
Final penalty amount: Not reported
Paid penalty amount: Not reported

Regulation violated: Not reported
Area of violation: Generators - Pre-transport
Date violation determined: 2013-06-19 00:00:00.0
Date achieved compliance: 2016-07-08 00:00:00.0
Violation lead agency: State
Enforcement action: COMPLIANCE EVALUATION INSPECTION ON-SITE
Enforcement action date: 2015-05-06 00:00:00.0
Enf. disposition status: Action Satisfied (Case Closed)
Enf. disp. status date: 2016-07-08 00:00:00.0
Enforcement lead agency: State
Proposed penalty amount: 14000
Final penalty amount: 14000
Paid penalty amount: 2800

Regulation violated: Not reported
Area of violation: Generators - Pre-transport
Date violation determined: 2013-06-19 00:00:00.0
Date achieved compliance: 2016-07-08 00:00:00.0
Violation lead agency: State
Enforcement action: COMPLIANCE EVALUATION INSPECTION ON-SITE
Enforcement action date: 2015-04-08 00:00:00.0
Enf. disposition status: Not reported
Enf. disp. status date: Not reported
Enforcement lead agency: State
Proposed penalty amount: Not reported
Final penalty amount: Not reported
Paid penalty amount: Not reported

Regulation violated: Not reported
Area of violation: Permits - General Information
Date violation determined: 2013-06-19 00:00:00.0
Date achieved compliance: 2016-07-08 00:00:00.0
Violation lead agency: State
Enforcement action: COMPLIANCE SCHEDULE EVALUATION
Enforcement action date: 2015-04-27 00:00:00.0
Enf. disposition status: Not reported
Enf. disp. status date: Not reported
Enforcement lead agency: State
Proposed penalty amount: Not reported
Final penalty amount: Not reported
Paid penalty amount: Not reported

Regulation violated: Not reported
Area of violation: Generators - General
Date violation determined: 2013-06-19 00:00:00.0
Date achieved compliance: 2016-07-08 00:00:00.0
Violation lead agency: State
Enforcement action: FOLLOW-UP INSPECTION
Enforcement action date: 2015-04-27 00:00:00.0
Enf. disposition status: Not reported
Enf. disp. status date: Not reported
Enforcement lead agency: State

Map ID
Direction
Distance
Elevation

MAP FINDINGS

Site

Database(s)

EDR ID Number
EPA ID Number

ARROWHEAD PLASTIC ENG INC (Continued)

1000907685

Proposed penalty amount: Not reported
Final penalty amount: Not reported
Paid penalty amount: Not reported

Regulation violated: Not reported
Area of violation: LDR - General
Date violation determined: 2013-06-19 00:00:00.0
Date achieved compliance: 2016-07-08 00:00:00.0
Violation lead agency: State
Enforcement action: COMPLIANCE EVALUATION INSPECTION ON-SITE
Enforcement action date: 2015-05-06 00:00:00.0
Enf. disposition status: Action Satisfied (Case Closed)
Enf. disp. status date: 2016-07-08 00:00:00.0
Enforcement lead agency: State
Proposed penalty amount: 14000
Final penalty amount: 14000
Paid penalty amount: 2800

Regulation violated: Not reported
Area of violation: Generators - General
Date violation determined: 2013-06-19 00:00:00.0
Date achieved compliance: 2016-07-08 00:00:00.0
Violation lead agency: State
Enforcement action: COMPLIANCE SCHEDULE EVALUATION
Enforcement action date: 2015-04-27 00:00:00.0
Enf. disposition status: Not reported
Enf. disp. status date: Not reported
Enforcement lead agency: State
Proposed penalty amount: Not reported
Final penalty amount: Not reported
Paid penalty amount: Not reported

Regulation violated: Not reported
Area of violation: Generators - General
Date violation determined: 2013-06-19 00:00:00.0
Date achieved compliance: 2016-07-08 00:00:00.0
Violation lead agency: State
Enforcement action: COMPLIANCE SCHEDULE EVALUATION
Enforcement action date: 2013-07-19 00:00:00.0
Enf. disposition status: Not reported
Enf. disp. status date: Not reported
Enforcement lead agency: State
Proposed penalty amount: Not reported
Final penalty amount: Not reported
Paid penalty amount: Not reported

Regulation violated: Not reported
Area of violation: State Statute or Regulation
Date violation determined: 2013-06-19 00:00:00.0
Date achieved compliance: 2016-07-08 00:00:00.0
Violation lead agency: State
Enforcement action: COMPLIANCE EVALUATION INSPECTION ON-SITE
Enforcement action date: 2014-05-08 00:00:00.0
Enf. disposition status: Not reported
Enf. disp. status date: Not reported
Enforcement lead agency: State
Proposed penalty amount: Not reported

Map ID
Direction
Distance
Elevation

MAP FINDINGS

Site

Database(s)

EDR ID Number
EPA ID Number

ARROWHEAD PLASTIC ENG INC (Continued)

1000907685

Final penalty amount: Not reported
Paid penalty amount: Not reported

Regulation violated: Not reported
Area of violation: LDR - General
Date violation determined: 2013-06-19 00:00:00.0
Date achieved compliance: 2016-07-08 00:00:00.0
Violation lead agency: State
Enforcement action: COMPLIANCE SCHEDULE EVALUATION
Enforcement action date: 2015-04-08 00:00:00.0
Enf. disposition status: Not reported
Enf. disp. status date: Not reported
Enforcement lead agency: State
Proposed penalty amount: Not reported
Final penalty amount: Not reported
Paid penalty amount: Not reported

Regulation violated: Not reported
Area of violation: LDR - Storage Prohibitions
Date violation determined: 2013-06-19 00:00:00.0
Date achieved compliance: 2016-07-08 00:00:00.0
Violation lead agency: State
Enforcement action: FOLLOW-UP INSPECTION
Enforcement action date: 2015-05-06 00:00:00.0
Enf. disposition status: Action Satisfied (Case Closed)
Enf. disp. status date: 2016-07-08 00:00:00.0
Enforcement lead agency: State
Proposed penalty amount: 14000
Final penalty amount: 14000
Paid penalty amount: 2800

Regulation violated: Not reported
Area of violation: LDR - Storage Prohibitions
Date violation determined: 2013-06-19 00:00:00.0
Date achieved compliance: 2016-07-08 00:00:00.0
Violation lead agency: State
Enforcement action: COMPLIANCE EVALUATION INSPECTION ON-SITE
Enforcement action date: 2014-05-08 00:00:00.0
Enf. disposition status: Not reported
Enf. disp. status date: Not reported
Enforcement lead agency: State
Proposed penalty amount: Not reported
Final penalty amount: Not reported
Paid penalty amount: Not reported

Regulation violated: Not reported
Area of violation: Permits - General Information
Date violation determined: 2013-06-19 00:00:00.0
Date achieved compliance: 2016-07-08 00:00:00.0
Violation lead agency: State
Enforcement action: COMPLIANCE EVALUATION INSPECTION ON-SITE
Enforcement action date: 2013-07-19 00:00:00.0
Enf. disposition status: Not reported
Enf. disp. status date: Not reported
Enforcement lead agency: State
Proposed penalty amount: Not reported
Final penalty amount: Not reported

Map ID
Direction
Distance
Elevation

MAP FINDINGS

Site

Database(s)

EDR ID Number
EPA ID Number

ARROWHEAD PLASTIC ENG INC (Continued)

1000907685

Paid penalty amount: Not reported

Regulation violated: Not reported
Area of violation: LDR - General
Date violation determined: 2013-06-19 00:00:00.0
Date achieved compliance: 2016-07-08 00:00:00.0
Violation lead agency: State
Enforcement action: COMPLIANCE SCHEDULE EVALUATION
Enforcement action date: 2014-05-08 00:00:00.0
Enf. disposition status: Not reported
Enf. disp. status date: Not reported
Enforcement lead agency: State
Proposed penalty amount: Not reported
Final penalty amount: Not reported
Paid penalty amount: Not reported

Regulation violated: Not reported
Area of violation: State Statute or Regulation
Date violation determined: 2013-06-19 00:00:00.0
Date achieved compliance: 2016-07-08 00:00:00.0
Violation lead agency: State
Enforcement action: COMPLIANCE SCHEDULE EVALUATION
Enforcement action date: 2015-05-06 00:00:00.0
Enf. disposition status: Action Satisfied (Case Closed)
Enf. disp. status date: 2016-07-08 00:00:00.0
Enforcement lead agency: State
Proposed penalty amount: 14000
Final penalty amount: 14000
Paid penalty amount: 2800

Regulation violated: Not reported
Area of violation: LDR - Storage Prohibitions
Date violation determined: 2013-06-19 00:00:00.0
Date achieved compliance: 2016-07-08 00:00:00.0
Violation lead agency: State
Enforcement action: FOLLOW-UP INSPECTION
Enforcement action date: 2015-04-08 00:00:00.0
Enf. disposition status: Not reported
Enf. disp. status date: Not reported
Enforcement lead agency: State
Proposed penalty amount: Not reported
Final penalty amount: Not reported
Paid penalty amount: Not reported

Regulation violated: Not reported
Area of violation: Generators - Pre-transport
Date violation determined: 2013-06-19 00:00:00.0
Date achieved compliance: 2016-07-08 00:00:00.0
Violation lead agency: State
Enforcement action: COMPLIANCE EVALUATION INSPECTION ON-SITE
Enforcement action date: 2013-07-19 00:00:00.0
Enf. disposition status: Not reported
Enf. disp. status date: Not reported
Enforcement lead agency: State
Proposed penalty amount: Not reported
Final penalty amount: Not reported
Paid penalty amount: Not reported

Map ID
Direction
Distance
Elevation

MAP FINDINGS

Site

Database(s)

EDR ID Number
EPA ID Number

ARROWHEAD PLASTIC ENG INC (Continued)

1000907685

Regulation violated: Not reported
Area of violation: Permits - General Information
Date violation determined: 2013-06-19 00:00:00.0
Date achieved compliance: 2016-07-08 00:00:00.0
Violation lead agency: State
Enforcement action: FOLLOW-UP INSPECTION
Enforcement action date: 2015-05-06 00:00:00.0
Enf. disposition status: Action Satisfied (Case Closed)
Enf. disp. status date: 2016-07-08 00:00:00.0
Enforcement lead agency: State
Proposed penalty amount: 14000
Final penalty amount: 14000
Paid penalty amount: 2800

Regulation violated: Not reported
Area of violation: Generators - General
Date violation determined: 2013-06-19 00:00:00.0
Date achieved compliance: 2016-07-08 00:00:00.0
Violation lead agency: State
Enforcement action: FOLLOW-UP INSPECTION
Enforcement action date: 2014-05-08 00:00:00.0
Enf. disposition status: Not reported
Enf. disp. status date: Not reported
Enforcement lead agency: State
Proposed penalty amount: Not reported
Final penalty amount: Not reported
Paid penalty amount: Not reported

Regulation violated: Not reported
Area of violation: Permits - General Information
Date violation determined: 2013-06-19 00:00:00.0
Date achieved compliance: 2016-07-08 00:00:00.0
Violation lead agency: State
Enforcement action: COMPLIANCE SCHEDULE EVALUATION
Enforcement action date: 2015-04-08 00:00:00.0
Enf. disposition status: Not reported
Enf. disp. status date: Not reported
Enforcement lead agency: State
Proposed penalty amount: Not reported
Final penalty amount: Not reported
Paid penalty amount: Not reported

Regulation violated: Not reported
Area of violation: LDR - General
Date violation determined: 2013-06-19 00:00:00.0
Date achieved compliance: 2016-07-08 00:00:00.0
Violation lead agency: State
Enforcement action: COMPLIANCE EVALUATION INSPECTION ON-SITE
Enforcement action date: 2014-05-08 00:00:00.0
Enf. disposition status: Not reported
Enf. disp. status date: Not reported
Enforcement lead agency: State
Proposed penalty amount: Not reported
Final penalty amount: Not reported
Paid penalty amount: Not reported

Regulation violated: Not reported

Map ID
Direction
Distance
Elevation

MAP FINDINGS

Site

Database(s)

EDR ID Number
EPA ID Number

ARROWHEAD PLASTIC ENG INC (Continued)

1000907685

Area of violation: LDR - Storage Prohibitions
Date violation determined: 2013-06-19 00:00:00.0
Date achieved compliance: 2016-07-08 00:00:00.0
Violation lead agency: State
Enforcement action: FOLLOW-UP INSPECTION
Enforcement action date: 2013-07-19 00:00:00.0
Enf. disposition status: Not reported
Enf. disp. status date: Not reported
Enforcement lead agency: State
Proposed penalty amount: Not reported
Final penalty amount: Not reported
Paid penalty amount: Not reported

Regulation violated: Not reported
Area of violation: Generators - General
Date violation determined: 2013-06-19 00:00:00.0
Date achieved compliance: 2016-07-08 00:00:00.0
Violation lead agency: State
Enforcement action: COMPLIANCE EVALUATION INSPECTION ON-SITE
Enforcement action date: 2015-04-27 00:00:00.0
Enf. disposition status: Not reported
Enf. disp. status date: Not reported
Enforcement lead agency: State
Proposed penalty amount: Not reported
Final penalty amount: Not reported
Paid penalty amount: Not reported

Regulation violated: Not reported
Area of violation: LDR - General
Date violation determined: 2013-06-19 00:00:00.0
Date achieved compliance: 2016-07-08 00:00:00.0
Violation lead agency: State
Enforcement action: COMPLIANCE SCHEDULE EVALUATION
Enforcement action date: 2015-04-27 00:00:00.0
Enf. disposition status: Not reported
Enf. disp. status date: Not reported
Enforcement lead agency: State
Proposed penalty amount: Not reported
Final penalty amount: Not reported
Paid penalty amount: Not reported

Regulation violated: Not reported
Area of violation: Generators - Pre-transport
Date violation determined: 2013-06-19 00:00:00.0
Date achieved compliance: 2016-07-08 00:00:00.0
Violation lead agency: State
Enforcement action: FOLLOW-UP INSPECTION
Enforcement action date: 2014-05-08 00:00:00.0
Enf. disposition status: Not reported
Enf. disp. status date: Not reported
Enforcement lead agency: State
Proposed penalty amount: Not reported
Final penalty amount: Not reported
Paid penalty amount: Not reported

Regulation violated: Not reported
Area of violation: Generators - General

Map ID
Direction
Distance
Elevation

MAP FINDINGS

Site

Database(s)

EDR ID Number
EPA ID Number

ARROWHEAD PLASTIC ENG INC (Continued)

1000907685

Date violation determined: 2013-06-19 00:00:00.0
Date achieved compliance: 2016-07-08 00:00:00.0
Violation lead agency: State
Enforcement action: FOLLOW-UP INSPECTION
Enforcement action date: 2015-04-08 00:00:00.0
Enf. disposition status: Not reported
Enf. disp. status date: Not reported
Enforcement lead agency: State
Proposed penalty amount: Not reported
Final penalty amount: Not reported
Paid penalty amount: Not reported

Regulation violated: Not reported
Area of violation: LDR - Storage Prohibitions
Date violation determined: 2013-06-19 00:00:00.0
Date achieved compliance: 2016-07-08 00:00:00.0
Violation lead agency: State
Enforcement action: FOLLOW-UP INSPECTION
Enforcement action date: 2015-04-27 00:00:00.0
Enf. disposition status: Not reported
Enf. disp. status date: Not reported
Enforcement lead agency: State
Proposed penalty amount: Not reported
Final penalty amount: Not reported
Paid penalty amount: Not reported

Regulation violated: Not reported
Area of violation: LDR - General
Date violation determined: 2013-06-19 00:00:00.0
Date achieved compliance: 2016-07-08 00:00:00.0
Violation lead agency: State
Enforcement action: COMPLIANCE SCHEDULE EVALUATION
Enforcement action date: 2013-07-19 00:00:00.0
Enf. disposition status: Not reported
Enf. disp. status date: Not reported
Enforcement lead agency: State
Proposed penalty amount: Not reported
Final penalty amount: Not reported
Paid penalty amount: Not reported

Regulation violated: Not reported
Area of violation: LDR - Storage Prohibitions
Date violation determined: 2013-06-19 00:00:00.0
Date achieved compliance: 2016-07-08 00:00:00.0
Violation lead agency: State
Enforcement action: COMPLIANCE EVALUATION INSPECTION ON-SITE
Enforcement action date: 2015-04-08 00:00:00.0
Enf. disposition status: Not reported
Enf. disp. status date: Not reported
Enforcement lead agency: State
Proposed penalty amount: Not reported
Final penalty amount: Not reported
Paid penalty amount: Not reported

Regulation violated: Not reported
Area of violation: LDR - Storage Prohibitions
Date violation determined: 2013-06-19 00:00:00.0

Map ID
Direction
Distance
Elevation

MAP FINDINGS

Site

Database(s)

EDR ID Number
EPA ID Number

ARROWHEAD PLASTIC ENG INC (Continued)

1000907685

Date achieved compliance: 2016-07-08 00:00:00.0
Violation lead agency: State
Enforcement action: COMPLIANCE EVALUATION INSPECTION ON-SITE
Enforcement action date: 2015-04-27 00:00:00.0
Enf. disposition status: Not reported
Enf. disp. status date: Not reported
Enforcement lead agency: State
Proposed penalty amount: Not reported
Final penalty amount: Not reported
Paid penalty amount: Not reported

Regulation violated: Not reported
Area of violation: Generators - Pre-transport
Date violation determined: 2013-06-19 00:00:00.0
Date achieved compliance: 2016-07-08 00:00:00.0
Violation lead agency: State
Enforcement action: FOLLOW-UP INSPECTION
Enforcement action date: 2015-05-06 00:00:00.0
Enf. disposition status: Action Satisfied (Case Closed)
Enf. disp. status date: 2016-07-08 00:00:00.0
Enforcement lead agency: State
Proposed penalty amount: 14000
Final penalty amount: 14000
Paid penalty amount: 2800

Regulation violated: Not reported
Area of violation: Permits - General Information
Date violation determined: 2013-06-19 00:00:00.0
Date achieved compliance: 2016-07-08 00:00:00.0
Violation lead agency: State
Enforcement action: COMPLIANCE EVALUATION INSPECTION ON-SITE
Enforcement action date: 2015-04-27 00:00:00.0
Enf. disposition status: Not reported
Enf. disp. status date: Not reported
Enforcement lead agency: State
Proposed penalty amount: Not reported
Final penalty amount: Not reported
Paid penalty amount: Not reported

Regulation violated: Not reported
Area of violation: LDR - General
Date violation determined: 2013-06-19 00:00:00.0
Date achieved compliance: 2016-07-08 00:00:00.0
Violation lead agency: State
Enforcement action: FOLLOW-UP INSPECTION
Enforcement action date: 2015-04-27 00:00:00.0
Enf. disposition status: Not reported
Enf. disp. status date: Not reported
Enforcement lead agency: State
Proposed penalty amount: Not reported
Final penalty amount: Not reported
Paid penalty amount: Not reported

Regulation violated: Not reported
Area of violation: Generators - Pre-transport
Date violation determined: 2013-06-19 00:00:00.0
Date achieved compliance: 2014-01-21 00:00:00.0

Map ID
Direction
Distance
Elevation

MAP FINDINGS

Site

Database(s)

EDR ID Number
EPA ID Number

ARROWHEAD PLASTIC ENG INC (Continued)

1000907685

Violation lead agency: State
Enforcement action: COMPLIANCE EVALUATION INSPECTION ON-SITE
Enforcement action date: 2013-07-19 00:00:00.0
Enf. disposition status: Not reported
Enf. disp. status date: Not reported
Enforcement lead agency: State
Proposed penalty amount: Not reported
Final penalty amount: Not reported
Paid penalty amount: Not reported

Regulation violated: Not reported
Area of violation: State Statute or Regulation
Date violation determined: 2013-06-19 00:00:00.0
Date achieved compliance: 2016-07-08 00:00:00.0
Violation lead agency: State
Enforcement action: FOLLOW-UP INSPECTION
Enforcement action date: 2015-04-08 00:00:00.0
Enf. disposition status: Not reported
Enf. disp. status date: Not reported
Enforcement lead agency: State
Proposed penalty amount: Not reported
Final penalty amount: Not reported
Paid penalty amount: Not reported

Regulation violated: Not reported
Area of violation: LDR - General
Date violation determined: 2013-06-19 00:00:00.0
Date achieved compliance: 2016-07-08 00:00:00.0
Violation lead agency: State
Enforcement action: COMPLIANCE SCHEDULE EVALUATION
Enforcement action date: 2015-05-06 00:00:00.0
Enf. disposition status: Action Satisfied (Case Closed)
Enf. disp. status date: 2016-07-08 00:00:00.0
Enforcement lead agency: State
Proposed penalty amount: 14000
Final penalty amount: 14000
Paid penalty amount: 2800

Regulation violated: Not reported
Area of violation: Generators - General
Date violation determined: 2013-06-19 00:00:00.0
Date achieved compliance: 2016-07-08 00:00:00.0
Violation lead agency: State
Enforcement action: COMPLIANCE EVALUATION INSPECTION ON-SITE
Enforcement action date: 2014-05-08 00:00:00.0
Enf. disposition status: Not reported
Enf. disp. status date: Not reported
Enforcement lead agency: State
Proposed penalty amount: Not reported
Final penalty amount: Not reported
Paid penalty amount: Not reported

Regulation violated: Not reported
Area of violation: State Statute or Regulation
Date violation determined: 2013-06-19 00:00:00.0
Date achieved compliance: 2016-07-08 00:00:00.0
Violation lead agency: State

Map ID
Direction
Distance
Elevation

MAP FINDINGS

Site

Database(s)

EDR ID Number
EPA ID Number

ARROWHEAD PLASTIC ENG INC (Continued)

1000907685

Enforcement action: FOLLOW-UP INSPECTION
Enforcement action date: 2014-05-08 00:00:00.0
Enf. disposition status: Not reported
Enf. disp. status date: Not reported
Enforcement lead agency: State
Proposed penalty amount: Not reported
Final penalty amount: Not reported
Paid penalty amount: Not reported

Regulation violated: Not reported
Area of violation: LDR - Storage Prohibitions
Date violation determined: 2013-06-19 00:00:00.0
Date achieved compliance: 2016-07-08 00:00:00.0
Violation lead agency: State
Enforcement action: COMPLIANCE SCHEDULE EVALUATION
Enforcement action date: 2015-04-27 00:00:00.0
Enf. disposition status: Not reported
Enf. disp. status date: Not reported
Enforcement lead agency: State
Proposed penalty amount: Not reported
Final penalty amount: Not reported
Paid penalty amount: Not reported

Regulation violated: Not reported
Area of violation: Generators - General
Date violation determined: 2013-06-19 00:00:00.0
Date achieved compliance: 2016-07-08 00:00:00.0
Violation lead agency: State
Enforcement action: COMPLIANCE SCHEDULE EVALUATION
Enforcement action date: 2014-05-08 00:00:00.0
Enf. disposition status: Not reported
Enf. disp. status date: Not reported
Enforcement lead agency: State
Proposed penalty amount: Not reported
Final penalty amount: Not reported
Paid penalty amount: Not reported

Regulation violated: Not reported
Area of violation: Generators - General
Date violation determined: 2013-06-19 00:00:00.0
Date achieved compliance: 2016-07-08 00:00:00.0
Violation lead agency: State
Enforcement action: COMPLIANCE EVALUATION INSPECTION ON-SITE
Enforcement action date: 2015-05-06 00:00:00.0
Enf. disposition status: Action Satisfied (Case Closed)
Enf. disp. status date: 2016-07-08 00:00:00.0
Enforcement lead agency: State
Proposed penalty amount: 14000
Final penalty amount: 14000
Paid penalty amount: 2800

Regulation violated: Not reported
Area of violation: LDR - General
Date violation determined: 2013-06-19 00:00:00.0
Date achieved compliance: 2016-07-08 00:00:00.0
Violation lead agency: State
Enforcement action: FOLLOW-UP INSPECTION

Map ID
Direction
Distance
Elevation

MAP FINDINGS

Site

Database(s)

EDR ID Number
EPA ID Number

ARROWHEAD PLASTIC ENG INC (Continued)

1000907685

Enforcement action date: 2015-05-06 00:00:00.0
Enf. disposition status: Action Satisfied (Case Closed)
Enf. disp. status date: 2016-07-08 00:00:00.0
Enforcement lead agency: State
Proposed penalty amount: 14000
Final penalty amount: 14000
Paid penalty amount: 2800

Regulation violated: Not reported
Area of violation: Generators - General
Date violation determined: 2013-06-19 00:00:00.0
Date achieved compliance: 2016-07-08 00:00:00.0
Violation lead agency: State
Enforcement action: COMPLIANCE SCHEDULE EVALUATION
Enforcement action date: 2015-05-06 00:00:00.0
Enf. disposition status: Action Satisfied (Case Closed)
Enf. disp. status date: 2016-07-08 00:00:00.0
Enforcement lead agency: State
Proposed penalty amount: 14000
Final penalty amount: 14000
Paid penalty amount: 2800

Regulation violated: Not reported
Area of violation: Generators - Pre-transport
Date violation determined: 2013-06-19 00:00:00.0
Date achieved compliance: 2016-07-08 00:00:00.0
Violation lead agency: State
Enforcement action: FOLLOW-UP INSPECTION
Enforcement action date: 2015-04-08 00:00:00.0
Enf. disposition status: Not reported
Enf. disp. status date: Not reported
Enforcement lead agency: State
Proposed penalty amount: Not reported
Final penalty amount: Not reported
Paid penalty amount: Not reported

Regulation violated: Not reported
Area of violation: LDR - General
Date violation determined: 2013-06-19 00:00:00.0
Date achieved compliance: 2016-07-08 00:00:00.0
Violation lead agency: State
Enforcement action: FOLLOW-UP INSPECTION
Enforcement action date: 2014-05-08 00:00:00.0
Enf. disposition status: Not reported
Enf. disp. status date: Not reported
Enforcement lead agency: State
Proposed penalty amount: Not reported
Final penalty amount: Not reported
Paid penalty amount: Not reported

Regulation violated: Not reported
Area of violation: State Statute or Regulation
Date violation determined: 2013-06-19 00:00:00.0
Date achieved compliance: 2016-07-08 00:00:00.0
Violation lead agency: State
Enforcement action: COMPLIANCE EVALUATION INSPECTION ON-SITE
Enforcement action date: 2015-04-27 00:00:00.0

Map ID
Direction
Distance
Elevation

MAP FINDINGS

Site

Database(s)

EDR ID Number
EPA ID Number

ARROWHEAD PLASTIC ENG INC (Continued)

1000907685

Enf. disposition status: Not reported
Enf. disp. status date: Not reported
Enforcement lead agency: State
Proposed penalty amount: Not reported
Final penalty amount: Not reported
Paid penalty amount: Not reported

Regulation violated: Not reported
Area of violation: LDR - Storage Prohibitions
Date violation determined: 2013-06-19 00:00:00.0
Date achieved compliance: 2016-07-08 00:00:00.0
Violation lead agency: State
Enforcement action: FOLLOW-UP INSPECTION
Enforcement action date: 2014-05-08 00:00:00.0
Enf. disposition status: Not reported
Enf. disp. status date: Not reported
Enforcement lead agency: State
Proposed penalty amount: Not reported
Final penalty amount: Not reported
Paid penalty amount: Not reported

Regulation violated: Not reported
Area of violation: Permits - General Information
Date violation determined: 2013-06-19 00:00:00.0
Date achieved compliance: 2016-07-08 00:00:00.0
Violation lead agency: State
Enforcement action: COMPLIANCE SCHEDULE EVALUATION
Enforcement action date: 2013-07-19 00:00:00.0
Enf. disposition status: Not reported
Enf. disp. status date: Not reported
Enforcement lead agency: State
Proposed penalty amount: Not reported
Final penalty amount: Not reported
Paid penalty amount: Not reported

Regulation violated: Not reported
Area of violation: Generators - Pre-transport
Date violation determined: 2013-06-19 00:00:00.0
Date achieved compliance: 2016-07-08 00:00:00.0
Violation lead agency: State
Enforcement action: FOLLOW-UP INSPECTION
Enforcement action date: 2013-07-19 00:00:00.0
Enf. disposition status: Not reported
Enf. disp. status date: Not reported
Enforcement lead agency: State
Proposed penalty amount: Not reported
Final penalty amount: Not reported
Paid penalty amount: Not reported

Regulation violated: Not reported
Area of violation: State Statute or Regulation
Date violation determined: 2013-06-19 00:00:00.0
Date achieved compliance: 2016-07-08 00:00:00.0
Violation lead agency: State
Enforcement action: FOLLOW-UP INSPECTION
Enforcement action date: 2015-05-06 00:00:00.0
Enf. disposition status: Action Satisfied (Case Closed)

Map ID
Direction
Distance
Elevation

MAP FINDINGS

Site

Database(s)

EDR ID Number
EPA ID Number

ARROWHEAD PLASTIC ENG INC (Continued)

1000907685

Enf. disp. status date: 2016-07-08 00:00:00.0
Enforcement lead agency: State
Proposed penalty amount: 14000
Final penalty amount: 14000
Paid penalty amount: 2800

Regulation violated: Not reported
Area of violation: Generators - Pre-transport
Date violation determined: 2013-06-19 00:00:00.0
Date achieved compliance: 2016-07-08 00:00:00.0
Violation lead agency: State
Enforcement action: COMPLIANCE EVALUATION INSPECTION ON-SITE
Enforcement action date: 2015-04-27 00:00:00.0
Enf. disposition status: Not reported
Enf. disp. status date: Not reported
Enforcement lead agency: State
Proposed penalty amount: Not reported
Final penalty amount: Not reported
Paid penalty amount: Not reported

Regulation violated: Not reported
Area of violation: Permits - General Information
Date violation determined: 2013-06-19 00:00:00.0
Date achieved compliance: 2016-07-08 00:00:00.0
Violation lead agency: State
Enforcement action: COMPLIANCE SCHEDULE EVALUATION
Enforcement action date: 2015-05-06 00:00:00.0
Enf. disposition status: Action Satisfied (Case Closed)
Enf. disp. status date: 2016-07-08 00:00:00.0
Enforcement lead agency: State
Proposed penalty amount: 14000
Final penalty amount: 14000
Paid penalty amount: 2800

Regulation violated: Not reported
Area of violation: Generators - General
Date violation determined: 2013-06-19 00:00:00.0
Date achieved compliance: 2016-07-08 00:00:00.0
Violation lead agency: State
Enforcement action: FOLLOW-UP INSPECTION
Enforcement action date: 2015-05-06 00:00:00.0
Enf. disposition status: Action Satisfied (Case Closed)
Enf. disp. status date: 2016-07-08 00:00:00.0
Enforcement lead agency: State
Proposed penalty amount: 14000
Final penalty amount: 14000
Paid penalty amount: 2800

Regulation violated: Not reported
Area of violation: Permits - General Information
Date violation determined: 2013-06-19 00:00:00.0
Date achieved compliance: 2016-07-08 00:00:00.0
Violation lead agency: State
Enforcement action: FOLLOW-UP INSPECTION
Enforcement action date: 2015-04-08 00:00:00.0
Enf. disposition status: Not reported
Enf. disp. status date: Not reported

Map ID
Direction
Distance
Elevation

MAP FINDINGS

Site

Database(s)

EDR ID Number
EPA ID Number

ARROWHEAD PLASTIC ENG INC (Continued)

1000907685

Enforcement lead agency: State
Proposed penalty amount: Not reported
Final penalty amount: Not reported
Paid penalty amount: Not reported

Regulation violated: FR - 262.23
Area of violation: Generators - Manifest
Date violation determined: 1999-12-30 00:00:00.0
Date achieved compliance: 1999-12-30 00:00:00.0
Violation lead agency: State
Enforcement action: COMPLIANCE EVALUATION INSPECTION ON-SITE
Enforcement action date: 1999-12-30 00:00:00.0
Enf. disposition status: Not reported
Enf. disp. status date: Not reported
Enforcement lead agency: State
Proposed penalty amount: Not reported
Final penalty amount: Not reported
Paid penalty amount: Not reported

Regulation violated: FR - 262.34d
Area of violation: Generators - Pre-transport
Date violation determined: 1998-02-11 00:00:00.0
Date achieved compliance: 1998-05-07 00:00:00.0
Violation lead agency: State
Enforcement action: COMPLIANCE EVALUATION INSPECTION ON-SITE
Enforcement action date: 1998-03-05 00:00:00.0
Enf. disposition status: Not reported
Enf. disp. status date: Not reported
Enforcement lead agency: State
Proposed penalty amount: Not reported
Final penalty amount: Not reported
Paid penalty amount: Not reported

Regulation violated: FR - 262.34/265.35
Area of violation: Generators - Pre-transport
Date violation determined: 1998-02-11 00:00:00.0
Date achieved compliance: 1998-05-07 00:00:00.0
Violation lead agency: State
Enforcement action: COMPLIANCE EVALUATION INSPECTION ON-SITE
Enforcement action date: 1998-03-05 00:00:00.0
Enf. disposition status: Not reported
Enf. disp. status date: Not reported
Enforcement lead agency: State
Proposed penalty amount: Not reported
Final penalty amount: Not reported
Paid penalty amount: Not reported

Regulation violated: FR - 262.34/265.174
Area of violation: Generators - Pre-transport
Date violation determined: 1998-02-11 00:00:00.0
Date achieved compliance: 1998-05-07 00:00:00.0
Violation lead agency: State
Enforcement action: COMPLIANCE SCHEDULE EVALUATION
Enforcement action date: 1998-03-05 00:00:00.0
Enf. disposition status: Not reported
Enf. disp. status date: Not reported
Enforcement lead agency: State

Map ID
Direction
Distance
Elevation

MAP FINDINGS

Site

Database(s)

EDR ID Number
EPA ID Number

ARROWHEAD PLASTIC ENG INC (Continued)

1000907685

Proposed penalty amount: Not reported
Final penalty amount: Not reported
Paid penalty amount: Not reported

Regulation violated: FR - 262.34/265.171
Area of violation: Generators - Pre-transport
Date violation determined: 1998-02-11 00:00:00.0
Date achieved compliance: 1998-05-07 00:00:00.0
Violation lead agency: State
Enforcement action: COMPLIANCE EVALUATION INSPECTION ON-SITE
Enforcement action date: 1998-03-05 00:00:00.0
Enf. disposition status: Not reported
Enf. disp. status date: Not reported
Enforcement lead agency: State
Proposed penalty amount: Not reported
Final penalty amount: Not reported
Paid penalty amount: Not reported

Regulation violated: FR - 262.11
Area of violation: Generators - General
Date violation determined: 1998-02-11 00:00:00.0
Date achieved compliance: 1998-05-07 00:00:00.0
Violation lead agency: State
Enforcement action: COMPLIANCE SCHEDULE EVALUATION
Enforcement action date: 1998-03-05 00:00:00.0
Enf. disposition status: Not reported
Enf. disp. status date: Not reported
Enforcement lead agency: State
Proposed penalty amount: Not reported
Final penalty amount: Not reported
Paid penalty amount: Not reported

Regulation violated: FR - 262.11
Area of violation: Generators - General
Date violation determined: 1998-02-11 00:00:00.0
Date achieved compliance: 1998-05-07 00:00:00.0
Violation lead agency: State
Enforcement action: COMPLIANCE EVALUATION INSPECTION ON-SITE
Enforcement action date: 1998-03-05 00:00:00.0
Enf. disposition status: Not reported
Enf. disp. status date: Not reported
Enforcement lead agency: State
Proposed penalty amount: Not reported
Final penalty amount: Not reported
Paid penalty amount: Not reported

Regulation violated: FR - 262.34/265.35
Area of violation: Generators - Pre-transport
Date violation determined: 1998-02-11 00:00:00.0
Date achieved compliance: 1998-05-07 00:00:00.0
Violation lead agency: State
Enforcement action: COMPLIANCE SCHEDULE EVALUATION
Enforcement action date: 1998-03-05 00:00:00.0
Enf. disposition status: Not reported
Enf. disp. status date: Not reported
Enforcement lead agency: State
Proposed penalty amount: Not reported

Map ID
Direction
Distance
Elevation

MAP FINDINGS

Site

Database(s)

EDR ID Number
EPA ID Number

ARROWHEAD PLASTIC ENG INC (Continued)

1000907685

Final penalty amount: Not reported
Paid penalty amount: Not reported

Regulation violated: FR - 268.7
Area of violation: LDR - General
Date violation determined: 1998-02-11 00:00:00.0
Date achieved compliance: 1998-05-07 00:00:00.0
Violation lead agency: State
Enforcement action: COMPLIANCE EVALUATION INSPECTION ON-SITE
Enforcement action date: 1998-03-05 00:00:00.0
Enf. disposition status: Not reported
Enf. disp. status date: Not reported
Enforcement lead agency: State
Proposed penalty amount: Not reported
Final penalty amount: Not reported
Paid penalty amount: Not reported

Regulation violated: FR - 262.34/265.174
Area of violation: Generators - Pre-transport
Date violation determined: 1998-02-11 00:00:00.0
Date achieved compliance: 1998-05-07 00:00:00.0
Violation lead agency: State
Enforcement action: COMPLIANCE EVALUATION INSPECTION ON-SITE
Enforcement action date: 1998-03-05 00:00:00.0
Enf. disposition status: Not reported
Enf. disp. status date: Not reported
Enforcement lead agency: State
Proposed penalty amount: Not reported
Final penalty amount: Not reported
Paid penalty amount: Not reported

Regulation violated: FR - 262.34/265.171
Area of violation: Generators - Pre-transport
Date violation determined: 1998-02-11 00:00:00.0
Date achieved compliance: 1998-05-07 00:00:00.0
Violation lead agency: State
Enforcement action: COMPLIANCE SCHEDULE EVALUATION
Enforcement action date: 1998-03-05 00:00:00.0
Enf. disposition status: Not reported
Enf. disp. status date: Not reported
Enforcement lead agency: State
Proposed penalty amount: Not reported
Final penalty amount: Not reported
Paid penalty amount: Not reported

Regulation violated: FR - 262.34d
Area of violation: Generators - Pre-transport
Date violation determined: 1998-02-11 00:00:00.0
Date achieved compliance: 1998-05-07 00:00:00.0
Violation lead agency: State
Enforcement action: COMPLIANCE SCHEDULE EVALUATION
Enforcement action date: 1998-03-05 00:00:00.0
Enf. disposition status: Not reported
Enf. disp. status date: Not reported
Enforcement lead agency: State
Proposed penalty amount: Not reported
Final penalty amount: Not reported

Map ID
Direction
Distance
Elevation

MAP FINDINGS

Site

Database(s)

EDR ID Number
EPA ID Number

ARROWHEAD PLASTIC ENG INC (Continued)

1000907685

Paid penalty amount: Not reported

Regulation violated: FR - 262.34/265.173a
Area of violation: Generators - Pre-transport
Date violation determined: 1998-02-11 00:00:00.0
Date achieved compliance: 1998-05-07 00:00:00.0
Violation lead agency: State
Enforcement action: COMPLIANCE EVALUATION INSPECTION ON-SITE
Enforcement action date: 1998-03-05 00:00:00.0
Enf. disposition status: Not reported
Enf. disp. status date: Not reported
Enforcement lead agency: State
Proposed penalty amount: Not reported
Final penalty amount: Not reported
Paid penalty amount: Not reported

Regulation violated: FR - 268.7
Area of violation: LDR - General
Date violation determined: 1998-02-11 00:00:00.0
Date achieved compliance: 1998-05-07 00:00:00.0
Violation lead agency: State
Enforcement action: COMPLIANCE SCHEDULE EVALUATION
Enforcement action date: 1998-03-05 00:00:00.0
Enf. disposition status: Not reported
Enf. disp. status date: Not reported
Enforcement lead agency: State
Proposed penalty amount: Not reported
Final penalty amount: Not reported
Paid penalty amount: Not reported

Regulation violated: FR - 262.34/265.173a
Area of violation: Generators - Pre-transport
Date violation determined: 1998-02-11 00:00:00.0
Date achieved compliance: 1998-05-07 00:00:00.0
Violation lead agency: State
Enforcement action: COMPLIANCE SCHEDULE EVALUATION
Enforcement action date: 1998-03-05 00:00:00.0
Enf. disposition status: Not reported
Enf. disp. status date: Not reported
Enforcement lead agency: State
Proposed penalty amount: Not reported
Final penalty amount: Not reported
Paid penalty amount: Not reported

Evaluation Action Summary:

Evaluation date: 2016-03-04 00:00:00.0
Evaluation: PROPOSED AGREED ORDER (PAO) SENT
Area of violation: State Statute or Regulation
Date achieved compliance: 2016-07-08 00:00:00.0
Evaluation lead agency: State

Evaluation date: 2016-03-04 00:00:00.0
Evaluation: FINAL 3008(A) COMPLIANCE ORDER
Area of violation: Generators - General
Date achieved compliance: 2016-07-08 00:00:00.0
Evaluation lead agency: State

Map ID
Direction
Distance
Elevation

MAP FINDINGS

Site

Database(s)

EDR ID Number
EPA ID Number

ARROWHEAD PLASTIC ENG INC (Continued)

1000907685

Evaluation date: 2016-03-04 00:00:00.0
Evaluation: PROPOSED AGREED ORDER (PAO) SENT
Area of violation: LDR - Storage Prohibitions
Date achieved compliance: 2016-07-08 00:00:00.0
Evaluation lead agency: State

Evaluation date: 2016-03-04 00:00:00.0
Evaluation: WRITTEN INFORMAL
Area of violation: State Statute or Regulation
Date achieved compliance: 2016-07-08 00:00:00.0
Evaluation lead agency: State

Evaluation date: 2016-03-04 00:00:00.0
Evaluation: FINAL 3008(A) COMPLIANCE ORDER
Area of violation: LDR - General
Date achieved compliance: 2016-07-08 00:00:00.0
Evaluation lead agency: State

Evaluation date: 2016-03-04 00:00:00.0
Evaluation: FINAL 3008(A) COMPLIANCE ORDER
Area of violation: Generators - Pre-transport
Date achieved compliance: 2016-07-08 00:00:00.0
Evaluation lead agency: State

Evaluation date: 2016-03-04 00:00:00.0
Evaluation: PROPOSED AGREED ORDER (PAO) SENT
Area of violation: Generators - General
Date achieved compliance: 2016-07-08 00:00:00.0
Evaluation lead agency: State

Evaluation date: 2016-03-04 00:00:00.0
Evaluation: WRITTEN INFORMAL
Area of violation: Generators - General
Date achieved compliance: 2016-07-08 00:00:00.0
Evaluation lead agency: State

Evaluation date: 2016-03-04 00:00:00.0
Evaluation: WRITTEN INFORMAL
Area of violation: Permits - General Information
Date achieved compliance: 2016-07-08 00:00:00.0
Evaluation lead agency: State

Evaluation date: 2016-03-04 00:00:00.0
Evaluation: WRITTEN INFORMAL
Area of violation: LDR - Storage Prohibitions
Date achieved compliance: 2016-07-08 00:00:00.0
Evaluation lead agency: State

Evaluation date: 2016-03-04 00:00:00.0
Evaluation: FINAL 3008(A) COMPLIANCE ORDER
Area of violation: LDR - Storage Prohibitions
Date achieved compliance: 2016-07-08 00:00:00.0
Evaluation lead agency: State

Evaluation date: 2016-03-04 00:00:00.0
Evaluation: PROPOSED AGREED ORDER (PAO) SENT
Area of violation: Permits - General Information

Map ID
Direction
Distance
Elevation

MAP FINDINGS

Site

Database(s)

EDR ID Number
EPA ID Number

ARROWHEAD PLASTIC ENG INC (Continued)

1000907685

Date achieved compliance: 2016-07-08 00:00:00.0
Evaluation lead agency: State

Evaluation date: 2016-03-04 00:00:00.0
Evaluation: WRITTEN INFORMAL
Area of violation: Generators - Pre-transport
Date achieved compliance: 2016-07-08 00:00:00.0
Evaluation lead agency: State

Evaluation date: 2016-03-04 00:00:00.0
Evaluation: WRITTEN INFORMAL
Area of violation: LDR - General
Date achieved compliance: 2016-07-08 00:00:00.0
Evaluation lead agency: State

Evaluation date: 2016-03-04 00:00:00.0
Evaluation: PROPOSED AGREED ORDER (PAO) SENT
Area of violation: LDR - General
Date achieved compliance: 2016-07-08 00:00:00.0
Evaluation lead agency: State

Evaluation date: 2016-03-04 00:00:00.0
Evaluation: PROPOSED AGREED ORDER (PAO) SENT
Area of violation: Generators - Pre-transport
Date achieved compliance: 2016-07-08 00:00:00.0
Evaluation lead agency: State

Evaluation date: 2016-03-04 00:00:00.0
Evaluation: FINAL 3008(A) COMPLIANCE ORDER
Area of violation: Permits - General Information
Date achieved compliance: 2016-07-08 00:00:00.0
Evaluation lead agency: State

Evaluation date: 2016-03-04 00:00:00.0
Evaluation: FINAL 3008(A) COMPLIANCE ORDER
Area of violation: State Statute or Regulation
Date achieved compliance: 2016-07-08 00:00:00.0
Evaluation lead agency: State

Evaluation date: 2013-11-20 00:00:00.0
Evaluation: PROPOSED AGREED ORDER (PAO) SENT
Area of violation: LDR - Storage Prohibitions
Date achieved compliance: 2016-07-08 00:00:00.0
Evaluation lead agency: State

Evaluation date: 2013-11-20 00:00:00.0
Evaluation: PROPOSED AGREED ORDER (PAO) SENT
Area of violation: LDR - General
Date achieved compliance: 2016-07-08 00:00:00.0
Evaluation lead agency: State

Evaluation date: 2013-11-20 00:00:00.0
Evaluation: FINAL 3008(A) COMPLIANCE ORDER
Area of violation: Generators - General
Date achieved compliance: 2016-07-08 00:00:00.0
Evaluation lead agency: State

Map ID
Direction
Distance
Elevation

MAP FINDINGS

Site

Database(s)

EDR ID Number
EPA ID Number

ARROWHEAD PLASTIC ENG INC (Continued)

1000907685

Evaluation date: 2013-11-20 00:00:00.0
Evaluation: FINAL 3008(A) COMPLIANCE ORDER
Area of violation: Generators - Pre-transport
Date achieved compliance: 2016-07-08 00:00:00.0
Evaluation lead agency: State

Evaluation date: 2013-11-20 00:00:00.0
Evaluation: PROPOSED AGREED ORDER (PAO) SENT
Area of violation: Generators - Pre-transport
Date achieved compliance: 2016-07-08 00:00:00.0
Evaluation lead agency: State

Evaluation date: 2013-11-20 00:00:00.0
Evaluation: WRITTEN INFORMAL
Area of violation: State Statute or Regulation
Date achieved compliance: 2016-07-08 00:00:00.0
Evaluation lead agency: State

Evaluation date: 2013-11-20 00:00:00.0
Evaluation: WRITTEN INFORMAL
Area of violation: LDR - Storage Prohibitions
Date achieved compliance: 2016-07-08 00:00:00.0
Evaluation lead agency: State

Evaluation date: 2013-11-20 00:00:00.0
Evaluation: WRITTEN INFORMAL
Area of violation: Permits - General Information
Date achieved compliance: 2016-07-08 00:00:00.0
Evaluation lead agency: State

Evaluation date: 2013-11-20 00:00:00.0
Evaluation: FINAL 3008(A) COMPLIANCE ORDER
Area of violation: Permits - General Information
Date achieved compliance: 2016-07-08 00:00:00.0
Evaluation lead agency: State

Evaluation date: 2013-11-20 00:00:00.0
Evaluation: WRITTEN INFORMAL
Area of violation: LDR - General
Date achieved compliance: 2016-07-08 00:00:00.0
Evaluation lead agency: State

Evaluation date: 2013-11-20 00:00:00.0
Evaluation: PROPOSED AGREED ORDER (PAO) SENT
Area of violation: Permits - General Information
Date achieved compliance: 2016-07-08 00:00:00.0
Evaluation lead agency: State

Evaluation date: 2013-11-20 00:00:00.0
Evaluation: WRITTEN INFORMAL
Area of violation: Generators - General
Date achieved compliance: 2016-07-08 00:00:00.0
Evaluation lead agency: State

Evaluation date: 2013-11-20 00:00:00.0
Evaluation: WRITTEN INFORMAL
Area of violation: Generators - Pre-transport

Map ID
Direction
Distance
Elevation

MAP FINDINGS

Site

Database(s)

EDR ID Number
EPA ID Number

ARROWHEAD PLASTIC ENG INC (Continued)

1000907685

Date achieved compliance: 2016-07-08 00:00:00.0
Evaluation lead agency: State

Evaluation date: 2013-11-20 00:00:00.0
Evaluation: PROPOSED AGREED ORDER (PAO) SENT
Area of violation: Generators - General
Date achieved compliance: 2016-07-08 00:00:00.0
Evaluation lead agency: State

Evaluation date: 2013-11-20 00:00:00.0
Evaluation: PROPOSED AGREED ORDER (PAO) SENT
Area of violation: State Statute or Regulation
Date achieved compliance: 2016-07-08 00:00:00.0
Evaluation lead agency: State

Evaluation date: 2013-11-20 00:00:00.0
Evaluation: FINAL 3008(A) COMPLIANCE ORDER
Area of violation: LDR - General
Date achieved compliance: 2016-07-08 00:00:00.0
Evaluation lead agency: State

Evaluation date: 2013-11-20 00:00:00.0
Evaluation: FINAL 3008(A) COMPLIANCE ORDER
Area of violation: LDR - Storage Prohibitions
Date achieved compliance: 2016-07-08 00:00:00.0
Evaluation lead agency: State

Evaluation date: 2013-11-20 00:00:00.0
Evaluation: FINAL 3008(A) COMPLIANCE ORDER
Area of violation: State Statute or Regulation
Date achieved compliance: 2016-07-08 00:00:00.0
Evaluation lead agency: State

Evaluation date: 2013-06-19 00:00:00.0
Evaluation: FINAL 3008(A) COMPLIANCE ORDER
Area of violation: LDR - Storage Prohibitions
Date achieved compliance: 2016-07-08 00:00:00.0
Evaluation lead agency: State

Evaluation date: 2013-06-19 00:00:00.0
Evaluation: PROPOSED AGREED ORDER (PAO) SENT
Area of violation: LDR - General
Date achieved compliance: 2016-07-08 00:00:00.0
Evaluation lead agency: State

Evaluation date: 2013-06-19 00:00:00.0
Evaluation: FINAL 3008(A) COMPLIANCE ORDER
Area of violation: State Statute or Regulation
Date achieved compliance: 2016-07-08 00:00:00.0
Evaluation lead agency: State

Evaluation date: 2013-06-19 00:00:00.0
Evaluation: WRITTEN INFORMAL
Area of violation: LDR - Storage Prohibitions
Date achieved compliance: 2016-07-08 00:00:00.0
Evaluation lead agency: State

Map ID
Direction
Distance
Elevation

MAP FINDINGS

Site

Database(s)

EDR ID Number
EPA ID Number

ARROWHEAD PLASTIC ENG INC (Continued)

1000907685

Evaluation date: 2013-06-19 00:00:00.0
Evaluation: PROPOSED AGREED ORDER (PAO) SENT
Area of violation: State Statute or Regulation
Date achieved compliance: 2016-07-08 00:00:00.0
Evaluation lead agency: State

Evaluation date: 2013-06-19 00:00:00.0
Evaluation: FINAL 3008(A) COMPLIANCE ORDER
Area of violation: Generators - General
Date achieved compliance: 2016-07-08 00:00:00.0
Evaluation lead agency: State

Evaluation date: 2013-06-19 00:00:00.0
Evaluation: WRITTEN INFORMAL
Area of violation: Permits - General Information
Date achieved compliance: 2016-07-08 00:00:00.0
Evaluation lead agency: State

Evaluation date: 2013-06-19 00:00:00.0
Evaluation: WRITTEN INFORMAL
Area of violation: Generators - General
Date achieved compliance: 2016-07-08 00:00:00.0
Evaluation lead agency: State

Evaluation date: 2013-06-19 00:00:00.0
Evaluation: WRITTEN INFORMAL
Area of violation: State Statute or Regulation
Date achieved compliance: 2016-07-08 00:00:00.0
Evaluation lead agency: State

Evaluation date: 2013-06-19 00:00:00.0
Evaluation: WRITTEN INFORMAL
Area of violation: State Statute or Regulation
Date achieved compliance: 2014-01-21 00:00:00.0
Evaluation lead agency: State

Evaluation date: 2013-06-19 00:00:00.0
Evaluation: FINAL 3008(A) COMPLIANCE ORDER
Area of violation: Permits - General Information
Date achieved compliance: 2016-07-08 00:00:00.0
Evaluation lead agency: State

Evaluation date: 2013-06-19 00:00:00.0
Evaluation: PROPOSED AGREED ORDER (PAO) SENT
Area of violation: LDR - Storage Prohibitions
Date achieved compliance: 2016-07-08 00:00:00.0
Evaluation lead agency: State

Evaluation date: 2013-06-19 00:00:00.0
Evaluation: PROPOSED AGREED ORDER (PAO) SENT
Area of violation: Generators - Pre-transport
Date achieved compliance: 2016-07-08 00:00:00.0
Evaluation lead agency: State

Evaluation date: 2013-06-19 00:00:00.0
Evaluation: PROPOSED AGREED ORDER (PAO) SENT
Area of violation: Permits - General Information

Map ID
Direction
Distance
Elevation

MAP FINDINGS

Site

Database(s)

EDR ID Number
EPA ID Number

ARROWHEAD PLASTIC ENG INC (Continued)

1000907685

Date achieved compliance: 2016-07-08 00:00:00.0
Evaluation lead agency: State

Evaluation date: 2013-06-19 00:00:00.0
Evaluation: WRITTEN INFORMAL
Area of violation: Generators - Pre-transport
Date achieved compliance: 2016-07-08 00:00:00.0
Evaluation lead agency: State

Evaluation date: 2013-06-19 00:00:00.0
Evaluation: WRITTEN INFORMAL
Area of violation: LDR - General
Date achieved compliance: 2016-07-08 00:00:00.0
Evaluation lead agency: State

Evaluation date: 2013-06-19 00:00:00.0
Evaluation: WRITTEN INFORMAL
Area of violation: Generators - Pre-transport
Date achieved compliance: 2014-01-21 00:00:00.0
Evaluation lead agency: State

Evaluation date: 2013-06-19 00:00:00.0
Evaluation: PROPOSED AGREED ORDER (PAO) SENT
Area of violation: Generators - General
Date achieved compliance: 2016-07-08 00:00:00.0
Evaluation lead agency: State

Evaluation date: 2013-06-19 00:00:00.0
Evaluation: FINAL 3008(A) COMPLIANCE ORDER
Area of violation: LDR - General
Date achieved compliance: 2016-07-08 00:00:00.0
Evaluation lead agency: State

Evaluation date: 2013-06-19 00:00:00.0
Evaluation: FINAL 3008(A) COMPLIANCE ORDER
Area of violation: Generators - Pre-transport
Date achieved compliance: 2016-07-08 00:00:00.0
Evaluation lead agency: State

Evaluation date: 1999-12-30 00:00:00.0
Evaluation: WRITTEN INFORMAL
Area of violation: Generators - Manifest
Date achieved compliance: 1999-12-30 00:00:00.0
Evaluation lead agency: State

Evaluation date: 1998-04-24 00:00:00.0
Evaluation: WRITTEN INFORMAL
Area of violation: Generators - General
Date achieved compliance: 1998-05-07 00:00:00.0
Evaluation lead agency: State

Evaluation date: 1998-04-24 00:00:00.0
Evaluation: WRITTEN INFORMAL
Area of violation: Generators - Pre-transport
Date achieved compliance: 1998-05-07 00:00:00.0
Evaluation lead agency: State

Map ID
Direction
Distance
Elevation

MAP FINDINGS

Site

Database(s)

EDR ID Number
EPA ID Number

ARROWHEAD PLASTIC ENG INC (Continued)

1000907685

Evaluation date: 1998-04-24 00:00:00.0
Evaluation: WRITTEN INFORMAL
Area of violation: LDR - General
Date achieved compliance: 1998-05-07 00:00:00.0
Evaluation lead agency: State

Evaluation date: 1998-02-11 00:00:00.0
Evaluation: WRITTEN INFORMAL
Area of violation: Generators - Pre-transport
Date achieved compliance: 1998-05-07 00:00:00.0
Evaluation lead agency: State

Evaluation date: 1998-02-11 00:00:00.0
Evaluation: WRITTEN INFORMAL
Area of violation: Generators - General
Date achieved compliance: 1998-05-07 00:00:00.0
Evaluation lead agency: State

Evaluation date: 1998-02-11 00:00:00.0
Evaluation: WRITTEN INFORMAL
Area of violation: LDR - General
Date achieved compliance: 1998-05-07 00:00:00.0
Evaluation lead agency: State

ICIS:

Enforcement Action ID: IN000A200140403
FRS ID: 110000402528
Action Name: 2016-23880-A
Facility Name: ARROWHEAD PLASTIC ENGINEERING, INC
Facility Address: 2909 S HOYT AVE
MUNCIE, IN 47302-3935

Enforcement Action Type: Administrative Order
Facility County: DELAWARE
Program System Acronym: AIR
Enforcement Action Forum Desc: Administrative - Formal
EA Type Code: SCAAO
Facility SIC Code: 3089
Federal Facility ID: Not reported
Latitude in Decimal Degrees: 40.16802
Longitude in Decimal Degrees: -85.41128
Permit Type Desc: Not reported
Program System Acronym: IN0000001803500046
Facility NAICS Code: 326199
Tribal Land Code: Not reported

Enforcement Action ID: IN000A200140402
FRS ID: 110000402528
Action Name: 2016-23880-A
Facility Name: ARROWHEAD PLASTIC ENGINEERING, INC
Facility Address: 2909 S HOYT AVE
MUNCIE, IN 47302-3935

Enforcement Action Type: Notice of Violation
Facility County: DELAWARE
Program System Acronym: AIR
Enforcement Action Forum Desc: Administrative - Informal
EA Type Code: NOV
Facility SIC Code: 3089
Federal Facility ID: Not reported

Map ID
Direction
Distance
Elevation

MAP FINDINGS

Site

Database(s)

EDR ID Number
EPA ID Number

ARROWHEAD PLASTIC ENG INC (Continued)

1000907685

Latitude in Decimal Degrees: 40.16802
Longitude in Decimal Degrees: -85.41128
Permit Type Desc: Not reported
Program System Acronym: IN0000001803500046
Facility NAICS Code: 326199
Tribal Land Code: Not reported

Enforcement Action ID: IN000A0000180350004600021
FRS ID: 110000402528
Action Name: ARROWHEAD PLASTIC ENGINEERING, INC 180350004600021
Facility Name: ARROWHEAD PLASTIC ENGINEERING, INC
Facility Address: 2909 S HOYT AVE
MUNCIE, IN 47302-3935

Enforcement Action Type: Administrative Order
Facility County: DELAWARE
Program System Acronym: AIR
Enforcement Action Forum Desc: Administrative - Formal
EA Type Code: SCAAAO
Facility SIC Code: 3089
Federal Facility ID: Not reported
Latitude in Decimal Degrees: 40.16802
Longitude in Decimal Degrees: -85.41128
Permit Type Desc: Not reported
Program System Acronym: IN0000001803500046
Facility NAICS Code: 326199
Tribal Land Code: Not reported

Enforcement Action ID: IN000A0000180350004600018
FRS ID: 110000402528
Action Name: ARROWHEAD PLASTIC ENGINEERING, INC 180350004600018
Facility Name: ARROWHEAD PLASTIC ENGINEERING, INC
Facility Address: 2909 S HOYT AVE
MUNCIE, IN 47302-3935

Enforcement Action Type: Notice of Violation
Facility County: DELAWARE
Program System Acronym: AIR
Enforcement Action Forum Desc: Administrative - Informal
EA Type Code: NOV
Facility SIC Code: 3089
Federal Facility ID: Not reported
Latitude in Decimal Degrees: 40.16802
Longitude in Decimal Degrees: -85.41128
Permit Type Desc: Not reported
Program System Acronym: IN0000001803500046
Facility NAICS Code: 326199
Tribal Land Code: Not reported

US AIRS (AFS):

Envid: 1000907685
Region Code: 05
County Code: IN035
Programmatic ID: AIR IN0000001803500046
Facility Registry ID: 110000402528
D and B Number: Not reported
Facility Site Name: ARROWHEAD PLASTIC ENGINEERING, INC
Primary SIC Code: 3089

Map ID
Direction
Distance
Elevation

MAP FINDINGS

Site

Database(s)

EDR ID Number
EPA ID Number

ARROWHEAD PLASTIC ENG INC (Continued)

1000907685

NAICS Code: 326199
Default Air Classification Code: MAJ
Facility Type of Ownership Code: Not reported
Air CMS Category Code: TVM
HPV Status: Not reported

US AIRS (AFS):

Region Code: 05
Programmatic ID: AIR IN0000001803500046
Facility Registry ID: 110000402528
Air Operating Status Code: OPR
Default Air Classification Code: MAJ
Air Program: Title V Permits
Activity Date: Not reported
Activity Status Date: 2002-07-05 00:00:00
Activity Group: Case File
Activity Type: Case File
Activity Status: Resolved

Region Code: 05
Programmatic ID: AIR IN0000001803500046
Facility Registry ID: 110000402528
Air Operating Status Code: OPR
Default Air Classification Code: MAJ
Air Program: Title V Permits
Activity Date: 1995-02-01 00:00:00
Activity Status Date: 2015-01-07 10:11:59
Activity Group: Compliance Monitoring
Activity Type: Inspection/Evaluation
Activity Status: Active

Region Code: 05
Programmatic ID: AIR IN0000001803500046
Facility Registry ID: 110000402528
Air Operating Status Code: OPR
Default Air Classification Code: MAJ
Air Program: Title V Permits
Activity Date: 1998-04-03 00:00:00
Activity Status Date: 2015-01-07 10:11:59
Activity Group: Compliance Monitoring
Activity Type: Inspection/Evaluation
Activity Status: Active

Region Code: 05
Programmatic ID: AIR IN0000001803500046
Facility Registry ID: 110000402528
Air Operating Status Code: OPR
Default Air Classification Code: MAJ
Air Program: Title V Permits
Activity Date: 1999-03-23 00:00:00
Activity Status Date: 2015-01-07 10:11:59
Activity Group: Compliance Monitoring
Activity Type: Inspection/Evaluation
Activity Status: Active

Region Code: 05
Programmatic ID: AIR IN0000001803500046
Facility Registry ID: 110000402528

Map ID
Direction
Distance
Elevation

MAP FINDINGS

Site

Database(s)

EDR ID Number
EPA ID Number

ARROWHEAD PLASTIC ENG INC (Continued)

1000907685

Air Operating Status Code: OPR
Default Air Classification Code: MAJ
Air Program: Title V Permits
Activity Date: 2000-05-11 00:00:00
Activity Status Date: 2015-01-07 10:11:59
Activity Group: Compliance Monitoring
Activity Type: Inspection/Evaluation
Activity Status: Active

Region Code: 05
Programmatic ID: AIR IN0000001803500046
Facility Registry ID: 110000402528
Air Operating Status Code: OPR
Default Air Classification Code: MAJ
Air Program: Title V Permits
Activity Date: 2000-05-25 00:00:00
Activity Status Date: 2015-01-07 10:11:59
Activity Group: Compliance Monitoring
Activity Type: Inspection/Evaluation
Activity Status: Active

Region Code: 05
Programmatic ID: AIR IN0000001803500046
Facility Registry ID: 110000402528
Air Operating Status Code: OPR
Default Air Classification Code: MAJ
Air Program: Title V Permits
Activity Date: 2001-03-07 00:00:00
Activity Status Date: 2015-01-07 10:11:59
Activity Group: Compliance Monitoring
Activity Type: Inspection/Evaluation
Activity Status: Active

Region Code: 05
Programmatic ID: AIR IN0000001803500046
Facility Registry ID: 110000402528
Air Operating Status Code: OPR
Default Air Classification Code: MAJ
Air Program: Title V Permits
Activity Date: 2001-10-25 00:00:00
Activity Status Date: 2015-01-07 10:53:36
Activity Group: Compliance Monitoring
Activity Type: Inspection/Evaluation
Activity Status: Active

Region Code: 05
Programmatic ID: AIR IN0000001803500046
Facility Registry ID: 110000402528
Air Operating Status Code: OPR
Default Air Classification Code: MAJ
Air Program: Title V Permits
Activity Date: 2002-06-26 00:00:00
Activity Status Date: 2015-01-07 10:53:36
Activity Group: Compliance Monitoring
Activity Type: Inspection/Evaluation
Activity Status: Active

Map ID
Direction
Distance
Elevation

MAP FINDINGS

Site

Database(s)

EDR ID Number
EPA ID Number

ARROWHEAD PLASTIC ENG INC (Continued)

1000907685

Region Code: 05
Programmatic ID: AIR IN0000001803500046
Facility Registry ID: 110000402528
Air Operating Status Code: OPR
Default Air Classification Code: MAJ
Air Program: Title V Permits
Activity Date: 2004-03-31 00:00:00
Activity Status Date: 2015-01-07 10:53:36
Activity Group: Compliance Monitoring
Activity Type: Inspection/Evaluation
Activity Status: Active

Region Code: 05
Programmatic ID: AIR IN0000001803500046
Facility Registry ID: 110000402528
Air Operating Status Code: OPR
Default Air Classification Code: MAJ
Air Program: Title V Permits
Activity Date: 2005-04-28 00:00:00
Activity Status Date: 2015-01-07 10:53:36
Activity Group: Compliance Monitoring
Activity Type: Inspection/Evaluation
Activity Status: Active

Region Code: 05
Programmatic ID: AIR IN0000001803500046
Facility Registry ID: 110000402528
Air Operating Status Code: OPR
Default Air Classification Code: MAJ
Air Program: Title V Permits
Activity Date: 2006-04-06 00:00:00
Activity Status Date: 2015-01-07 10:53:35
Activity Group: Compliance Monitoring
Activity Type: Inspection/Evaluation
Activity Status: Active

Region Code: 05
Programmatic ID: AIR IN0000001803500046
Facility Registry ID: 110000402528
Air Operating Status Code: OPR
Default Air Classification Code: MAJ
Air Program: Title V Permits
Activity Date: 2014-08-18 00:00:00
Activity Status Date: 2015-01-07 10:53:36
Activity Group: Compliance Monitoring
Activity Type: Inspection/Evaluation
Activity Status: Active

Region Code: 05
Programmatic ID: AIR IN0000001803500046
Facility Registry ID: 110000402528
Air Operating Status Code: OPR
Default Air Classification Code: MAJ
Air Program: Title V Permits
Activity Date: 2015-03-10 00:00:00
Activity Status Date: 2015-05-05 07:09:50
Activity Group: Compliance Monitoring

Map ID
Direction
Distance
Elevation

MAP FINDINGS

Site

Database(s)

EDR ID Number
EPA ID Number

ARROWHEAD PLASTIC ENG INC (Continued)

1000907685

Activity Type: Inspection/Evaluation
Activity Status: Active

Region Code: 05
Programmatic ID: AIR IN0000001803500046
Facility Registry ID: 110000402528
Air Operating Status Code: OPR
Default Air Classification Code: MAJ
Air Program: Title V Permits
Activity Date: 2016-05-26 00:00:00
Activity Status Date: 2016-07-05 07:04:45
Activity Group: Compliance Monitoring
Activity Type: Inspection/Evaluation
Activity Status: Active

Region Code: 05
Programmatic ID: AIR IN0000001803500046
Facility Registry ID: 110000402528
Air Operating Status Code: OPR
Default Air Classification Code: MAJ
Air Program: Title V Permits
Activity Date: 2016-09-01 00:00:00
Activity Status Date: 2016-10-05 10:31:41
Activity Group: Compliance Monitoring
Activity Type: Inspection/Evaluation
Activity Status: Active

Region Code: 05
Programmatic ID: AIR IN0000001803500046
Facility Registry ID: 110000402528
Air Operating Status Code: OPR
Default Air Classification Code: MAJ
Air Program: Title V Permits
Activity Date: 1998-04-03 00:00:00
Activity Status Date: Not reported
Activity Group: Compliance Monitoring
Activity Type: Inspection/Evaluation
Activity Status: Not reported

Region Code: 05
Programmatic ID: AIR IN0000001803500046
Facility Registry ID: 110000402528
Air Operating Status Code: OPR
Default Air Classification Code: MAJ
Air Program: Title V Permits
Activity Date: 1999-03-23 00:00:00
Activity Status Date: Not reported
Activity Group: Compliance Monitoring
Activity Type: Inspection/Evaluation
Activity Status: Not reported

Region Code: 05
Programmatic ID: AIR IN0000001803500046
Facility Registry ID: 110000402528
Air Operating Status Code: OPR
Default Air Classification Code: MAJ
Air Program: Title V Permits

Map ID
Direction
Distance
Elevation

MAP FINDINGS

Site

Database(s)

EDR ID Number
EPA ID Number

ARROWHEAD PLASTIC ENG INC (Continued)

1000907685

Activity Date: 2000-05-25 00:00:00
Activity Status Date: Not reported
Activity Group: Compliance Monitoring
Activity Type: Inspection/Evaluation
Activity Status: Not reported

Region Code: 05
Programmatic ID: AIR IN0000001803500046
Facility Registry ID: 110000402528
Air Operating Status Code: OPR
Default Air Classification Code: MAJ
Air Program: Title V Permits
Activity Date: 2002-10-04 00:00:00
Activity Status Date: Not reported
Activity Group: Compliance Monitoring
Activity Type: Inspection/Evaluation
Activity Status: Not reported

Region Code: 05
Programmatic ID: AIR IN0000001803500046
Facility Registry ID: 110000402528
Air Operating Status Code: OPR
Default Air Classification Code: MAJ
Air Program: Title V Permits
Activity Date: 2005-01-10 00:00:00
Activity Status Date: Not reported
Activity Group: Compliance Monitoring
Activity Type: Inspection/Evaluation
Activity Status: Not reported

Region Code: 05
Programmatic ID: AIR IN0000001803500046
Facility Registry ID: 110000402528
Air Operating Status Code: OPR
Default Air Classification Code: MAJ
Air Program: Title V Permits
Activity Date: 2005-09-09 00:00:00
Activity Status Date: Not reported
Activity Group: Compliance Monitoring
Activity Type: Inspection/Evaluation
Activity Status: Not reported

Region Code: 05
Programmatic ID: AIR IN0000001803500046
Facility Registry ID: 110000402528
Air Operating Status Code: OPR
Default Air Classification Code: MAJ
Air Program: Title V Permits
Activity Date: 2007-01-31 00:00:00
Activity Status Date: Not reported
Activity Group: Compliance Monitoring
Activity Type: Inspection/Evaluation
Activity Status: Not reported

Region Code: 05
Programmatic ID: AIR IN0000001803500046
Facility Registry ID: 110000402528

Map ID
Direction
Distance
Elevation

MAP FINDINGS

Site

Database(s)

EDR ID Number
EPA ID Number

ARROWHEAD PLASTIC ENG INC (Continued)

1000907685

Air Operating Status Code: OPR
Default Air Classification Code: MAJ
Air Program: Title V Permits
Activity Date: 2008-02-15 00:00:00
Activity Status Date: Not reported
Activity Group: Compliance Monitoring
Activity Type: Inspection/Evaluation
Activity Status: Not reported

Region Code: 05
Programmatic ID: AIR IN0000001803500046
Facility Registry ID: 110000402528
Air Operating Status Code: OPR
Default Air Classification Code: MAJ
Air Program: Title V Permits
Activity Date: 2008-02-20 00:00:00
Activity Status Date: Not reported
Activity Group: Compliance Monitoring
Activity Type: Inspection/Evaluation
Activity Status: Not reported

Region Code: 05
Programmatic ID: AIR IN0000001803500046
Facility Registry ID: 110000402528
Air Operating Status Code: OPR
Default Air Classification Code: MAJ
Air Program: Title V Permits
Activity Date: 2008-04-14 00:00:00
Activity Status Date: Not reported
Activity Group: Compliance Monitoring
Activity Type: Inspection/Evaluation
Activity Status: Not reported

Region Code: 05
Programmatic ID: AIR IN0000001803500046
Facility Registry ID: 110000402528
Air Operating Status Code: OPR
Default Air Classification Code: MAJ
Air Program: Title V Permits
Activity Date: 2009-01-30 00:00:00
Activity Status Date: Not reported
Activity Group: Compliance Monitoring
Activity Type: Inspection/Evaluation
Activity Status: Not reported

Region Code: 05
Programmatic ID: AIR IN0000001803500046
Facility Registry ID: 110000402528
Air Operating Status Code: OPR
Default Air Classification Code: MAJ
Air Program: Title V Permits
Activity Date: 2010-02-01 00:00:00
Activity Status Date: Not reported
Activity Group: Compliance Monitoring
Activity Type: Inspection/Evaluation
Activity Status: Not reported

Map ID
Direction
Distance
Elevation

MAP FINDINGS

Site

Database(s)

EDR ID Number
EPA ID Number

ARROWHEAD PLASTIC ENG INC (Continued)

1000907685

Region Code: 05
Programmatic ID: AIR IN0000001803500046
Facility Registry ID: 110000402528
Air Operating Status Code: OPR
Default Air Classification Code: MAJ
Air Program: Title V Permits
Activity Date: 2010-02-17 00:00:00
Activity Status Date: Not reported
Activity Group: Compliance Monitoring
Activity Type: Inspection/Evaluation
Activity Status: Not reported

Region Code: 05
Programmatic ID: AIR IN0000001803500046
Facility Registry ID: 110000402528
Air Operating Status Code: OPR
Default Air Classification Code: MAJ
Air Program: Title V Permits
Activity Date: 2011-03-24 00:00:00
Activity Status Date: Not reported
Activity Group: Compliance Monitoring
Activity Type: Inspection/Evaluation
Activity Status: Not reported

Region Code: 05
Programmatic ID: AIR IN0000001803500046
Facility Registry ID: 110000402528
Air Operating Status Code: OPR
Default Air Classification Code: MAJ
Air Program: Title V Permits
Activity Date: 2012-08-31 00:00:00
Activity Status Date: Not reported
Activity Group: Compliance Monitoring
Activity Type: Inspection/Evaluation
Activity Status: Not reported

Region Code: 05
Programmatic ID: AIR IN0000001803500046
Facility Registry ID: 110000402528
Air Operating Status Code: OPR
Default Air Classification Code: MAJ
Air Program: Title V Permits
Activity Date: 2013-12-20 00:00:00
Activity Status Date: Not reported
Activity Group: Compliance Monitoring
Activity Type: Inspection/Evaluation
Activity Status: Not reported

Region Code: 05
Programmatic ID: AIR IN0000001803500046
Facility Registry ID: 110000402528
Air Operating Status Code: OPR
Default Air Classification Code: MAJ
Air Program: Title V Permits
Activity Date: 2002-03-20 00:00:00
Activity Status Date: 2002-03-20 00:00:00
Activity Group: Enforcement Action

Map ID
Direction
Distance
Elevation

MAP FINDINGS

Site

Database(s)

EDR ID Number
EPA ID Number

ARROWHEAD PLASTIC ENG INC (Continued)

1000907685

Activity Type: Administrative - Formal
Activity Status: Final Order Issued

Region Code: 05
Programmatic ID: AIR IN0000001803500046
Facility Registry ID: 110000402528
Air Operating Status Code: OPR
Default Air Classification Code: MAJ
Air Program: Title V Permits
Activity Date: 2016-08-12 00:00:00
Activity Status Date: 2016-08-12 00:00:00
Activity Group: Enforcement Action
Activity Type: Administrative - Formal
Activity Status: Final Order Issued

Region Code: 05
Programmatic ID: AIR IN0000001803500046
Facility Registry ID: 110000402528
Air Operating Status Code: OPR
Default Air Classification Code: MAJ
Air Program: Title V Permits
Activity Date: 2002-02-21 00:00:00
Activity Status Date: 2002-02-21 00:00:00
Activity Group: Enforcement Action
Activity Type: Administrative - Informal
Activity Status: Achieved

Region Code: 05
Programmatic ID: AIR IN0000001803500046
Facility Registry ID: 110000402528
Air Operating Status Code: OPR
Default Air Classification Code: MAJ
Air Program: Title V Permits
Activity Date: Not reported
Activity Status Date: 2016-07-28 00:00:00
Activity Group: Enforcement Action
Activity Type: Administrative - Informal
Activity Status: Achieved

FINDS:

Registry ID: 110000402528
Facility URL: http://ofmpub.epa.gov/enviro/fii_query_detail.disp_program_facility?p_registry_id=110000402528

Environmental Interest/Information System:

AFS (Aerometric Information Retrieval System (AIRS) Facility Subsystem) replaces the former Compliance Data System (CDS), the National Emission Data System (NEDS), and the Storage and Retrieval of Aerometric Data (SAROAD). AIRS is the national repository for information concerning airborne pollution in the United States. AFS is used to track emissions and compliance data from industrial plants. AFS data are utilized by states to prepare State Implementation Plans to comply with regulatory programs and by EPA as an input for the estimation of total national emissions. AFS is undergoing a major redesign to support facility operating permits required under Title V of the Clean Air Act.

Map ID
Direction
Distance
Elevation

MAP FINDINGS

Site

Database(s)

EDR ID Number
EPA ID Number

ARROWHEAD PLASTIC ENG INC (Continued)

1000907685

AIR EMISSIONS CLASSIFICATION UNKNOWN
IN-FRS (Indiana - Facility Registry System). The Indiana Department of Environmental Management (I-DEM) has implemented the Indiana-Facility Registry System (I-FRS). The I-FRS provides the interface and processes to link facility data monitored by multiple State and EPA program systems. In addition, I-FRS enables IDEM to reconcile environmental data and exchange it with EPA FRS using the electronic data exchange over the Network Node.
US EPA TRIS (Toxics Release Inventory System) contains information from facilities on the amounts of over 300 listed toxic chemicals that these facilities release directly to air, water, land, or that are transported off-site.
RCRAInfo is a national information system that supports the Resource Conservation and Recovery Act (RCRA) program through the tracking of events and activities related to facilities that generate, transport, and treat, store, or dispose of hazardous waste. RCRAInfo allows RCRA program staff to track the notification, permit, compliance, and corrective action activities required under RCRA.
STATE MASTER
AIR MAJOR

[Click this hyperlink](#) while viewing on your computer to access additional FINDS: detail in the EDR Site Report.

ECHO:

Envid: 1000907685
Registry ID: 110000402528
DFR URL: <http://echo.epa.gov/detailed-facility-report?fid=110000402528>
Name: ARROWHEAD PLASTIC ENGINEERING INC
Address: 2909 S. HOYT AVE.
City,State,Zip: MUNCIE, IN 47302

IN MANIFEST:

Name: ARROWHEAD PLASTIC ENG INC
Address: 2909 S HOYT AVE
City,State,Zip: MUNCIE, IN 47302
Year: 2018
EPA ID: IND984911073
Tons Generated: 3000
Tons Shipped OffSite: Not reported
Report Type: Not reported
Page No: 1
Waste Desc: ACETONE, WASTE, STILL BOTTOMS
UOM: Pounds
TSDf EPAID: MOD981127319
Management code: H050
Management Desc: Energy recovery at this site? use as fuel:includes on-site fuel blending before energy recovery; report only this code.
Waste Code: F003
Rejected: N
Returned: N

Manifest Handler:

EPA Id #: IND984911073
Generator Type: SQG
Generator Status: Active Handler
Transporter Type: Code no longer valid
Transporter Status: Non Active

Map ID
Direction
Distance
Elevation

MAP FINDINGS

Site

Database(s)

EDR ID Number
EPA ID Number

ARROWHEAD PLASTIC ENG INC (Continued)

1000907685

TSD Type: Not reported
TSD Status: Not reported
Handler Mailing Address: 2909 S HOYT AVE
Handler Mailing City/State/Zip: MUNCIE, IN 47302
Contact Name: MONTE FOIST
Contact Telephone: 765-286-0533
Contact Type: Environmental Coordinator

Shipment Records:

Generator EPA Id: IND984911073
Actual Generator Type: 2
Waste Description Shipped: ACETONE (WASTE STILL BOTTOMS)
Shipped File Page Number: 1
Number Of TSD Facilities: 1
Waste Codes on Page Number: 1
Waste Code: F003
Tons Of Waste Shipped Year: 2.25000
TSD Facility EPA ID: OHD004274031
TSD Name: PERMA-FIX OF DAYTON

Transporter Records:

Report Year: 2006
Generator EPA ID: IND984911073
Page Number of Report: 1
TSD EPA Id: OHD004274031
Num Of Transporters Used: 1

Submitted Records:

EPA Id: IND984911073
Report Type: Annual report
Contact Name: MONTE FOIST
Phone: 765-286-0533
Contact Address: 2909 S HOYT AVE
Contact Address2: Not reported
Contact City/State/Zip: MUNCIE, IN 47302

Waste Report:

EPA Id: IND984911073
Report Type: Annual report
Page #: 1
Amount Generated: 0
Generated Unit Of Measure: Not reported
Amount Shipped: 850
Shipped Unit Of Measure: pounds
TSD Id: OHD004274031
TSD Name: PERMA-FIX OF DAYTON
System Type: H141
Source Code: Not reported
Form Code: Not reported
Description: ACETONE (WASTE, STILL BOTTOMS)

Name: ARROWHEAD PLASTIC ENG INC
Address: 2909 S HOYT AVE
City,State,Zip: MUNCIE, IN 47302

Map ID
Direction
Distance
Elevation

MAP FINDINGS

Site

Database(s)

EDR ID Number
EPA ID Number

ARROWHEAD PLASTIC ENG INC (Continued)

1000907685

Year: 2018
EPA ID: IND984911073
Tons Generated: 4500
Tons Shipped OffSite: Not reported
Report Type: Not reported
Page No: 3
Waste Desc: ACETONE, WASTE, STILL BOTTOMS
UOM: Pounds
TSDf EPAID: MOD054018288
Management code: H050
Management Desc: Energy recovery at this site? use as fuel:includes on-site fuel blending before energy recovery; report only this code.
Waste Code: Not reported
Rejected: N
Returned: N

Name: ARROWHEAD PLASTIC ENG INC
Address: 2909 S HOYT AVE
City,State,Zip: MUNCIE, IN 47302
Year: 2018
EPA ID: IND984911073
Tons Generated: 150
Tons Shipped OffSite: Not reported
Report Type: Not reported
Page No: 2
Waste Desc: COTTON RAGS WITH TOLUENE SOLVENT
UOM: Pounds
TSDf EPAID: MOD054018288
Management code: H050
Management Desc: Energy recovery at this site? use as fuel:includes on-site fuel blending before energy recovery; report only this code.
Waste Code: Not reported
Rejected: N
Returned: N

Name: ARROWHEAD PLASTIC ENG INC
Address: 2909 S HOYT AVE
City,State,Zip: MUNCIE, IN 47302
Year: 2018
EPA ID: IND984911073
Tons Generated: 3000
Tons Shipped OffSite: Not reported
Report Type: Not reported
Page No: 1
Waste Desc: ACETONE, WASTE, STILL BOTTOMS
UOM: Pounds
TSDf EPAID: MOD981127319
Management code: H050
Management Desc: Energy recovery at this site? use as fuel:includes on-site fuel blending before energy recovery; report only this code.
Waste Code: Not reported
Rejected: N
Returned: N

Name: ARROWHEAD PLASTIC ENG INC
Address: 2909 S HOYT AVE
City,State,Zip: MUNCIE, IN 47302

Map ID
 Direction
 Distance
 Elevation

MAP FINDINGS

Site

Database(s)

EDR ID Number
 EPA ID Number

ARROWHEAD PLASTIC ENG INC (Continued)

1000907685

Year: 2018
 EPA ID: IND984911073
 Tons Generated: 200
 Tons Shipped OffSite: Not reported
 Report Type: Not reported
 Page No: 4
 Waste Desc: COTTON RAGS WITH TOLUENE SOLVENT
 UOM: Pounds
 TSDF EPAID: MOD981127319
 Management code: H050
 Management Desc: Energy recovery at this site? use as fuel:includes on-site fuel blending before energy recovery; report only this code.
 Waste Code: Not reported
 Rejected: N
 Returned: N

[Click this hyperlink](#) while viewing on your computer to access 27 additional IN MANIFEST: record(s) in the EDR Site Report.

AV276
North
1/4-1/2
0.309 mi.
1629 ft.

ARROWHEAD PLASTIC ENGINEERING INC
2909 S HOYT AVE
MUNCIE, IN 47302

TRIS 1025787256
47302RRWHD2909S

Site 3 of 4 in cluster AV

Actual:
938 ft.
Focus Map:
5

Facility, Chemical, Releases and Other Waste Management Summary Information:
 TRI ID: 47302RRWHD2909S
 Form Type: Form R
 Reporting year: 2017
 Trade secret indicator: NO
 Sanitized indicator: NO
 Title of certifying official: SYSTEMS ENGINEER MONTE FOIST
 Certifying officials signature indicator: ELECTRONIC
 Date signed: 2018-06-27
 Name: ARROWHEAD PLASTIC ENGINEERING INC
 Address: 2909 S HOYT AVE
 City,State,Zip: MUNCIE, IN 47302
 BIA code: Not reported
 Tribe name: Not reported
 Mailing name: ARROWHEAD PLASTIC ENGINEERING INC
 Mailing street: 2909 S HOYT AVE
 Mailing province: Not reported
 Mailing City,State,Zip: MUNCIE, IN 47302
 Entire facility ind: YES
 Partial facility ind: NO
 Federal facility ind: NO
 Goco facility ind: NO
 Assigned fed facility flag: NO
 Public contact name: MONTE FOIST
 Public contact phone and Ext: 7652860533
 Public contact email: MFOIST@ARROWHEADINC.COM
 Primary sic code: Not reported
 Sic code 2: Not reported
 Sic code 3: Not reported
 Sic code 4: Not reported
 Sic code 5: Not reported
 Sic code 6: Not reported
 Naics origin: Not reported

Map ID
Direction
Distance
Elevation

MAP FINDINGS

Site

Database(s)

EDR ID Number
EPA ID Number

ARROWHEAD PLASTIC ENGINEERING INC (Continued)

1025787256

Primary naics code:	326199
Naics code 2:	Not reported
Naics code 3:	Not reported
Naics code 4:	Not reported
Naics code 5:	Not reported
Naics code 6:	Not reported
Latitude:	40.16802
Longitude:	-85.41128
D and B number A:	067886739
D and B number B:	Not reported
RCRA number A:	Not reported
RCRA number B:	Not reported
NPDES number A:	Not reported
NPDES number B:	Not reported
UIC number A:	Not reported
UIC number B:	Not reported
Parent company name:	ARROWHEAD PLASTIC ENGINEERING INC
Parent company D and B number:	Not reported
Standardized parent company name:	ARROWHEAD PLASTIC ENGINEERING INC
Document control number:	1317216317786
TRI ID:	47302RRWHD2909S
Cas number:	000100425
Chemical name:	STYRENE
Classification:	TRI
Unit of measure:	Pounds
Metal ind:	NO
Revision code 1:	Not reported
Revision code 2:	Not reported
Produce the chemical:	YES
Import the chemical:	NO
On-site use of the chemical:	NO
Sale or distribution of the chemical:	NO
As a byproduct:	YES
As a manufactured impurity:	NO
Used as a reactant:	NO
Added as a formulation component:	NO
Used as an article component:	NO
Repackaging:	NO
As a process impurity:	NO
Used as a chemical processing aid:	NO
Used as a manufacturing aid:	NO
Ancillary or other use:	NO
Maximum amount on site:	04
Fugitive air emissions - total release pounds:	NA
Fugitive air emissions - total release range code:	Not reported
Total fugitive air emissions:	0
Fugitive air emissions - basis of estimate:	Not reported
Stack air emissions - release pounds:	24320
Stack air emissions - release range code:	Not reported
Total stack air emissions:	24320
Stack air emissions - basis of estimate:	Published Emission Factors
Total air emissions:	24320
Discharges to stream a - stream name:	NA
Total discharges to stream a:	0
Discharges to stream A - basis of estimate:	Not reported
Discharges to stream a - % from stormwater:	Not reported
Discharges to stream b - stream name:	Not reported

Map ID
Direction
Distance
Elevation

MAP FINDINGS

Site

Database(s)

EDR ID Number
EPA ID Number

ARROWHEAD PLASTIC ENGINEERING INC (Continued)

1025787256

Total discharges to stream b:	Not reported
Discharges to stream B - basis of estimate:	Not reported
Discharges to stream b - % from stormwater:	Not reported
Discharges to stream c - stream name:	Not reported
Total discharges to stream c:	Not reported
Discharges to stream C - basis of estimate:	Not reported
Discharges to stream c - % from stormwater:	Not reported
Discharges to stream d - stream name:	Not reported
Total discharges to stream d:	Not reported
Discharges to stream D - basis of estimate:	Not reported
Discharges to stream d - % from stormwater:	Not reported
Discharges to stream e - stream name:	Not reported
Total discharges to stream e:	Not reported
Discharges to stream E - basis of estimate:	Not reported
Discharges to stream e - % from stormwater:	Not reported
Discharges to stream f - stream name:	Not reported
Total discharges to stream f:	Not reported
Discharges to stream F - basis of estimate:	Not reported
Discharges to stream f - % from stormwater:	Not reported
Discharges to stream g - stream name:	Not reported
Total discharges to stream g:	Not reported
Discharges to stream G - basis of estimate:	Not reported
Discharges to stream g - % from stormwater:	Not reported
Total number of receiving streams:	0
Total surface water discharge:	0
Total on-site underground inj - pounds:	Not reported
On-site underground inj - basis of estimate:	Not reported
Total on-site ugrnd inj to cl i wells - pounds:	0
On-site underground inj to c1 i wells - basis of estimate:	Not reported
Total on-site ugrnd inj to cl ii-v wells - pounds:	0
On-site ugrnd inj to cl ii-v wells - basis of estimate:	Not reported
Total on-site underground injection:	0
Total on-site landfills:	Not reported
On-site landfills - basis of estimate:	Not reported
Total on-site RCRA subtitle c landfills:	0
On-site RCRA subtitle c landfills - basis of estimate:	Not reported
Total other on-site landfills:	0
Other landfills - basis of estimate:	Not reported
Total on-site land treatment:	0
Land trtmt/appl farming - basis of estimate:	Not reported
Total surface impoundments:	0
Surface impoundment - basis of estimate:	Not reported
Total RCRA c surface impoundments:	0
RCRA c Surface impoundment - basis of estimate:	Not reported
Total other surface impoundments:	0
Other surface impoundment - basis of estimate:	Not reported
Total other disposal:	0
Other disposal - basis of estimate:	Not reported
Total on-site land releases:	0
Total on-site releases:	24320
Off-site - POTW releases:	0
Off-site - storage only:	0
Off-site - solidification/stabilization - metals:	0
Off-site - wastewater treatment release - metals:	0
Off-site - solidification/stablization - release - metals:	0
Off-site - wastewater treatment - metals:	0
Off-site - underground injection:	0

Map ID
 Direction
 Distance
 Elevation

MAP FINDINGS

Site

Database(s)

EDR ID Number
 EPA ID Number

ARROWHEAD PLASTIC ENGINEERING INC (Continued)

1025787256

Off-site - underground injection - class 1 wells:	0
Off-site - underground injection - class ii-v wells:	0
Off-site - landfills/disposal surface impoundments:	0
Off-site - surface impoundment:	0
Off-site - RCRA subtitle c surface impoundments:	0
Off-site - other surface impoundments:	0
Off-site - other landfills:	0
Off-site - RCRA subtitle c landfills:	0
Off-site - disposal - land treatment:	0
Off-site - disposal - other land disposal:	0
Off-site - disposal - other off-site management:	0
Off-site - disposal - transfer to waste broker:	0
Off-site - disposal - unknown:	0
Total transferred off site for disposal:	0
Off-site - recycling - solvents/organics recovery:	0
Off-site - recycling -metals recovery:	0
Off-site - recycling - other reuse or recovery:	0
Off-site - recycling - acid regeneration:	0
Off-site - recycling - transfer to waste broker:	0
Total transferred off site for recycling:	0
Off-site - energy recovery:	0
Off-site - transfer to waste broker for energy recovery:	0
Total transferred off site for energy recovery:	0
Off-site - POTW treatment:	0
Off-site - solidification/stabilization treatment - non metals:	0
Off-site -incineration/thermal treatment:	0
Off-site - incineration/insignificant heat value:	0
Off-site - wastewater treatment - non-metals:	0
Off-site - other waste treatment:	0
Off-site - transfer to waste broker - waste treatment:	0
Total transferred off site for treatment:	0
Off-site - transfer to waste broker:	0
Total transferred off site for further waste management:	0
Total POTW transfer:	0
Energy recovery on site current year:	0
Recycled on site current year:	0
Treated on site current year:	0
Total on-site waste management:	0
On-site energy recovery method 1:	Not Applicable
On-site energy recovery method 2:	Not reported
On-site energy recovery method 3:	Not reported
On-site energy recovery method 4:	Not reported
On-site recycling processes method 1:	Not Applicable
On-site recycling processes method 2:	Not reported
On-site recycling processes method 3:	Not reported
On-site recycling processes method 4:	Not reported
On-site recycling processes method 5:	Not reported
On-site recycling processes method 6:	Not reported
On-site recycling processes method 7:	Not reported

Detailed Source Reduction Activities and Methods:

Document control number:	1317216317786
Cas number:	000100425
Chemical name:	STYRENE
Classification:	TRI
Unit of measure:	Pounds
On-site limited releases - prior year:	0

Map ID
 Direction
 Distance
 Elevation

MAP FINDINGS

Site

Database(s)

EDR ID Number
 EPA ID Number

ARROWHEAD PLASTIC ENGINEERING INC (Continued)

1025787256

On-site limited releases - current year:	0
On-site limited releases - following year:	0
On-site limited releases - 2nd-following year:	0
Other on-site releases - prior year:	0
Other on-site releases - current year:	24320
Other on-site releases - following year:	24320
Other on-site releases - 2nd-following year:	24320
Off-site limited releases - prior year:	0
Off-site limited releases - current year:	0
Off-site limited releases - following year:	0
Off-site limited releases - 2nd-following year:	0
Other off-site releases - previous year:	0
Other off-site releases - current year:	0
Other off-site releases - following year:	0
Other off-site releases - 2nd-following year:	0
Energy recovery on site prior year:	0
Energy recovery on site current year:	0
Energy recovery on site following year:	0
Energy recovery on site 2nd-following year:	0
Energy recovery off site prior year:	0
Energy recovery off site current year:	0
Energy recovery off site following year:	0
Energy recovery off site 2nd-following year:	0
Quantity recycled on site prior year:	0
Quantity recycled on site current year:	0
Quantity recycled on site following year:	0
Quantity recycled on site 2nd-following year:	0
Quantity recycled off site prior year:	0
Quantity recycled off site current year:	0
Quantity recycled off site following year:	0
Quantity recycled off site 2nd-following year:	0
Quantity treated on site prior year:	0
Quantity treated on site current year:	0
Quantity treated on site following year:	0
Quantity treated on site 2nd-following year:	0
Quantity treated off site prior year:	0
Quantity treated off site current year:	0
Quantity treated off site following year:	0
Quantity treated off site 2nd-following year:	0
Catastrophic releases or other one-time events:	Not reported
Prod ratio/activity index:	1.62
Prod ratio or activity:	PRODUCTION
1st source reduction activity:	NA-NA
1st source reduction activity id method - code 1:	Not reported
1st source reduction activity id method - code 1 description:	Not reported
1st source reduction activity id method - code 2:	Not reported
1st source reduction activity id method - code 2 description:	Not reported
1st source reduction activity id method - code 3:	Not reported
1st source reduction activity id method - code 3 description:	Not reported
Est annual reduction - 1st source reduction activity - code:	Not reported
Est annual reduction - 1st source reduction activity - desc:	Not reported
2nd source reduction activity code:	Not reported
2nd source reduction activity description:	Not reported
2nd source reduction activity id method - code 1:	Not reported
2nd source reduction activity id method - code 1 description:	Not reported
2nd source reduction activity id method - code 2:	Not reported
2nd source reduction activity id method - code 2 description:	Not reported

Map ID
Direction
Distance
Elevation

MAP FINDINGS

Site

Database(s)

EDR ID Number
EPA ID Number

ARROWHEAD PLASTIC ENGINEERING INC (Continued)

1025787256

2nd source reduction activity id method - code 3: Not reported
2nd source reduction activity id method - code 3 description: Not reported
Est annual reduction - 2nd source reduction activity - code: Not reported
Est annual reduction -2nd source reduction activity - desc: Not reported
3rd source reduction activity code: Not reported
3rd source reduction activity description: Not reported
3rd source reduction activity id method - code 1: Not reported
3rd source reduction activity id method - code 1 description: Not reported
3rd source reduction activity id method - code 2: Not reported
3rd source reduction activity id method - code 2 description: Not reported
3rd source reduction activity id method - code 3: Not reported
3rd source reduction activity id method - code 3 description: Not reported
Est annual reduction - 3rd source reduction activity - code: Not reported
Est annual reduction - 3rd source reduction activity - desc: Not reported
4th source reduction activity code: Not reported
4th source reduction activity description: Not reported
4th source reduction activity id method ? code 1: Not reported
4th source reduction activity id method - code 1 description: Not reported
4th source reduction activity id method - code 2: Not reported
4th source reduction activity id method - code 2 description: Not reported
4th source reduction activity id method - code 3: Not reported
4th source reduction activity id method ? code 3 description: Not reported
Est annual reduction - 4th source reduction activity - code: Not reported
Est annual reduction - 4th source reduction activity- desc: Not reported

Detailed On-site Waste Treatment Methods and Efficiency:

Document control number: 1317216317786
Cas number: 000100425
Chemical name: STYRENE
Classification: TRI
Unit of measure: Pounds
Stream 1 - waste stream code: Not reported
Stream 1 - trtmt method - sequence 1: Not reported
Stream 1 - trtmt method - sequence 2: Not reported
Stream 1 - trtmt method - sequence 3: Not reported
Stream 1 - trtmt method - sequence 4: Not reported
Stream 1 - trtmt method - sequence 5: Not reported
Stream 1 - trtmt method - sequence 6: Not reported
Stream 1 - trtmt method - sequence 7: Not reported
Stream 1 - trtmt method - sequence 8: Not reported
Stream 1 - based on operating data: Not reported
Stream 2 - waste stream code: Not reported
Stream 2 - trtmt method - sequence 1: Not reported
Stream 2 - trtmt method - sequence 2: Not reported
Stream 2 - trtmt method - sequence 3: Not reported
Stream 2 - trtmt method - sequence 4: Not reported
Stream 2 - trtmt method - sequence 5: Not reported
Stream 2 - trtmt method - sequence 6: Not reported
Stream 2 - trtmt method - sequence 7: Not reported
Stream 2 - trtmt method - sequence 8: Not reported
Stream 2 - based on operating data: Not reported
Stream 3 - waste stream code: Not reported
Stream 3 - trtmt method - sequence 1: Not reported
Stream 3 - trtmt method - sequence 3: Not reported
Stream 3 - trtmt method - sequence 3: Not reported
Stream 3 - trtmt method - sequence 4: Not reported
Stream 3 - trtmt method - sequence 5: Not reported

Map ID
Direction
Distance
Elevation

MAP FINDINGS

Site

Database(s)

EDR ID Number
EPA ID Number

ARROWHEAD PLASTIC ENGINEERING INC (Continued)

1025787256

Stream 3 - trtmt method - sequence 6:	Not reported
Stream 3 - trtmt method - sequence 7:	Not reported
Stream 3 - trtmt method - sequence 8:	Not reported
Stream 3 - based on operating data:	Not reported
Stream 4 - waste stream code:	Not reported
Stream 4 - trtmt method - sequence 1:	Not reported
Stream 4 - trtmt method - sequence 2:	Not reported
Stream 4 - trtmt method - sequence 3:	Not reported
Stream 4 - trtmt method - sequence 4:	Not reported
Stream 4 - trtmt method - sequence 5:	Not reported
Stream 4 - trtmt method - sequence 6:	Not reported
Stream 4 - trtmt method - sequence 7:	Not reported
Stream 4 - trtmt method - sequence 8:	Not reported
Stream 4 - based on operating data:	Not reported
Stream 5 - waste stream code:	Not reported
Stream 5 - trtmt method - sequence 1:	Not reported
Stream 5 - trtmt method - sequence 2:	Not reported
Stream 5 - trtmt method - sequence 3:	Not reported
Stream 5 - trtmt method - sequence 4:	Not reported
Stream 5 - trtmt method - sequence 5:	Not reported
Stream 5 - trtmt method - sequence 6:	Not reported
Stream 5 - trtmt method - sequence 7:	Not reported
Stream 5 - trtmt method - sequence 8:	Not reported
Stream 5 - based on operating data:	Not reported

Details of Transfers to Publicly Owned Treatment Works:

Document control number:	1317216317786
Cas number:	000100425
Chemical name:	STYRENE
Classification:	TRI
Unit of measure:	Pounds
POTW loc number:	1
POTW name:	NA
POTW address:	Not reported
POTW City,State,Zip:	Not reported
POTW county:	Not reported
Transfer range code:	Not reported
Total transfer:	Not reported
Quantity transferred:	0
Basis of estimate:	Not reported
Discharges to water streams:	Not reported
Discharges to water streams - basis of estimate:	Not reported
Discharges to other activities:	Not reported
Discharges to other activities - basis of estimate:	Not reported
Released to air:	Not reported
Released to air - basis of estimate:	Not reported
Sludge to disposal:	Not reported
Sludge to disposal - basis of estimate:	Not reported
Sludge to incineration - metals:	Not reported
Sludge to incineration - metals - basis of estimate:	Not reported
Sludge to agricultural applications:	Not reported
Sludge to agricultural applications - basis of estimate:	Not reported
Other or unknown disposal:	Not reported
Other or unknown disposal - basis of estimate:	Not reported
Total released:	Not reported
Other or unknown treatment:	Not reported
Other or unknown treatment - basis of estimate:	Not reported

Map ID
 Direction
 Distance
 Elevation

MAP FINDINGS

Site

Database(s)

EDR ID Number
 EPA ID Number

ARROWHEAD PLASTIC ENGINEERING INC (Continued)

1025787256

Sludge to incineration - nonmetals:	Not reported
Sludge to incineration - nonmetals - basis of estimate:	Not reported
Total treated:	Not reported

AV277
 North
 1/4-1/2
 0.309 mi.
 1629 ft.

ARROWHEAD PLASTIC ENGINEERING, INC
2909 S HOYT AVE
MUNCIE, IN 47302
 Site 4 of 4 in cluster AV

IN AIRS S107704667
IN IND WASTE N/A

Actual:
938 ft.
Focus Map:
5

AIRS:	
Status:	Issued
Source ID:	035-00046
Responsible Official Name:	Mike Swinney
Responsible Official Phone:	800-451-6027
SIC Code:	3089
Permit ID:	035-6049-00046
Permit Level:	Title V
Subtype Qualifier:	Not reported
Issue Date:	05/19/2000
End Date:	Not reported
Source Contact:	Monte Foist
Application Received Start Date:	06/04/1996
Application Received End Date:	Not reported
Public Notice Begins Start Date:	01/27/2000
Public Notice Begins End Date:	02/26/2000
Proposed Internet Upload Start Date:	04/26/2000
Proposed Internet Upload End Date:	05/12/2000
Status:	Issued
Source ID:	035-00046
Responsible Official Name:	Aida DeGuzman
Responsible Official Phone:	317-233-4972
SIC Code:	3089
Permit ID:	035-8244-00046
Permit Level:	Construction
Subtype Qualifier:	State
Issue Date:	11/12/1998
End Date:	Not reported
Source Contact:	Monte Foist
Application Received Start Date:	06/04/1996
Application Received End Date:	Not reported
Public Notice Begins Start Date:	11/14/1997
Public Notice Begins End Date:	12/14/1997
Proposed Internet Upload Start Date:	Not reported
Proposed Internet Upload End Date:	Not reported
Status:	Withdrawn
Source ID:	035-00046
Responsible Official Name:	Enviroplan Consulting
Responsible Official Phone:	973-575-2555
SIC Code:	3089
Permit ID:	035-4098-00046 (No Electronic File Exists)
Permit Level:	Construction
Subtype Qualifier:	State
Issue Date:	Not reported
End Date:	Not reported

Map ID
Direction
Distance
Elevation

MAP FINDINGS

Site

Database(s)

EDR ID Number
EPA ID Number

ARROWHEAD PLASTIC ENGINEERING, INC (Continued)

S107704667

Source Contact: Monte Foist
Application Received Start Date: 09/22/1994
Application Received End Date: Not reported
Public Notice Begins Start Date: Not reported
Public Notice Begins End Date: Not reported
Proposed Internet Upload Start Date: Not reported
Proposed Internet Upload End Date: Not reported

Status: Issued
Source ID: 035-00046
Responsible Official Name: John Chi
Responsible Official Phone: 317-234-5374
SIC Code: 3089
Permit ID: 035-35768-00046
Permit Level: Title V
Subtype Qualifier: Renewal
Issue Date: 11/19/2015
End Date: Not reported
Source Contact: Monte Foist
Application Received Start Date: 04/29/2015
Application Received End Date: Not reported
Public Notice Begins Start Date: 09/24/2015
Public Notice Begins End Date: 10/24/2015
Proposed Internet Upload Start Date: 10/30/2015
Proposed Internet Upload End Date: 11/14/2015

Status: Issued
Source ID: 035-00046
Responsible Official Name: Madhurima Moulik
Responsible Official Phone: 317-233-0868
SIC Code: 3089
Permit ID: 035-31820-00046
Permit Level: Title V
Subtype Qualifier: Significant Permit Modification
Issue Date: 10/02/2012
End Date: Not reported
Source Contact: Monte Foist
Application Received Start Date: 05/02/2012
Application Received End Date: Not reported
Public Notice Begins Start Date: 08/14/2012
Public Notice Begins End Date: 09/13/2012
Proposed Internet Upload Start Date: 09/14/2012
Proposed Internet Upload End Date: 09/29/2012

Status: Issued
Source ID: 035-00046
Responsible Official Name: Mehul Sura
Responsible Official Phone: 317-233-6868
SIC Code: 3089
Permit ID: 035-29415-00046
Permit Level: Title V
Subtype Qualifier: Renewal
Issue Date: 02/14/2011
End Date: Not reported
Source Contact: Monte Foist
Application Received Start Date: 06/29/2010
Application Received End Date: Not reported

Map ID
Direction
Distance
Elevation

MAP FINDINGS

Site

Database(s)

EDR ID Number
EPA ID Number

ARROWHEAD PLASTIC ENGINEERING, INC (Continued)

S107704667

Public Notice Begins Start Date: 12/20/2010
Public Notice Begins End Date: 01/19/2011
Proposed Internet Upload Start Date: 01/27/2011
Proposed Internet Upload End Date: 02/11/2011

Status: Issued
Source ID: 035-00046
Responsible Official Name: Mehul Sura
Responsible Official Phone: 317-233-6868
SIC Code: 3089
Permit ID: 035-29436-00046
Permit Level: Title V
Subtype Qualifier: Significant Source Mod. (Minor PSD/EO) (120)
Issue Date: 01/26/2011
End Date: Not reported
Source Contact: Monte Foist
Application Received Start Date: 07/08/2010
Application Received End Date: Not reported
Public Notice Begins Start Date: 12/20/2010
Public Notice Begins End Date: 01/19/2011
Proposed Internet Upload Start Date: Not reported
Proposed Internet Upload End Date: Not reported

Status: Issued
Source ID: 035-00046
Responsible Official Name: Enviroplan Consulting
Responsible Official Phone: 973-575-2555
SIC Code: 3089
Permit ID: 035-19802-00046
Permit Level: Title V
Subtype Qualifier: Renewal
Issue Date: 04/03/2006
End Date: Not reported
Source Contact: Monte Foist
Application Received Start Date: 08/03/2004
Application Received End Date: Not reported
Public Notice Begins Start Date: 02/06/2006
Public Notice Begins End Date: 03/08/2006
Proposed Internet Upload Start Date: 03/16/2006
Proposed Internet Upload End Date: 03/31/2006

Status: Issued
Source ID: 035-00046
Responsible Official Name: Gary Freeman
Responsible Official Phone: 317-233-5334
SIC Code: 3089
Permit ID: 035-13183-00046
Permit Level: Title V
Subtype Qualifier: Reopen - Cont. vs Intermittent Compliance
Issue Date: 11/08/2001
End Date: Not reported
Source Contact: Monte Foist
Application Received Start Date: 08/16/2000
Application Received End Date: Not reported
Public Notice Begins Start Date: 10/24/2000
Public Notice Begins End Date: 11/23/2000
Proposed Internet Upload Start Date: 10/19/2001

Map ID
Direction
Distance
Elevation

MAP FINDINGS

Site

Database(s)

EDR ID Number
EPA ID Number

ARROWHEAD PLASTIC ENGINEERING, INC (Continued)

S107704667

Proposed Internet Upload End Date: 11/03/2001

IND WASTE:

Regulatory: IND984911073
Program: HW
Reference: Access Point
Date Data Collect: Not reported
Object ID: 222801

AW278
NNE
1/4-1/2
0.322 mi.
1701 ft.

SANISITE LANDFILL
2403 S WALNUT ST
MUNCIE, IN 47307
Site 1 of 2 in cluster AW

FINDS 1016382020
N/A

Actual:
983 ft.

FINDS:

Registry ID: 110055143152
Facility URL: http://ofmpub.epa.gov/enviro/fii_query_detail.disp_program_facility?p_registry_id=110055143152

Focus Map:
3

Environmental Interest/Information System:
STATE MASTER

[Click this hyperlink](#) while viewing on your computer to access additional FINDS: detail in the EDR Site Report.

279
North
1/4-1/2
0.327 mi.
1725 ft.

OLD SR 67 AND COWAN ROAD
MUNCIE, IN

IN SPILLS S102256112
N/A

Actual:
921 ft.

SPILL:

Name: Not reported
Address: OLD SR 67 AND COWAN ROAD
City,State,Zip: MUNCIE, IN
Facility ID: 199607144
Incident Date: 07/23/1996
Report Date: 07/24/1996
Material: Crankcase Oil
Spill Source: Trans - Truck
Recovered Amount: G
Recovered Units: MUNCIE, IN
Spilled Amount: 10
Spilled Units: MUNCIE, IN
Contained: Y
Water Affected: None
Spill Type: MUNCIE, IN
Area Affected: 500 Square Feet
Fish Killed: 0
Water Supply Affected: Not reported
Public Intake: N
Incident Status: Not reported

Focus Map:
2

MAP FINDINGS

Map ID
Direction
Distance
Elevation

Site

Database(s)

EDR ID Number
EPA ID Number

AW280 **SANISITE LANDFILL**
NNE
1/4-1/2 **DELAWARE (County), IN**
0.330 mi.
1745 ft. **Site 2 of 2 in cluster AW**

IN SWF/LF **S111679034**
N/A

Actual: LF:
981 ft. Name: SANISITE LANDFILL
Focus Map: Address: Not reported
3 City,State,Zip: IN
 Facility ID: 18-02
 Facility Type: IN
 Facility Status: CLOSED
 SR No: Not reported
 Contact: Not reported
 Operating Num: Not reported
 Date Closed: 10/01/1980
 Responsible Party: Not reported
 RP Phone: Not reported
 RP Address: Not reported
 RP City,St,Zip: Not reported
 Contact Phone: Not reported
 Owner Name: Not reported
 Owner Type: Not reported
 Permanent Expiration: Not reported
 Open To Public: Not reported

281 **MAPLES MOTEL**
East **700 W FUSON**
1/4-1/2 **MUNCIE, IN 47302**
0.346 mi.
1825 ft.

FINDS **1005594923**
N/A

Actual: FINDS:
951 ft. Registry ID: 110012012286
Focus Map: Facility URL: http://ofmpub.epa.gov/enviro/fii_query_detail.disp_program_facility?p_registry_id=110012012286
6

Environmental Interest/Information System:
 IN-FRS (Indiana - Facility Registry System). The Indiana Department of Environmental Management (I-DEM) has implemented the Indiana-Facility Registry System (I-FRS). The I-FRS provides the interface and processes to link facility data monitored by multiple State and EPA program systems. In addition, I-FRS enables IDEM to reconcile environmental data and exchange it with EPA FRS using the electronic data exchange over the Network Node.
 STATE MASTER

[Click this hyperlink](#) while viewing on your computer to access additional FINDS: detail in the EDR Site Report.

MAP FINDINGS

Map ID			EDR ID Number
Direction			EPA ID Number
Distance			
Elevation	Site	Database(s)	

AX282 ENE 1/4-1/2 0.346 mi. 1825 ft. Actual: 943 ft. Focus Map: 3	DRUG LAB CLEANUP 2701 S MULBERRY ST MUNCIE, IN 47302 Site 1 of 5 in cluster AX CDL:	IN CDL	S113716585 N/A
--	--	---------------	---------------------------------

AX283 ENE 1/4-1/2 0.346 mi. 1825 ft. Actual: 943 ft. Focus Map: 3	2701 NORTH MULBERRY STREET 2701 NORTH MULBERRY STREET MUNCIE, IN Site 2 of 5 in cluster AX US CDL: Address: 2701 NORTH MULBERRY STREET City: MUNCIE State: IN Seizure Date: 01/27/2013	US CDL	1016174561 N/A
--	---	---------------	---------------------------------

AX284 NE 1/4-1/2 0.347 mi. 1833 ft. Actual: 945 ft. Focus Map: 3	106 E. 20TH ST. MUNCIE, IN Site 3 of 5 in cluster AX ASBESTOS: Notification Number: 12985 Name: Not reported Address: 106 E. 20TH ST. City,State,Zip: MUNCIE, IN Removal Name: Not reported Demolition Name: Shroyer Bros., Inc. Notice Type: Revision Owner: Beckett Bronze Co., Inc. Demolition Renovation Postmark: Demolition Fax Date: 24-JUN-08, 17-JUL-08 Start Date: 07-JUL-08, 07-JUL-08 End Date: 18-JUL-08, 18-JUL-08 Year: Not reported Inspection Date: 10-JUL-08 Inspector: AAR Warning Date: Not reported	IN ASBESTOS	S125202496 N/A
---	---	--------------------	---------------------------------

MAP FINDINGS

Map ID Direction Distance Elevation		Database(s)	EDR ID Number EPA ID Number
--	--	-------------	--------------------------------

AX285 BECKETT BRONZE CO INC
NE 106 E 20TH ST
1/4-1/2 MUNCIE, IN 47302
0.347 mi.
1833 ft. Site 4 of 5 in cluster AX

RCRA NonGen / NLR 1000269916
TRIS 47302BCKTT106E2
FINDS
ECHO
IN AIRS
IN IND WASTE
IN MANIFEST
IN TIER 2

Actual:
945 ft.

Focus Map:
3

RCRA NonGen / NLR:
 Date form received by agency: 2001-11-26 00:00:00.0
 Facility name: BECKETT BRONZE CO
 Facility address: 106 E 20TH ST
 MUNCIE, IN 47302
 EPA ID: IND981196785
 Mailing address: BOX 2425
 MUNCIE, IN 47302
 Contact: KATHLEEN DIXON
 Contact address: 106 E 20TH ST
 MUNCIE, IN 47302
 Contact country: US
 Contact telephone: 317-282-8034
 Contact email: Not reported
 EPA Region: 05
 Land type: Other land type
 Classification: Non-Generator
 Description: Handler: Non-Generators do not presently generate hazardous waste

Owner/Operator Summary:
 Owner/operator name: BECKETT BRONZE CO INC
 Owner/operator address: PO BOX 2425
 MUNCIE, IN 47302
 Owner/operator country: Not reported
 Owner/operator telephone: 312-555-1212
 Owner/operator email: Not reported
 Owner/operator fax: Not reported
 Owner/operator extension: Not reported
 Legal status: Private
 Owner/Operator Type: Owner
 Owner/Op start date: Not reported
 Owner/Op end date: Not reported

Owner/operator name: NAME NOT REPORTED
 Owner/operator address: ADDRESS NOT REPORTED
 CITY NOT REPORTED, AK 99998
 Owner/operator country: Not reported
 Owner/operator telephone: 312-555-1212
 Owner/operator email: Not reported
 Owner/operator fax: Not reported
 Owner/operator extension: Not reported
 Legal status: Private
 Owner/Operator Type: Operator
 Owner/Op start date: Not reported
 Owner/Op end date: Not reported

Handler Activities Summary:
 U.S. importer of hazardous waste: No
 Mixed waste (haz. and radioactive): No

Map ID
Direction
Distance
Elevation

MAP FINDINGS

Site

Database(s)

EDR ID Number
EPA ID Number

BECKETT BRONZE CO INC (Continued)

1000269916

Recycler of hazardous waste: No
Transporter of hazardous waste: No
Treater, storer or disposer of HW: No
Underground injection activity: No
On-site burner exemption: No
Furnace exemption: No
Used oil fuel burner: No
Used oil processor: No
User oil refiner: No
Used oil fuel marketer to burner: No
Used oil Specification marketer: No
Used oil transfer facility: No
Used oil transporter: No

Historical Generators:

Date form received by agency: 1986-04-07 00:00:00.0
Site name: BECKETT BRONZE CO
Classification: Small Quantity Generator

Hazardous Waste Summary:

. Waste code: D000
. Waste name: Not Defined

Violation Status: No violations found

Facility, Chemical, Releases and Other Waste Management Summary Information:

TRI ID: 47302BCKTT106E2
Form Type: Form R
Reporting year: 2017
Trade secret indicator: NO
Sanitized indicator: NO
Title of certifying official: PURCHASING MANAGER K DIXON
Certifying officials signature indicator: ELECTRONIC
Date signed: 2018-07-02
Name: BECKETT BRONZE CO INC
Address: 106 E 20TH ST
City,State,Zip: MUNCIE, IN 47302
BIA code: Not reported
Tribe name: Not reported
Mailing name: BECKETT BRONZE CO INC
Mailing street: PO BOX 2425
Mailing province: Not reported
Mailing City,State,Zip: MUNCIE, IN 47307
Entire facility ind: YES
Partial facility ind: NO
Federal facility ind: NO
Goco facility ind: NO
Assigned fed facility flag: NO
Public contact name: KE DIXON
Public contact phone and Ext: 7652822261
Public contact email: KDIXON@BECKETTBRONZE.COM
Primary sic code: Not reported
Sic code 2: Not reported
Sic code 3: Not reported
Sic code 4: Not reported
Sic code 5: Not reported

Map ID
Direction
Distance
Elevation

MAP FINDINGS

Site

Database(s)

EDR ID Number
EPA ID Number

BECKETT BRONZE CO INC (Continued)

1000269916

Sic code 6:	Not reported
Naics origin:	Not reported
Primary naics code:	331529
Naics code 2:	Not reported
Naics code 3:	Not reported
Naics code 4:	Not reported
Naics code 5:	Not reported
Naics code 6:	Not reported
Latitude:	40.17034
Longitude:	-85.38575
D and B number A:	006032494
D and B number B:	Not reported
RCRA number A:	Not reported
RCRA number B:	Not reported
NPDES number A:	Not reported
NPDES number B:	Not reported
UIC number A:	Not reported
UIC number B:	Not reported
Parent company name:	Not reported
Parent company D and B number:	Not reported
Standardized parent company name:	NA
Document control number:	1317216563724
TRI ID:	47302BCKTT106E2
Cas number:	007440508
Chemical name:	COPPER
Classification:	TRI
Unit of measure:	Pounds
Metal ind:	YES
Revision code 1:	Not reported
Revision code 2:	Not reported
Produce the chemical:	NO
Import the chemical:	NO
On-site use of the chemical:	NO
Sale or distribution of the chemical:	NO
As a byproduct:	NO
As a manufactured impurity:	NO
Used as a reactant:	NO
Added as a formulation component:	NO
Used as an article component:	YES
Repackaging:	NO
As a process impurity:	NO
Used as a chemical processing aid:	NO
Used as a manufacturing aid:	NO
Ancillary or other use:	NO
Maximum amount on site:	06
Fugitive air emissions - total release pounds:	NA
Fugitive air emissions - total release range code:	Not reported
Total fugitive air emissions:	0
Fugitive air emissions - basis of estimate:	Not reported
Stack air emissions - release pounds:	NA
Stack air emissions - release range code:	Not reported
Total stack air emissions:	0
Stack air emissions - basis of estimate:	Not reported
Total air emissions:	0
Discharges to stream a - stream name:	NA
Total discharges to stream a:	0
Discharges to stream A - basis of estimate:	Not reported

Map ID
 Direction
 Distance
 Elevation

MAP FINDINGS

Site

Database(s)

EDR ID Number
 EPA ID Number

BECKETT BRONZE CO INC (Continued)

1000269916

Discharges to stream a - % from stormwater:	Not reported
Discharges to stream b - stream name:	Not reported
Total discharges to stream b:	Not reported
Discharges to stream B - basis of estimate:	Not reported
Discharges to stream b - % from stormwater:	Not reported
Discharges to stream c - stream name:	Not reported
Total discharges to stream c:	Not reported
Discharges to stream C - basis of estimate:	Not reported
Discharges to stream c - % from stormwater:	Not reported
Discharges to stream d - stream name:	Not reported
Total discharges to stream d:	Not reported
Discharges to stream D - basis of estimate:	Not reported
Discharges to stream d - % from stormwater:	Not reported
Discharges to stream e - stream name:	Not reported
Total discharges to stream e:	Not reported
Discharges to stream E - basis of estimate:	Not reported
Discharges to stream e - % from stormwater:	Not reported
Discharges to stream f - stream name:	Not reported
Total discharges to stream f:	Not reported
Discharges to stream F - basis of estimate:	Not reported
Discharges to stream f - % from stormwater:	Not reported
Discharges to stream g - stream name:	Not reported
Total discharges to stream g:	Not reported
Discharges to stream G - basis of estimate:	Not reported
Discharges to stream g - % from stormwater:	Not reported
Total number of receiving streams:	0
Total surface water discharge:	0
Total on-site underground inj - pounds:	Not reported
On-site underground inj - basis of estimate:	Not reported
Total on-site ugrnd inj to cl i wells - pounds:	0
On-site underground inj to c1 i wells - basis of estimate:	Not reported
Total on-site ugrnd inj to cl ii-v wells - pounds:	0
On-site ugrnd inj to cl ii-v wells - basis of estimate:	Not reported
Total on-site underground injection:	0
Total on-site landfills:	Not reported
On-site landfills - basis of estimate:	Not reported
Total on-site RCRA subtitle c landfills:	0
On-site RCRA subtitle c landfills - basis of estimate:	Not reported
Total other on-site landfills:	0
Other landfills - basis of estimate:	Not reported
Total on-site land treatment:	0
Land trtmt/appl farming - basis of estimate:	Not reported
Total surface impoundments:	0
Surface impoundment - basis of estimate:	Not reported
Total RCRA c surface impoundments:	0
RCRA c Surface impoundment - basis of estimate:	Not reported
Total other surface impoundments:	0
Other surface impoundment - basis of estimate:	Not reported
Total other disposal:	0
Other disposal - basis of estimate:	Not reported
Total on-site land releases:	0
Total on-site releases:	0
Off-site - POTW releases:	0
Off-site - storage only:	0
Off-site - solidification/stabilization - metals:	0
Off-site - wastewater treatment release - metals:	0
Off-site - solidification/stablization - release - metals:	0

Map ID
 Direction
 Distance
 Elevation

MAP FINDINGS

Site

Database(s)

EDR ID Number
 EPA ID Number

BECKETT BRONZE CO INC (Continued)

1000269916

Off-site - wastewater treatment - metals:	0
Off-site - underground injection:	0
Off-site - underground injection - class 1 wells:	0
Off-site - underground injection - class ii-v wells:	0
Off-site - landfills/disposal surface impoundments:	0
Off-site - surface impoundment:	0
Off-site - RCRA subtitle c surface impoundments:	0
Off-site - other surface impoundments:	0
Off-site - other landfills:	0
Off-site - RCRA subtitle c landfills:	0
Off-site - disposal - land treatment:	0
Off-site - disposal - other land disposal:	0
Off-site - disposal - other off-site management:	0
Off-site - disposal - transfer to waste broker:	0
Off-site - disposal - unknown:	0
Total transferred off site for disposal:	0
Off-site - recycling - solvents/organics recovery:	0
Off-site - recycling -metals recovery:	0
Off-site - recycling - other reuse or recovery:	0
Off-site - recycling - acid regeneration:	0
Off-site - recycling - transfer to waste broker:	0
Total transferred off site for recycling:	0
Off-site - energy recovery:	0
Off-site - transfer to waste broker for energy recovery:	0
Total transferred off site for energy recovery:	0
Off-site - POTW treatment:	0
Off-site - solidification/stabilization treatment - non metals:	0
Off-site -incineration/thermal treatment:	0
Off-site - incineration/insignificant heat value:	0
Off-site - wastewater treatment - non-metals:	0
Off-site - other waste treatment:	0
Off-site - transfer to waste broker - waste treatment:	0
Total transferred off site for treatment:	0
Off-site - transfer to waste broker:	0
Total transferred off site for further waste management:	0
Total POTW transfer:	0
Energy recovery on site current year:	0
Recycled on site current year:	0
Treated on site current year:	0
Total on-site waste management:	0
On-site energy recovery method 1:	Not Applicable
On-site energy recovery method 2:	Not reported
On-site energy recovery method 3:	Not reported
On-site energy recovery method 4:	Not reported
On-site recycling processes method 1:	Not Applicable
On-site recycling processes method 2:	Not reported
On-site recycling processes method 3:	Not reported
On-site recycling processes method 4:	Not reported
On-site recycling processes method 5:	Not reported
On-site recycling processes method 6:	Not reported
On-site recycling processes method 7:	Not reported

Detailed Source Reduction Activities and Methods:

Document control number:	1317216563736
Cas number:	007439921
Chemical name:	LEAD
Classification:	PBT

Map ID
 Direction
 Distance
 Elevation

MAP FINDINGS

Site

Database(s)

EDR ID Number
 EPA ID Number

BECKETT BRONZE CO INC (Continued)

1000269916

Unit of measure:	Pounds
On-site limited releases - prior year:	0
On-site limited releases - current year:	0
On-site limited releases - following year:	0
On-site limited releases - 2nd-following year:	0
Other on-site releases - prior year:	0
Other on-site releases - current year:	0
Other on-site releases - following year:	0
Other on-site releases - 2nd-following year:	0
Off-site limited releases - prior year:	0
Off-site limited releases - current year:	0
Off-site limited releases - following year:	0
Off-site limited releases - 2nd-following year:	0
Other off-site releases - previous year:	0
Other off-site releases - current year:	0
Other off-site releases - following year:	0
Other off-site releases - 2nd-following year:	0
Energy recovery on site prior year:	0
Energy recovery on site current year:	0
Energy recovery on site following year:	0
Energy recovery on site 2nd-following year:	0
Energy recovery off site prior year:	0
Energy recovery off site current year:	0
Energy recovery off site following year:	0
Energy recovery off site 2nd-following year:	0
Quantity recycled on site prior year:	0
Quantity recycled on site current year:	0
Quantity recycled on site following year:	0
Quantity recycled on site 2nd-following year:	0
Quantity recycled off site prior year:	0
Quantity recycled off site current year:	0
Quantity recycled off site following year:	0
Quantity recycled off site 2nd-following year:	0
Quantity treated on site prior year:	0
Quantity treated on site current year:	0
Quantity treated on site following year:	0
Quantity treated on site 2nd-following year:	0
Quantity treated off site prior year:	0
Quantity treated off site current year:	0
Quantity treated off site following year:	0
Quantity treated off site 2nd-following year:	0
Catastrophic releases or other one-time events:	Not reported
Prod ratio/activity index:	.94
Prod ratio or activity:	PRODUCTION
1st source reduction activity:	NA-NA
1st source reduction activity id method - code 1:	Not reported
1st source reduction activity id method - code 1 description:	Not reported
1st source reduction activity id method - code 2:	Not reported
1st source reduction activity id method - code 2 description:	Not reported
1st source reduction activity id method - code 3:	Not reported
1st source reduction activity id method - code 3 description:	Not reported
Est annual reduction - 1st source reduction activity - code:	Not reported
Est annual reduction - 1st source reduction activity - desc:	Not reported
2nd source reduction activity code:	Not reported
2nd source reduction activity description:	Not reported
2nd source reduction activity id method - code 1:	Not reported
2nd source reduction activity id method - code 1 description:	Not reported

Map ID
Direction
Distance
Elevation

MAP FINDINGS

Site

Database(s)

EDR ID Number
EPA ID Number

BECKETT BRONZE CO INC (Continued)

1000269916

2nd source reduction activity id method - code 2: Not reported
2nd source reduction activity id method - code 2 description: Not reported
2nd source reduction activity id method - code 3: Not reported
2nd source reduction activity id method - code 3 description: Not reported
Est annual reduction - 2nd source reduction activity - code: Not reported
Est annual reduction - 2nd source reduction activity - desc: Not reported
3rd source reduction activity code: Not reported
3rd source reduction activity description: Not reported
3rd source reduction activity id method - code 1: Not reported
3rd source reduction activity id method - code 1 description: Not reported
3rd source reduction activity id method - code 2: Not reported
3rd source reduction activity id method - code 2 description: Not reported
3rd source reduction activity id method - code 3: Not reported
3rd source reduction activity id method - code 3 description: Not reported
Est annual reduction - 3rd source reduction activity - code: Not reported
Est annual reduction - 3rd source reduction activity - desc: Not reported
4th source reduction activity code: Not reported
4th source reduction activity description: Not reported
4th source reduction activity id method ? code 1: Not reported
4th source reduction activity id method - code 1 description: Not reported
4th source reduction activity id method - code 2: Not reported
4th source reduction activity id method - code 2 description: Not reported
4th source reduction activity id method - code 3: Not reported
4th source reduction activity id method ? code 3 description: Not reported
Est annual reduction - 4th source reduction activity - code: Not reported
Est annual reduction - 4th source reduction activity- desc: Not reported

Detailed On-site Waste Treatment Methods and Efficiency:

Document control number: 1317216563736
Cas number: 007439921
Chemical name: LEAD
Classification: PBT
Unit of measure: Pounds
Stream 1 - waste stream code: Not reported
Stream 1 - trtmt method - sequence 1: Not reported
Stream 1 - trtmt method - sequence 2: Not reported
Stream 1 - trtmt method - sequence 3: Not reported
Stream 1 - trtmt method - sequence 4: Not reported
Stream 1 - trtmt method - sequence 5: Not reported
Stream 1 - trtmt method - sequence 6: Not reported
Stream 1 - trtmt method - sequence 7: Not reported
Stream 1 - trtmt method - sequence 8: Not reported
Stream 1 - based on operating data: Not reported
Stream 2 - waste stream code: Not reported
Stream 2 - trtmt method - sequence 1: Not reported
Stream 2 - trtmt method - sequence 2: Not reported
Stream 2 - trtmt method - sequence 3: Not reported
Stream 2 - trtmt method - sequence 4: Not reported
Stream 2 - trtmt method - sequence 5: Not reported
Stream 2 - trtmt method - sequence 6: Not reported
Stream 2 - trtmt method - sequence 7: Not reported
Stream 2 - trtmt method - sequence 8: Not reported
Stream 2 - based on operating data: Not reported
Stream 3 - waste stream code: Not reported
Stream 3 - trtmt method - sequence 1: Not reported
Stream 3 - trtmt method - sequence 3: Not reported
Stream 3 - trtmt method - sequence 3: Not reported

Map ID
 Direction
 Distance
 Elevation

MAP FINDINGS

Site

Database(s)

EDR ID Number
 EPA ID Number

BECKETT BRONZE CO INC (Continued)

1000269916

Stream 3 - trtmt method - sequence 4:	Not reported
Stream 3 - trtmt method - sequence 5:	Not reported
Stream 3 - trtmt method - sequence 6:	Not reported
Stream 3 - trtmt method - sequence 7:	Not reported
Stream 3 - trtmt method - sequence 8:	Not reported
Stream 3 - based on operating data:	Not reported
Stream 4 - waste stream code:	Not reported
Stream 4 - trtmt method - sequence 1:	Not reported
Stream 4 - trtmt method - sequence 2:	Not reported
Stream 4 - trtmt method - sequence 3:	Not reported
Stream 4 - trtmt method - sequence 4:	Not reported
Stream 4 - trtmt method - sequence 5:	Not reported
Stream 4 - trtmt method - sequence 6:	Not reported
Stream 4 - trtmt method - sequence 7:	Not reported
Stream 4 - trtmt method - sequence 8:	Not reported
Stream 4 - based on operating data:	Not reported
Stream 5 - waste stream code:	Not reported
Stream 5 - trtmt method - sequence 1:	Not reported
Stream 5 - trtmt method - sequence 2:	Not reported
Stream 5 - trtmt method - sequence 3:	Not reported
Stream 5 - trtmt method - sequence 4:	Not reported
Stream 5 - trtmt method - sequence 5:	Not reported
Stream 5 - trtmt method - sequence 6:	Not reported
Stream 5 - trtmt method - sequence 7:	Not reported
Stream 5 - trtmt method - sequence 8:	Not reported
Stream 5 - based on operating data:	Not reported

Details of Transfers to Publicly Owned Treatment Works:

Document control number:	1317216563724
Cas number:	007440508
Chemical name:	COPPER
Classification:	TRI
Unit of measure:	Pounds
POTW loc number:	1
POTW name:	NA
POTW address:	Not reported
POTW City,State,Zip:	Not reported
POTW county:	Not reported
Transfer range code:	Not reported
Total transfer:	Not reported
Quantity transferred:	0
Basis of estimate:	Not reported
Discharges to water streams:	Not reported
Discharges to water streams - basis of estimate:	Not reported
Discharges to other activities:	Not reported
Discharges to other activities - basis of estimate:	Not reported
Released to air:	Not reported
Released to air - basis of estimate:	Not reported
Sludge to disposal:	Not reported
Sludge to disposal - basis of estimate:	Not reported
Sludge to incineration - metals:	Not reported
Sludge to incineration - metals - basis of estimate:	Not reported
Sludge to agricultural applications:	Not reported
Sludge to agricultural applications - basis of estimate:	Not reported
Other or unknown disposal:	Not reported
Other or unknown disposal - basis of estimate:	Not reported
Total released:	Not reported

Map ID
Direction
Distance
Elevation

MAP FINDINGS

Site

Database(s)

EDR ID Number
EPA ID Number

BECKETT BRONZE CO INC (Continued)

1000269916

Other or unknown treatment:	Not reported
Other or unknown treatment - basis of estimate:	Not reported
Sludge to incineration - nonmetals:	Not reported
Sludge to incineration - nonmetals - basis of estimate:	Not reported
Total treated:	Not reported
TRI ID:	47302BCKTT106E2
Cas number:	007439921
Chemical name:	LEAD
Classification:	PBT
Unit of measure:	Pounds
Metal ind:	YES
Revision code 1:	Not reported
Revision code 2:	Not reported
Produce the chemical:	NO
Import the chemical:	NO
On-site use of the chemical:	NO
Sale or distribution of the chemical:	NO
As a byproduct:	NO
As a manufactured impurity:	NO
Used as a reactant:	NO
Added as a formulation component:	NO
Used as an article component:	YES
Repackaging:	NO
As a process impurity:	NO
Used as a chemical processing aid:	NO
Used as a manufacturing aid:	NO
Ancillary or other use:	NO
Maximum amount on site:	04
Fugitive air emissions - total release pounds:	NA
Fugitive air emissions - total release range code:	Not reported
Total fugitive air emissions:	0
Fugitive air emissions - basis of estimate:	Not reported
Stack air emissions - release pounds:	NA
Stack air emissions - release range code:	Not reported
Total stack air emissions:	0
Stack air emissions - basis of estimate:	Not reported
Total air emissions:	0
Discharges to stream a - stream name:	NA
Total discharges to stream a:	0
Discharges to stream A - basis of estimate:	Not reported
Discharges to stream a - % from stormwater:	Not reported
Discharges to stream b - stream name:	Not reported
Total discharges to stream b:	Not reported
Discharges to stream B - basis of estimate:	Not reported
Discharges to stream b - % from stormwater:	Not reported
Discharges to stream c - stream name:	Not reported
Total discharges to stream c:	Not reported
Discharges to stream C - basis of estimate:	Not reported
Discharges to stream c - % from stormwater:	Not reported
Discharges to stream d - stream name:	Not reported
Total discharges to stream d:	Not reported
Discharges to stream D - basis of estimate:	Not reported
Discharges to stream d - % from stormwater:	Not reported
Discharges to stream e - stream name:	Not reported
Total discharges to stream e:	Not reported

Map ID
Direction
Distance
Elevation

MAP FINDINGS

Site

Database(s)

EDR ID Number
EPA ID Number

BECKETT BRONZE CO INC (Continued)

1000269916

Discharges to stream E - basis of estimate:	Not reported
Discharges to stream e - % from stormwater:	Not reported
Discharges to stream f - stream name:	Not reported
Total discharges to stream f:	Not reported
Discharges to stream F - basis of estimate:	Not reported
Discharges to stream f - % from stormwater:	Not reported
Discharges to stream g - stream name:	Not reported
Total discharges to stream g:	Not reported
Discharges to stream G - basis of estimate:	Not reported
Discharges to stream g - % from stormwater:	Not reported
Total number of receiving streams:	0
Total surface water discharge:	0
Total on-site underground inj - pounds:	Not reported
On-site underground inj - basis of estimate:	Not reported
Total on-site ugrnd inj to cl i wells - pounds:	0
On-site underground inj to c1 i wells - basis of estimate:	Not reported
Total on-site ugrnd inj to cl ii-v wells - pounds:	0
On-site ugrnd inj to cl ii-v wells - basis of estimate:	Not reported
Total on-site underground injection:	0
Total on-site landfills:	Not reported
On-site landfills - basis of estimate:	Not reported
Total on-site RCRA subtitle c landfills:	0
On-site RCRA subtitle c landfills - basis of estimate:	Not reported
Total other on-site landfills:	0
Other landfills - basis of estimate:	Not reported
Total on-site land treatment:	0
Land trtmt/appl farming - basis of estimate:	Not reported
Total surface impoundments:	0
Surface impoundment - basis of estimate:	Not reported
Total RCRA c surface impoundments:	0
RCRA c Surface impoundment - basis of estimate:	Not reported
Total other surface impoundments:	0
Other surface impoundment - basis of estimate:	Not reported
Total other disposal:	0
Other disposal - basis of estimate:	Not reported
Total on-site land releases:	0
Total on-site releases:	0
Off-site - POTW releases:	0
Off-site - storage only:	0
Off-site - solidification/stabilization - metals:	0
Off-site - wastewater treatment release - metals:	0
Off-site - solidification/stablization - release - metals:	0
Off-site - wastewater treatment - metals:	0
Off-site - underground injection:	0
Off-site - underground injection - class 1 wells:	0
Off-site - underground injection - class ii-v wells:	0
Off-site - landfills/disposal surface impoundments:	0
Off-site - surface impoundment:	0
Off-site - RCRA subtitle c surface impoundments:	0
Off-site - other surface impoundments:	0
Off-site - other landfills:	0
Off-site - RCRA subtitle c landfills:	0
Off-site - disposal - land treatment:	0
Off-site - disposal - other land disposal:	0
Off-site - disposal - other off-site management:	0
Off-site - disposal - transfer to waste broker:	0
Off-site - disposal - unknown:	0

Map ID
 Direction
 Distance
 Elevation

MAP FINDINGS

Site

Database(s)

EDR ID Number
 EPA ID Number

BECKETT BRONZE CO INC (Continued)

1000269916

Total transferred off site for disposal:	0
Off-site - recycling - solvents/organics recovery:	0
Off-site - recycling -metals recovery:	0
Off-site - recycling - other reuse or recovery:	0
Off-site - recycling - acid regeneration:	0
Off-site - recycling - transfer to waste broker:	0
Total transferred off site for recycling:	0
Off-site - energy recovery:	0
Off-site - transfer to waste broker for energy recovery:	0
Total transferred off site for energy recovery:	0
Off-site - POTW treatment:	0
Off-site - solidification/stabilization treatment - non metals:	0
Off-site -incineration/thermal treatment:	0
Off-site - incineration/insignificant heat value:	0
Off-site - wastewater treatment - non-metals:	0
Off-site - other waste treatment:	0
Off-site - transfer to waste broker - waste treatment:	0
Total transferred off site for treatment:	0
Off-site - transfer to waste broker:	0
Total transferred off site for further waste management:	0
Total POTW transfer:	0
Energy recovery on site current year:	0
Recycled on site current year:	0
Treated on site current year:	0
Total on-site waste management:	0
On-site energy recovery method 1:	Not Applicable
On-site energy recovery method 2:	Not reported
On-site energy recovery method 3:	Not reported
On-site energy recovery method 4:	Not reported
On-site recycling processes method 1:	Not Applicable
On-site recycling processes method 2:	Not reported
On-site recycling processes method 3:	Not reported
On-site recycling processes method 4:	Not reported
On-site recycling processes method 5:	Not reported
On-site recycling processes method 6:	Not reported
On-site recycling processes method 7:	Not reported

Detailed Source Reduction Activities and Methods:

Document control number:	1317216563736
Cas number:	007439921
Chemical name:	LEAD
Classification:	PBT
Unit of measure:	Pounds
On-site limited releases - prior year:	0
On-site limited releases - current year:	0
On-site limited releases - following year:	0
On-site limited releases - 2nd-following year:	0
Other on-site releases - prior year:	0
Other on-site releases - current year:	0
Other on-site releases - following year:	0
Other on-site releases - 2nd-following year:	0
Off-site limited releases - prior year:	0
Off-site limited releases - current year:	0
Off-site limited releases - following year:	0
Off-site limited releases - 2nd-following year:	0
Other off-site releases - previous year:	0
Other off-site releases - current year:	0

Map ID
 Direction
 Distance
 Elevation

MAP FINDINGS

Site

Database(s)

EDR ID Number
 EPA ID Number

BECKETT BRONZE CO INC (Continued)

1000269916

Other off-site releases - following year:	0
Other off-site releases - 2nd-following year:	0
Energy recovery on site prior year:	0
Energy recovery on site current year:	0
Energy recovery on site following year:	0
Energy recovery on site 2nd-following year:	0
Energy recovery off site prior year:	0
Energy recovery off site current year:	0
Energy recovery off site following year:	0
Energy recovery off site 2nd-following year:	0
Quantity recycled on site prior year:	0
Quantity recycled on site current year:	0
Quantity recycled on site following year:	0
Quantity recycled on site 2nd-following year:	0
Quantity recycled off site prior year:	0
Quantity recycled off site current year:	0
Quantity recycled off site following year:	0
Quantity recycled off site 2nd-following year:	0
Quantity treated on site prior year:	0
Quantity treated on site current year:	0
Quantity treated on site following year:	0
Quantity treated on site 2nd-following year:	0
Quantity treated off site prior year:	0
Quantity treated off site current year:	0
Quantity treated off site following year:	0
Quantity treated off site 2nd-following year:	0
Catastrophic releases or other one-time events:	Not reported
Prod ratio/activity index:	.94
Prod ratio or activity:	PRODUCTION
1st source reduction activity:	NA-NA
1st source reduction activity id method - code 1:	Not reported
1st source reduction activity id method - code 1 description:	Not reported
1st source reduction activity id method - code 2:	Not reported
1st source reduction activity id method - code 2 description:	Not reported
1st source reduction activity id method - code 3:	Not reported
1st source reduction activity id method - code 3 description:	Not reported
Est annual reduction - 1st source reduction activity - code:	Not reported
Est annual reduction - 1st source reduction activity - desc:	Not reported
2nd source reduction activity code:	Not reported
2nd source reduction activity description:	Not reported
2nd source reduction activity id method - code 1:	Not reported
2nd source reduction activity id method - code 1 description:	Not reported
2nd source reduction activity id method - code 2:	Not reported
2nd source reduction activity id method - code 2 description:	Not reported
2nd source reduction activity id method - code 3:	Not reported
2nd source reduction activity id method - code 3 description:	Not reported
Est annual reduction - 2nd source reduction activity - code:	Not reported
Est annual reduction -2nd source reduction activity - desc:	Not reported
3rd source reduction activity code:	Not reported
3rd source reduction activity description:	Not reported
3rd source reduction activity id method - code 1:	Not reported
3rd source reduction activity id method - code 1 description:	Not reported
3rd source reduction activity id method - code 2:	Not reported
3rd source reduction activity id method - code 2 description:	Not reported
3rd source reduction activity id method - code 3:	Not reported
3rd source reduction activity id method - code 3 description:	Not reported
Est annual reduction - 3rd source reduction activity - code:	Not reported

Map ID
Direction
Distance
Elevation

MAP FINDINGS

Site

Database(s)

EDR ID Number
EPA ID Number

BECKETT BRONZE CO INC (Continued)

1000269916

Est annual reduction - 3rd source reduction activity - desc: Not reported
4th source reduction activity code: Not reported
4th source reduction activity description: Not reported
4th source reduction activity id method ? code 1: Not reported
4th source reduction activity id method - code 1 description: Not reported
4th source reduction activity id method - code 2: Not reported
4th source reduction activity id method - code 2 description: Not reported
4th source reduction activity id method - code 3: Not reported
4th source reduction activity id method ? code 3 description: Not reported
Est annual reduction - 4th source reduction activity - code: Not reported
Est annual reduction - 4th source reduction activity- desc: Not reported

Detailed On-site Waste Treatment Methods and Efficiency:

Document control number: 1317216563736
Cas number: 007439921
Chemical name: LEAD
Classification: PBT
Unit of measure: Pounds
Stream 1 - waste stream code: Not reported
Stream 1 - trtmt method - sequence 1: Not reported
Stream 1 - trtmt method - sequence 2: Not reported
Stream 1 - trtmt method - sequence 3: Not reported
Stream 1 - trtmt method - sequence 4: Not reported
Stream 1 - trtmt method - sequence 5: Not reported
Stream 1 - trtmt method - sequence 6: Not reported
Stream 1 - trtmt method - sequence 7: Not reported
Stream 1 - trtmt method - sequence 8: Not reported
Stream 1 - based on operating data: Not reported
Stream 2 - waste stream code: Not reported
Stream 2 - trtmt method - sequence 1: Not reported
Stream 2 - trtmt method - sequence 2: Not reported
Stream 2 - trtmt method - sequence 3: Not reported
Stream 2 - trtmt method - sequence 4: Not reported
Stream 2 - trtmt method - sequence 5: Not reported
Stream 2 - trtmt method - sequence 6: Not reported
Stream 2 - trtmt method - sequence 7: Not reported
Stream 2 - trtmt method - sequence 8: Not reported
Stream 2 - based on operating data: Not reported
Stream 3 - waste stream code: Not reported
Stream 3 - trtmt method - sequence 1: Not reported
Stream 3 - trtmt method - sequence 3: Not reported
Stream 3 - trtmt method - sequence 3: Not reported
Stream 3 - trtmt method - sequence 4: Not reported
Stream 3 - trtmt method - sequence 5: Not reported
Stream 3 - trtmt method - sequence 6: Not reported
Stream 3 - trtmt method - sequence 7: Not reported
Stream 3 - trtmt method - sequence 8: Not reported
Stream 3 - based on operating data: Not reported
Stream 4 - waste stream code: Not reported
Stream 4 - trtmt method - sequence 1: Not reported
Stream 4 - trtmt method - sequence 2: Not reported
Stream 4 - trtmt method - sequence 3: Not reported
Stream 4 - trtmt method - sequence 4: Not reported
Stream 4 - trtmt method - sequence 5: Not reported
Stream 4 - trtmt method - sequence 6: Not reported
Stream 4 - trtmt method - sequence 7: Not reported
Stream 4 - trtmt method - sequence 8: Not reported

Map ID
Direction
Distance
Elevation

MAP FINDINGS

Site

Database(s)

EDR ID Number
EPA ID Number

BECKETT BRONZE CO INC (Continued)

1000269916

Stream 4 - based on operating data:	Not reported
Stream 5 - waste stream code:	Not reported
Stream 5 - trtmt method - sequence 1:	Not reported
Stream 5 - trtmt method - sequence 2:	Not reported
Stream 5 - trtmt method - sequence 3:	Not reported
Stream 5 - trtmt method - sequence 4:	Not reported
Stream 5 - trtmt method - sequence 5:	Not reported
Stream 5 - trtmt method - sequence 6:	Not reported
Stream 5 - trtmt method - sequence 7:	Not reported
Stream 5 - trtmt method - sequence 8:	Not reported
Stream 5 - based on operating data:	Not reported

Details of Transfers to Publicly Owned Treatment Works:

Document control number:	1317216563724
Cas number:	007440508
Chemical name:	COPPER
Classification:	TRI
Unit of measure:	Pounds
POTW loc number:	1
POTW name:	NA
POTW address:	Not reported
POTW City,State,Zip:	Not reported
POTW county:	Not reported
Transfer range code:	Not reported
Total transfer:	Not reported
Quantity transferred:	0
Basis of estimate:	Not reported
Discharges to water streams:	Not reported
Discharges to water streams - basis of estimate:	Not reported
Discharges to other activities:	Not reported
Discharges to other activities - basis of estimate:	Not reported
Released to air:	Not reported
Released to air - basis of estimate:	Not reported
Sludge to disposal:	Not reported
Sludge to disposal - basis of estimate:	Not reported
Sludge to incineration - metals:	Not reported
Sludge to incineration - metals - basis of estimate:	Not reported
Sludge to agricultural applications:	Not reported
Sludge to agricultural applications - basis of estimate:	Not reported
Other or unknown disposal:	Not reported
Other or unknown disposal - basis of estimate:	Not reported
Total released:	Not reported
Other or unknown treatment:	Not reported
Other or unknown treatment - basis of estimate:	Not reported
Sludge to incineration - nonmetals:	Not reported
Sludge to incineration - nonmetals - basis of estimate:	Not reported
Total treated:	Not reported

FINDS:

Registry ID:	110000493859
Facility URL:	http://ofmpub.epa.gov/enviro/fii_query_detail.disp_program_facility?p_registry_id=110000493859

Environmental Interest/Information System:

AIR EMISSIONS CLASSIFICATION UNKNOWN
IN-FRS (Indiana - Facility Registry System). The Indiana Department of

Map ID
Direction
Distance
Elevation

MAP FINDINGS

Site

Database(s)

EDR ID Number
EPA ID Number

BECKETT BRONZE CO INC (Continued)

1000269916

Environmental Management (I-DEM) has implemented the Indiana-Facility Registry System (I-FRS). The I-FRS provides the interface and processes to link facility data monitored by multiple State and EPA program systems. In addition, I-FRS enables IDEM to reconcile environmental data and exchange it with EPA FRS using the electronic data exchange over the Network Node.

US EPA TRIS (Toxics Release Inventory System) contains information from facilities on the amounts of over 300 listed toxic chemicals that these facilities release directly to air, water, land, or that are transported off-site.

RCRAInfo is a national information system that supports the Resource Conservation and Recovery Act (RCRA) program through the tracking of events and activities related to facilities that generate, transport, and treat, store, or dispose of hazardous waste. RCRAInfo allows RCRA program staff to track the notification, permit, compliance, and corrective action activities required under RCRA.

STATE MASTER

[Click this hyperlink](#) while viewing on your computer to access additional FINDS: detail in the EDR Site Report.

ECHO:

Envid: 1000269916
Registry ID: 110000493859
DFR URL: <http://echo.epa.gov/detailed-facility-report?fid=110000493859>
Name: BECKETT BRONZE CO. INC.
Address: 106 E 20TH ST
City,State,Zip: MUNCIE, IN 47302

AIRS:

Status: Issued
Source ID: 035-00008
Responsible Official Name: Enviroplan Consulting
Responsible Official Phone: 973-575-2555
SIC Code: 3366
Permit ID: 035-21180-00008
Permit Level: Registration
Subtype Qualifier: Registration Revision
Issue Date: 09/15/2005
End Date: Not reported
Source Contact: K E Dixon
Application Received Start Date: 04/29/2005
Application Received End Date: Not reported
Public Notice Begins Start Date: Not reported
Public Notice Begins End Date: Not reported
Proposed Internet Upload Start Date: Not reported
Proposed Internet Upload End Date: Not reported

Status: Issued
Source ID: 035-00008
Responsible Official Name: Enviroplan Consulting
Responsible Official Phone: 973-575-2555
SIC Code: 3366
Permit ID: 035-18764-00008
Permit Level: Registration
Subtype Qualifier: Notice-Only Change
Issue Date: 04/27/2004

Map ID
Direction
Distance
Elevation

MAP FINDINGS

Site

Database(s)

EDR ID Number
EPA ID Number

BECKETT BRONZE CO INC (Continued)

1000269916

End Date: Not reported
Source Contact: K E Dixon
Application Received Start Date: 03/31/2004
Application Received End Date: Not reported
Public Notice Begins Start Date: Not reported
Public Notice Begins End Date: Not reported
Proposed Internet Upload Start Date: Not reported
Proposed Internet Upload End Date: Not reported

Status: Issued
Source ID: 035-00008
Responsible Official Name: Enviroplan Consulting
Responsible Official Phone: 973-575-2555
SIC Code: 3366
Permit ID: 035-18040-00008
Permit Level: Registration
Subtype Qualifier: Registration Revision
Issue Date: 01/12/2004
End Date: Not reported
Source Contact: K E Dixon
Application Received Start Date: 10/01/2003
Application Received End Date: Not reported
Public Notice Begins Start Date: Not reported
Public Notice Begins End Date: Not reported
Proposed Internet Upload Start Date: Not reported
Proposed Internet Upload End Date: Not reported

Status: Issued
Source ID: 035-00008
Responsible Official Name: Enviroplan Consulting
Responsible Official Phone: 973-575-2555
SIC Code: 3366
Permit ID: 035-17890-00008
Permit Level: Registration
Subtype Qualifier: Notice-Only Change
Issue Date: 10/17/2003
End Date: Not reported
Source Contact: K E Dixon
Application Received Start Date: 08/26/2003
Application Received End Date: Not reported
Public Notice Begins Start Date: Not reported
Public Notice Begins End Date: Not reported
Proposed Internet Upload Start Date: Not reported
Proposed Internet Upload End Date: Not reported

Status: Issued
Source ID: 035-00008
Responsible Official Name: Enviroplan Consulting
Responsible Official Phone: 973-575-2555
SIC Code: 3366
Permit ID: 035-12716-00008
Permit Level: Registration
Subtype Qualifier: Not reported
Issue Date: 02/14/2001
End Date: Not reported
Source Contact: K E Dixon
Application Received Start Date: 09/15/2000

Map ID
Direction
Distance
Elevation

MAP FINDINGS

Site

Database(s)

EDR ID Number
EPA ID Number

BECKETT BRONZE CO INC (Continued)

1000269916

Application Received End Date: Not reported
Public Notice Begins Start Date: Not reported
Public Notice Begins End Date: Not reported
Proposed Internet Upload Start Date: Not reported
Proposed Internet Upload End Date: Not reported

IND WASTE:

Regulatory: IND981196785
Program: HW
Reference: Access Point
Date Data Collect: Not reported
Object ID: 221557

IN MANIFEST:

Name: BECKETT BRONZE CO
Address: 106 E 20TH ST
City,State,Zip: MUNCIE, IN 47302
Year: Not reported
EPA ID: IND981196785
Tons Generated: Not reported
Tons Shipped OffSite: Not reported
Report Type: Not reported
Page No: Not reported
Waste Desc: Not reported
UOM: Not reported
TSDF EPAID: Not reported
Management code: Not reported
Management Desc: Not reported
Waste Code: Not reported
Rejected: Not reported
Returned: Not reported

Manifest Handler:

EPA Id #: IND981196785
Generator Type: Not reported
Generator Status: No longer a generator of hazardous wastes
Transporter Type: Code no longer valid
Transporter Status: Non Active
TSD Type: Not reported
TSD Status: Not reported
Handler Mailing Address: BOX 2425
Handler Mailing City/State/Zip: MUNCIE, IN 47302
Contact Name: KATHLEEN DIXON
Contact Telephone: 765-282-8034
Contact Type: Environmental Coordinator

Name: BECKETT BRONZE CO
Address: 106 E 20TH ST
City,State,Zip: MUNCIE, IN 47302
Year: Not reported
EPA ID: IND981196785
Tons Generated: Not reported
Tons Shipped OffSite: Not reported
Report Type: Not reported
Page No: Not reported
Waste Desc: Not reported

Map ID
Direction
Distance
Elevation

MAP FINDINGS

Site

Database(s)

EDR ID Number
EPA ID Number

BECKETT BRONZE CO INC (Continued)

1000269916

UOM: Not reported
TSDf EPAID: Not reported
Management code: Not reported
Management Desc: Not reported
Waste Code: Not reported
Rejected: Not reported
Returned: Not reported

Name: BECKETT BRONZE CO
Address: 106 E 20TH ST
City,State,Zip: MUNCIE, IN 47302
Year: Not reported
EPA ID: IND981196785
Tons Generated: Not reported
Tons Shipped OffSite: Not reported
Report Type: Not reported
Page No: Not reported
Waste Desc: Not reported
UOM: Not reported
TSDf EPAID: Not reported
Management code: Not reported
Management Desc: Not reported
Waste Code: Not reported
Rejected: Not reported
Returned: Not reported

TIER 2:

Name: BECKETT BRONZE COMPANY INCORPORATED
Address: 106 E 20TH ST
City,State,Zip: MUNCIE, IN
Facility Id: 14789
SIC Code: Not reported
Chemical Name: Not reported
Chemical Info: CAS Num: Chemical Id: Submission Code:
More Chemical Info: Max Daily Amt: Quantity: 0 Container Type:
Location Description: Not reported
Storage Info: Storage Loc: Storage Loc2: Storage Loc3: Storage Loc4 Max Daily Amt:

Facility Id: 14789
SIC Code: Not reported
Chemical Name: Lead
Chemical Info: CAS Num:7439921 Chemical Id: Submission Code:
More Chemical Info: Max Daily Amt: 04 Quantity: 365 Container Type: Steel Drum
Location Description: Ubiquitous
Storage Info: Storage Loc: Storage Loc2: Storage Loc3: Storage Loc4 Max Daily Amt:
04

Facility Id: 14789
SIC Code: Not reported
Chemical Name: Copper (Total and Dissolved)
Chemical Info: CAS Num:7440508 Chemical Id: Submission Code:
More Chemical Info: Max Daily Amt: 05 Quantity: 365 Container Type: Box
Location Description: Ubiquitous
Storage Info: Storage Loc: Storage Loc2: Storage Loc3: Storage Loc4 Max Daily Amt:
05

Map ID
Direction
Distance
Elevation

MAP FINDINGS

Site

Database(s)

EDR ID Number
EPA ID Number

BECKETT BRONZE CO INC (Continued)

1000269916

Facility Id: 14789
SIC Code: Not reported
Chemical Name: Lead
Chemical Info: CAS Num:7439921 Chemical Id: Submission Code:
More Chemical Info: Max Daily Amt: 04 Quantity: 365 Container Type: Box
Location Description: Ubiquitous
Storage Info: Storage Loc: Storage Loc2: Storage Loc3: Storage Loc4 Max Daily Amt:
04

Facility Id: 14789
SIC Code: Not reported
Chemical Name: Copper (Total and Dissolved)
Chemical Info: CAS Num:7440508 Chemical Id: Submission Code:
More Chemical Info: Max Daily Amt: 05 Quantity: 365 Container Type: Steel Drum
Location Description: Ubiquitous
Storage Info: Storage Loc: Storage Loc2: Storage Loc3: Storage Loc4 Max Daily Amt:
05

Facility Id: 14789
Contact:
Contact Type: Primary Emergency Contact
Contact Name: KATHLEEN DIXON
Mailing Address1: PO Box 2425
Mailing Address2: Not reported
Mailing Address3: Not reported
Mailing City/State/Zip: Muncie, IN 47307
Phone: 765-282-2261
Type: Work

Contact Type: Business Owner
Contact Name: BECKETT BRONZE CO INC
Mailing Address1: PO Box 2425
Mailing Address2: Not reported
Mailing Address3: Not reported
Mailing City/State/Zip: Muncie, IN 47307
Phone: 765-282-2261
Type: Work

AX286 BECKETT BRONZE CO. INC.
NE 106 E. 20TH ST.
1/4-1/2 MUNCIE, IN 47302
0.347 mi.
1833 ft. Site 5 of 5 in cluster AX

IN UST U003181369
IN TIER 2 N/A

Actual: UST:
945 ft. Name: BECKETT BRONZE CO. INC.
Focus Map: Address: 106 E. 20TH ST.
3 City,State,Zip: MUNCIE, IN 47302
Facility ID: 13036
Owner Id: 1274
Company Name: Beckett Bronze Co Inc
Mailing Address: 401 W 23rd St
Mailing Address 2: Not reported
Mailing City,St,Zip: Muncie, IN 47302

Map ID
Direction
Distance
Elevation

MAP FINDINGS

Site

Database(s)

EDR ID Number
EPA ID Number

BECKETT BRONZE CO. INC. (Continued)

U003181369

Tank Number: 1
Tank Status: Permanently Out of Service
Install Date: Not reported
Tank Capacity: Not reported
Substance Desc: Other
Closed Date: 12/01/1988

TIER 2:

Name: BECKETT BRONZE CO. INC.
Address: 106 E. 20TH ST.
City,State,Zip: MUNCIE, IN
Facility Id: 772
SIC Code: 3369
Chemical Name: Lead
Chemical Info: CAS Num:7439921 Chemical Id:4658 Submission Code:312
More Chemical Info: Max Daily Amt: 04 Quantity: 0 Container Type:
Location Description: Not reported
Storage Info: Storage Loc:Ubiquitous Storage Loc2: Storage Loc3: Storage Loc4 Max Daily Amt: 04

Facility Id: Not reported
SIC Code: Not reported
Chemical Name: Not reported
Chemical Info: CAS Num: Chemical Id: Submission Code:
More Chemical Info: Max Daily Amt: Quantity: Container Type:
Location Description: Not reported
Storage Info: Storage Loc: Storage Loc2: Storage Loc3: Storage Loc4 Max Daily Amt:

Facility Id: Not reported
SIC Code: Not reported
Chemical Name: Not reported
Chemical Info: CAS Num: Chemical Id: Submission Code:
More Chemical Info: Max Daily Amt: Quantity: Container Type:
Location Description: Not reported
Storage Info: Storage Loc: Storage Loc2: Storage Loc3: Storage Loc4 Max Daily Amt:

Facility Id: Not reported
SIC Code: Not reported
Chemical Name: Not reported
Chemical Info: CAS Num: Chemical Id: Submission Code:
More Chemical Info: Max Daily Amt: Quantity: Container Type:
Location Description: Not reported
Storage Info: Storage Loc: Storage Loc2: Storage Loc3: Storage Loc4 Max Daily Amt:

Facility Id: 772
SIC Code: 3369
Chemical Name: Copper
Chemical Info: CAS Num:7440508 Chemical Id:213 Submission Code:312
More Chemical Info: Max Daily Amt: 05 Quantity: 0 Container Type:
Location Description: Not reported
Storage Info: Storage Loc:Ubiquitous Storage Loc2: Storage Loc3: Storage Loc4 Max Daily Amt: 05

Map ID
Direction
Distance
Elevation

MAP FINDINGS

Site

Database(s)

EDR ID Number
EPA ID Number

BECKETT BRONZE CO. INC. (Continued)

U003181369

Facility Id: Not reported
Facility Id: 772

AY287
North
1/4-1/2
0.370 mi.
1952 ft.

HOOSIER PETE 11
2535 HOYT AVENUE
MUNCIE, IN 47302
Site 1 of 8 in cluster AY

FINDS 1006879356
ECHO N/A

Actual:
929 ft.

FINDS:
Registry ID: 110014448776
Facility URL: http://ofmpub.epa.gov/enviro/fii_query_detail.disp_program_facility?p_registry_id=110014448776

Focus Map:
2

Environmental Interest/Information System:

IN-FRS (Indiana - Facility Registry System). The Indiana Department of Environmental Management (I-DEM) has implemented the Indiana-Facility Registry System (I-FRS). The I-FRS provides the interface and processes to link facility data monitored by multiple State and EPA program systems. In addition, I-FRS enables IDEM to reconcile environmental data and exchange it with EPA FRS using the electronic data exchange over the Network Node.

US National Pollutant Discharge Elimination System (NPDES) module of the Compliance Information System (ICIS) tracks surface water permits issued under the Clean Water Act. Under NPDES, all facilities that discharge pollutants from any point source into waters of the United States are required to obtain a permit. The permit will likely contain limits on what can be discharged, impose monitoring and reporting requirements, and include other provisions to ensure that the discharge does not adversely affect water quality.

[Click this hyperlink](#) while viewing on your computer to access additional FINDS: detail in the EDR Site Report.

ECHO:

Envid: 1006879356
Registry ID: 110014448776
DFR URL: <http://echo.epa.gov/detailed-facility-report?fid=110014448776>
Name: HOOSIER PETE 11
Address: 2535 HOYT AVENUE
City,State,Zip: MUNCIE, IN 47302

AY288
North
1/4-1/2
0.370 mi.
1952 ft.

HOOSIER PETE CONVENIENCE STORES
2535 S HOYT AVE
MUNCIE, IN 47302
Site 2 of 8 in cluster AY

FINDS 1016807523
N/A

Actual:
929 ft.

FINDS:
Registry ID: 110058604372
Facility URL: http://ofmpub.epa.gov/enviro/fii_query_detail.disp_program_facility?p_registry_id=110058604372

Focus Map:
2

Environmental Interest/Information System:

STATE MASTER

[Click this hyperlink](#) while viewing on your computer to access additional FINDS: detail in the EDR Site Report.

Map ID
 Direction
 Distance
 Elevation

MAP FINDINGS

Site

Database(s)

EDR ID Number
 EPA ID Number

AY289 **HOOSIER PETE #11, G&G OIL**
North **2535 HOYT AVENUE**
1/4-1/2 **MUNCIE, IN 47302**
0.370 mi.
1952 ft. **Site 3 of 8 in cluster AY**

IN NPDES **S109544367**
N/A

Actual: NPDES:
929 ft. Name: HOOSIER PETE #11, G&G OIL
Focus Map: Address: 2535 HOYT AVENUE
2 City,State,Zip: MUNCIE, IN 47302
 Permit Number: ING080182
 Primary Facility Sic Code: 5541
 Major/Minor: Minor
 Primary Facility Sic Desc: Gasoline Service Stations
 Facility Type Desc: Privately Owned Facility
 Permit Status Desc: Terminated
 Issue Date: 05/15/2003
 Expired Date: 05/31/2008
 Effective Date: 06/01/2003
 Terminated Date: 07/03/2004
 DMR Cognizant Official: SHAY MCGUIRE
 DMR Cognizant Telephone: 317-915-1845
 Waterbody: W FK WHITE R/ BUCK CR/ STORM SEWER
 Total Actual Average Flow (MGD): 0.03
 Total App. Design Flow (MGD): Not reported
 FRS HUC Code: 05120201
 Latitude In Decimal Degrees: 40.172944
 Longitude In Decimal Degrees: -85.405111

AY290 **HOOSIER PETE #11**
North **2535 S HOYT AVE**
1/4-1/2 **MUNCIE, IN**
0.370 mi.
1952 ft. **Site 4 of 8 in cluster AY**

IN RGA LUST **S116005612**
N/A

Actual: RGA LUST:
929 ft. 2012 HOOSIER PETE #11 2535 S HOYT AVE
Focus Map: 2011 HOOSIER PETE #11 2535 S HOYT AVE
2 2010 HOOSIER PETE #11 2535 S HOYT AVE
 2009 HOOSIER PETE #11 2535 S HOYT AVE
 2008 HOOSIER PETE #11 2535 S HOYT AVE
 2007 HOOSIER PETE #11 2535 S HOYT AVE
 2006 HOOSIER PETE #11 2535 S HOYT AVE
 2005 HOOSIER PETE #11 2535 S HOYT AVE
 2003 HOOSIER PETE #11 2535 S HOYT AVE
 2002 HOOSIER PETE #11 2535 S HOYT AVE

AY291 **HOOSIER PETE**
North **2535 S HOYT AVE**
1/4-1/2 **MUNCIE, IN 47302**
0.370 mi.
1952 ft. **Site 5 of 8 in cluster AY**

IN LUST **U004001927**
IN UST **N/A**

Actual: LUST:
929 ft. Name: HOOSIER PETE
Focus Map: Address: 2535 S HOYT AVE
2 City,State,Zip: MUNCIE, IN 47302
 Facility ID: 2259
 Incident Number: 200104503

Map ID
Direction
Distance
Elevation

MAP FINDINGS

Site

Database(s)

EDR ID Number
EPA ID Number

HOOSIER PETE (Continued)

U004001927

Description: NFA-Conditional Closure
Priority: Medium

UST:

Name: HOOSIER PETE
Address: 2535 S HOYT AVE
City,State,Zip: MUNCIE, IN 47302
Facility ID: 2259
Owner Id: 47112
Company Name: Somal Oil Inc
Mailing Address: 2535 S Hoyt Ave
Mailing Address 2: Not reported
Mailing City,St,Zip: Muncie, IN 47302

Tank Number: 1
Tank Status: Permanently Out of Service
Install Date: 12/05/1997
Tank Capacity: 4000
Substance Desc: Gasoline
Closed Date: 04/13/2001

Name: HOOSIER PETE
Address: 2535 S HOYT AVE
City,State,Zip: MUNCIE, IN 47302

Tank Number: 10
Tank Status: Currently in use
Install Date: 04/01/2001
Tank Capacity: 6000
Substance Desc: Diesel
Closed Date: Not reported

Name: HOOSIER PETE
Address: 2535 S HOYT AVE
City,State,Zip: MUNCIE, IN 47302

Tank Number: 2
Tank Status: Permanently Out of Service
Install Date: 12/05/1997
Tank Capacity: 4000
Substance Desc: Gasoline
Closed Date: 04/13/2001

Name: HOOSIER PETE
Address: 2535 S HOYT AVE
City,State,Zip: MUNCIE, IN 47302

Tank Number: 3
Tank Status: Permanently Out of Service
Install Date: 12/05/1997
Tank Capacity: 4000
Substance Desc: Diesel
Closed Date: 04/13/2001

Name: HOOSIER PETE
Address: 2535 S HOYT AVE
City,State,Zip: MUNCIE, IN 47302

Map ID
Direction
Distance
Elevation

MAP FINDINGS

Site

Database(s)

EDR ID Number
EPA ID Number

HOOSIER PETE (Continued)

U004001927

Tank Number: 4
Tank Status: Permanently Out of Service
Install Date: 12/05/1997
Tank Capacity: 4000
Substance Desc: Gasoline
Closed Date: 04/13/2001

Name: HOOSIER PETE
Address: 2535 S HOYT AVE
City,State,Zip: MUNCIE, IN 47302

Tank Number: 5
Tank Status: Permanently Out of Service
Install Date: 12/05/1997
Tank Capacity: 4000
Substance Desc: Gasoline
Closed Date: 04/13/2001

Name: HOOSIER PETE
Address: 2535 S HOYT AVE
City,State,Zip: MUNCIE, IN 47302

Tank Number: 6
Tank Status: Permanently Out of Service
Install Date: 01/01/1981
Tank Capacity: 2000
Substance Desc: Kerosene
Closed Date: 12/05/1997

Name: HOOSIER PETE
Address: 2535 S HOYT AVE
City,State,Zip: MUNCIE, IN 47302

Tank Number: 7
Tank Status: Currently in use
Install Date: 12/05/1997
Tank Capacity: 2000
Substance Desc: Kerosene
Closed Date: Not reported

Name: HOOSIER PETE
Address: 2535 S HOYT AVE
City,State,Zip: MUNCIE, IN 47302

Tank Number: 8
Tank Status: Currently in use
Install Date: 04/01/2001
Tank Capacity: 10000
Substance Desc: Gasoline
Closed Date: Not reported

Name: HOOSIER PETE
Address: 2535 S HOYT AVE
City,State,Zip: MUNCIE, IN 47302

Tank Number: 9
Tank Status: Currently in use

Map ID
Direction
Distance
Elevation

MAP FINDINGS

Site

Database(s)

EDR ID Number
EPA ID Number

HOOSIER PETE (Continued)

U004001927

Install Date: 04/01/2001
Tank Capacity: 6000
Substance Desc: Gasoline
Closed Date: Not reported

AY292 HOOSIER PETE #II (G & G OIL)
North 2535 S HOYT AVE
1/4-1/2 MUNCIE, IN 47302
0.370 mi.
1952 ft. Site 6 of 8 in cluster AY

IN AIRS S106351945
N/A

Actual: AIRS:
929 ft. Status: Issued
Focus Map: Source ID: 035-00075
2 Responsible Official Name: Madhurima Moulik
Responsible Official Phone: 317-233-0868
SIC Code: 4959
Permit ID: 035-17148-00075
Permit Level: Exemption
Subtype Qualifier: Not reported
Issue Date: 05/29/2003
End Date: Not reported
Source Contact: Dale Flannery
Application Received Start Date: 04/08/2003
Application Received End Date: Not reported
Public Notice Begins Start Date: Not reported
Public Notice Begins End Date: Not reported
Proposed Internet Upload Start Date: Not reported
Proposed Internet Upload End Date: Not reported

AY293
North 2535 S HOYT
1/4-1/2 MUNCIE, IN 47302
0.370 mi.
1952 ft. Site 7 of 8 in cluster AY

IN SPILLS S106744234
N/A

Actual: SPILL:
929 ft. Name: Not reported
Focus Map: Address: 2535 S HOYT
2 City,State,Zip: MUNCIE, IN 47302
Facility ID: 199102138
Incident Date: 02/22/1991
Report Date: 02/22/1991
Material: Gasoline Odors
Spill Source: Leaking Underground Tank
Recovered Amount: G
Recovered Units: MUNCIE, IN 47302
Spilled Amount: 0
Spilled Units: MUNCIE, IN 47302
Contained: N
Water Affected: Unknown
Spill Type: MUNCIE, IN 47302
Area Affected: Unknown
Fish Killed: 0
Water Supply Affected: Not reported
Public Intake: U

MAP FINDINGS

Map ID			EDR ID Number
Direction			EPA ID Number
Distance			
Elevation	Site	Database(s)	

(Continued)

S106744234

Incident Status: Not reported

AY294 North 1/4-1/2 0.370 mi. 1952 ft.	PORT & HOYT HOOSIER PETE 2535 S HOYT AVE MUNCIE, IN Site 8 of 8 in cluster AY Actual: RGA LUST: 929 ft. 2004 PORT & HOYT HOOSIER PETE 2535 S HOYT AVE Focus Map: 2001 PORT & HOYT HOOSIER PETE 2535 S HOYT AVE 2	IN RGA LUST	S116010364 N/A
---	--	--------------------	--------------------------

295 East 1/4-1/2 0.373 mi. 1972 ft.	305 E 22ND STREET 305 E 22ND STREET MUNCIE, IN Actual: US CDL: 929 ft. Address: 305 E 22ND STREET Focus Map: City: MUNCIE 6 State: IN Seizure Date: 02/13/2013	US CDL	1016174601 N/A
--	---	---------------	--------------------------

296 SW 1/4-1/2 0.374 mi. 1973 ft.	3700 FLEETWOOD MUNCIE, IN Actual: SPILL: 957 ft. Name: Not reported Focus Map: Address: 3700 FLEETWOOD 7 City,State,Zip: MUNCIE, IN Facility ID: 200309176 Incident Date: 09/21/2003 Report Date: 09/21/2003 Material: MERCURY? Spill Source: Unknown Recovered Amount: Not reported Recovered Units: MUNCIE, IN Spilled Amount: Not reported Spilled Units: MUNCIE, IN Contained: Not reported Water Affected: ? Spill Type: MUNCIE, IN Area Affected: CRAWL SPACE Fish Killed: Not reported Water Supply Affected: Not reported Public Intake: N Incident Status: Not reported	IN SPILLS	S105974153 N/A
--	--	------------------	--------------------------

Map ID
Direction
Distance
Elevation

MAP FINDINGS

Site

Database(s)

EDR ID Number
EPA ID Number

AZ297 **SHERRY RIGGIN, DELAWARE COUNTY BOARD OF COMMISSION** **IN NPDES** **S125231240**
NW **3100 S TILLOTSON AVE**
1/4-1/2 **MUNCIE, IN 47302**
0.381 mi.
2011 ft. **Site 1 of 3 in cluster AZ**

Actual: NPDES:
949 ft. Name: SHERRY RIGGIN, DELAWARE COUNTY BOARD OF COMMISSIONERS
Focus Map: Address: 3100 S TILLOTSON AVE
4 City,State,Zip: MUNCIE, IN 47302
 Permit Number: INRA03270
 Primary Facility Sic Code: Not reported
 Major/Minor: Minor
 Primary Facility Sic Desc: Not reported
 Facility Type Desc: Not reported
 Permit Status Desc: Effective
 Issue Date: 04/10/2019
 Expired Date: 04/09/2024
 Effective Date: 04/10/2019
 Terminated Date: Not reported
 DMR Cognizant Official: Not reported
 DMR Cognizant Telephone: Not reported
 Waterbody: Not reported
 Total Actual Average Flow (MGD): Not reported
 Total App. Design Flow (MGD): Not reported
 FRS HUC Code: 05120201
 Latitude In Decimal Degrees: 40.1644444
 Longitude In Decimal Degrees: -85.4225

AZ298 **DELAWARE COUNTY JUSTICE FACILITY** **FINDS** **1025477522**
NW **3100 S TILLOTSON AVE** **ECHO** **N/A**
1/4-1/2 **MUNCIE, IN 47302**
0.381 mi.
2011 ft. **Site 2 of 3 in cluster AZ**

Actual: FINDS:
949 ft. Registry ID: 110070555026
Focus Map: Facility URL: http://ofmpub.epa.gov/enviro/fii_query_detail.disp_program_facility?p_registry_id=110070555026
4

Environmental Interest/Information System:

US National Pollutant Discharge Elimination System (NPDES) module of the Compliance Information System (ICIS) tracks surface water permits issued under the Clean Water Act. Under NPDES, all facilities that discharge pollutants from any point source into waters of the United States are required to obtain a permit. The permit will likely contain limits on what can be discharged, impose monitoring and reporting requirements, and include other provisions to ensure that the discharge does not adversely affect water quality.

[Click this hyperlink](#) while viewing on your computer to access additional FINDS: detail in the EDR Site Report.

ECHO:
Envid: 1025477522
Registry ID: 110070555026
DFR URL: <http://echo.epa.gov/detailed-facility-report?fid=110070555026>
Name: DELAWARE COUNTY JUSTICE FACILITY
Address: 3100 S TILLOTSON AVE
City,State,Zip: MUNCIE, IN 47302

MAP FINDINGS

Map ID
Direction
Distance
Elevation

Site

Database(s)

EDR ID Number
EPA ID Number

AZ299 **WILSON MIDDLE SCHOOL**
NW **3100 S TILLOTSON AVE**
1/4-1/2 **MUNCIE, IN 47302**
0.381 mi.
2011 ft. **Site 3 of 3 in cluster AZ**

FINDS **1016807398**
 N/A

Actual: **FINDS:**
949 ft. Registry ID: 110058602418
Focus Map: Facility URL: http://ofmpub.epa.gov/enviro/fii_query_detail_disp_program_facility?p_registry_id=110058602418
4

Environmental Interest/Information System:
STATE MASTER

[Click this hyperlink](#) while viewing on your computer to access additional FINDS: detail in the EDR Site Report.

BA300
East
1/4-1/2
0.387 mi.
2046 ft. **Site 1 of 5 in cluster BA**

IN ASBESTOS **S125217539**
 N/A

Actual: **ASBESTOS:**
962 ft. Notification Number: 31370
Focus Map: Name: Not reported
6 Address: 4023 S WALNUT ST
 City,State,Zip: MUNCIE, IN
 Removal Name: Delta Services, Inc.
 Demolition Name: Pridemark Construction, Inc.
 Notice Type: Original
 Owner: Padgett Brothers LLC
 Demolition Renovation Postmark: Demolition
 Fax Date: 24-MAR-14
 Start Date: 01-MAR-14
 End Date: 01-AUG-14
 Year: Not reported
 Inspection Date: Not reported
 Inspector: Not reported
 Warning Date: Not reported

BA301 **PENSKE AUTO CENTER**
East **4111 S WALNUT ST**
1/4-1/2 **MUNCIE, IN 47302**
0.395 mi.
2086 ft. **Site 2 of 5 in cluster BA**

RCRA-VSQG **1004699923**
FINDS **INR000004507**
ECHO

Actual: **RCRA-VSQG:**
964 ft. Date form received by agency: 1995-12-08 00:00:00.0
Focus Map: Facility name: PENSKE AUTO CENTER
6 Facility address: 4111 S WALNUT ST
 AUTO SERVICE CENTER
 MUNCIE, IN 47302
 EPA ID: INR000004507
 Mailing address: 3270 W BIG BEAVER RD
 TROY, MI 48084-3163
 Contact: DAVID TATUM
 Contact address: 3270 W BIG BEAVER RD
 TROY, MI 48084-3163
 Contact country: US

Map ID
Direction
Distance
Elevation

MAP FINDINGS

Site

Database(s)

EDR ID Number
EPA ID Number

PENSKE AUTO CENTER (Continued)

1004699923

Contact telephone: 810-643-5171
Contact email: Not reported
EPA Region: 05
Classification: Conditionally Exempt Small Quantity Generator
Description: Handler: generates 100 kg or less of hazardous waste per calendar month, and accumulates 1000 kg or less of hazardous waste at any time; or generates 1 kg or less of acutely hazardous waste per calendar month, and accumulates at any time: 1 kg or less of acutely hazardous waste; or 100 kg or less of any residue or contaminated soil, waste or other debris resulting from the cleanup of a spill, into or on any land or water, of acutely hazardous waste; or generates 100 kg or less of any residue or contaminated soil, waste or other debris resulting from the cleanup of a spill, into or on any land or water, of acutely hazardous waste during any calendar month, and accumulates at any time: 1 kg or less of acutely hazardous waste; or 100 kg or less of any residue or contaminated soil, waste or other debris resulting from the cleanup of a spill, into or on any land or water, of acutely hazardous waste

Owner/Operator Summary:

Owner/operator name: PENSKE AUTO CENTER INC
Owner/operator address: 3270 W BIG BEAVER RD
TROY, MI 48084
Owner/operator country: Not reported
Owner/operator telephone: 810-614-1116
Owner/operator email: Not reported
Owner/operator fax: Not reported
Owner/operator extension: Not reported
Legal status: Private
Owner/Operator Type: Owner
Owner/Op start date: Not reported
Owner/Op end date: Not reported

Handler Activities Summary:

U.S. importer of hazardous waste: No
Mixed waste (haz. and radioactive): No
Recycler of hazardous waste: No
Transporter of hazardous waste: No
Treater, storer or disposer of HW: No
Underground injection activity: No
On-site burner exemption: No
Furnace exemption: No
Used oil fuel burner: No
Used oil processor: No
User oil refiner: No
Used oil fuel marketer to burner: No
Used oil Specification marketer: No
Used oil transfer facility: No
Used oil transporter: No

Hazardous Waste Summary:

. Waste code: D001
. Waste name: IGNITABLE WASTE
. Waste code: D018

Map ID
Direction
Distance
Elevation

MAP FINDINGS

Site

Database(s)

EDR ID Number
EPA ID Number

PENSKE AUTO CENTER (Continued)

1004699923

. Waste name: BENZENE
. Waste code: D039
. Waste name: TETRACHLOROETHYLENE

Violation Status: No violations found

FINDS:

Registry ID: 110003125010
Facility URL: http://ofmpub.epa.gov/enviro/fii_query_detail.disp_program_facility?p_registry_id=110003125010

Environmental Interest/Information System:

IN-FRS (Indiana - Facility Registry System). The Indiana Department of Environmental Management (I-DEM) has implemented the Indiana-Facility Registry System (I-FRS). The I-FRS provides the interface and processes to link facility data monitored by multiple State and EPA program systems. In addition, I-FRS enables IDEM to reconcile environmental data and exchange it with EPA FRS using the electronic data exchange over the Network Node.

RCRAInfo is a national information system that supports the Resource Conservation and Recovery Act (RCRA) program through the tracking of events and activities related to facilities that generate, transport, and treat, store, or dispose of hazardous waste. RCRAInfo allows RCRA program staff to track the notification, permit, compliance, and corrective action activities required under RCRA.

STATE MASTER

[Click this hyperlink](#) while viewing on your computer to access additional FINDS: detail in the EDR Site Report.

ECHO:

Envid: 1004699923
Registry ID: 110003125010
DFR URL: <http://echo.epa.gov/detailed-facility-report?fid=110003125010>
Name: PENSKE AUTO CENTER
Address: 4111 S WALNUT ST
City,State,Zip: MUNCIE, IN 47302

BA302
East
1/4-1/2
0.395 mi.
2086 ft.

KMART STORE 4268
4111 S WALNUT ST
MUNCIE, IN 47302
Site 3 of 5 in cluster BA

FINDS 1004497348
N/A

Actual:
964 ft.
Focus Map:
6

FINDS:
Registry ID: 110011987975
Facility URL: http://ofmpub.epa.gov/enviro/fii_query_detail.disp_program_facility?p_registry_id=110011987975

Environmental Interest/Information System:

IN-FRS (Indiana - Facility Registry System). The Indiana Department of Environmental Management (I-DEM) has implemented the Indiana-Facility Registry System (I-FRS). The I-FRS provides the interface and processes to link facility data monitored by multiple State and EPA program systems. In addition, I-FRS enables IDEM to reconcile environmental data and exchange it with EPA FRS using the electronic data exchange over the Network Node.

STATE MASTER

Map ID
Direction
Distance
Elevation

MAP FINDINGS

Site

Database(s)

EDR ID Number
EPA ID Number

KMART STORE 4268 (Continued)

1004497348

[Click this hyperlink](#) while viewing on your computer to access additional FINDS: detail in the EDR Site Report.

BA303
East
1/4-1/2
0.395 mi.
2086 ft.

PENSKE AUTO CENTER
4111 S WALNUT ST AUTO SVC CTR
MUNCIE, IN 47302
Site 4 of 5 in cluster BA

IN MANIFEST **S117552219**
N/A

Actual:
964 ft.

Focus Map:
6

IN MANIFEST:
Name: PENSKE AUTO CENTER
Address: 4111 S WALNUT ST AUTO SVC CTR
City,State,Zip: MUNCIE, IN 47302
Year: Not reported
EPA ID: INR000004507
Tons Generated: Not reported
Tons Shipped OffSite: Not reported
Report Type: Not reported
Page No: Not reported
Waste Desc: Not reported
UOM: Not reported
TSD EPAID: Not reported
Management code: Not reported
Management Desc: Not reported
Waste Code: Not reported
Rejected: Not reported
Returned: Not reported

Manifest Handler:
EPA Id #: INR000004507
Generator Type: CEG
Generator Status: Active Handler
Transporter Type: Code no longer valid
Transporter Status: Non Active
TSD Type: Not reported
TSD Status: Not reported
Handler Mailing Address: 3270 W BIG BEAVER RD
Handler Mailing City/State/Zip: TROY, MI 48084-3163
Contact Name: DAVID TATUM
Contact Telephone: 810-643-5171
Contact Type: Environmental Coordinator

Name: PENSKE AUTO CENTER
Address: 4111 S WALNUT ST AUTO SVC CTR
City,State,Zip: MUNCIE, IN 47302
Year: Not reported
EPA ID: INR000004507
Tons Generated: Not reported
Tons Shipped OffSite: Not reported
Report Type: Not reported
Page No: Not reported
Waste Desc: Not reported
UOM: Not reported
TSD EPAID: Not reported
Management code: Not reported
Management Desc: Not reported
Waste Code: Not reported

Map ID
Direction
Distance
Elevation

MAP FINDINGS

Site

Database(s)

EDR ID Number
EPA ID Number

PENSKE AUTO CENTER (Continued)

S117552219

Rejected: Not reported
Returned: Not reported

Name: PENSKE AUTO CENTER
Address: 4111 S WALNUT ST AUTO SVC CTR
City,State,Zip: MUNCIE, IN 47302
Year: Not reported
EPA ID: INR000004507
Tons Generated: Not reported
Tons Shipped OffSite: Not reported
Report Type: Not reported
Page No: Not reported
Waste Desc: Not reported
UOM: Not reported
TSDf EPAID: Not reported
Management code: Not reported
Management Desc: Not reported
Waste Code: Not reported
Rejected: Not reported
Returned: Not reported

BA304 **KMART #4268**
East **4111 S WALNUT ST**
1/4-1/2 **MUNCIE, IN 47302**
0.395 mi.
2086 ft. **Site 5 of 5 in cluster BA**

IN UST **U001078278**
N/A

Actual: **UST:**
964 ft. Name: KMART #4268
Focus Map: Address: 4111 S WALNUT ST
6 City,State,Zip: MUNCIE, IN 47302
Facility ID: 5025
Owner Id: 1024
Company Name: Kmart Corporation
Mailing Address: 3333 Beverly Rd James Smith ALL-324A
Mailing Address 2: Not reported
Mailing City,St,Zip: Hoffman Estates, IL 60179

Tank Number: 1
Tank Status: **Permanently Out of Service**
Install Date: Not reported
Tank Capacity: 1000
Substance Desc: Used Oil
Closed Date: 11/01/1990

BB305 **TELEPOWER SERVICES INC**
NW **2101 W CORNBREAD RD**
1/4-1/2 **MUNCIE, IN 47302**
0.401 mi.
2117 ft. **Site 1 of 2 in cluster BB**

IN UST **U004003012**
N/A

Actual: **UST:**
838 ft. Name: TELEPOWER SERVICES INC
Focus Map: Address: 2101 W CORNBREAD RD
2 City,State,Zip: MUNCIE, IN 47302
Facility ID: 14230

Map ID
 Direction
 Distance
 Elevation

MAP FINDINGS

Site

Database(s)

EDR ID Number
 EPA ID Number

TELEPOWER SERVICES INC (Continued)

U004003012

Owner Id: 2388
 Company Name: Telepower Services Inc
 Mailing Address: 2101 W Cornbread Rd
 Mailing Address 2: Not reported
 Mailing City,St,Zip: Muncie, IN 47302

Tank Number: 1
Tank Status: Permanently Out of Service
 Install Date: Not reported
 Tank Capacity: Not reported
 Substance Desc: Other
 Closed Date: Not reported

Name: TELEPOWER SERVICES INC
 Address: 2101 W CORNBREAD RD
 City,State,Zip: MUNCIE, IN 47302

Tank Number: 2
Tank Status: Permanently Out of Service
 Install Date: Not reported
 Tank Capacity: Not reported
 Substance Desc: Other
 Closed Date: Not reported

Name: TELEPOWER SERVICES INC
 Address: 2101 W CORNBREAD RD
 City,State,Zip: MUNCIE, IN 47302

Tank Number: 3
Tank Status: Permanently Out of Service
 Install Date: Not reported
 Tank Capacity: Not reported
 Substance Desc: Other
 Closed Date: Not reported

**BB306
 NW
 1/4-1/2
 0.401 mi.
 2117 ft.**

**TELEPOWER SERVICES INC
 2101 W CORNBREAD RD
 MUNCIE, IN 47302
 Site 2 of 2 in cluster BB**

**FINDS 1005845549
 N/A**

**Actual:
 838 ft.
 Focus Map:
 2**

FINDS:
 Registry ID: 110012123601
 Facility URL: http://ofmpub.epa.gov/enviro/fii_query_detail.disp_program_facility?p_registry_id=110012123601

Environmental Interest/Information System:
 IN-FRS (Indiana - Facility Registry System). The Indiana Department of Environmental Management (I-DEM) has implemented the Indiana-Facility Registry System (I-FRS). The I-FRS provides the interface and processes to link facility data monitored by multiple State and EPA program systems. In addition, I-FRS enables IDEM to reconcile environmental data and exchange it with EPA FRS using the electronic data exchange over the Network Node.
 STATE MASTER

[Click this hyperlink](#) while viewing on your computer to access additional FINDS: detail in the EDR Site Report.

MAP FINDINGS

Map ID			EDR ID Number
Direction			EPA ID Number
Distance			
Elevation	Site	Database(s)	

BC307	LEE MOTOR LINES INC	IN RGA LUST	S116007498
South	4701 S MADISON ST		N/A
1/4-1/2	MUNCIE, IN		
0.402 mi.			
2125 ft.	Site 1 of 7 in cluster BC		

Actual: RGA LUST:

935 ft.		2012	LEE MOTOR LINES INC	4701 S MADISON ST
		2011	LEE MOTOR LINES INC	4701 S MADISON ST
Focus Map:		2010	LEE MOTOR LINES INC	4701 S MADISON ST
6		2009	LEE MOTOR LINES INC	4701 S MADISON ST
		2008	LEE MOTOR LINES INC	4701 S MADISON ST
		2007	LEE MOTOR LINES INC	4701 S MADISON ST
		2006	LEE MOTOR LINES INC	4701 S MADISON ST
		2005	LEE MOTOR LINES INC	4701 S MADISON ST
		2003	LEE MOTOR LINES INC	4701 S MADISON ST
		2002	LEE MOTOR LINES INC	4701 S MADISON ST

BC308	GOTCHA TRANSPORT INC	RCRA NonGen / NLR	1010563894
South	4701 S MADISON ST		INR000120782
1/4-1/2	MUNCIE, IN 47302		
0.402 mi.			
2125 ft.	Site 2 of 7 in cluster BC		

Actual: RCRA NonGen / NLR:

935 ft.	Date form received by agency: 2007-09-26 00:00:00.0
Focus Map:	Facility name: GOTCHA TRANSPORT INC
6	Facility address: 4701 S MADISON ST MUNCIE, IN 47302
	EPA ID: INR000120782
	Contact: STEVE MCCLINTICK
	Contact address: 4701 S MADISON ST MUNCIE, IN 47302
	Contact country: US
	Contact telephone: 765-741-8719
	Contact email: DISPATCH_GOTCHA@COMCAST.NET
	EPA Region: 05
	Classification: Non-Generator
	Description: Handler: Non-Generators do not presently generate hazardous waste

Owner/Operator Summary:

Owner/operator name:	STEVE MCCLINTICK
Owner/operator address:	4701 S MADISON ST MUNCIE, IN 47302
Owner/operator country:	US
Owner/operator telephone:	Not reported
Owner/operator email:	Not reported
Owner/operator fax:	Not reported
Owner/operator extension:	Not reported
Legal status:	Private
Owner/Operator Type:	Owner
Owner/Op start date:	1997-01-08 00:00:00.
Owner/Op end date:	Not reported
Owner/operator name:	STEVE MCCLINTICK
Owner/operator address:	4701 S MADISON ST MUNCIE, IN 47302
Owner/operator country:	US
Owner/operator telephone:	Not reported
Owner/operator email:	Not reported

Map ID
 Direction
 Distance
 Elevation

MAP FINDINGS

Site

Database(s)

EDR ID Number
 EPA ID Number

GOTCHA TRANSPORT INC (Continued)

1010563894

Owner/operator fax: Not reported
 Owner/operator extension: Not reported
 Legal status: Private
 Owner/Operator Type: Operator
 Owner/Op start date: 1997-01-08 00:00:00.
 Owner/Op end date: Not reported

Handler Activities Summary:

U.S. importer of hazardous waste: No
 Mixed waste (haz. and radioactive): No
 Recycler of hazardous waste: No
 Transporter of hazardous waste: Yes
 Treater, storer or disposer of HW: No
 Underground injection activity: No
 On-site burner exemption: No
 Furnace exemption: No
 Used oil fuel burner: No
 Used oil processor: No
 User oil refiner: No
 Used oil fuel marketer to burner: No
 Used oil Specification marketer: No
 Used oil transfer facility: No
 Used oil transporter: No

Hazardous Waste Summary:

. Waste code: D008
 . Waste name: LEAD

Violation Status: No violations found

BC309
 South
 1/4-1/2
 0.402 mi.
 2125 ft.

LEE MOTOR LINES
4701 S MADISON ST
MUNCIE, IN
 Site 3 of 7 in cluster BC

IN RGA LUST S116007499
N/A

Actual:
 935 ft.
 Focus Map:
 6

RGA LUST:
 2004 LEE MOTOR LINES 4701 S MADISON ST
 2001 LEE MOTOR LINES 4701 S MADISON ST
 2000 LEE MOTOR LINES 4701 S MADISON ST

BC310
 South
 1/4-1/2
 0.402 mi.
 2125 ft.

GOTCHA TRANSPORT INC
4701 S MADISON ST
MUNCIE, IN 47302
 Site 4 of 7 in cluster BC

FINDS 1010499372
ECHO N/A

Actual:
 935 ft.
 Focus Map:
 6

FINDS:
 Registry ID: 110032666201
 Facility URL: http://ofmpub.epa.gov/enviro/fii_query_detail.disp_program_facility?p_registry_id=110032666201

Map ID
Direction
Distance
Elevation

MAP FINDINGS

Site

Database(s)

EDR ID Number
EPA ID Number

GOTCHA TRANSPORT INC (Continued)

1010499372

Environmental Interest/Information System:

RCRAInfo is a national information system that supports the Resource Conservation and Recovery Act (RCRA) program through the tracking of events and activities related to facilities that generate, transport, and treat, store, or dispose of hazardous waste. RCRAInfo allows RCRA program staff to track the notification, permit, compliance, and corrective action activities required under RCRA.
STATE MASTER

[Click this hyperlink](#) while viewing on your computer to access additional FINDS: detail in the EDR Site Report.

ECHO:

Envid: 1010499372
Registry ID: 110032666201
DFR URL: <http://echo.epa.gov/detailed-facility-report?fid=110032666201>
Name: GOTCHA TRANSPORT INC
Address: 4701 S MADISON ST
City,State,Zip: MUNCIE, IN 47302

BC311 **GOTCHA TRANSPORT INC**
South **4701 S MADISON ST**
1/4-1/2 **MUNCIE, IN 47302**
0.402 mi.
2125 ft. **Site 5 of 7 in cluster BC**

IN MANIFEST **S108836380**
N/A

Actual: **IN MANIFEST:**
935 ft. Name: GOTCHA TRANSPORT INC
Focus Map: Address: 4701 S MADISON ST
6 City,State,Zip: MUNCIE, IN 47302
Year: Not reported
EPA ID: INR000120782
Tons Generated: Not reported
Tons Shipped OffSite: Not reported
Report Type: Not reported
Page No: Not reported
Waste Desc: Not reported
UOM: Not reported
TSDF EPAID: Not reported
Management code: Not reported
Management Desc: Not reported
Waste Code: Not reported
Rejected: Not reported
Returned: Not reported

Manifest Handler:

EPA Id #: INR000120782
Generator Type: Not reported
Generator Status: Not reported
Transporter Type: Transporter of hazardous wastes
Transporter Status: Active
TSD Type: Not reported
TSD Status: Not reported
Handler Mailing Address: 4701 S MADISON ST
Handler Mailing City/State/Zip: MUNCIE, IN 47302
Contact Name: STEVE MCCLINTICK
Contact Telephone: 765-741-8719
Contact Type: Environmental Coordinator

MAP FINDINGS

Map ID
 Direction
 Distance
 Elevation

Site

Database(s)

EDR ID Number
 EPA ID Number

BC312 **LEE MOTOR LINES INC**
South **4701 S MADISON ST**
1/4-1/2 **MUNCIE, IN 47302**
0.402 mi.
2125 ft. **Site 6 of 7 in cluster BC**

IN LUST **1000755240**
IN UST **N/A**

Actual:
935 ft.
Focus Map:
6

LUST:
 Name: LEE MOTOR LINES INC
 Address: 4701 S MADISON ST
 City,State,Zip: MUNCIE, IN 47302
 Facility ID: 12947
 Incident Number: 199301525
 Description: NFA-Unconditional Closure
 Priority: Low

UST:
 Name: LEE MOTOR LINES INC
 Address: 4701 S MADISON ST
 City,State,Zip: MUNCIE, IN 47302
 Facility ID: 12947
 Owner Id: 1972
 Company Name: Lee Motor Lines Inc
 Mailing Address: 4701 S Madison St
 Mailing Address 2: Not reported
 Mailing City,St,Zip: Muncie, IN 47302

Tank Number: 1
Tank Status: **Permanently Out of Service**
 Install Date: Not reported
 Tank Capacity: 5000
 Substance Desc: Diesel
 Closed Date: 01/18/1993

Name: LEE MOTOR LINES INC
 Address: 4701 S MADISON ST
 City,State,Zip: MUNCIE, IN 47302

Tank Number: 2
Tank Status: **Permanently Out of Service**
 Install Date: Not reported
 Tank Capacity: 5000
 Substance Desc: Diesel
 Closed Date: 01/18/1993

Name: LEE MOTOR LINES INC
 Address: 4701 S MADISON ST
 City,State,Zip: MUNCIE, IN 47302

Tank Number: 3
Tank Status: **Permanently Out of Service**
 Install Date: Not reported
 Tank Capacity: 1000
 Substance Desc: Gasoline
 Closed Date: 01/19/1993

MAP FINDINGS

Map ID			EDR ID Number
Direction			EPA ID Number
Distance			
Elevation	Site	Database(s)	

BC313 South 1/4-1/2 0.402 mi. 2125 ft.	LEE MOTOR LINES INC 4701 S MADISON ST MUNCIE, IN 47302 Site 7 of 7 in cluster BC	FINDS	1004494144 N/A
---	--	--------------	--------------------------

Actual: 935 ft. **FINDS:**
 Registry ID: 110011959014
Focus Map: 6 Facility URL: http://ofmpub.epa.gov/enviro/fii_query_detail.disp_program_facility?p_registry_id=110011959014

Environmental Interest/Information System:
 IN-FRS (Indiana - Facility Registry System). The Indiana Department of Environmental Management (I-DEM) has implemented the Indiana-Facility Registry System (I-FRS). The I-FRS provides the interface and processes to link facility data monitored by multiple State and EPA program systems. In addition, I-FRS enables IDEM to reconcile environmental data and exchange it with EPA FRS using the electronic data exchange over the Network Node.

[Click this hyperlink](#) while viewing on your computer to access additional FINDS: detail in the EDR Site Report.

BD314 ESE 1/4-1/2 0.407 mi. 2150 ft.	GAS AMERICA SERVICES INC 11 4324 S MADISON ST MUNCIE, IN 47302 Site 1 of 4 in cluster BD	FINDS	1004496552 N/A
---	--	--------------	--------------------------

Actual: 971 ft. **FINDS:**
 Registry ID: 110011980785
Focus Map: 6 Facility URL: http://ofmpub.epa.gov/enviro/fii_query_detail.disp_program_facility?p_registry_id=110011980785

Environmental Interest/Information System:
 IN-FRS (Indiana - Facility Registry System). The Indiana Department of Environmental Management (I-DEM) has implemented the Indiana-Facility Registry System (I-FRS). The I-FRS provides the interface and processes to link facility data monitored by multiple State and EPA program systems. In addition, I-FRS enables IDEM to reconcile environmental data and exchange it with EPA FRS using the electronic data exchange over the Network Node.
 STATE MASTER

[Click this hyperlink](#) while viewing on your computer to access additional FINDS: detail in the EDR Site Report.

BD315 ESE 1/4-1/2 0.407 mi. 2150 ft.	SPEEDWAY LLC 4324 S MADISON ST MUNCIE, IN 47302 Site 2 of 4 in cluster BD	IN AIRS	S116623977 N/A
---	---	----------------	--------------------------

Actual: 971 ft. **AIRS:**
 Status: Issued
Focus Map: 6 Source ID: 035-00088
 Responsible Official Name: Marcia Earl
 Responsible Official Phone: 317-233-0863
 SIC Code: 4959
 Permit ID: 035-31695-00088
 Permit Level: Registration

Map ID
Direction
Distance
Elevation

MAP FINDINGS

Site

Database(s)

EDR ID Number
EPA ID Number

SPEEDWAY LLC (Continued)

S116623977

Subtype Qualifier: Notice-Only Change
Issue Date: 04/12/2012
End Date: Not reported
Source Contact: J Mitchell Oliver
Application Received Start Date: 04/03/2012
Application Received End Date: Not reported
Public Notice Begins Start Date: Not reported
Public Notice Begins End Date: Not reported
Proposed Internet Upload Start Date: Not reported
Proposed Internet Upload End Date: Not reported

Status: Issued
Source ID: 035-00088
Responsible Official Name: Christine Filutze
Responsible Official Phone: 317-233-8397
SIC Code: 4959
Permit ID: 035-29350-00088
Permit Level: Registration
Subtype Qualifier: Not reported
Issue Date: 08/02/2010
End Date: Not reported
Source Contact: J Mitchell Oliver
Application Received Start Date: 06/10/2010
Application Received End Date: Not reported
Public Notice Begins Start Date: Not reported
Public Notice Begins End Date: Not reported
Proposed Internet Upload Start Date: Not reported
Proposed Internet Upload End Date: Not reported

BD316
ESE
1/4-1/2
0.407 mi.
2150 ft.

GASAMERICA SERVICES, INC STAT #011
4324 S MADISON ST
MUNCIE, IN 47302
Site 3 of 4 in cluster BD

FINDS 1024041302
N/A

Actual:
971 ft.

FINDS:

Registry ID: 110070101582
Facility URL: http://ofmpub.epa.gov/enviro/fii_query_detail.disp_program_facility?p_registry_id=110070101582

Focus Map:
6

Environmental Interest/Information System:

ICIS (Integrated Compliance Information System) is the Integrated Compliance Information System and provides a database that, when complete, will contain integrated Enforcement and Compliance information across most of EPA's programs. The vision for ICIS is to replace EPA's independent databases that contain Enforcement data with a single repository for that information. Currently, ICIS contains all Federal Administrative and Judicial enforcement actions. This information is maintained in ICIS by EPA in the Regional offices and it Headquarters. A future release of ICIS will replace the Permit Compliance System (PCS) which supports the NPDES and will integrate that information with Federal actions already in the system. ICIS also has the capability to track other activities occurring in the Region that support Compliance and Enforcement programs. These include; Incident Tracking, Compliance Assistance, and Compliance Monitoring.

[Click this hyperlink](#) while viewing on your computer to access additional FINDS: detail in the EDR Site Report.

Map ID
 Direction
 Distance
 Elevation

MAP FINDINGS

Site

Database(s)

EDR ID Number
 EPA ID Number

BD317 **GAS AMERICA SERVICES INC**
ESE **4324 S MADISON ST**
1/4-1/2 **MUNCIE, IN 47302**
0.407 mi.
2150 ft. **Site 4 of 4 in cluster BD**

EDR Hist Auto **1021441472**
N/A

Actual: EDR Hist Auto
971 ft.

Focus Map: 6	Year:	Name:	Type:
	1991	GAS AMERICA SERVICES INC	Gasoline Service Stations, NEC
	1992	GAS AMERICA SERVICES INC	Gasoline Service Stations, NEC
	1993	GAS AMERICA SERVICES INC	Gasoline Service Stations, NEC
	1994	GAS AMERICA SERVICES INC	Gasoline Service Stations, NEC
	1995	GAS AMERICA SERVICES INC	Gasoline Service Stations, NEC
	1996	GAS AMERICA SERVICES INC	Gasoline Service Stations, NEC
	1997	GAS AMERICA SERVICES INC	Gasoline Service Stations, NEC
	1998	GAS AMERICA SERVICES INC	Gasoline Service Stations, NEC
1999	GAS AMERICA SERVICES INC	Gasoline Service Stations, NEC	

318 **BRIDGE 195**
East **MADISON ST**
1/4-1/2 **MUNCIE, IN 47302**
0.409 mi.
2158 ft.

FINDS **1016801193**
N/A

Actual: FINDS:
965 ft. Registry ID: 110058510650
Focus Map: Facility URL: http://ofmpub.epa.gov/enviro/fii_query_detail.disp_program_facility?p_registry_id=110058510650
6

Environmental Interest/Information System:
 STATE MASTER

[Click this hyperlink](#) while viewing on your computer to access additional FINDS: detail in the EDR Site Report.

319
NNE **2400 S WALNUT ST**
1/4-1/2 **MUNCIE, IN**
0.409 mi.
2162 ft.

IN ASBESTOS **S125216620**
N/A

Actual: ASBESTOS:
948 ft. Notification Number: 30126
Focus Map: Name: Not reported
3 Address: 2400 S WALNUT ST
 City,State,Zip: MUNCIE, IN
 Removal Name: Robert Donathan
 Demolition Name: Gerry's Construction
 Notice Type: Original
 Owner: CITY OF MUNCIE
 Demolition Renovation Postmark: Ordered Demolition
 Fax Date: 14-OCT-13
 Start Date: 15-OCT-13
 End Date: 31-OCT-13
 Year: Not reported
 Inspection Date: 15-OCT-13
 Inspector: LEH
 Warning Date: Not reported

Map ID
Direction
Distance
Elevation

MAP FINDINGS

Site

Database(s)

EDR ID Number
EPA ID Number

320
North
1/4-1/2
0.410 mi.
2165 ft.

2504 S HOYT AVE
MUNCIE, IN

IN ASBESTOS S123268424
N/A

Actual:
937 ft.

Focus Map:
2

ASBESTOS:
Notification Number: 47857
Name: Not reported
Address: 2504 S HOYT AVE
City,State,Zip: MUNCIE, IN
Removal Name: Air Management Techniques
Demolition Name: Muncie Sanitary District
Notice Type: Original
Owner: Muncie Sanitary District
Demolition Renovation Postmark: Demolition
Fax Date: 29-NOV-18
Start Date: 07-JAN-19
End Date: 07-FEB-19
Year: Not reported
Inspection Date: 17-JAN-19
Inspector: JLC
Warning Date: Not reported

BE321
NNE
1/4-1/2
0.412 mi.
2178 ft.

WITT GALVANIZING - MUNCIE
2415 S WALNUT ST
MUNCIE, IN 47302
Site 1 of 3 in cluster BE

IN VCP S107706947
IN SPILLS N/A
IN AIRS

Actual:
978 ft.

Focus Map:
3

VCP:
Name: WITT GALVANIZING MUNCIE
Address: 2415 S WALNUT ST
City,State,Zip: MUNCIE, IN
Status: Inactive
VRP Id Number: 6080402
Applicant Name: Not reported
LandUse Restrictions/Institutional Controls: Not reported
Project Manager: Ridley
Covenant Not To Sue Date: Not reported
Certificate of Completion Date: Not reported
New Coding Number: V80B6
App# Date: 04/24/2008
App# Acceptance: Not reported
VRA executed: 08/20/2008
RWP Received: Not reported
RWP Approved: Not reported
Comp Date: Not reported
Comments: Not reported
Contamination: Metals
Media: Direct Contact
Project Description: Not reported
Past Actions: Not reported
Issues and Impacts: Not reported
Future Actions: Not reported
Additional Comments: Not reported

Name: WITT GALVANIZING MUNCIE
Address: 2415 S WALNUT ST
City,State,Zip: MUNCIE, IN

Map ID
Direction
Distance
Elevation

MAP FINDINGS

Site

Database(s)

EDR ID Number
EPA ID Number

WITT GALVANIZING - MUNCIE (Continued)

S107706947

Status: Inactive
VRP Id Number: 6080402
Applicant Name: Not reported
LandUse Restrictions/Institutional Controls: Not reported
Project Manager: Ridley
Covenant Not To Sue Date: Not reported
Certificate of Completion Date: Not reported
New Coding Number: V80B6
App# Date: 04/24/2008
App# Acceptance: Not reported
VRA executed: 08/20/2008
RWP Received: Not reported
RWP Approved: Not reported
Comp Date: Not reported
Comments: Not reported
Contamination: Metals
Media: Groundwater
Project Description: Not reported
Past Actions: Not reported
Issues and Impacts: Not reported
Future Actions: Not reported
Additional Comments: Not reported

Name: WITT GALVANIZING MUNCIE
Address: 2415 S WALNUT ST
City,State,Zip: MUNCIE, IN
Status: Inactive
VRP Id Number: 6080402
Applicant Name: Not reported
LandUse Restrictions/Institutional Controls: Not reported
Project Manager: Ridley
Covenant Not To Sue Date: Not reported
Certificate of Completion Date: Not reported
New Coding Number: V80B6
App# Date: 04/24/2008
App# Acceptance: Not reported
VRA executed: 08/20/2008
RWP Received: Not reported
RWP Approved: Not reported
Comp Date: Not reported
Comments: Not reported
Contamination: Metals
Media: Migration to GW
Project Description: Not reported
Past Actions: Not reported
Issues and Impacts: Not reported
Future Actions: Not reported
Additional Comments: Not reported

Name: WITT GALVANIZING MUNCIE
Address: 2415 S WALNUT ST
City,State,Zip: MUNCIE, IN
Status: Inactive
VRP Id Number: 6080402
Applicant Name: Not reported
LandUse Restrictions/Institutional Controls: Not reported
Project Manager: Ridley

Map ID
Direction
Distance
Elevation

MAP FINDINGS

Site

Database(s)

EDR ID Number
EPA ID Number

WITT GALVANIZING - MUNCIE (Continued)

S107706947

Convenant Not To Sue Date:	Not reported
Certificate of Completion Date:	Not reported
New Coding Number:	V80B6
App# Date:	04/24/2008
App# Acceptance:	Not reported
VRA executed:	08/20/2008
RWP Received:	Not reported
RWP Approved:	Not reported
Comp Date:	Not reported
Comments:	Not reported
Contamination:	Polychlorinated biphenyls
Media:	Direct Contact
Project Description:	Not reported
Past Actions:	Not reported
Issues and Impacts:	Not reported
Future Actions:	Not reported
Additional Comments:	Not reported
Name:	WITT GALVANIZING MUNCIE
Address:	2415 S WALNUT ST
City,State,Zip:	MUNCIE, IN
Status:	Inactive
VRP Id Number:	6080402
Applicant Name:	Not reported
LandUse Restrictions/Institutional Controls:	Not reported
Project Manager:	Ridley
Convenant Not To Sue Date:	Not reported
Certificate of Completion Date:	Not reported
New Coding Number:	V80B6
App# Date:	04/24/2008
App# Acceptance:	Not reported
VRA executed:	08/20/2008
RWP Received:	Not reported
RWP Approved:	Not reported
Comp Date:	Not reported
Comments:	Not reported
Contamination:	Polychlorinated biphenyls
Media:	Groundwater
Project Description:	Not reported
Past Actions:	Not reported
Issues and Impacts:	Not reported
Future Actions:	Not reported
Additional Comments:	Not reported
Name:	WITT GALVANIZING MUNCIE
Address:	2415 S WALNUT ST
City,State,Zip:	MUNCIE, IN
Status:	Inactive
VRP Id Number:	6080402
Applicant Name:	Not reported
LandUse Restrictions/Institutional Controls:	Not reported
Project Manager:	Ridley
Convenant Not To Sue Date:	Not reported
Certificate of Completion Date:	Not reported
New Coding Number:	V80B6
App# Date:	04/24/2008
App# Acceptance:	Not reported

Map ID
Direction
Distance
Elevation

MAP FINDINGS

Site

Database(s)

EDR ID Number
EPA ID Number

WITT GALVANIZING - MUNCIE (Continued)

S107706947

VRA executed:	08/20/2008
RWP Received:	Not reported
RWP Approved:	Not reported
Comp Date:	Not reported
Comments:	Not reported
Contamination:	Polychlorinated biphenyls
Media:	Migration to GW
Project Description:	Not reported
Past Actions:	Not reported
Issues and Impacts:	Not reported
Future Actions:	Not reported
Additional Comments:	Not reported
Name:	WITT GALVANIZING MUNCIE
Address:	2415 S WALNUT ST
City,State,Zip:	MUNCIE, IN
Status:	Inactive
VRP Id Number:	6080402
Applicant Name:	Not reported
LandUse Restrictions/Institutional Controls:	Not reported
Project Manager:	Ridley
Covenant Not To Sue Date:	Not reported
Certificate of Completion Date:	Not reported
New Coding Number:	V80B6
App# Date:	04/24/2008
App# Acceptance:	Not reported
VRA executed:	08/20/2008
RWP Received:	Not reported
RWP Approved:	Not reported
Comp Date:	Not reported
Comments:	Not reported
Contamination:	Semi-Organic Volatile Compounds
Media:	Direct Contact
Project Description:	Not reported
Past Actions:	Not reported
Issues and Impacts:	Not reported
Future Actions:	Not reported
Additional Comments:	Not reported
Name:	WITT GALVANIZING MUNCIE
Address:	2415 S WALNUT ST
City,State,Zip:	MUNCIE, IN
Status:	Inactive
VRP Id Number:	6080402
Applicant Name:	Not reported
LandUse Restrictions/Institutional Controls:	Not reported
Project Manager:	Ridley
Covenant Not To Sue Date:	Not reported
Certificate of Completion Date:	Not reported
New Coding Number:	V80B6
App# Date:	04/24/2008
App# Acceptance:	Not reported
VRA executed:	08/20/2008
RWP Received:	Not reported
RWP Approved:	Not reported
Comp Date:	Not reported
Comments:	Not reported

Map ID
Direction
Distance
Elevation

MAP FINDINGS

Site

Database(s)

EDR ID Number
EPA ID Number

WITT GALVANIZING - MUNCIE (Continued)

S107706947

Contamination: Semi-Organic Volatile Compounds
Media: Groundwater
Project Description: Not reported
Past Actions: Not reported
Issues and Impacts: Not reported
Future Actions: Not reported
Additional Comments: Not reported

Name: WITT GALVANIZING MUNCIE
Address: 2415 S WALNUT ST
City,State,Zip: MUNCIE, IN
Status: Inactive
VRP Id Number: 6080402
Applicant Name: Not reported
LandUse Restrictions/Institutional Controls: Not reported
Project Manager: Ridley
Convenant Not To Sue Date: Not reported
Certificate of Completion Date: Not reported
New Coding Number: V80B6
App# Date: 04/24/2008
App# Acceptance: Not reported
VRA executed: 08/20/2008
RWP Received: Not reported
RWP Approved: Not reported
Comp Date: Not reported
Comments: Not reported
Contamination: Semi-Organic Volatile Compounds
Media: Migration to GW
Project Description: Not reported
Past Actions: Not reported
Issues and Impacts: Not reported
Future Actions: Not reported
Additional Comments: Not reported

Name: WITT GALVANIZING MUNCIE
Address: 2415 S WALNUT ST
City,State,Zip: MUNCIE, IN
Status: Inactive
VRP Id Number: 6080402
Applicant Name: Not reported
LandUse Restrictions/Institutional Controls: Not reported
Project Manager: Ridley
Convenant Not To Sue Date: Not reported
Certificate of Completion Date: Not reported
New Coding Number: V80B6
App# Date: 04/24/2008
App# Acceptance: Not reported
VRA executed: 08/20/2008
RWP Received: Not reported
RWP Approved: Not reported
Comp Date: Not reported
Comments: Not reported
Contamination: Volatile Organic Compounds
Media: Direct Contact
Project Description: Not reported
Past Actions: Not reported
Issues and Impacts: Not reported

Map ID
Direction
Distance
Elevation

MAP FINDINGS

Site

Database(s)

EDR ID Number
EPA ID Number

WITT GALVANIZING - MUNCIE (Continued)

S107706947

Future Actions:	Not reported
Additional Comments:	Not reported
Name:	WITT GALVANIZING MUNCIE
Address:	2415 S WALNUT ST
City,State,Zip:	MUNCIE, IN
Status:	Inactive
VRP Id Number:	6080402
Applicant Name:	Not reported
LandUse Restrictions/Institutional Controls:	Not reported
Project Manager:	Ridley
Covenant Not To Sue Date:	Not reported
Certificate of Completion Date:	Not reported
New Coding Number:	V80B6
App# Date:	04/24/2008
App# Acceptance:	Not reported
VRA executed:	08/20/2008
RWP Received:	Not reported
RWP Approved:	Not reported
Comp Date:	Not reported
Comments:	Not reported
Contamination:	Volatile Organic Compounds
Media:	Groundwater
Project Description:	Not reported
Past Actions:	Not reported
Issues and Impacts:	Not reported
Future Actions:	Not reported
Additional Comments:	Not reported
Name:	WITT GALVANIZING MUNCIE
Address:	2415 S WALNUT ST
City,State,Zip:	MUNCIE, IN
Status:	Inactive
VRP Id Number:	6080402
Applicant Name:	Not reported
LandUse Restrictions/Institutional Controls:	Not reported
Project Manager:	Ridley
Covenant Not To Sue Date:	Not reported
Certificate of Completion Date:	Not reported
New Coding Number:	V80B6
App# Date:	04/24/2008
App# Acceptance:	Not reported
VRA executed:	08/20/2008
RWP Received:	Not reported
RWP Approved:	Not reported
Comp Date:	Not reported
Comments:	Not reported
Contamination:	Volatile Organic Compounds
Media:	Migration to GW
Project Description:	Not reported
Past Actions:	Not reported
Issues and Impacts:	Not reported
Future Actions:	Not reported
Additional Comments:	Not reported

SPILL:

Name: Not reported

Map ID
Direction
Distance
Elevation

MAP FINDINGS

Site

Database(s)

EDR ID Number
EPA ID Number

WITT GALVANIZING - MUNCIE (Continued)

S107706947

Address: 2415 S WALNUT ST
City,State,Zip: MUNCIE, IN 47302
Facility ID: 198903119
Incident Date: 03/21/1989
Report Date: 03/21/1989
Material: Industrial Cooling Water
Spill Source: Industrial
Recovered Amount: U
Recovered Units: MUNCIE, IN 47302
Spilled Amount: 0
Spilled Units: MUNCIE, IN 47302
Contained: Y
Water Affected: White River
Spill Type: MUNCIE, IN 47302
Area Affected: 800
Fish Killed: 0
Water Supply Affected: Not reported
Public Intake: N
Incident Status: Not reported

AIRS:

Status: Issued
Source ID: 035-00037
Responsible Official Name: Gary Freeman
Responsible Official Phone: 317-233-5334
SIC Code: 3479
Permit ID: 035-24023-00037
Permit Level: Registration
Subtype Qualifier: Notice-Only Change
Issue Date: 01/12/2007
End Date: Not reported
Source Contact: Bill Acra
Application Received Start Date: 12/01/2006
Application Received End Date: Not reported
Public Notice Begins Start Date: Not reported
Public Notice Begins End Date: Not reported
Proposed Internet Upload Start Date: Not reported
Proposed Internet Upload End Date: Not reported

Status: Issued
Source ID: 035-00037
Responsible Official Name: Aida DeGuzman
Responsible Official Phone: 317-233-4972
SIC Code: 3479
Permit ID: 035-12966-00037
Permit Level: Registration
Subtype Qualifier: Reregistration
Issue Date: 02/01/2001
End Date: Not reported
Source Contact: Bill Acra
Application Received Start Date: 11/21/2000
Application Received End Date: Not reported
Public Notice Begins Start Date: Not reported
Public Notice Begins End Date: Not reported
Proposed Internet Upload Start Date: Not reported
Proposed Internet Upload End Date: Not reported

Map ID
Direction
Distance
Elevation

MAP FINDINGS

Site

Database(s)

EDR ID Number
EPA ID Number

WITT GALVANIZING - MUNCIE (Continued)

S107706947

Status: Issued
Source ID: 035-00037
Responsible Official Name: Aida DeGuzman
Responsible Official Phone: 317-233-4972
SIC Code: 3479
Permit ID: 035-5955-00037 (No Electronic File Exists)
Permit Level: Construction
Subtype Qualifier: Registration
Issue Date: 05/08/1997
End Date: Not reported
Source Contact: Bill Acra
Application Received Start Date: 05/30/1996
Application Received End Date: Not reported
Public Notice Begins Start Date: Not reported
Public Notice Begins End Date: Not reported
Proposed Internet Upload Start Date: Not reported
Proposed Internet Upload End Date: Not reported

BE322
NNE
1/4-1/2
0.412 mi.
2178 ft.

AZZ GALVANIZING SERVICES MUNCIE
2415 S WALNUT ST
MUNCIE, IN 47302

FINDS 1016092288
N/A

Site 2 of 3 in cluster BE

Actual:
978 ft.

FINDS:

Focus Map:
3

Registry ID: 110000402519
Facility URL: http://ofmpub.epa.gov/enviro/fii_query_detail.disp_program_facility?p_registry_id=110000402519

Environmental Interest/Information System:

AIR EMISSIONS CLASSIFICATION UNKNOWN
IN-FRS (Indiana - Facility Registry System). The Indiana Department of Environmental Management (I-DEM) has implemented the Indiana-Facility Registry System (I-FRS). The I-FRS provides the interface and processes to link facility data monitored by multiple State and EPA program systems. In addition, I-FRS enables IDEM to reconcile environmental data and exchange it with EPA FRS using the electronic data exchange over the Network Node.
US EPA TRIS (Toxics Release Inventory System) contains information from facilities on the amounts of over 300 listed toxic chemicals that these facilities release directly to air, water, land, or that are transported off-site.
US National Pollutant Discharge Elimination System (NPDES) module of the Compliance Information System (ICIS) tracks surface water permits issued under the Clean Water Act. Under NPDES, all facilities that discharge pollutants from any point source into waters of the United States are required to obtain a permit. The permit will likely contain limits on what can be discharged, impose monitoring and reporting requirements, and include other provisions to ensure that the discharge does not adversely affect water quality.
RCRAInfo is a national information system that supports the Resource Conservation and Recovery Act (RCRA) program through the tracking of events and activities related to facilities that generate, transport, and treat, store, or dispose of hazardous waste. RCRAInfo allows RCRA program staff to track the notification, permit, compliance, and corrective action activities required under RCRA.
HAZARDOUS WASTE BIENNIAL REPORTER

Map ID
Direction
Distance
Elevation

MAP FINDINGS

Site

Database(s)

EDR ID Number
EPA ID Number

AZZ GALVANIZING SERVICES MUNCIE (Continued)

1016092288

[Click this hyperlink](#) while viewing on your computer to access additional FINDS: detail in the EDR Site Report.

BE323
NNE
1/4-1/2
0.412 mi.
2178 ft.

Actual:
978 ft.

Focus Map:
3

AZZ GALVANIZING SERVICES-MUNCIE
2415 S WALNUT ST
MUNCIE, IN 47302

Site 3 of 3 in cluster BE

RCRA-LQG **1000463763**
IN AUL **47302NDNGL2415S**
TRIS
FINDS
ECHO
IN IND WASTE
IN MANIFEST
IN NPDES
IN TIER 2

RCRA-LQG:

Date form received by agency: 2019-05-10 00:00:00.0
Facility name: AZZ GALVANIZING SERVICES MUNCIE
Facility address: 2415 S WALNUT ST
MUNCIE, IN 47302
EPA ID: IND006418735
Contact: MIKE KERN
Contact address: Not reported
Not reported
Contact country: Not reported
Contact telephone: 765-289-3427
Contact email: MIKEKERN@AZZ.COM
EPA Region: 05
Land type: Private
Classification: Large Quantity Generator
Description: Handler: generates 1,000 kg or more of hazardous waste during any calendar month; or generates more than 1 kg of acutely hazardous waste during any calendar month; or generates more than 100 kg of any residue or contaminated soil, waste or other debris resulting from the cleanup of a spill, into or on any land or water, of acutely hazardous waste during any calendar month; or generates 1 kg or less of acutely hazardous waste during any calendar month, and accumulates more than 1 kg of acutely hazardous waste at any time; or generates 100 kg or less of any residue or contaminated soil, waste or other debris resulting from the cleanup of a spill, into or on any land or water, of acutely hazardous waste during any calendar month, and accumulates more than 100 kg of that material at any time

Owner/Operator Summary:

Owner/operator name: WITT GALVANIZING
Owner/operator address: 2415 S WALNUT
MUNCIE, IN 47302
Owner/operator country: US
Owner/operator telephone: Not reported
Owner/operator email: Not reported
Owner/operator fax: Not reported
Owner/operator extension: Not reported
Legal status: Private
Owner/Operator Type: Operator
Owner/Op start date: 2006-11-01 00:00:00.
Owner/Op end date: Not reported

Owner/operator name: AZZ INCORPORATED
Owner/operator address: 1 MUSEUM PL

Map ID
Direction
Distance
Elevation

MAP FINDINGS

Site

Database(s)

EDR ID Number
EPA ID Number

AZZ GALVANIZING SERVICES-MUNCIE (Continued)

1000463763

FORT WORTH, TX 76107
Owner/operator country: US
Owner/operator telephone: 817-810-0095
Owner/operator email: Not reported
Owner/operator fax: Not reported
Owner/operator extension: Not reported
Legal status: Private
Owner/Operator Type: Owner
Owner/Op start date: 2006-11-01 00:00:00.
Owner/Op end date: Not reported

Handler Activities Summary:

U.S. importer of hazardous waste: No
Mixed waste (haz. and radioactive): Yes
Recycler of hazardous waste: No
Transporter of hazardous waste: No
Treater, storer or disposer of HW: No
Underground injection activity: No
On-site burner exemption: No
Furnace exemption: No
Used oil fuel burner: No
Used oil processor: No
User oil refiner: No
Used oil fuel marketer to burner: No
Used oil Specification marketer: No
Used oil transfer facility: No
Used oil transporter: No

Historical Generators:

Date form received by agency: 2018-03-01 00:00:00.0
Site name: AZZ GALVANIZING SERVICES MUNCIE
Classification: Large Quantity Generator

Date form received by agency: 2017-01-31 00:00:00.0
Site name: AZZ GALVANIZING SERVICES
Classification: Large Quantity Generator

Date form received by agency: 2016-02-25 00:00:00.0
Site name: AZZ GALVANIZING SERVICES
Classification: Large Quantity Generator

Date form received by agency: 2016-02-09 00:00:00.0
Site name: AZZ GALVANIZING SERVICES
Classification: Large Quantity Generator

Date form received by agency: 2014-02-28 00:00:00.0
Site name: AZZ GALVANIZING SERVICES
Classification: Small Quantity Generator

Date form received by agency: 2012-02-27 00:00:00.0
Site name: AZZ GALVANIZING MUNCIE
Classification: Large Quantity Generator

Date form received by agency: 2010-02-04 00:00:00.0
Site name: AZZ GALVANIZING - MUNCIE
Classification: Large Quantity Generator

Map ID
Direction
Distance
Elevation

MAP FINDINGS

Site

Database(s)

EDR ID Number
EPA ID Number

AZZ GALVANIZING SERVICES-MUNCIE (Continued)

1000463763

Date form received by agency: 2009-02-17 00:00:00.0
Site name: AZZ GALVANIZING - MUNCIE
Classification: Large Quantity Generator

Date form received by agency: 2008-02-28 00:00:00.0
Site name: WITT GALVANIZING-MUNCIE
Classification: Large Quantity Generator

Date form received by agency: 2008-02-07 00:00:00.0
Site name: WITT GALVANIZING MUNCIE
Classification: Large Quantity Generator

Date form received by agency: 2006-11-27 00:00:00.0
Site name: WITT GALVANIZING-MUNCIE
Classification: Large Quantity Generator

Date form received by agency: 2006-02-28 00:00:00.0
Site name: WITT INDUSTRIES MUNCIE GALVANIZING PLT
Classification: Large Quantity Generator

Date form received by agency: 2006-02-15 00:00:00.0
Site name: WITT INDUSTRIES MUNCIE GALVANIZING PLT
Classification: Large Quantity Generator

Date form received by agency: 2005-02-23 00:00:00.0
Site name: WITT INDUSTRIES MUNCIE GALVANIZING PLT
Classification: Large Quantity Generator

Date form received by agency: 2004-02-13 00:00:00.0
Site name: WITT INDUSTRIES MUNCIE GALVANIZING PLT
Classification: Large Quantity Generator

Date form received by agency: 2004-02-10 00:00:00.0
Site name: WITT INDUSTRIES MUNCIE GALVANIZING PLT
Classification: Large Quantity Generator

Date form received by agency: 2002-01-30 00:00:00.0
Site name: WITT INDUSTRIES MUNCIE GALVANIZING PLT
Classification: Large Quantity Generator

Date form received by agency: 2001-03-23 00:00:00.0
Site name: WITT INDUSTRIES INC, MUNCIE
Classification: Large Quantity Generator

Date form received by agency: 1998-02-25 00:00:00.0
Site name: WITT CO MUNCIE GALVANIZING DIV
Classification: Large Quantity Generator

Date form received by agency: 1996-02-29 00:00:00.0
Site name: WITT CO., THE MUNCIE
Classification: Large Quantity Generator

Date form received by agency: 1996-02-15 00:00:00.0
Site name: WITT INDUSTRIES MUNCIE GALVANIZING PLT
Classification: Large Quantity Generator

Date form received by agency: 1994-02-28 00:00:00.0

Map ID
Direction
Distance
Elevation

MAP FINDINGS

Site

Database(s)

EDR ID Number
EPA ID Number

AZZ GALVANIZING SERVICES-MUNCIE (Continued)

1000463763

Site name: THE WITT COMPANY
Classification: Large Quantity Generator

Date form received by agency: 1992-02-27 00:00:00.0
Site name: THE WITT COMPANY/MUNCIE GALV. DIV.
Classification: Large Quantity Generator

Hazardous Waste Summary:

- . Waste code: D001
- . Waste name: IGNITABLE WASTE

- . Waste code: D002
- . Waste name: CORROSIVE WASTE

- . Waste code: D003
- . Waste name: REACTIVE WASTE

- . Waste code: D006
- . Waste name: CADMIUM

- . Waste code: D007
- . Waste name: CHROMIUM

- . Waste code: D008
- . Waste name: LEAD

- . Waste code: D009
- . Waste name: MERCURY

- . Waste code: D035
- . Waste name: METHYL ETHYL KETONE

- . Waste code: D039
- . Waste name: TETRACHLOROETHYLENE

- . Waste code: D040
- . Waste name: TRICHLOROETHYLENE

- . Waste code: F001
- . Waste name: THE FOLLOWING SPENT HALOGENATED SOLVENTS USED IN DEGREASING: TETRACHLOROETHYLENE, TRICHLOROETHYLENE, METHYLENE CHLORIDE, 1,1,1-TRICHLOROETHANE, CARBON TETRACHLORIDE AND CHLORINATED FLUOROCARBONS; ALL SPENT SOLVENT MIXTURES/BLENDS USED IN DEGREASING CONTAINING, BEFORE USE, A TOTAL OF TEN PERCENT OR MORE (BY VOLUME) OF ONE OR MORE OF THE ABOVE HALOGENATED SOLVENTS OR THOSE SOLVENTS LISTED IN F002, F004, AND F005; AND STILL BOTTOMS FROM THE RECOVERY OF THESE SPENT SOLVENTS AND SPENT SOLVENT MIXTURES.

- . Waste code: F002
- . Waste name: THE FOLLOWING SPENT HALOGENATED SOLVENTS: TETRACHLOROETHYLENE, METHYLENE CHLORIDE, TRICHLOROETHYLENE, 1,1,1-TRICHLOROETHANE, CHLOROBENZENE, 1,1,2-TRICHLORO-1,2,2-TRIFLUOROETHANE, ORTHO-DICHLOROBENZENE, TRICHLOROFLUOROMETHANE, AND 1,1,2, TRICHLOROETHANE; ALL SPENT SOLVENT MIXTURES/BLENDS CONTAINING, BEFORE USE, A TOTAL OF TEN PERCENT OR MORE (BY VOLUME) OF ONE OR MORE OF THE ABOVE HALOGENATED SOLVENTS OR THOSE SOLVENTS LISTED IN F001, F004, AND

Map ID
Direction
Distance
Elevation

MAP FINDINGS

Site

Database(s)

EDR ID Number
EPA ID Number

AZZ GALVANIZING SERVICES-MUNCIE (Continued)

1000463763

F005; AND STILL BOTTOMS FROM THE RECOVERY OF THESE SPENT SOLVENTS AND SPENT SOLVENT MIXTURES.

. Waste code: F003
. Waste name: THE FOLLOWING SPENT NONHALOGENATED SOLVENTS: XYLENE, ACETONE, ETHYL ACETATE, ETHYL BENZENE, ETHYL ETHER, METHYL ISOBUTYL KETONE, N-BUTYL ALCOHOL, CYCLOHEXANONE, AND METHANOL; ALL SPENT SOLVENT MIXTURES/BLENDS CONTAINING, BEFORE USE, ONLY THE ABOVE SPENT NONHALOGENATED SOLVENTS; AND ALL SPENT SOLVENT MIXTURES/BLENDS CONTAINING, BEFORE USE, ONE OR MORE OF THE ABOVE NONHALOGENATED SOLVENTS, AND A TOTAL OF TEN PERCENT OR MORE (BY VOLUME) OF ONE OR MORE OF THOSE SOLVENTS LISTED IN F001, F002, F004, AND F005; AND STILL BOTTOMS FROM THE RECOVERY OF THESE SPENT SOLVENTS AND SPENT SOLVENT MIXTURES.

. Waste code: F005
. Waste name: THE FOLLOWING SPENT NONHALOGENATED SOLVENTS: TOLUENE, METHYL ETHYL KETONE, CARBON DISULFIDE, ISOBUTANOL, PYRIDINE, BENZENE, 2-ETHOXYETHANOL, AND 2-NITROPROPANE; ALL SPENT SOLVENT MIXTURES/BLENDS CONTAINING, BEFORE USE, A TOTAL OF TEN PERCENT OR MORE (BY VOLUME) OF ONE OR MORE OF THE ABOVE NONHALOGENATED SOLVENTS OR THOSE SOLVENTS LISTED IN F001, F002, OR F004; AND STILL BOTTOMS FROM THE RECOVERY OF THESE SPENT SOLVENTS AND SPENT SOLVENT MIXTURES.

. Waste code: F006
. Waste name: WASTEWATER TREATMENT SLUDGES FROM ELECTROPLATING OPERATIONS, EXCEPT FROM THE FOLLOWING PROCESSES: (1) SULFURIC ACID ANODIZING OF ALUMINUM; (2) TIN PLATING ON CARBON STEEL; (3) ZINC PLATING (SEGREGATED BASIS) ON CARBON STEEL; (4) ALUMINUM OR ZINC-ALUMINUM PLATING ON CARBON STEEL; (5) CLEANING/STRIPPING ASSOCIATED WITH TIN, ZINC, AND ALUMINUM PLATING ON CARBON STEEL; AND (6) CHEMICAL ETCHING AND MILLING OF ALUMINUM.

Biennial Reports:

Last Biennial Reporting Year: 2017

Annual Waste Handled:

Waste code: D002
Waste name: A WASTE WHICH HAS A PH OF LESS THAN 2 OR GREATER THAN 12.5 IS CONSIDERED TO BE A CORROSIVE HAZARDOUS WASTE. SODIUM HYDROXIDE, A CAUSTIC SOLUTION WITH A HIGH PH, IS OFTEN USED BY INDUSTRIES TO CLEAN OR DEGREASE PARTS. HYDROCHLORIC ACID, A SOLUTION WITH A LOW PH, IS USED BY MANY INDUSTRIES TO CLEAN METAL PARTS PRIOR TO PAINTING. WHEN THESE CAUSTIC OR ACID SOLUTIONS BECOME CONTAMINATED AND MUST BE DISPOSED, THE WASTE WOULD BE A CORROSIVE HAZARDOUS WASTE.

Amount (Lbs): 326720

Waste code: D007
Waste name: CHROMIUM
Amount (Lbs): 326720

Waste code: D008
Waste name: LEAD
Amount (Lbs): 326720

Map ID
Direction
Distance
Elevation

MAP FINDINGS

Site

Database(s)

EDR ID Number
EPA ID Number

AZZ GALVANIZING SERVICES-MUNCIE (Continued)

1000463763

Facility Has Received Notices of Violations:

Regulation violated: Not reported
Area of violation: Generators - Pre-transport
Date violation determined: 2017-03-17 00:00:00.0
Date achieved compliance: 2017-05-04 00:00:00.0
Violation lead agency: State
Enforcement action: COMPLIANCE EVALUATION INSPECTION ON-SITE
Enforcement action date: 2017-04-07 00:00:00.0
Enf. disposition status: Action Satisfied (Case Closed)
Enf. disp. status date: 2017-05-04 00:00:00.0
Enforcement lead agency: State
Proposed penalty amount: Not reported
Final penalty amount: Not reported
Paid penalty amount: Not reported

Regulation violated: Not reported
Area of violation: Generators - Pre-transport
Date violation determined: 2011-07-12 00:00:00.0
Date achieved compliance: 2011-07-12 00:00:00.0
Violation lead agency: State
Enforcement action: COMPLIANCE EVALUATION INSPECTION ON-SITE
Enforcement action date: 2011-08-12 00:00:00.0
Enf. disposition status: Action Satisfied (Case Closed)
Enf. disp. status date: 2011-08-12 00:00:00.0
Enforcement lead agency: State
Proposed penalty amount: Not reported
Final penalty amount: Not reported
Paid penalty amount: Not reported

Regulation violated: Not reported
Area of violation: Universal Waste - Small Quantity Handlers
Date violation determined: 2011-07-12 00:00:00.0
Date achieved compliance: 2011-07-12 00:00:00.0
Violation lead agency: State
Enforcement action: COMPLIANCE EVALUATION INSPECTION ON-SITE
Enforcement action date: 2011-08-12 00:00:00.0
Enf. disposition status: Action Satisfied (Case Closed)
Enf. disp. status date: 2011-08-12 00:00:00.0
Enforcement lead agency: State
Proposed penalty amount: Not reported
Final penalty amount: Not reported
Paid penalty amount: Not reported

Regulation violated: FR - 279.22c
Area of violation: Used Oil - Generators
Date violation determined: 2002-02-25 00:00:00.0
Date achieved compliance: 2002-06-27 00:00:00.0
Violation lead agency: State
Enforcement action: COMPLIANCE EVALUATION INSPECTION ON-SITE
Enforcement action date: 2002-04-06 00:00:00.0
Enf. disposition status: Not reported
Enf. disp. status date: Not reported
Enforcement lead agency: State
Proposed penalty amount: Not reported
Final penalty amount: Not reported
Paid penalty amount: Not reported

Map ID
Direction
Distance
Elevation

MAP FINDINGS

Site

Database(s)

EDR ID Number
EPA ID Number

AZZ GALVANIZING SERVICES-MUNCIE (Continued)

1000463763

Regulation violated: FR - 262.11
Area of violation: Generators - General
Date violation determined: 2002-02-25 00:00:00.0
Date achieved compliance: 2002-06-27 00:00:00.0
Violation lead agency: State
Enforcement action: COMPLIANCE EVALUATION INSPECTION ON-SITE
Enforcement action date: 2002-04-06 00:00:00.0
Enf. disposition status: Not reported
Enf. disp. status date: Not reported
Enforcement lead agency: State
Proposed penalty amount: Not reported
Final penalty amount: Not reported
Paid penalty amount: Not reported

Regulation violated: Not reported
Area of violation: Generators - General
Date violation determined: 1986-04-15 00:00:00.0
Date achieved compliance: 1987-02-26 00:00:00.0
Violation lead agency: State
Enforcement action: COMPLIANCE EVALUATION INSPECTION ON-SITE
Enforcement action date: 1987-02-16 00:00:00.0
Enf. disposition status: Not reported
Enf. disp. status date: Not reported
Enforcement lead agency: State
Proposed penalty amount: Not reported
Final penalty amount: Not reported
Paid penalty amount: Not reported

Regulation violated: Not reported
Area of violation: Generators - General
Date violation determined: 1986-04-15 00:00:00.0
Date achieved compliance: 1987-02-26 00:00:00.0
Violation lead agency: State
Enforcement action: COMPLIANCE EVALUATION INSPECTION ON-SITE
Enforcement action date: 1986-07-05 00:00:00.0
Enf. disposition status: Not reported
Enf. disp. status date: Not reported
Enforcement lead agency: State
Proposed penalty amount: Not reported
Final penalty amount: Not reported
Paid penalty amount: Not reported

Evaluation Action Summary:
Evaluation date: 2017-03-17 00:00:00.0
Evaluation: WRITTEN INFORMAL
Area of violation: Generators - Pre-transport
Date achieved compliance: 2017-05-04 00:00:00.0
Evaluation lead agency: State

Evaluation date: 2011-07-12 00:00:00.0
Evaluation: WRITTEN INFORMAL
Area of violation: Generators - Pre-transport
Date achieved compliance: 2011-07-12 00:00:00.0
Evaluation lead agency: State

Evaluation date: 2011-07-12 00:00:00.0
Evaluation: WRITTEN INFORMAL

Map ID
Direction
Distance
Elevation

MAP FINDINGS

Site

Database(s)

EDR ID Number
EPA ID Number

AZZ GALVANIZING SERVICES-MUNCIE (Continued)

1000463763

Area of violation: Universal Waste - Small Quantity Handlers
Date achieved compliance: 2011-07-12 00:00:00.0
Evaluation lead agency: State

Evaluation date: 2002-02-25 00:00:00.0
Evaluation: WRITTEN INFORMAL
Area of violation: Used Oil - Generators
Date achieved compliance: 2002-06-27 00:00:00.0
Evaluation lead agency: State

Evaluation date: 2002-02-25 00:00:00.0
Evaluation: WRITTEN INFORMAL
Area of violation: Generators - General
Date achieved compliance: 2002-06-27 00:00:00.0
Evaluation lead agency: State

Evaluation date: 1986-04-15 00:00:00.0
Evaluation: WRITTEN INFORMAL
Area of violation: Generators - General
Date achieved compliance: 1987-02-26 00:00:00.0
Evaluation lead agency: State

AUL:

Name: AZZ GALVANIZING, MUNCIE
Address: 2415 S WALNUT ST
City,State,Zip: MUNCIE, IN 47302
IC TYPE: Environmental Restrictive Covenant
Facility Id: 6080402
Program Area: Voluntary Remediation Program
Affected Media: Ground Water, Subsurface Soil, Surface Soil
Date Ic Recorded: 10/26/2012
Description: Not reported
Control Method A: Agricultural or Food Crop
Coverage A: Entire Property
Chemicals Of Concern A: Metals
Comments A: Excavation Notice Required
Control Method B: Portion of Property
Coverage B: Metals
Chemicals Of Concern B: IDEM must be notified at least 5 days before the start of any soil disturbance activities.
Comments B: Not reported
Control Method C: Ground Water Use Restriction
Coverage C: Entire Property
Chemicals Of Concern C: Metals
Comments C: Not reported
Control Method D: Residential Use Restriction
Coverage D: Entire Property
Chemicals Of Concern D: Metals
Comments D: Not reported
Control Method E: Restricted Excavation Area
Coverage E: Portion of Property
Chemicals Of Concern E: Metals
Comments E: Do not excavate soil greater than 8 feet deep in the "Construction Worker Restriction Area" unless soil disturbance obligations are followed.
Control Method F: Not reported
Coverage F: Not reported
Chemicals Of Concern F: Not reported

Map ID
Direction
Distance
Elevation

MAP FINDINGS

Site

Database(s)

EDR ID Number
EPA ID Number

AZZ GALVANIZING SERVICES-MUNCIE (Continued)

1000463763

Comments F:	Not reported
Control Method G:	Not reported
Coverage G:	Not reported
Chemicals Of Concern G:	Not reported
Comments G:	Not reported
Control Method H:	Not reported
Coverage H:	Not reported
Chemicals Of Concern H:	Not reported
Comments H:	Not reported
Control Method I:	Not reported
Coverage I:	Not reported
Chemicals Of Concern I:	Not reported
Comments I:	Not reported

Facility, Chemical, Releases and Other Waste Management Summary Information:

TRI ID:	47302NDNGL2415S
Form Type:	Form R
Reporting year:	2017
Trade secret indicator:	NO
Sanitized indicator:	NO
Title of certifying official:	VP EAST OPERATIONS GALVANIZING TODD BELLA
Certifying officials signature indicator:	ELECTRONIC
Date signed:	2018-06-20
Name:	AZZ GALVANIZING SERVICES-MUNCIE
Address:	2415 S WALNUT ST
City,State,Zip:	MUNCIE, IN 47302
BIA code:	Not reported
Tribe name:	Not reported
Mailing name:	AZZ GALVANIZING SERVICES-MUNCIE
Mailing street:	2415 S WALNUT ST
Mailing province:	Not reported
Mailing City,State,Zip:	MUNCIE, IN 47302
Entire facility ind:	YES
Partial facility ind:	NO
Federal facility ind:	NO
Goco facility ind:	NO
Assigned fed facility flag:	NO
Public contact name:	JASON PENCE
Public contact phone and Ext:	8178100095
Public contact email:	JASONPENCE@AZZ.COM
Primary sic code:	Not reported
Sic code 2:	Not reported
Sic code 3:	Not reported
Sic code 4:	Not reported
Sic code 5:	Not reported
Sic code 6:	Not reported
Naics origin:	Not reported
Primary naics code:	332812
Naics code 2:	Not reported
Naics code 3:	Not reported
Naics code 4:	Not reported
Naics code 5:	Not reported
Naics code 6:	Not reported
Latitude:	40.17237
Longitude:	-85.38624
D and B number A:	076786581
D and B number B:	Not reported

Map ID
Direction
Distance
Elevation

MAP FINDINGS

Site

Database(s)

EDR ID Number
EPA ID Number

AZZ GALVANIZING SERVICES-MUNCIE (Continued)

1000463763

RCRA number A:	Not reported
RCRA number B:	Not reported
NPDES number A:	Not reported
NPDES number B:	Not reported
UIC number A:	Not reported
UIC number B:	Not reported
Parent company name:	AZZ INC
Parent company D and B number:	008012148
Standardized parent company name:	AZZ INC
Document control number:	1317216044267
TRI ID:	47302NDNGL2415S
Cas number:	007439921
Chemical name:	LEAD
Classification:	PBT
Unit of measure:	Pounds
Metal ind:	YES
Revision code 1:	Not reported
Revision code 2:	Not reported
Produce the chemical:	YES
Import the chemical:	YES
On-site use of the chemical:	YES
Sale or distribution of the chemical:	NO
As a byproduct:	YES
As a manufactured impurity:	YES
Used as a reactant:	NO
Added as a formulation component:	NO
Used as an article component:	NO
Repackaging:	NO
As a process impurity:	YES
Used as a chemical processing aid:	NO
Used as a manufacturing aid:	NO
Ancillary or other use:	NO
Maximum amount on site:	03
Fugitive air emissions - total release pounds:	4.323
Fugitive air emissions - total release range code:	Not reported
Total fugitive air emissions:	4.323
Fugitive air emissions - basis of estimate:	Periodic/Random Monotoning Data
Stack air emissions - release pounds:	NA
Stack air emissions - release range code:	Not reported
Total stack air emissions:	0
Stack air emissions - basis of estimate:	Not reported
Total air emissions:	4.323
Discharges to stream a - stream name:	NA
Total discharges to stream a:	0
Discharges to stream A - basis of estimate:	Not reported
Discharges to stream a - % from stormwater:	Not reported
Discharges to stream b - stream name:	Not reported
Total discharges to stream b:	Not reported
Discharges to stream B - basis of estimate:	Not reported
Discharges to stream b - % from stormwater:	Not reported
Discharges to stream c - stream name:	Not reported
Total discharges to stream c:	Not reported
Discharges to stream C - basis of estimate:	Not reported
Discharges to stream c - % from stormwater:	Not reported
Discharges to stream d - stream name:	Not reported
Total discharges to stream d:	Not reported
Discharges to stream D - basis of estimate:	Not reported

Map ID
 Direction
 Distance
 Elevation

MAP FINDINGS

Site

Database(s)

EDR ID Number
 EPA ID Number

AZZ GALVANIZING SERVICES-MUNCIE (Continued)

1000463763

Discharges to stream d - % from stormwater:	Not reported
Discharges to stream e - stream name:	Not reported
Total discharges to stream e:	Not reported
Discharges to stream E - basis of estimate:	Not reported
Discharges to stream e - % from stormwater:	Not reported
Discharges to stream f - stream name:	Not reported
Total discharges to stream f:	Not reported
Discharges to stream F - basis of estimate:	Not reported
Discharges to stream f - % from stormwater:	Not reported
Discharges to stream g - stream name:	Not reported
Total discharges to stream g:	Not reported
Discharges to stream G - basis of estimate:	Not reported
Discharges to stream g - % from stormwater:	Not reported
Total number of receiving streams:	0
Total surface water discharge:	0
Total on-site underground inj - pounds:	Not reported
On-site underground inj - basis of estimate:	Not reported
Total on-site ugrnd inj to cl i wells - pounds:	0
On-site underground inj to c1 i wells - basis of estimate:	Not reported
Total on-site ugrnd inj to cl ii-v wells - pounds:	0
On-site ugrnd inj to cl ii-v wells - basis of estimate:	Not reported
Total on-site underground injection:	0
Total on-site landfills:	Not reported
On-site landfills - basis of estimate:	Not reported
Total on-site RCRA subtitle c landfills:	0
On-site RCRA subtitle c landfills - basis of estimate:	Not reported
Total other on-site landfills:	0
Other landfills - basis of estimate:	Not reported
Total on-site land treatment:	0
Land trtmt/appl farming - basis of estimate:	Not reported
Total surface impoundments:	0
Surface impoundment - basis of estimate:	Not reported
Total RCRA c surface impoundments:	0
RCRA c Surface impoundment - basis of estimate:	Not reported
Total other surface impoundments:	0
Other surface impoundment - basis of estimate:	Not reported
Total other disposal:	0
Other disposal - basis of estimate:	Not reported
Total on-site land releases:	0
Total on-site releases:	4.323
Off-site - POTW releases:	0
Off-site - storage only:	0
Off-site - solidification/stabilization - metals:	0
Off-site - wastewater treatment release - metals:	0
Off-site - solidification/stablization - release - metals:	0
Off-site - wastewater treatment - metals:	0
Off-site - underground injection:	0
Off-site - underground injection - class 1 wells:	0
Off-site - underground injection - class ii-v wells:	0
Off-site - landfills/disposal surface impoundments:	0
Off-site - surface impoundment:	0
Off-site - RCRA subtitle c surface impoundments:	0
Off-site - other surface impoundments:	0
Off-site - other landfills:	0
Off-site - RCRA subtitle c landfills:	0
Off-site - disposal - land treatment:	0
Off-site - disposal - other land disposal:	0

Map ID
 Direction
 Distance
 Elevation

MAP FINDINGS

Site

Database(s)

EDR ID Number
 EPA ID Number

AZZ GALVANIZING SERVICES-MUNCIE (Continued)

1000463763

Off-site - disposal - other off-site management:	0
Off-site - disposal - transfer to waste broker:	0
Off-site - disposal - unknown:	0
Total transferred off site for disposal:	0
Off-site - recycling - solvents/organics recovery:	0
Off-site - recycling -metals recovery:	0
Off-site - recycling - other reuse or recovery:	5.88
Off-site - recycling - acid regeneration:	0
Off-site - recycling - transfer to waste broker:	650.83
Total transferred off site for recycling:	656.71
Off-site - energy recovery:	0
Off-site - transfer to waste broker for energy recovery:	0
Total transferred off site for energy recovery:	0
Off-site - POTW treatment:	0
Off-site - solidification/stabilization treatment - non metals:	0
Off-site -incineration/thermal treatment:	0
Off-site - incineration/insignificant heat value:	0
Off-site - wastewater treatment - non-metals:	0
Off-site - other waste treatment:	0
Off-site - transfer to waste broker - waste treatment:	0
Total transferred off site for treatment:	0
Off-site - transfer to waste broker:	0
Total transferred off site for further waste management:	656.71
Total POTW transfer:	0
Energy recovery on site current year:	0
Recycled on site current year:	760.53
Treated on site current year:	0
Total on-site waste management:	760.53
On-site energy recovery method 1:	Not Applicable
On-site energy recovery method 2:	Not reported
On-site energy recovery method 3:	Not reported
On-site energy recovery method 4:	Not reported
On-site recycling processes method 1:	Metal recovery (by retorting, smelting, or chemical or physical extraction)
On-site recycling processes method 2:	Other recovery or reclamation for reuse (including acid regeneration or other chemical reaction process)
On-site recycling processes method 3:	Not reported
On-site recycling processes method 4:	Not reported
On-site recycling processes method 5:	Not reported
On-site recycling processes method 6:	Not reported
On-site recycling processes method 7:	Not reported

Detailed Source Reduction Activities and Methods:

Document control number:	1317216044279
Cas number:	N982
Chemical name:	ZINC COMPOUNDS
Classification:	TRI
Unit of measure:	Pounds
On-site limited releases - prior year:	0
On-site limited releases - current year:	0
On-site limited releases - following year:	0
On-site limited releases - 2nd-following year:	0
Other on-site releases - prior year:	1682.101
Other on-site releases - current year:	1662.86
Other on-site releases - following year:	1662.86
Other on-site releases - 2nd-following year:	1662.86
Off-site limited releases - prior year:	37191

Map ID
 Direction
 Distance
 Elevation

MAP FINDINGS

Site

Database(s)

EDR ID Number
 EPA ID Number

AZZ GALVANIZING SERVICES-MUNCIE (Continued)

1000463763

Off-site limited releases - current year:	0
Off-site limited releases - following year:	0
Off-site limited releases - 2nd-following year:	0
Other off-site releases - previous year:	.07
Other off-site releases - current year:	560.54
Other off-site releases - following year:	.07
Other off-site releases - 2nd-following year:	560.54
Energy recovery on site prior year:	0
Energy recovery on site current year:	0
Energy recovery on site following year:	0
Energy recovery on site 2nd-following year:	0
Energy recovery off site prior year:	0
Energy recovery off site current year:	0
Energy recovery off site following year:	0
Energy recovery off site 2nd-following year:	0
Quantity recycled on site prior year:	220538.43
Quantity recycled on site current year:	227777.95
Quantity recycled on site following year:	220538.43
Quantity recycled on site 2nd-following year:	227777.95
Quantity recycled off site prior year:	214224.3
Quantity recycled off site current year:	183127.02
Quantity recycled off site following year:	214224.3
Quantity recycled off site 2nd-following year:	183127.02
Quantity treated on site prior year:	0
Quantity treated on site current year:	0
Quantity treated on site following year:	0
Quantity treated on site 2nd-following year:	0
Quantity treated off site prior year:	0
Quantity treated off site current year:	0
Quantity treated off site following year:	0
Quantity treated off site 2nd-following year:	0
Catastrophic releases or other one-time events:	Not reported
Prod ratio/activity index:	.99
Prod ratio or activity:	PRODUCTION
1st source reduction activity:	NA-NA
1st source reduction activity id method - code 1:	Not reported
1st source reduction activity id method - code 1 description:	Not reported
1st source reduction activity id method - code 2:	Not reported
1st source reduction activity id method - code 2 description:	Not reported
1st source reduction activity id method - code 3:	Not reported
1st source reduction activity id method - code 3 description:	Not reported
Est annual reduction - 1st source reduction activity - code:	Not reported
Est annual reduction - 1st source reduction activity - desc:	Not reported
2nd source reduction activity code:	Not reported
2nd source reduction activity description:	Not reported
2nd source reduction activity id method - code 1:	Not reported
2nd source reduction activity id method - code 1 description:	Not reported
2nd source reduction activity id method - code 2:	Not reported
2nd source reduction activity id method - code 2 description:	Not reported
2nd source reduction activity id method - code 3:	Not reported
2nd source reduction activity id method - code 3 description:	Not reported
Est annual reduction - 2nd source reduction activity - code:	Not reported
Est annual reduction -2nd source reduction activity - desc:	Not reported
3rd source reduction activity code:	Not reported
3rd source reduction activity description:	Not reported
3rd source reduction activity id method - code 1:	Not reported
3rd source reduction activity id method - code 1 description:	Not reported

Map ID
Direction
Distance
Elevation

MAP FINDINGS

Site

Database(s)

EDR ID Number
EPA ID Number

AZZ GALVANIZING SERVICES-MUNCIE (Continued)

1000463763

3rd source reduction activity id method - code 2:	Not reported
3rd source reduction activity id method - code 2 description:	Not reported
3rd source reduction activity id method - code 3:	Not reported
3rd source reduction activity id method - code 3 description:	Not reported
Est annual reduction - 3rd source reduction activity - code:	Not reported
Est annual reduction - 3rd source reduction activity - desc:	Not reported
4th source reduction activity code:	Not reported
4th source reduction activity description:	Not reported
4th source reduction activity id method ? code 1:	Not reported
4th source reduction activity id method - code 1 description:	Not reported
4th source reduction activity id method - code 2:	Not reported
4th source reduction activity id method - code 2 description:	Not reported
4th source reduction activity id method - code 3:	Not reported
4th source reduction activity id method ? code 3 description:	Not reported
Est annual reduction - 4th source reduction activity - code:	Not reported
Est annual reduction - 4th source reduction activity- desc:	Not reported

Detailed On-site Waste Treatment Methods and Efficiency:

Document control number:	1317216044267
Cas number:	007439921
Chemical name:	LEAD
Classification:	PBT
Unit of measure:	Pounds
Stream 1 - waste stream code:	Not reported
Stream 1 - trtmt method - sequence 1:	Not reported
Stream 1 - trtmt method - sequence 2:	Not reported
Stream 1 - trtmt method - sequence 3:	Not reported
Stream 1 - trtmt method - sequence 4:	Not reported
Stream 1 - trtmt method - sequence 5:	Not reported
Stream 1 - trtmt method - sequence 6:	Not reported
Stream 1 - trtmt method - sequence 7:	Not reported
Stream 1 - trtmt method - sequence 8:	Not reported
Stream 1 - based on operating data:	Not reported
Stream 2 - waste stream code:	Not reported
Stream 2 - trtmt method - sequence 1:	Not reported
Stream 2 - trtmt method - sequence 2:	Not reported
Stream 2 - trtmt method - sequence 3:	Not reported
Stream 2 - trtmt method - sequence 4:	Not reported
Stream 2 - trtmt method - sequence 5:	Not reported
Stream 2 - trtmt method - sequence 6:	Not reported
Stream 2 - trtmt method - sequence 7:	Not reported
Stream 2 - trtmt method - sequence 8:	Not reported
Stream 2 - based on operating data:	Not reported
Stream 3 - waste stream code:	Not reported
Stream 3 - trtmt method - sequence 1:	Not reported
Stream 3 - trtmt method - sequence 3:	Not reported
Stream 3 - trtmt method - sequence 3:	Not reported
Stream 3 - trtmt method - sequence 4:	Not reported
Stream 3 - trtmt method - sequence 5:	Not reported
Stream 3 - trtmt method - sequence 6:	Not reported
Stream 3 - trtmt method - sequence 7:	Not reported
Stream 3 - trtmt method - sequence 8:	Not reported
Stream 3 - based on operating data:	Not reported
Stream 4 - waste stream code:	Not reported
Stream 4 - trtmt method - sequence 1:	Not reported
Stream 4 - trtmt method - sequence 2:	Not reported
Stream 4 - trtmt method - sequence 3:	Not reported

Map ID
 Direction
 Distance
 Elevation

MAP FINDINGS

Site

Database(s)

EDR ID Number
 EPA ID Number

AZZ GALVANIZING SERVICES-MUNCIE (Continued)

1000463763

Stream 4 - trtmt method - sequence 4:	Not reported
Stream 4 - trtmt method - sequence 5:	Not reported
Stream 4 - trtmt method - sequence 6:	Not reported
Stream 4 - trtmt method - sequence 7:	Not reported
Stream 4 - trtmt method - sequence 8:	Not reported
Stream 4 - based on operating data:	Not reported
Stream 5 - waste stream code:	Not reported
Stream 5 - trtmt method - sequence 1:	Not reported
Stream 5 - trtmt method - sequence 2:	Not reported
Stream 5 - trtmt method - sequence 3:	Not reported
Stream 5 - trtmt method - sequence 4:	Not reported
Stream 5 - trtmt method - sequence 5:	Not reported
Stream 5 - trtmt method - sequence 6:	Not reported
Stream 5 - trtmt method - sequence 7:	Not reported
Stream 5 - trtmt method - sequence 8:	Not reported
Stream 5 - based on operating data:	Not reported

Details of Off-site Transfers:

Document control number:	1317216044267
Cas number:	007439921
Chemical name:	LEAD
Classification:	PBT
Unit of measure:	Pounds
Offsite RCRA id nr:	NA
Offsite transfer sequence number:	1
Offsite name:	RICKER METALS
Offsite street address:	2932 DANALDA DRIVE
Offsite City,State,Zip:	LOS ANGELES, CA 90064
Offsite county:	LOS ANGELES
Offsite province:	Not reported
Offsite country id:	Not reported
Offsite control:	NO
Offsite storage only m10 lbs:	0
Offsite storage only m10 boe:	Not reported
Offsite solidification/stabilization (metals) m41 lbs:	0
Offsite solidification/stabilization (metals) m41 boe:	Not reported
Offsite wastewater trtmt (metals) m62 lbs:	0
Offsite wastewater trtmt (metals) m62 boe:	Not reported
Offsite solidification/ stabilization m40 metal lbs:	0
Offsite solidification/ stabilization m40 metal boe:	Not reported
Offsite wastewater trtmt - metals m61 metal lbs:	0
Offsite wastewater trtmt - metals m61 metal boe:	Not reported
Offsite ugrnd inj m71 lbs:	0
Offsite ugrnd inj m71 boe:	Not reported
Offsite offsite ugrnd inj (class i wells) m81 lbs:	0
Offsite offsite ugrnd inj (class i wells) m81 boe:	Not reported
Offsite ugrnd inj (class ii- v wells) m82 lbs:	0
Offsite ugrnd inj (class ii- v wells) m82 boe:	Not reported
Offsite landfills/disposal surface impoundment m72 lbs:	0
Offsite landfills/disposal surface impoundment m72 boe:	Not reported
Offsite surface impoundment m63 lbs:	0
Offsite surface impoundment m63 boe:	Not reported
Offsite RCRA subtitle c surface impoundment m66 lbs:	0
Offsite RCRA subtitle c surface impoundment m66 boe:	Not reported
Offsite other surface impoundment m67 lbs:	0
Offsite other surface impoundment m67 boe:	Not reported
Offsite other landfills m64 lbs:	0

Map ID
 Direction
 Distance
 Elevation

MAP FINDINGS

Site

Database(s)

EDR ID Number
 EPA ID Number

AZZ GALVANIZING SERVICES-MUNCIE (Continued)

1000463763

Offsite other landfills m64 boe:	Not reported
Offsite RCRA subtitle c landfillsm65 lbs:	0
Offsite RCRA subtitle c landfillsm65 boe:	Not reported
Offsite land treatment m73 lbs:	0
Offsite land treatment m73 boe:	Not reported
Offsite other land disposal m79 lbs:	0
Offsite other land disposal m79 boe:	Not reported
Offsite other off-site mgmt m90 lbs:	0
Offsite other off-site mgmt m90 boe:	Not reported
Offsite transfer to waste broker for disposal m94 lbs:	0
Offsite transfer to waste broker for disposal m94 boe:	Not reported
Offsite disposal unknown m99 lbs:	0
Offsite disposal unknown m99 boe:	Not reported
Total amount transferred offsite for disposal:	0
Offsite solvents/organics recovery m20 lbs:	0
Offsite solvents/organics recovery m20 boe:	Not reported
Offsite metals recovery m24 lbs:	0
Offsite metals recovery m24 boe:	Not reported
Offsite other reuse or recovery m26 lbs:	0
Offsite other reuse or recovery m26 boe:	Not reported
Offsite acid regeneration m28 lbs:	0
Offsite acid regeneration m28 boe:	Not reported
Offsite transfer to waste broker for recycling m93 lbs:	27.04
Offsite transfer to waste broker for recycling m93 boe:	M2
Total amount transferred offsite for recycling:	27.04
Offsite energy recovery m56 lbs:	0
Offsite energy recovery m56 boe:	Not reported
Offsite transfer to waste broker for energy recovery m92 lbs:	0
Offsite transfer to waste broker for energy recovery m92 boe:	Not reported
Total amount transferred offsite for energy recovery:	0
Offsite solidification/stabilization treatment m40 non-metal lbs:	0
Offsite solidification/stabilization treatment m40 non-metal boe:	Not reported
Offsite incineration/thermal treatment m50 lbs:	0
Offsite incineration/thermal treatment m50 boe:	Not reported
Offsite incineration/insignificant fuel value m54 lbs:	0
Offsite incineration/insignificant fuel value m54 boe:	Not reported
Offsite wastewater trtmt ? non-metals m61 lbs:	0
Offsite wastewater trtmt ? non-metals m61 boe:	Not reported
Offsite other waste treatment m69 lbs:	0
Offsite other waste treatment m69 boe:	Not reported
Offsite transfer to waste broker for waste treatment m95 lbs:	0
Offsite transfer to waste broker for waste treatment m95 boe:	Not reported
Total amount transferred offsite for treatment:	0

Details of Transfers to Publicly Owned Treatment Works:

Document control number:	1317216044267
Cas number:	007439921
Chemical name:	LEAD
Classification:	PBT
Unit of measure:	Pounds
POTW loc number:	1
POTW name:	NA
POTW address:	Not reported
POTW City,State,Zip:	Not reported
POTW county:	Not reported
Transfer range code:	Not reported
Total transfer:	Not reported

Map ID
 Direction
 Distance
 Elevation

MAP FINDINGS

Site

Database(s)

EDR ID Number
 EPA ID Number

AZZ GALVANIZING SERVICES-MUNCIE (Continued)

1000463763

Quantity transferred:	0
Basis of estimate:	Not reported
Discharges to water streams:	Not reported
Discharges to water streams - basis of estimate:	Not reported
Discharges to other activities:	Not reported
Discharges to other activities - basis of estimate:	Not reported
Released to air:	Not reported
Released to air - basis of estimate:	Not reported
Sludge to disposal:	Not reported
Sludge to disposal - basis of estimate:	Not reported
Sludge to incineration - metals:	Not reported
Sludge to incineration - metals - basis of estimate:	Not reported
Sludge to agricultural applications:	Not reported
Sludge to agricultural applications - basis of estimate:	Not reported
Other or unknown disposal:	Not reported
Other or unknown disposal - basis of estimate:	Not reported
Total released:	Not reported
Other or unknown treatment:	Not reported
Other or unknown treatment - basis of estimate:	Not reported
Sludge to incineration - nonmetals:	Not reported
Sludge to incineration - nonmetals - basis of estimate:	Not reported
Total treated:	Not reported

TRI ID:	47302NDNGL2415S
Cas number:	N982
Chemical name:	ZINC COMPOUNDS
Classification:	TRI
Unit of measure:	Pounds
Metal ind:	YES
Revision code 1:	Not reported
Revision code 2:	Not reported
Produce the chemical:	YES
Import the chemical:	YES
On-site use of the chemical:	YES
Sale or distribution of the chemical:	NO
As a byproduct:	YES
As a manufactured impurity:	NO
Used as a reactant:	NO
Added as a formulation component:	NO
Used as an article component:	YES
Repackaging:	NO
As a process impurity:	NO
Used as a chemical processing aid:	NO
Used as a manufacturing aid:	YES
Ancillary or other use:	NO
Maximum amount on site:	05
Fugitive air emissions - total release pounds:	1662.86
Fugitive air emissions - total release range code:	Not reported
Total fugitive air emissions:	1662.86
Fugitive air emissions - basis of estimate:	Periodic/Random Monotoning Data
Stack air emissions - release pounds:	NA
Stack air emissions - release range code:	Not reported
Total stack air emissions:	0
Stack air emissions - basis of estimate:	Not reported
Total air emissions:	1662.86
Discharges to stream a - stream name:	NA

Map ID
Direction
Distance
Elevation

MAP FINDINGS

Site

Database(s)

EDR ID Number
EPA ID Number

AZZ GALVANIZING SERVICES-MUNCIE (Continued)

1000463763

Total discharges to stream a:	0
Discharges to stream A - basis of estimate:	Not reported
Discharges to stream a - % from stormwater:	Not reported
Discharges to stream b - stream name:	Not reported
Total discharges to stream b:	Not reported
Discharges to stream B - basis of estimate:	Not reported
Discharges to stream b - % from stormwater:	Not reported
Discharges to stream c - stream name:	Not reported
Total discharges to stream c:	Not reported
Discharges to stream C - basis of estimate:	Not reported
Discharges to stream c - % from stormwater:	Not reported
Discharges to stream d - stream name:	Not reported
Total discharges to stream d:	Not reported
Discharges to stream D - basis of estimate:	Not reported
Discharges to stream d - % from stormwater:	Not reported
Discharges to stream e - stream name:	Not reported
Total discharges to stream e:	Not reported
Discharges to stream E - basis of estimate:	Not reported
Discharges to stream e - % from stormwater:	Not reported
Discharges to stream f - stream name:	Not reported
Total discharges to stream f:	Not reported
Discharges to stream F - basis of estimate:	Not reported
Discharges to stream f - % from stormwater:	Not reported
Discharges to stream g - stream name:	Not reported
Total discharges to stream g:	Not reported
Discharges to stream G - basis of estimate:	Not reported
Discharges to stream g - % from stormwater:	Not reported
Total number of receiving streams:	0
Total surface water discharge:	0
Total on-site underground inj - pounds:	Not reported
On-site underground inj - basis of estimate:	Not reported
Total on-site ugrnd inj to cl i wells - pounds:	0
On-site underground inj to c1 i wells - basis of estimate:	Not reported
Total on-site ugrnd inj to cl ii-v wells - pounds:	0
On-site ungrnd inj to cl ii-v wells - basis of estimate:	Not reported
Total on-site underground injection:	0
Total on-site landfills:	Not reported
On-site landfills - basis of estimate:	Not reported
Total on-site RCRA subtitle c landfills:	0
On-site RCRA subtitle c landfills - basis of estimate:	Not reported
Total other on-site landfills:	0
Other landfills - basis of estimate:	Not reported
Total on-site land treatment:	0
Land trtmt/appl farming - basis of estimate:	Not reported
Total surface impoundments:	0
Surface impoundment - basis of estimate:	Not reported
Total RCRA c surface impoundments:	0
RCRA c Surface impoundment - basis of estimate:	Not reported
Total other surface impoundments:	0
Other surface impoundment - basis of estimate:	Not reported
Total other disposal:	0
Other disposal - basis of estimate:	Not reported
Total on-site land releases:	0
Total on-site releases:	1662.86
Off-site - POTW releases:	0
Off-site - storage only:	0
Off-site - solidification/stabilization - metals:	0

Map ID
 Direction
 Distance
 Elevation

MAP FINDINGS

Site

Database(s)

EDR ID Number
 EPA ID Number

AZZ GALVANIZING SERVICES-MUNCIE (Continued)

1000463763

Off-site - wastewater treatment release - metals:	0
Off-site - solidification/stabilization - release - metals:	0
Off-site - wastewater treatment - metals:	0
Off-site - underground injection:	0
Off-site - underground injection - class 1 wells:	0
Off-site - underground injection - class ii-v wells:	0
Off-site - landfills/disposal surface impoundments:	0
Off-site - surface impoundment:	0
Off-site - RCRA subtitle c surface impoundments:	0
Off-site - other surface impoundments:	0
Off-site - other landfills:	0
Off-site - RCRA subtitle c landfills:	0
Off-site - disposal - land treatment:	0
Off-site - disposal - other land disposal:	0
Off-site - disposal - other off-site management:	0
Off-site - disposal - transfer to waste broker:	0
Off-site - disposal - unknown:	560.54
Total transferred off site for disposal:	560.54
Off-site - recycling - solvents/organics recovery:	0
Off-site - recycling -metals recovery:	0
Off-site - recycling - other reuse or recovery:	307.72
Off-site - recycling - acid regeneration:	0
Off-site - recycling - transfer to waste broker:	182819.3
Total transferred off site for recycling:	183127.02
Off-site - energy recovery:	0
Off-site - transfer to waste broker for energy recovery:	0
Total transferred off site for energy recovery:	0
Off-site - POTW treatment:	0
Off-site - solidification/stabilization treatment - non metals:	0
Off-site -incineration/thermal treatment:	0
Off-site - incineration/insignificant heat value:	0
Off-site - wastewater treatment - non-metals:	0
Off-site - other waste treatment:	0
Off-site - transfer to waste broker - waste treatment:	0
Total transferred off site for treatment:	0
Off-site - transfer to waste broker:	0
Total transferred off site for further waste management:	183687.56
Total POTW transfer:	0
Energy recovery on site current year:	0
Recycled on site current year:	227777.95
Treated on site current year:	0
Total on-site waste management:	227777.95
On-site energy recovery method 1:	Not Applicable
On-site energy recovery method 2:	Not reported
On-site energy recovery method 3:	Not reported
On-site energy recovery method 4:	Not reported
On-site recycling processes method 1:	Metal recovery (by retorting, smelting, or chemical or physical extraction)
On-site recycling processes method 2:	Other recovery or reclamation for reuse (including acid regeneration or other chemical reaction process)
On-site recycling processes method 3:	Not reported
On-site recycling processes method 4:	Not reported
On-site recycling processes method 5:	Not reported
On-site recycling processes method 6:	Not reported
On-site recycling processes method 7:	Not reported

Map ID
Direction
Distance
Elevation

MAP FINDINGS

Site

Database(s)

EDR ID Number
EPA ID Number

AZZ GALVANIZING SERVICES-MUNCIE (Continued)

1000463763

Detailed Source Reduction Activities and Methods:
Document control number: 1317216044279
Cas number: N982
Chemical name: ZINC COMPOUNDS
Classification: TRI
Unit of measure: Pounds
On-site limited releases - prior year: 0
On-site limited releases - current year: 0
On-site limited releases - following year: 0
On-site limited releases - 2nd-following year: 0
Other on-site releases - prior year: 1682.101
Other on-site releases - current year: 1662.86
Other on-site releases - following year: 1662.86
Other on-site releases - 2nd-following year: 1662.86
Off-site limited releases - prior year: 37191
Off-site limited releases - current year: 0
Off-site limited releases - following year: 0
Off-site limited releases - 2nd-following year: 0
Other off-site releases - previous year: .07
Other off-site releases - current year: 560.54
Other off-site releases - following year: .07
Other off-site releases - 2nd-following year: 560.54
Energy recovery on site prior year: 0
Energy recovery on site current year: 0
Energy recovery on site following year: 0
Energy recovery on site 2nd-following year: 0
Energy recovery off site prior year: 0
Energy recovery off site current year: 0
Energy recovery off site following year: 0
Energy recovery off site 2nd-following year: 0
Quantity recycled on site prior year: 220538.43
Quantity recycled on site current year: 227777.95
Quantity recycled on site following year: 220538.43
Quantity recycled on site 2nd-following year: 227777.95
Quantity recycled off site prior year: 214224.3
Quantity recycled off site current year: 183127.02
Quantity recycled off site following year: 214224.3
Quantity recycled off site 2nd-following year: 183127.02
Quantity treated on site prior year: 0
Quantity treated on site current year: 0
Quantity treated on site following year: 0
Quantity treated on site 2nd-following year: 0
Quantity treated off site prior year: 0
Quantity treated off site current year: 0
Quantity treated off site following year: 0
Quantity treated off site 2nd-following year: 0
Catastrophic releases or other one-time events: Not reported
Prod ratio/activity index: .99
Prod ratio or activity: PRODUCTION
1st source reduction activity: NA-NA
1st source reduction activity id method - code 1: Not reported
1st source reduction activity id method - code 1 description: Not reported
1st source reduction activity id method - code 2: Not reported
1st source reduction activity id method - code 2 description: Not reported
1st source reduction activity id method - code 3: Not reported
1st source reduction activity id method - code 3 description: Not reported
Est annual reduction - 1st source reduction activity - code: Not reported

Map ID
Direction
Distance
Elevation

MAP FINDINGS

Site

Database(s)

EDR ID Number
EPA ID Number

AZZ GALVANIZING SERVICES-MUNCIE (Continued)

1000463763

Est annual reduction - 1st source reduction activity - desc: Not reported
2nd source reduction activity code: Not reported
2nd source reduction activity description: Not reported
2nd source reduction activity id method - code 1: Not reported
2nd source reduction activity id method - code 1 description: Not reported
2nd source reduction activity id method - code 2: Not reported
2nd source reduction activity id method - code 2 description: Not reported
2nd source reduction activity id method - code 3: Not reported
2nd source reduction activity id method - code 3 description: Not reported
Est annual reduction - 2nd source reduction activity - code: Not reported
Est annual reduction - 2nd source reduction activity - desc: Not reported
3rd source reduction activity code: Not reported
3rd source reduction activity description: Not reported
3rd source reduction activity id method - code 1: Not reported
3rd source reduction activity id method - code 1 description: Not reported
3rd source reduction activity id method - code 2: Not reported
3rd source reduction activity id method - code 2 description: Not reported
3rd source reduction activity id method - code 3: Not reported
3rd source reduction activity id method - code 3 description: Not reported
Est annual reduction - 3rd source reduction activity - code: Not reported
Est annual reduction - 3rd source reduction activity - desc: Not reported
4th source reduction activity code: Not reported
4th source reduction activity description: Not reported
4th source reduction activity id method ? code 1: Not reported
4th source reduction activity id method - code 1 description: Not reported
4th source reduction activity id method - code 2: Not reported
4th source reduction activity id method - code 2 description: Not reported
4th source reduction activity id method - code 3: Not reported
4th source reduction activity id method ? code 3 description: Not reported
Est annual reduction - 4th source reduction activity - code: Not reported
Est annual reduction - 4th source reduction activity- desc: Not reported

Detailed On-site Waste Treatment Methods and Efficiency:

Document control number: 1317216044267
Cas number: 007439921
Chemical name: LEAD
Classification: PBT
Unit of measure: Pounds
Stream 1 - waste stream code: Not reported
Stream 1 - trtmt method - sequence 1: Not reported
Stream 1 - trtmt method - sequence 2: Not reported
Stream 1 - trtmt method - sequence 3: Not reported
Stream 1 - trtmt method - sequence 4: Not reported
Stream 1 - trtmt method - sequence 5: Not reported
Stream 1 - trtmt method - sequence 6: Not reported
Stream 1 - trtmt method - sequence 7: Not reported
Stream 1 - trtmt method - sequence 8: Not reported
Stream 1 - based on operating data: Not reported
Stream 2 - waste stream code: Not reported
Stream 2 - trtmt method - sequence 1: Not reported
Stream 2 - trtmt method - sequence 2: Not reported
Stream 2 - trtmt method - sequence 3: Not reported
Stream 2 - trtmt method - sequence 4: Not reported
Stream 2 - trtmt method - sequence 5: Not reported
Stream 2 - trtmt method - sequence 6: Not reported
Stream 2 - trtmt method - sequence 7: Not reported
Stream 2 - trtmt method - sequence 8: Not reported

Map ID
 Direction
 Distance
 Elevation

MAP FINDINGS

Site

Database(s)

EDR ID Number
 EPA ID Number

AZZ GALVANIZING SERVICES-MUNCIE (Continued)

1000463763

Stream 2 - based on operating data:	Not reported
Stream 3 - waste stream code:	Not reported
Stream 3 - trtmt method - sequence 1:	Not reported
Stream 3 - trtmt method - sequence 3:	Not reported
Stream 3 - trtmt method - sequence 3:	Not reported
Stream 3 - trtmt method - sequence 4:	Not reported
Stream 3 - trtmt method - sequence 5:	Not reported
Stream 3 - trtmt method - sequence 6:	Not reported
Stream 3 - trtmt method - sequence 7:	Not reported
Stream 3 - trtmt method - sequence 8:	Not reported
Stream 3 - based on operating data:	Not reported
Stream 4 - waste stream code:	Not reported
Stream 4 - trtmt method - sequence 1:	Not reported
Stream 4 - trtmt method - sequence 2:	Not reported
Stream 4 - trtmt method - sequence 3:	Not reported
Stream 4 - trtmt method - sequence 4:	Not reported
Stream 4 - trtmt method - sequence 5:	Not reported
Stream 4 - trtmt method - sequence 6:	Not reported
Stream 4 - trtmt method - sequence 7:	Not reported
Stream 4 - trtmt method - sequence 8:	Not reported
Stream 4 - based on operating data:	Not reported
Stream 5 - waste stream code:	Not reported
Stream 5 - trtmt method - sequence 1:	Not reported
Stream 5 - trtmt method - sequence 2:	Not reported
Stream 5 - trtmt method - sequence 3:	Not reported
Stream 5 - trtmt method - sequence 4:	Not reported
Stream 5 - trtmt method - sequence 5:	Not reported
Stream 5 - trtmt method - sequence 6:	Not reported
Stream 5 - trtmt method - sequence 7:	Not reported
Stream 5 - trtmt method - sequence 8:	Not reported
Stream 5 - based on operating data:	Not reported

Details of Off-site Transfers:

Document control number:	1317216044267
Cas number:	007439921
Chemical name:	LEAD
Classification:	PBT
Unit of measure:	Pounds
Offsite RCRA id nr:	NA
Offsite transfer sequence number:	1
Offsite name:	RICKER METALS
Offsite street address:	2932 DANALDA DRIVE
Offsite City,State,Zip:	LOS ANGELES, CA 90064
Offsite county:	LOS ANGELES
Offsite province:	Not reported
Offsite country id:	Not reported
Offsite control:	NO
Offsite storage only m10 lbs:	0
Offsite storage only m10 boe:	Not reported
Offsite solidification/stabilization (metals) m41 lbs:	0
Offsite solidification/stabilization (metals) m41 boe:	Not reported
Offsite wastewater trtmt (metals) m62 lbs:	0
Offsite wastewater trtmt (metals) m62 boe:	Not reported
Offsite solidification/ stabilization m40 metal lbs:	0
Offsite solidification/ stabilization m40 metal boe:	Not reported
Offsite wastewater trtmt - metals m61 metal lbs:	0
Offsite wastewater trtmt - metals m61 metal boe:	Not reported

Map ID
 Direction
 Distance
 Elevation

MAP FINDINGS

Site

Database(s)

EDR ID Number
 EPA ID Number

AZZ GALVANIZING SERVICES-MUNCIE (Continued)

1000463763

Offsite ugrnd inj m71 lbs:	0
Offsite ugrnd inj m71 boe:	Not reported
Offsite offsite ugrnd inj (class i wells) m81 lbs:	0
Offsite offsite ugrnd inj (class i wells) m81 boe:	Not reported
Offsite ugrnd inj (class ii- v wells) m82 lbs:	0
Offsite ugrnd inj (class ii- v wells) m82 boe:	Not reported
Offsite landfills/disposal surface impoundment m72 lbs:	0
Offsite landfills/disposal surface impoundment m72 boe:	Not reported
Offsite surface impoundment m63 lbs:	0
Offsite surface impoundment m63 boe:	Not reported
Offsite RCRA subtitle c surface impoundment m66 lbs:	0
Offsite RCRA subtitle c surface impoundment m66 boe:	Not reported
Offsite other surface impoundment m67 lbs:	0
Offsite other surface impoundment m67 boe:	Not reported
Offsite other landfills m64 lbs:	0
Offsite other landfills m64 boe:	Not reported
Offsite RCRA subtitle c landfillsm65 lbs:	0
Offsite RCRA subtitle c landfillsm65 boe:	Not reported
Offsite land treatment m73 lbs:	0
Offsite land treatment m73 boe:	Not reported
Offsite other land disposal m79 lbs:	0
Offsite other land disposal m79 boe:	Not reported
Offsite other off-site mgmt m90 lbs:	0
Offsite other off-site mgmt m90 boe:	Not reported
Offsite transfer to waste broker for disposal m94 lbs:	0
Offsite transfer to waste broker for disposal m94 boe:	Not reported
Offsite disposal unknown m99 lbs:	0
Offsite disposal unknown m99 boe:	Not reported
Total amount transferred offsite for disposal:	0
Offsite solvents/organics recovery m20 lbs:	0
Offsite solvents/organics recovery m20 boe:	Not reported
Offsite metals recovery m24 lbs:	0
Offsite metals recovery m24 boe:	Not reported
Offsite other reuse or recovery m26 lbs:	0
Offsite other reuse or recovery m26 boe:	Not reported
Offsite acid regeneration m28 lbs:	0
Offsite acid regeneration m28 boe:	Not reported
Offsite transfer to waste broker for recycling m93 lbs:	27.04
Offsite transfer to waste broker for recycling m93 boe:	M2
Total amount transferred offsite for recycling:	27.04
Offsite energy recovery m56 lbs:	0
Offsite energy recovery m56 boe:	Not reported
Offsite transfer to waste broker for energy recovery m92 lbs:	0
Offsite transfer to waste broker for energy recovery m92 boe:	Not reported
Total amount transferred offsite for energy recovery:	0
Offsite solidification/stabilization treatment m40 non-metal lbs:	0
Offsite solidification/stabilization treatment m40 non-metal boe:	Not reported
Offsite incineration/thermal treatment m50 lbs:	0
Offsite incineration/thermal treatment m50 boe:	Not reported
Offsite incineration/insignificant fuel value m54 lbs:	0
Offsite incineration/insignificant fuel value m54 boe:	Not reported
Offsite wastewater trtmt ? non-metals m61 lbs:	0
Offsite wastewater trtmt ? non-metals m61 boe:	Not reported
Offsite other waste treatment m69 lbs:	0
Offsite other waste treatment m69 boe:	Not reported
Offsite transfer to waste broker for waste treatment m95 lbs:	0
Offsite transfer to waste broker for waste treatment m95 boe:	Not reported

Map ID
Direction
Distance
Elevation

MAP FINDINGS

Site

Database(s)

EDR ID Number
EPA ID Number

AZZ GALVANIZING SERVICES-MUNCIE (Continued)

1000463763

Total amount transferred offsite for treatment: 0

Details of Transfers to Publicly Owned Treatment Works:

Document control number: 1317216044267
Cas number: 007439921
Chemical name: LEAD
Classification: PBT
Unit of measure: Pounds
POTW loc number: 1
POTW name: NA
POTW address: Not reported
POTW City,State,Zip: Not reported
POTW county: Not reported
Transfer range code: Not reported
Total transfer: Not reported
Quantity transferred: 0
Basis of estimate: Not reported
Discharges to water streams: Not reported
Discharges to water streams - basis of estimate: Not reported
Discharges to other activities: Not reported
Discharges to other activities - basis of estimate: Not reported
Released to air: Not reported
Released to air - basis of estimate: Not reported
Sludge to disposal: Not reported
Sludge to disposal - basis of estimate: Not reported
Sludge to incineration - metals: Not reported
Sludge to incineration - metals - basis of estimate: Not reported
Sludge to agricultural applications: Not reported
Sludge to agricultural applications - basis of estimate: Not reported
Other or unknown disposal: Not reported
Other or unknown disposal - basis of estimate: Not reported
Total released: Not reported
Other or unknown treatment: Not reported
Other or unknown treatment - basis of estimate: Not reported
Sludge to incineration - nonmetals: Not reported
Sludge to incineration - nonmetals - basis of estimate: Not reported
Total treated: Not reported

FINDS:

Registry ID: 110058563415
Facility URL: http://ofmpub.epa.gov/enviro/fii_query_detail.disp_program_facility?p_registry_id=110058563415

Environmental Interest/Information System:

STATE MASTER

[Click this hyperlink](#) while viewing on your computer to access additional FINDS: detail in the EDR Site Report.

ECHO:

Envid: 1000463763
Registry ID: 110000402519
DFR URL: <http://echo.epa.gov/detailed-facility-report?fid=110000402519>
Name: AZZ GALVANIZING SERVICES MUNCIE
Address: 2415 S WALNUT ST
City,State,Zip: MUNCIE, IN 47302

Map ID
Direction
Distance
Elevation

MAP FINDINGS

Site

Database(s)

EDR ID Number
EPA ID Number

AZZ GALVANIZING SERVICES-MUNCIE (Continued)

1000463763

IND WASTE:

Regulatory: IND006418735
Program: HW
Reference: Access Point
Date Data Collect: Not reported
Object ID: 186912

IN MANIFEST:

Name: AZZ GALVANIZING SERVICES MUNCIE
Address: 2415 S WALNUT ST
City,State,Zip: MUNCIE, IN 47302
Year: 2018
EPA ID: IND006418735
Tons Generated: 1079201
Tons Shipped OffSite: Not reported
Report Type: Not reported
Page No: 1
Waste Desc: HYDROCHLORIC ACID
UOM: Pounds
TSD EPAID: OHD020273819
Management code: H134
Management Desc: Deepwell or UI: with or without treatment; this waste was counted as hazardous waste
Waste Code: Not reported
Rejected: N
Returned: N

Manifest Handler:

EPA Id #: IND006418735
Generator Type: LQG
Generator Status: Active Handler
Transporter Type: Code no longer valid
Transporter Status: Non Active
TSD Type: Not reported
TSD Status: Not reported
Handler Mailing Address: 2415 S WALNUT ST
Handler Mailing City/State/Zip: MUNCIE, IN 47302
Contact Name: BILL ACURA
Contact Telephone: 513-871-5700
Contact Type: Environmental Coordinator

Shipment Records:

Generator EPA Id: IND006418735
Actual Generator Type: 1
Waste Description Shipped: WASTE HYDROCHLORIC ACID
Shipped File Page Number: 1
Number Of TSD Facilities: 1
Waste Codes on Page Number: 1
Waste Code: D002
Tons Of Waste Shipped Year: 583.74000
TSD Facility EPA ID: OHD020273819
TSD Name: VICKERY ENVIRONMENTAL INC
Generator EPA Id: IND006418735
Actual Generator Type: 1
Waste Description Shipped: WASTE HYDROCHLORIC ACID

Map ID
Direction
Distance
Elevation

MAP FINDINGS

Site

Database(s)

EDR ID Number
EPA ID Number

AZZ GALVANIZING SERVICES-MUNCIE (Continued)

1000463763

Shipped File Page Number: 1
Number Of TSD Facilities: 1
Waste Codes on Page Number: 4
Waste Code: D008
Tons Of Waste Shipped Year: 583.74000
TSD Facility EPA ID: OHD020273819
TSD Name: VICKERY ENVIRONMENTAL INC

Generator EPA Id: IND006418735
Actual Generator Type: 1
Waste Description Shipped: WASTE HYDROCHLORIC ACID
Shipped File Page Number: 1
Number Of TSD Facilities: 1
Waste Codes on Page Number: 3
Waste Code: D007
Tons Of Waste Shipped Year: 583.74000
TSD Facility EPA ID: OHD020273819
TSD Name: VICKERY ENVIRONMENTAL INC

Generator EPA Id: IND006418735
Actual Generator Type: 1
Waste Description Shipped: WASTE HYDROCHLORIC ACID
Shipped File Page Number: 1
Number Of TSD Facilities: 1
Waste Codes on Page Number: 2
Waste Code: D006
Tons Of Waste Shipped Year: 583.74000
TSD Facility EPA ID: OHD020273819
TSD Name: VICKERY ENVIRONMENTAL INC

Transporter Records:

Report Year: 2006
Generator EPA ID: IND006418735
Page Number of Report: 1
TSD EPA Id: OHR000103762
Num Of Transporters Used: 1

Submitted Records:

EPA Id: IND006418735
Report Type: Biennial report
Contact Name: MIKE KERN
Phone: 513-871-5700
Contact Address: 2415 S WALNUT ST
Contact Address2: Not reported
Contact City/State/Zip: MUNCIE, IN 47302

Waste Report:

EPA Id: IND006418735
Report Type: Biennial report
Page #: 1
Amount Generated: 1173500
Generated Unit Of Measure: pounds
Amount Shipped: 1173500
Shipped Unit Of Measure: pounds
TSD Id: OHD020273819
TSD Name: VICKERY ENVIRONMENTAL INC

Map ID
Direction
Distance
Elevation

MAP FINDINGS

Site

Database(s)

EDR ID Number
EPA ID Number

AZZ GALVANIZING SERVICES-MUNCIE (Continued)

1000463763

System Type: H134
Source Code: G05
Form Code: W103
Description: WASTE HYDROCHLORIC ACID FROM GALVANIZING PROCESS

Name: AZZ GALVANIZING SERVICES MUNCIE
Address: 2415 S WALNUT ST
City,State,Zip: MUNCIE, IN 47302
Year: 2018
EPA ID: IND006418735
Tons Generated: 1079201
Tons Shipped OffSite: Not reported
Report Type: Not reported
Page No: 1
Waste Desc: HYDROCHLORIC ACID
UOM: Pounds
TSDf EPAID: OHD020273819
Management code: H134
Management Desc: Deepwell or UI: with or without treatment; this waste was counted as hazardous waste
Waste Code: D007
Rejected: N
Returned: N

Name: AZZ GALVANIZING SERVICES MUNCIE
Address: 2415 S WALNUT ST
City,State,Zip: MUNCIE, IN 47302
Year: 2018
EPA ID: IND006418735
Tons Generated: 1079201
Tons Shipped OffSite: Not reported
Report Type: Not reported
Page No: 1
Waste Desc: HYDROCHLORIC ACID
UOM: Pounds
TSDf EPAID: OHD020273819
Management code: H134
Management Desc: Deepwell or UI: with or without treatment; this waste was counted as hazardous waste
Waste Code: D006
Rejected: N
Returned: N

Name: AZZ GALVANIZING SERVICES MUNCIE
Address: 2415 S WALNUT ST
City,State,Zip: MUNCIE, IN 47302
Year: 2018
EPA ID: IND006418735
Tons Generated: 1079201
Tons Shipped OffSite: Not reported
Report Type: Not reported
Page No: 1
Waste Desc: HYDROCHLORIC ACID
UOM: Pounds
TSDf EPAID: OHD020273819
Management code: H134

Map ID
Direction
Distance
Elevation

MAP FINDINGS

Site

Database(s)

EDR ID Number
EPA ID Number

AZZ GALVANIZING SERVICES-MUNCIE (Continued)

1000463763

Management Desc: Deepwell or UI: with or without treatment; this waste was counted as hazardous waste
Waste Code: D002
Rejected: N
Returned: N

Name: AZZ GALVANIZING SERVICES MUNCIE
Address: 2415 S WALNUT ST
City,State,Zip: MUNCIE, IN 47302
Year: 2018
EPA ID: IND006418735
Tons Generated: 1079201
Tons Shipped OffSite: Not reported
Report Type: Not reported
Page No: 1
Waste Desc: HYDROCHLORIC ACID
UOM: Pounds
TSDf EPAID: OHD020273819
Management code: H134
Management Desc: Deepwell or UI: with or without treatment; this waste was counted as hazardous waste
Waste Code: D008
Rejected: N
Returned: N

[Click this hyperlink](#) while viewing on your computer to access 16 additional IN MANIFEST: record(s) in the EDR Site Report.

NPDES:

Name: WITT GALVANIZING
Address: 2415 S WALNUT ST
City,State,Zip: MUNCIE, IN 47302
Permit Number: INRM00429
Primary Facility Sic Code: 3479
Major/Minor: Minor
Primary Facility Sic Desc: Metal Coating And Allied Services
Facility Type Desc: Privately Owned Facility
Permit Status Desc: Effective
Issue Date: 12/11/2016
Expired Date: 12/10/2021
Effective Date: 12/11/2016
Terminated Date: Not reported
DMR Cognizant Official: Not reported
DMR Cognizant Telephone: Not reported
Waterbody: Not reported
Total Actual Average Flow (MGD): Not reported
Total App. Design Flow (MGD): Not reported
FRS HUC Code: 05120201
Latitude In Decimal Degrees: 40.17275
Longitude In Decimal Degrees: -85.387513

NPDES:

Permit Number: INRM00429
Permit Name: Witt Galvanizing
Physical Address Line 1: 2415 S Walnut St
Physical Address Line 2: Not reported
Address City: Muncie

Map ID
Direction
Distance
Elevation

MAP FINDINGS

Site

Database(s)

EDR ID Number
EPA ID Number

AZZ GALVANIZING SERVICES-MUNCIE (Continued)

1000463763

Address State: IN
Address Zip: 47302
Address County: Delaware
Master Facility Name: Not reported
Permit Group: NPDES - GP Industrial Storm Water
Comments: IN-NPDES

TIER 2:

Name: AZZ GALVANIZING
Address: 2415 S WALNUT ST
City,State,Zip: MUNCIE, IN
Facility Id: 15714
SIC Code: Not reported
Chemical Name: Zinc
Chemical Info: CAS Num:7440666 Chemical Id: Submission Code:
More Chemical Info: Max Daily Amt: 500000 - 999999 Quantity: 365 Container Type: D - Steel Drum
Location Description: Zinc ash in chemical storage
Storage Info: Storage Loc: Storage Loc2: Storage Loc3: Storage Loc4 Max Daily Amt: 500000 - 999999

Facility Id: 15714
SIC Code: Not reported
Chemical Name: Zinc ammonium chloride
Chemical Info: CAS Num:14639986 Chemical Id: Submission Code:
More Chemical Info: Max Daily Amt: 100000-999999 Quantity: 365 Container Type: O - Tote B
Location Description: Chemical Storage
Storage Info: Storage Loc: Storage Loc2: Storage Loc3: Storage Loc4 Max Daily Amt: 100000-999999

Facility Id: 15714
SIC Code: Not reported
Chemical Name: Hydrochloric acid
Chemical Info: CAS Num:7647010 Chemical Id: Submission Code:
More Chemical Info: Max Daily Amt: 500000 - 999999 Quantity: 365 Container Type: A - Above-Ground Tank
Location Description: Conc Acid Storage N side of Galv Bldg
Storage Info: Storage Loc: Storage Loc2: Storage Loc3: Storage Loc4 Max Daily Amt: 500000 - 999999

Facility Id: Not reported
SIC Code: Not reported
Chemical Name: Not reported
Chemical Info: CAS Num: Chemical Id: Submission Code:
More Chemical Info: Max Daily Amt: Quantity: Container Type:
Location Description: Not reported
Storage Info: Storage Loc: Storage Loc2: Storage Loc3: Storage Loc4 Max Daily Amt:

Facility Id: 15714
SIC Code: Not reported
Chemical Name: Zinc

Map ID
Direction
Distance
Elevation

MAP FINDINGS

Site

Database(s)

EDR ID Number
EPA ID Number

AZZ GALVANIZING SERVICES-MUNCIE (Continued)

1000463763

Chemical Info: CAS Num:7440666 Chemical Id: Submission Code:
More Chemical Info: Max Daily Amt: 500000 - 999999 Quantity: 365 Container Type: R - Other
Location Description: Ingots in storage
Storage Info: Storage Loc: Storage Loc2: Storage Loc3: Storage Loc4 Max Daily Amt: 500000 - 999999

Facility Id: 826
SIC Code: 3479
Chemical Name: Hydrochloric Acid
Chemical Info: CAS Num:7647010 Chemical Id:4662 Submission Code:312
More Chemical Info: Max Daily Amt: 04 Quantity: 0 Container Type:
Location Description: Not reported
Storage Info: Storage Loc: Storage Loc2: Storage Loc3: Storage Loc4 Max Daily Amt: 04

Facility Id: 15714
SIC Code: 3479
Chemical Name: Sodium Hydroxide
Chemical Info: CAS Num:1310732 Chemical Id: Submission Code:
More Chemical Info: Max Daily Amt: 04 Quantity: 365 Container Type: Tank Inside Building
Location Description: Caustic cleaner process tank in galvaniz
Storage Info: Storage Loc: Storage Loc2: Storage Loc3: Storage Loc4 Max Daily Amt: 04

Facility Id: 15714
SIC Code: Not reported
Chemical Name: Zinc
Chemical Info: CAS Num:7440666 Chemical Id: Submission Code:
More Chemical Info: Max Daily Amt: 100000-999999 Quantity: 365 Container Type: R - Other
Location Description: Ingots in storage
Storage Info: Storage Loc: Storage Loc2: Storage Loc3: Storage Loc4 Max Daily Amt: 100000-999999

Facility Id: 15714
SIC Code: Not reported
Chemical Name: Zinc
Chemical Info: CAS Num:7440666 Chemical Id: Submission Code:
More Chemical Info: Max Daily Amt: 100000-999999 Quantity: 365 Container Type: D - Steel
Location Description: Zinc ash in chemical storage
Storage Info: Storage Loc: Storage Loc2: Storage Loc3: Storage Loc4 Max Daily Amt: 100000-999999

Facility Id: 15714
SIC Code: Not reported
Chemical Name: Zinc
Chemical Info: CAS Num:7440666 Chemical Id: Submission Code:
More Chemical Info: Max Daily Amt: 500000 - 999999 Quantity: 365 Container Type: R - Other
Location Description: Ingots in storage
Storage Info: Storage Loc: Storage Loc2: Storage Loc3: Storage Loc4 Max Daily Amt: 500000 - 999999

Map ID
Direction
Distance
Elevation

MAP FINDINGS

Site

Database(s)

EDR ID Number
EPA ID Number

AZZ GALVANIZING SERVICES-MUNCIE (Continued)

1000463763

Facility Id: 15714
SIC Code: Not reported
Chemical Name: Zinc
Chemical Info: CAS Num:7440666 Chemical Id: Submission Code:
More Chemical Info: Max Daily Amt: 500000 - 999999 Quantity: 365 Container Type: D - Steel Drum
Location Description: Zinc ash in chemical storage
Storage Info: Storage Loc: Storage Loc2: Storage Loc3: Storage Loc4 Max Daily Amt: 500000 - 999999

Facility Id: 15714
SIC Code: Not reported
Chemical Name: Hydrochloric acid
Chemical Info: CAS Num:7647010 Chemical Id: Submission Code:
More Chemical Info: Max Daily Amt: 500000 - 999999 Quantity: 365 Container Type: C - Tank Inside Building
Location Description: Main Building Process tanks of diluted acid
Storage Info: Storage Loc: Storage Loc2: Storage Loc3: Storage Loc4 Max Daily Amt: 500000 - 999999

Facility Id: 15714
SIC Code: Not reported
Chemical Name: Hydrochloric acid
Chemical Info: CAS Num:7647010 Chemical Id: Submission Code:
More Chemical Info: Max Daily Amt: 100000 - 999999 Quantity: 365 Container Type: C - Tank Inside Building
Location Description: Main Building Process tanks of diluted acid
Storage Info: Storage Loc: Storage Loc2: Storage Loc3: Storage Loc4 Max Daily Amt: 100000 - 999999

Facility Id: 15714
SIC Code: Not reported
Chemical Name: Zinc
Chemical Info: CAS Num:7440666 Chemical Id: Submission Code:
More Chemical Info: Max Daily Amt: 500000 - 999999 Quantity: 365 Container Type: C - Tank Inside Building
Location Description: Kettle of molten zinc in Galv Bldg
Storage Info: Storage Loc: Storage Loc2: Storage Loc3: Storage Loc4 Max Daily Amt: 500000 - 999999

Facility Id: 15714
SIC Code: Not reported
Chemical Name: Sodium Hydroxide
Chemical Info: CAS Num:1310732 Chemical Id: Submission Code:
More Chemical Info: Max Daily Amt: 500000 - 999999 Quantity: 365 Container Type: O - Tote Bin
Location Description: main process building north wall
Storage Info: Storage Loc: Storage Loc2: Storage Loc3: Storage Loc4 Max Daily Amt: 500000 - 999999

Facility Id: 15714
SIC Code: Not reported

Map ID
Direction
Distance
Elevation

MAP FINDINGS

Site

Database(s)

EDR ID Number
EPA ID Number

AZZ GALVANIZING SERVICES-MUNCIE (Continued)

1000463763

Chemical Name: Hydrochloric acid
Chemical Info: CAS Num:7647010 Chemical Id: Submission Code:
More Chemical Info: Max Daily Amt: 100000-999999 Quantity: 365 Container Type: A - Above-
Location Description: Conc Acid Storage N side of Galv Bldg
Storage Info: Storage Loc: Storage Loc2: Storage Loc3: Storage Loc4 Max Daily Amt: 100000-999999

Facility Id: Not reported
SIC Code: Not reported
Chemical Name: Not reported
Chemical Info: CAS Num: Chemical Id: Submission Code:
More Chemical Info: Max Daily Amt: Quantity: Container Type:
Location Description: Not reported
Storage Info: Storage Loc: Storage Loc2: Storage Loc3: Storage Loc4 Max Daily Amt:

Facility Id: 15714
SIC Code: 3479
Chemical Name: Zinc ammonium chloride
Chemical Info: CAS Num:14639986 Chemical Id: Submission Code:
More Chemical Info: Max Daily Amt: 04 Quantity: 365 Container Type: Tank Inside Building
Location Description: Preflux process tank in Galvanizing Bldg
Storage Info: Storage Loc: Storage Loc2: Storage Loc3: Storage Loc4 Max Daily Amt: 04

Facility Id: 15714
SIC Code: Not reported
Chemical Name: Zinc ammonium chloride
Chemical Info: CAS Num:14639986 Chemical Id: Submission Code:
More Chemical Info: Max Daily Amt: 500000 - 999999 Quantity: 365 Container Type: C - Tank Inside Building
Location Description: Preflux process tank in Galvanizing Bldg
Storage Info: Storage Loc: Storage Loc2: Storage Loc3: Storage Loc4 Max Daily Amt: 500000 - 999999

Facility Id: 15714
SIC Code: 3479
Chemical Name: Zinc
Chemical Info: CAS Num:7440666 Chemical Id: Submission Code:
More Chemical Info: Max Daily Amt: 05 Quantity: 365 Container Type: Other
Location Description: Ingots in storage
Storage Info: Storage Loc: Storage Loc2: Storage Loc3: Storage Loc4 Max Daily Amt: 05

Facility Id: 15714
SIC Code: Not reported
Chemical Name: Zinc ammonium chloride
Chemical Info: CAS Num:14639986 Chemical Id: Submission Code:
More Chemical Info: Max Daily Amt: 100000 - 999999 Quantity: 365 Container Type: O - Tote Bin
Location Description: Chemical Storage
Storage Info: Storage Loc: Storage Loc2: Storage Loc3: Storage Loc4 Max Daily Amt:

Map ID
Direction
Distance
Elevation

MAP FINDINGS

Site

Database(s)

EDR ID Number
EPA ID Number

AZZ GALVANIZING SERVICES-MUNCIE (Continued)

1000463763

100000 - 999999

Facility Id: 15714
SIC Code: 3479
Chemical Name: Zinc ammonium chloride
Chemical Info: CAS Num:14639986 Chemical Id: Submission Code:
More Chemical Info: Max Daily Amt: 04 Quantity: 365 Container Type: Bag
Location Description: Chemical Storage
Storage Info: Storage Loc: Storage Loc2: Storage Loc3: Storage Loc4 Max Daily Amt:
04

Facility Id: 15714
SIC Code: Not reported
Chemical Name: Hydrochloric acid
Chemical Info: CAS Num:7647010 Chemical Id: Submission Code:
More Chemical Info: Max Daily Amt: 500000 - 999999 Quantity: 365 Container Type: C -
Tank Inside Building
Location Description: Main Building Process tanks of diluted acid
Storage Info: Storage Loc: Storage Loc2: Storage Loc3: Storage Loc4 Max Daily Amt:
500000 - 999999

Facility Id: 15714
SIC Code: Not reported
Chemical Name: Zinc ammonium chloride
Chemical Info: CAS Num:14639986 Chemical Id: Submission Code:
More Chemical Info: Max Daily Amt: 500000 - 999999 Quantity: 365 Container Type: O -
Tote Bin
Location Description: Chemical Storage
Storage Info: Storage Loc: Storage Loc2: Storage Loc3: Storage Loc4 Max Daily Amt:
500000 - 999999

Facility Id: 15714
SIC Code: Not reported
Chemical Name: Sodium Hydroxide
Chemical Info: CAS Num:1310732 Chemical Id: Submission Code:
More Chemical Info: Max Daily Amt: 500000 - 999999 Quantity: 365 Container Type: O -
Tote Bin
Location Description: main process building north wall
Storage Info: Storage Loc: Storage Loc2: Storage Loc3: Storage Loc4 Max Daily Amt:
500000 - 999999

Facility Id: 15714
SIC Code: Not reported
Chemical Name: Zinc
Chemical Info: CAS Num:7440666 Chemical Id: Submission Code:
More Chemical Info: Max Daily Amt: 100000 - 999999 Quantity: 365 Container Type: C -
Tank Inside Building
Location Description: Kettle of molten zinc in Galv Bldg
Storage Info: Storage Loc: Storage Loc2: Storage Loc3: Storage Loc4 Max Daily Amt:
100000 - 999999

Map ID
Direction
Distance
Elevation

MAP FINDINGS

Site

Database(s)

EDR ID Number
EPA ID Number

AZZ GALVANIZING SERVICES-MUNCIE (Continued)

1000463763

Facility Id: 15714
SIC Code: 3479
Chemical Name: Fuel Oil no. 2-D
Chemical Info: CAS Num:68476346 Chemical Id: Submission Code:
More Chemical Info: Max Daily Amt: 03 Quantity: 365 Container Type: Above-Ground Tank
Location Description: Between Bldgs near Maintenance Area
Storage Info: Storage Loc: Storage Loc2: Storage Loc3: Storage Loc4 Max Daily Amt: 03

Facility Id: 15714
SIC Code: Not reported
Chemical Name: Hydrochloric acid
Chemical Info: CAS Num:7647010 Chemical Id: Submission Code:
More Chemical Info: Max Daily Amt: 500000 - 999999 Quantity: 365 Container Type: A - Above-Ground Tank
Location Description: Conc Acid Storage N side of Galv Bldg
Storage Info: Storage Loc: Storage Loc2: Storage Loc3: Storage Loc4 Max Daily Amt: 500000 - 999999

Facility Id: 15714
SIC Code: Not reported
Chemical Name: Zinc ammonium chloride
Chemical Info: CAS Num:14639986 Chemical Id: Submission Code:
More Chemical Info: Max Daily Amt: 500000 - 999999 Quantity: 365 Container Type: O - Tote Bin
Location Description: Chemical Storage
Storage Info: Storage Loc: Storage Loc2: Storage Loc3: Storage Loc4 Max Daily Amt: 500000 - 999999

Facility Id: 15714
SIC Code: Not reported
Chemical Name: Hydrochloric acid
Chemical Info: CAS Num:7647010 Chemical Id: Submission Code:
More Chemical Info: Max Daily Amt: 100000 - 999999 Quantity: 365 Container Type: A - Above-Ground Tank
Location Description: Conc Acid Storage N side of Galv Bldg
Storage Info: Storage Loc: Storage Loc2: Storage Loc3: Storage Loc4 Max Daily Amt: 100000 - 999999

Facility Id: 15714
SIC Code: 3479
Chemical Name: Zinc
Chemical Info: CAS Num:7440666 Chemical Id: Submission Code:
More Chemical Info: Max Daily Amt: 05 Quantity: 365 Container Type: Tank Inside Building
Location Description: Kettle of molten zinc in Galv Bldg
Storage Info: Storage Loc: Storage Loc2: Storage Loc3: Storage Loc4 Max Daily Amt: 05

Facility Id: 15714
SIC Code: Not reported
Chemical Name: Hydrochloric acid
Chemical Info: CAS Num:7647010 Chemical Id: Submission Code:

Map ID
Direction
Distance
Elevation

MAP FINDINGS

Site

Database(s)

EDR ID Number
EPA ID Number

AZZ GALVANIZING SERVICES-MUNCIE (Continued)

1000463763

More Chemical Info: Max Daily Amt: 500000 - 999999 Quantity: 365 Container Type: A - Above-Ground Tank
Location Description: Conc Acid Storage N side of Galv Bldg
Storage Info: Storage Loc: Storage Loc2: Storage Loc3: Storage Loc4 Max Daily Amt: 500000 - 999999

Facility Id: 15714
SIC Code: Not reported
Chemical Name: Sodium Hydroxide
Chemical Info: CAS Num:1310732 Chemical Id: Submission Code:
More Chemical Info: Max Daily Amt: 500000 - 999999 Quantity: 365 Container Type: C - Tank Inside Building
Location Description: Caustic cleaner process tank in galvaniz
Storage Info: Storage Loc: Storage Loc2: Storage Loc3: Storage Loc4 Max Daily Amt: 500000 - 999999

Facility Id: 15714
SIC Code: Not reported
Chemical Name: Zinc ammonium chloride
Chemical Info: CAS Num:14639986 Chemical Id: Submission Code:
More Chemical Info: Max Daily Amt: 500000 - 999999 Quantity: 365 Container Type: C - Tank Inside Building
Location Description: Preflux process tank in Galvanizing Bldg
Storage Info: Storage Loc: Storage Loc2: Storage Loc3: Storage Loc4 Max Daily Amt: 500000 - 999999

Facility Id: 15714
SIC Code: Not reported
Chemical Name: Zinc
Chemical Info: CAS Num:7440666 Chemical Id: Submission Code:
More Chemical Info: Max Daily Amt: 500000 - 999999 Quantity: 365 Container Type: D - Steel Drum
Location Description: Zinc ash in chemical storage
Storage Info: Storage Loc: Storage Loc2: Storage Loc3: Storage Loc4 Max Daily Amt: 500000 - 999999

Facility Id: 15714
SIC Code: Not reported
Chemical Name: Sodium Hydroxide
Chemical Info: CAS Num:1310732 Chemical Id: Submission Code:
More Chemical Info: Max Daily Amt: 500000 - 999999 Quantity: 365 Container Type: C - Tank Inside Building
Location Description: Caustic cleaner process tank in galvaniz
Storage Info: Storage Loc: Storage Loc2: Storage Loc3: Storage Loc4 Max Daily Amt: 500000 - 999999

Facility Id: 15714
SIC Code: Not reported
Chemical Name: Zinc ammonium chloride
Chemical Info: CAS Num:14639986 Chemical Id: Submission Code:
More Chemical Info: Max Daily Amt: 500000 - 999999 Quantity: 365 Container Type: C - Tank Inside Building

Map ID
Direction
Distance
Elevation

MAP FINDINGS

Site

Database(s)

EDR ID Number
EPA ID Number

AZZ GALVANIZING SERVICES-MUNCIE (Continued)

1000463763

Location Description: Preflux process tank in Galvanizing Bldg
Storage Info: Storage Loc: Storage Loc2: Storage Loc3: Storage Loc4 Max Daily Amt: 500000 - 999999

Facility Id: 15714
SIC Code: Not reported
Chemical Name: Sodium Hydroxide
Chemical Info: CAS Num:1310732 Chemical Id: Submission Code:
More Chemical Info: Max Daily Amt: 100000-999999 Quantity: 365 Container Type: C - Tank
|

Location Description: Caustic cleaner process tank in galvaniz
Storage Info: Storage Loc: Storage Loc2: Storage Loc3: Storage Loc4 Max Daily Amt: 100000-999999

Facility Id: 15714
SIC Code: Not reported
Chemical Name: Zinc
Chemical Info: CAS Num:7440666 Chemical Id: Submission Code:
More Chemical Info: Max Daily Amt: 100000-999999 Quantity: 365 Container Type: C - Tank
|

Location Description: Kettle of molten zinc in Galv Bldg
Storage Info: Storage Loc: Storage Loc2: Storage Loc3: Storage Loc4 Max Daily Amt: 100000-999999

Facility Id: 15714
SIC Code: Not reported
Chemical Name: Zinc ammonium chloride
Chemical Info: CAS Num:14639986 Chemical Id: Submission Code:
More Chemical Info: Max Daily Amt: 100000-999999 Quantity: 365 Container Type: C - Tank
|

Location Description: Preflux process tank in Galvanizing Bldg
Storage Info: Storage Loc: Storage Loc2: Storage Loc3: Storage Loc4 Max Daily Amt: 100000-999999

Facility Id: 15714
SIC Code: Not reported
Chemical Name: Sodium Hydroxide
Chemical Info: CAS Num:1310732 Chemical Id: Submission Code:
More Chemical Info: Max Daily Amt: 500000 - 999999 Quantity: 365 Container Type: C - Tank Inside Building

Location Description: Caustic cleaner process tank in galvaniz
Storage Info: Storage Loc: Storage Loc2: Storage Loc3: Storage Loc4 Max Daily Amt: 500000 - 999999

Facility Id: 15714
SIC Code: Not reported
Chemical Name: Sodium Hydroxide
Chemical Info: CAS Num:1310732 Chemical Id: Submission Code:
More Chemical Info: Max Daily Amt: 100000 - 999999 Quantity: 365 Container Type: C - Tank Inside Building

Location Description: Caustic cleaner process tank in galvaniz
Storage Info: Storage Loc: Storage Loc2: Storage Loc3: Storage Loc4 Max Daily Amt:

Map ID
Direction
Distance
Elevation

MAP FINDINGS

Site

Database(s)

EDR ID Number
EPA ID Number

AZZ GALVANIZING SERVICES-MUNCIE (Continued)

1000463763

100000 - 999999

Facility Id: 826
SIC Code: 3479
Chemical Name: Sodium Hydroxide
Chemical Info: CAS Num:1310732 Chemical Id:5006 Submission Code:312
More Chemical Info: Max Daily Amt: 04 Quantity: 0 Container Type:
Location Description: Not reported
Storage Info: Storage Loc:Caustic cleaner process tank in galvanizing bldg Storage
Loc2: Storage Loc3: Storage Loc4 Max Daily Amt: 04

Facility Id: 15714
SIC Code: 3479
Chemical Name: Hydrochloric acid
Chemical Info: CAS Num:7647010 Chemical Id: Submission Code:
More Chemical Info: Max Daily Amt: 04 Quantity: 365 Container Type: Above-Ground Tank
Location Description: Conc Acid Storage N side of Galv Bldg
Storage Info: Storage Loc: Storage Loc2: Storage Loc3: Storage Loc4 Max Daily Amt:
04

Facility Id: 826
SIC Code: 3479
Chemical Name: Zinc
Chemical Info: CAS Num:7440666 Chemical Id:4661 Submission Code:312
More Chemical Info: Max Daily Amt: 05 Quantity: 0 Container Type:
Location Description: Not reported
Storage Info: Storage Loc: Storage Loc2: Storage Loc3: Storage Loc4 Max Daily Amt:
05

Facility Id: 15714
SIC Code: Not reported
Chemical Name: Hydrochloric acid
Chemical Info: CAS Num:7647010 Chemical Id: Submission Code:
More Chemical Info: Max Daily Amt: 500000 - 999999 Quantity: 365 Container Type: C -
Tank Inside Building
Location Description: Main Building Process tanks of diluted acid
Storage Info: Storage Loc: Storage Loc2: Storage Loc3: Storage Loc4 Max Daily Amt:
500000 - 999999

Facility Id: 15714
SIC Code: Not reported
Chemical Name: Sodium Hydroxide
Chemical Info: CAS Num:1310732 Chemical Id: Submission Code:
More Chemical Info: Max Daily Amt: 500000 - 999999 Quantity: 365 Container Type: O -
Tote Bin
Location Description: main process building north wall
Storage Info: Storage Loc: Storage Loc2: Storage Loc3: Storage Loc4 Max Daily Amt:
500000 - 999999

Facility Id: 15714
SIC Code: Not reported

Map ID
Direction
Distance
Elevation

MAP FINDINGS

Site

Database(s)

EDR ID Number
EPA ID Number

AZZ GALVANIZING SERVICES-MUNCIE (Continued)

1000463763

Chemical Name: Zinc
Chemical Info: CAS Num:7440666 Chemical Id: Submission Code:
More Chemical Info: Max Daily Amt: 500000 - 999999 Quantity: 365 Container Type: C -
Tank Inside Building
Location Description: Kettle of molten zinc in Galv Bldg
Storage Info: Storage Loc: Storage Loc2: Storage Loc3: Storage Loc4 Max Daily Amt:
500000 - 999999

Facility Id: 15714
SIC Code: Not reported
Chemical Name: Sodium Hydroxide
Chemical Info: CAS Num:1310732 Chemical Id: Submission Code:
More Chemical Info: Max Daily Amt: 100000-999999 Quantity: 365 Container Type: O - Tote
B
Location Description: main process building north wall
Storage Info: Storage Loc: Storage Loc2: Storage Loc3: Storage Loc4 Max Daily Amt:
100000-999999

Facility Id: 15714
SIC Code: Not reported
Chemical Name: Zinc Oxide
Chemical Info: CAS Num:1314132 Chemical Id: Submission Code:
More Chemical Info: Max Daily Amt: 10000-99999 Quantity: 365 Container Type:
Location Description: Not reported
Storage Info: Storage Loc: Storage Loc2: Storage Loc3: Storage Loc4 Max Daily Amt:
10000-99999

Facility Id: 15714
SIC Code: 3479
Chemical Name: Zinc
Chemical Info: CAS Num:7440666 Chemical Id: Submission Code:
More Chemical Info: Max Daily Amt: 05 Quantity: 365 Container Type: Steel Drum
Location Description: Zinc ash in chemical storage
Storage Info: Storage Loc: Storage Loc2: Storage Loc3: Storage Loc4 Max Daily Amt:
05

Facility Id: 15714
SIC Code: Not reported
Chemical Name: Zinc
Chemical Info: CAS Num:7440666 Chemical Id: Submission Code:
More Chemical Info: Max Daily Amt: 500000 - 999999 Quantity: 365 Container Type: C -
Tank Inside Building
Location Description: Kettle of molten zinc in Galv Bldg
Storage Info: Storage Loc: Storage Loc2: Storage Loc3: Storage Loc4 Max Daily Amt:
500000 - 999999

Facility Id: 15714
SIC Code: Not reported
Chemical Name: Zinc
Chemical Info: CAS Num:7440666 Chemical Id: Submission Code:
More Chemical Info: Max Daily Amt: 100000 - 999999 Quantity: 365 Container Type: D -
Steel Drum

Map ID
Direction
Distance
Elevation

MAP FINDINGS

Site

Database(s)

EDR ID Number
EPA ID Number

AZZ GALVANIZING SERVICES-MUNCIE (Continued)

1000463763

Location Description: Zinc ash in chemical storage
Storage Info: Storage Loc: Storage Loc2: Storage Loc3: Storage Loc4 Max Daily Amt:
100000 - 999999

Facility Id: 15714
SIC Code: Not reported
Chemical Name: Zinc ammonium chloride
Chemical Info: CAS Num:14639986 Chemical Id: Submission Code:
More Chemical Info: Max Daily Amt: 100000 - 999999 Quantity: 365 Container Type: C -
Tank Inside Building

Location Description: Preflux process tank in Galvanizing Bldg
Storage Info: Storage Loc: Storage Loc2: Storage Loc3: Storage Loc4 Max Daily Amt:
100000 - 999999

Facility Id: 826
SIC Code: 3479
Chemical Name: Zinc ammonium chloride
Chemical Info: CAS Num:14639986 Chemical Id:6072 Submission Code:312
More Chemical Info: Max Daily Amt: 04 Quantity: 0 Container Type:
Location Description: Not reported
Storage Info: Storage Loc:Preflux process tank in Galvanizing Bldg Storage Loc2:
Storage Loc3: Storage Loc4 Max Daily Amt: 04

Facility Id: Not reported
SIC Code: Not reported
Chemical Name: Not reported
Chemical Info: CAS Num: Chemical Id: Submission Code:
More Chemical Info: Max Daily Amt: Quantity: Container Type:
Location Description: Not reported
Storage Info: Storage Loc: Storage Loc2: Storage Loc3: Storage Loc4 Max Daily Amt:

Facility Id: 15714
SIC Code: Not reported
Chemical Name: Zinc ammonium chloride
Chemical Info: CAS Num:14639986 Chemical Id: Submission Code:
More Chemical Info: Max Daily Amt: 500000 - 999999 Quantity: 365 Container Type: O -
Tote Bin
Location Description: Chemical Storage
Storage Info: Storage Loc: Storage Loc2: Storage Loc3: Storage Loc4 Max Daily Amt:
500000 - 999999

Facility Id: 15714
SIC Code: Not reported
Chemical Name: Zinc
Chemical Info: CAS Num:7440666 Chemical Id: Submission Code:
More Chemical Info: Max Daily Amt: 500000 - 999999 Quantity: 365 Container Type: R -
Other
Location Description: Ingots in storage
Storage Info: Storage Loc: Storage Loc2: Storage Loc3: Storage Loc4 Max Daily Amt:
500000 - 999999

Map ID
Direction
Distance
Elevation

MAP FINDINGS

Site

Database(s)

EDR ID Number
EPA ID Number

AZZ GALVANIZING SERVICES-MUNCIE (Continued)

1000463763

Facility Id: 15714
SIC Code: Not reported
Chemical Name: Not reported
Chemical Info: CAS Num: Chemical Id: Submission Code:
More Chemical Info: Max Daily Amt: Quantity: 0 Container Type:
Location Description: Not reported
Storage Info: Storage Loc: Storage Loc2: Storage Loc3: Storage Loc4 Max Daily Amt:

Facility Id: 15714
SIC Code: Not reported
Chemical Name: Hydrochloric acid
Chemical Info: CAS Num:7647010 Chemical Id: Submission Code:
More Chemical Info: Max Daily Amt: 100000-999999 Quantity: 365 Container Type: C - Tank
|
Location Description: Main Building Process tanks of diluted acid
Storage Info: Storage Loc: Storage Loc2: Storage Loc3: Storage Loc4 Max Daily Amt:
100000-999999

Facility Id: 15714
SIC Code: 3479
Chemical Name: Hydrochloric acid
Chemical Info: CAS Num:7647010 Chemical Id: Submission Code:
More Chemical Info: Max Daily Amt: 04 Quantity: 365 Container Type: Tank Inside Building
Location Description: Process tanks of diluted acid inside Bld
Storage Info: Storage Loc: Storage Loc2: Storage Loc3: Storage Loc4 Max Daily Amt:
04

Facility Id: 15714
SIC Code: Not reported
Chemical Name: Zinc
Chemical Info: CAS Num:7440666 Chemical Id: Submission Code:
More Chemical Info: Max Daily Amt: 100000 - 999999 Quantity: 365 Container Type: R -
Other
Location Description: Ingots in storage
Storage Info: Storage Loc: Storage Loc2: Storage Loc3: Storage Loc4 Max Daily Amt:
100000 - 999999

Facility Id: 15714
SIC Code: Not reported
Chemical Name: Sodium Hydroxide
Chemical Info: CAS Num:1310732 Chemical Id: Submission Code:
More Chemical Info: Max Daily Amt: 100000 - 999999 Quantity: 365 Container Type: O -
Tote Bin
Location Description: main process building north wall
Storage Info: Storage Loc: Storage Loc2: Storage Loc3: Storage Loc4 Max Daily Amt:
100000 - 999999

Facility Id: Not reported
Facility Id: 826
Facility Id: 15714

Contact:
Contact Type: is business owner for

Map ID
Direction
Distance
Elevation

MAP FINDINGS

Site

Database(s)

EDR ID Number
EPA ID Number

AZZ GALVANIZING SERVICES-MUNCIE (Continued)

1000463763

Contact Name: AZZ INCORPORATED
Mailing Address1: 1 Museum Pl
Mailing Address2: Not reported
Mailing Address3: Not reported
Mailing City/State/Zip: Fort Worth, TX 76107
Phone: 817-810-0095
Type: Not reported

Contact Type: is primary emergency contact for
Contact Name: MIKE KERN
Mailing Address1: 2415 S Walnut St
Mailing Address2: Not reported
Mailing Address3: Not reported
Mailing City/State/Zip: Muncie, IN 47302
Phone: 574-807-5265
Type: Not reported

Contact Type: is primary emergency contact for
Contact Name: MIKE KERN
Mailing Address1: 2415 S Walnut St
Mailing Address2: Not reported
Mailing Address3: Not reported
Mailing City/State/Zip: Muncie, IN 47302
Phone: 765-289-3427
Type: Not reported

324
North
1/4-1/2
0.425 mi.
2242 ft.

CRISWELL PROPERTY
1118 W 18TH ST
MUNCIE, IN 47302

FINDS 1016809153
N/A

Actual:
943 ft.
Focus Map:
2

FINDS:
Registry ID: 110058628908
Facility URL: http://ofmpub.epa.gov/enviro/fii_query_detail.disp_program_facility?p_registry_id=110058628908

Environmental Interest/Information System:
STATE MASTER

[Click this hyperlink](#) while viewing on your computer to access additional FINDS: detail in the EDR Site Report.

BF325
East
1/4-1/2
0.431 mi.
2278 ft.

WOLOHAN LUMBER CO
601 W FUSON RD
MUNCIE, IN 47302
Site 1 of 3 in cluster BF

FINDS 1004498120
N/A

Actual:
951 ft.
Focus Map:
6

FINDS:
Registry ID: 110011995029
Facility URL: http://ofmpub.epa.gov/enviro/fii_query_detail.disp_program_facility?p_registry_id=110011995029

Environmental Interest/Information System:
IN-FRS (Indiana - Facility Registry System). The Indiana Department of Environmental Management (I-DEM) has implemented the Indiana-Facility Registry System (I-FRS). The I-FRS provides the interface and

Map ID
Direction
Distance
Elevation

MAP FINDINGS

Site

Database(s)

EDR ID Number
EPA ID Number

WOLOHAN LUMBER CO (Continued)

1004498120

processes to link facility data monitored by multiple State and EPA program systems. In addition, I-FRS enables IDEM to reconcile environmental data and exchange it with EPA FRS using the electronic data exchange over the Network Node.
STATE MASTER

[Click this hyperlink](#) while viewing on your computer to access additional FINDS: detail in the EDR Site Report.

BF326
East
1/4-1/2
0.431 mi.
2278 ft.

ROADWAY EXPRESS MUNCIE
601 W FUSON RD
MUNCIE, IN 47302

IN LUST **U004020220**
IN UST **N/A**

Site 2 of 3 in cluster BF

Actual:
951 ft.
Focus Map:
6

LUST:
Name: ROADWAY EXPRESS MUNCIE
Address: 601 W FUSON RD
City,State,Zip: MUNCIE, IN 47302
Facility ID: 8209
Incident Number: 200708518
Description: NFA-Unconditional Closure
Priority: Low

UST:
Name: ROADWAY EXPRESS MUNCIE
Address: 601 W FUSON RD
City,State,Zip: MUNCIE, IN 47302
Facility ID: 16651
Owner Id: 73
Company Name: Roadway Express Inc Dept A20
Mailing Address: 1077 Gorge Blvd Env Service Dept
Mailing Address 2: Not reported
Mailing City,St,Zip: Akron, OH 44309

Tank Number: 1
Tank Status: **Permanently Out of Service**
Install Date: Not reported
Tank Capacity: 250
Substance Desc: Gasoline
Closed Date: 10/02/1989

Name: ROADWAY EXPRESS MUNCIE
Address: 601 W FUSON RD
City,State,Zip: MUNCIE, IN 47302

Tank Number: 3
Tank Status: **Permanently Out of Service**
Install Date: Not reported
Tank Capacity: 8000
Substance Desc: Diesel
Closed Date: 09/01/1989

Name: ROADWAY EXPRESS MUNCIE
Address: 601 W FUSON RD
City,State,Zip: MUNCIE, IN 47302

Tank Number: 4

Map ID
Direction
Distance
Elevation

MAP FINDINGS

Site

Database(s)

EDR ID Number
EPA ID Number

ROADWAY EXPRESS MUNCIE (Continued)

U004020220

Tank Status: Permanently Out of Service
Install Date: Not reported
Tank Capacity: 4000
Substance Desc: Gasoline
Closed Date: 09/01/1989

BF327 ROADWAY EXPRESS MUNCIE
East 601 W FUSON RD
1/4-1/2 MUNCIE, IN
0.431 mi.
2278 ft. Site 3 of 3 in cluster BF

IN RGA LUST S116010979
N/A

Actual: 951 ft. RGA LUST:
Focus Map: 6

2012	ROADWAY EXPRESS MUNCIE	601 W FUSON RD
2011	ROADWAY EXPRESS MUNCIE	601 W FUSON RD
2010	ROADWAY EXPRESS MUNCIE	601 W FUSON RD
2009	ROADWAY EXPRESS MUNCIE	601 W FUSON RD
2008	ROADWAY EXPRESS MUNCIE	601 W FUSON RD

BG328 2428 S WALNUT
NE MUNCIE, IN
1/4-1/2
0.435 mi.
2299 ft. Site 1 of 2 in cluster BG

IN ASBESTOS S125211091
N/A

Actual: 940 ft. ASBESTOS:
Focus Map: 3

Notification Number:	23155
Name:	Not reported
Address:	2428 S WALNUT
City,State,Zip:	MUNCIE, IN
Removal Name:	AAMR OF INDIANA
Demolition Name:	Solid State LLC
Notice Type:	Original
Owner:	CITY OF MUNCIE
Demolition Renovation Postmark:	Demolition
Fax Date:	09-DEC-11
Start Date:	19-DEC-11
End Date:	29-DEC-11
Year:	Not reported
Inspection Date:	Not reported
Inspector:	Not reported
Warning Date:	Not reported

BH329 BLUE RIBBON CLEANERS
East 2912 S ELM ST
1/4-1/2 MUNCIE, IN 47302
0.437 mi.
2308 ft. Site 1 of 2 in cluster BH

EDR Hist Cleaner 1019940823
N/A

Actual: 929 ft. EDR Hist Cleaner
Focus Map: 6

Year:	Name:	Type:
1969	BLUE RIBBON CLEANERS	Drycleaning Plants, Except Rugs
1970	BLUE RIBBON CLEANERS	Drycleaning Plants, Except Rugs
1971	BLUE RIBBON CLEANERS	Drycleaning Plants, Except Rugs
1972	BLUE RIBBON CLEANERS	Drycleaning Plants, Except Rugs

Map ID
 Direction
 Distance
 Elevation

MAP FINDINGS

Site

Database(s)

EDR ID Number
 EPA ID Number

BLUE RIBBON CLEANERS (Continued)

1019940823

1973	BLUE RIBBON CLEANERS	Drycleaning Plants, Except Rugs
1974	BLUE RIBBON CLEANERS	Drycleaning Plants, Except Rugs

BH330 **DRUG LAB CLEANUP**
 East **2912 S ELM ST**
 1/4-1/2 **MUNCIE, IN 47302**
 0.437 mi.
 2308 ft. **Site 2 of 2 in cluster BH**
 Actual: CDL:
 929 ft.
 Focus Map:
 6

IN CDL **S113900771**
 N/A

BI331 **GAS AMERICA SERVICE STATION 11**
 East **4104 S MADISON ST**
 1/4-1/2 **MUNCIE, IN 47302**
 0.443 mi.
 2337 ft. **Site 1 of 2 in cluster BI**
 Actual: FINDS:
 960 ft. Registry ID: 110011973864
 Focus Map: Facility URL: http://ofmpub.epa.gov/enviro/fii_query_detail.disp_program_facility?p_registry_id=110011973864
 6

FINDS **1004495742**
 N/A

Environmental Interest/Information System:
 IN-FRS (Indiana - Facility Registry System). The Indiana Department of Environmental Management (I-DEM) has implemented the Indiana-Facility Registry System (I-FRS). The I-FRS provides the interface and processes to link facility data monitored by multiple State and EPA program systems. In addition, I-FRS enables IDEM to reconcile environmental data and exchange it with EPA FRS using the electronic data exchange over the Network Node.

[Click this hyperlink](#) while viewing on your computer to access additional FINDS: detail in the EDR Site Report.

BI332 **GAS AMERICA SERVICES INC**
 East **4104 S MADISON**
 1/4-1/2 **MUNCIE, IN 47302**
 0.443 mi.
 2337 ft. **Site 2 of 2 in cluster BI**
 Actual: EDR Hist Auto
 960 ft.
 Focus Map:
 6

EDR Hist Auto **1020473544**
 N/A

Year:	Name:	Type:
1969	SPEEDY SERVICE RESTAURANT	Eating Places
1970	SPEEDY SERVICE RESTAURANT	Eating Places
1988	GAS AMERICA SERVICES INC	Gasoline Service Stations
1989	GAS AMERICA SERVICES INC	Gasoline Service Stations, NEC
1990	GAS AMERICA SERVICES INC	Gasoline Service Stations, NEC

Map ID
Direction
Distance
Elevation

MAP FINDINGS

Site

Database(s)

EDR ID Number
EPA ID Number

BJ333 **MUNCIE TRUCK CENTER**
SSE **4500 S MADISON ST**
1/4-1/2 **MUNCIE, IN 47302**
0.443 mi.
2340 ft. **Site 1 of 6 in cluster BJ**

IN MANIFEST **S117550710**
 N/A

Actual: IN MANIFEST:
939 ft. Name: MUNCIE TRUCK CENTER
Focus Map: Address: 4500 S MADISON ST
6 City,State,Zip: MUNCIE, IN 47302
 Year: Not reported
 EPA ID: IND057081267
 Tons Generated: Not reported
 Tons Shipped OffSite: Not reported
 Report Type: Not reported
 Page No: Not reported
 Waste Desc: Not reported
 UOM: Not reported
 TSDF EPAID: Not reported
 Management code: Not reported
 Management Desc: Not reported
 Waste Code: Not reported
 Rejected: Not reported
 Returned: Not reported

Manifest Handler:
EPA Id #: IND057081267
Generator Type: Not reported
Generator Status: 7
Transporter Type: Code no longer valid
Transporter Status: Non Active
TSD Type: Not reported
TSD Status: Not reported
Handler Mailing Address: 6105 COLUMBUS AVE
Handler Mailing City/State/Zip: ANDERSON, IN 46013-3425
Contact Name: DREW LANNERD
Contact Telephone: 765-282-2281
Contact Type: Environmental Coordinator

Name: MUNCIE TRUCK CENTER
Address: 4500 S MADISON ST
City,State,Zip: MUNCIE, IN 47302
Year: Not reported
EPA ID: IND057081267
Tons Generated: Not reported
Tons Shipped OffSite: Not reported
Report Type: Not reported
Page No: Not reported
Waste Desc: Not reported
UOM: Not reported
TSDF EPAID: Not reported
Management code: Not reported
Management Desc: Not reported
Waste Code: Not reported
Rejected: Not reported
Returned: Not reported

Name: MUNCIE TRUCK CENTER
Address: 4500 S MADISON ST

Map ID
Direction
Distance
Elevation

MAP FINDINGS

Site

Database(s)

EDR ID Number
EPA ID Number

MUNCIE TRUCK CENTER (Continued)

S117550710

City,State,Zip: MUNCIE, IN 47302
Year: Not reported
EPA ID: IND057081267
Tons Generated: Not reported
Tons Shipped OffSite: Not reported
Report Type: Not reported
Page No: Not reported
Waste Desc: Not reported
UOM: Not reported
TSDf EPAID: Not reported
Management code: Not reported
Management Desc: Not reported
Waste Code: Not reported
Rejected: Not reported
Returned: Not reported

BJ334
SSE
1/4-1/2
0.443 mi.
2340 ft.

MUNCIE TRUCK CTR
4500 S MADISON
MUNCIE, IN 47302
Site 2 of 6 in cluster BJ

RCRA NonGen / NLR **1000171598**
FINDS **IND057081267**
ECHO

Actual:
939 ft.
Focus Map:
6

RCRA NonGen / NLR:
Date form received by agency:2000-07-07 00:00:00.0
Facility name: MUNCIE TRUCK CTR
Facility address: 4500 S MADISON
MUNCIE, IN 47302
EPA ID: IND057081267
Mailing address: 6105 COLUMBUS AVE
ANDERSON, IN 46013-3425
Contact: DREW LANNERD
Contact address: 6105 COLUMBUS AVE
ANDERSON, IN 46013-3425
Contact country: US
Contact telephone: 317-282-2281
Contact email: Not reported
EPA Region: 05
Classification: Non-Generator
Description: Handler: Non-Generators do not presently generate hazardous waste

Owner/Operator Summary:
Owner/operator name: NAME NOT REPORTED
Owner/operator address: ADDRESS NOT REPORTED
CITY NOT REPORTED, AK 99998
Owner/operator country: Not reported
Owner/operator telephone: 312-555-1212
Owner/operator email: Not reported
Owner/operator fax: Not reported
Owner/operator extension: Not reported
Legal status: Private
Owner/Operator Type: Operator
Owner/Op start date: Not reported
Owner/Op end date: Not reported

Owner/operator name: ASHER CORP
Owner/operator address: ADDRESS NOT REPORTED
CITY NOT REPORTED, AK 99998

Map ID
Direction
Distance
Elevation

MAP FINDINGS

Site

Database(s)

EDR ID Number
EPA ID Number

MUNCIE TRUCK CTR (Continued)

1000171598

Owner/operator country: Not reported
Owner/operator telephone: 312-555-1212
Owner/operator email: Not reported
Owner/operator fax: Not reported
Owner/operator extension: Not reported
Legal status: Private
Owner/Operator Type: Owner
Owner/Op start date: Not reported
Owner/Op end date: Not reported

Handler Activities Summary:

U.S. importer of hazardous waste: No
Mixed waste (haz. and radioactive): No
Recycler of hazardous waste: No
Transporter of hazardous waste: No
Treater, storer or disposer of HW: No
Underground injection activity: No
On-site burner exemption: No
Furnace exemption: No
Used oil fuel burner: No
Used oil processor: No
User oil refiner: No
Used oil fuel marketer to burner: No
Used oil Specification marketer: No
Used oil transfer facility: No
Used oil transporter: No

Hazardous Waste Summary:

. Waste code: D001
. Waste name: IGNITABLE WASTE

Violation Status: No violations found

FINDS:

Registry ID: 110003081487
Facility URL: http://ofmpub.epa.gov/enviro/fii_query_detail.disp_program_facility?p_registry_id=110003081487

Environmental Interest/Information System:

IN-FRS (Indiana - Facility Registry System). The Indiana Department of Environmental Management (I-DEM) has implemented the Indiana-Facility Registry System (I-FRS). The I-FRS provides the interface and processes to link facility data monitored by multiple State and EPA program systems. In addition, I-FRS enables IDEM to reconcile environmental data and exchange it with EPA FRS using the electronic data exchange over the Network Node.

RCRAInfo is a national information system that supports the Resource Conservation and Recovery Act (RCRA) program through the tracking of events and activities related to facilities that generate, transport, and treat, store, or dispose of hazardous waste. RCRAInfo allows RCRA program staff to track the notification, permit, compliance, and corrective action activities required under RCRA.

STATE MASTER

[Click this hyperlink](#) while viewing on your computer to access additional FINDS: detail in the EDR Site Report.

Map ID
 Direction
 Distance
 Elevation

MAP FINDINGS

Site

Database(s)

EDR ID Number
 EPA ID Number

MUNCIE TRUCK CTR (Continued)

1000171598

ECHO:

Envid: 1000171598
 Registry ID: 110003081487
 DFR URL: <http://echo.epa.gov/detailed-facility-report?fid=110003081487>
 Name: V-LINE
 Address: 4500 S MADISON
 City,State,Zip: MUNCIE, IN 47302

BJ335 FORMER MUNCIE TRUCK CENTER
SSE 4500 S MADISON
1/4-1/2 MUNCIE, IN

IN RGA LUST S116004137
N/A

0.443 mi.
2340 ft. Site 3 of 6 in cluster BJ

Actual: 939 ft. RGA LUST:
 2004 FORMER MUNCIE TRUCK CENTER 4500 S MADISON
Focus Map: 2001 FORMER MUNCIE TRUCK CENTER 4500 S MADISON
6

BJ336 ASHER CORPORATION
SSE 4500 S MADISON
1/4-1/2 MUNCIE, IN

IN RGA LUST S115999967
N/A

0.443 mi.
2340 ft. Site 4 of 6 in cluster BJ

Actual: 939 ft. RGA LUST:
 2012 ASHER CORPORATION 4500 S MADISON
 2011 ASHER CORPORATION 4500 S MADISON
Focus Map: 2010 ASHER CORPORATION 4500 S MADISON
 2009 ASHER CORPORATION 4500 S MADISON
 2008 ASHER CORPORATION 4500 S MADISON
 2007 ASHER CORPORATION 4500 S MADISON
 2006 ASHER CORPORATION 4500 S MADISON
 2005 ASHER CORPORATION 4500 S MADISON
 2003 ASHER CORPORATION 4500 S MADISON
 2002 ASHER CORPORATION 4500 S MADISON

BJ337 MUNCIE TRUCK CENTER
SSE 4500 S MADISON
1/4-1/2 MUNCIE, IN

IN RGA LUST S116009187
N/A

0.443 mi.
2340 ft. Site 5 of 6 in cluster BJ

Actual: 939 ft. RGA LUST:
 2000 MUNCIE TRUCK CENTER 4500 S MADISON
Focus Map:
6

Map ID
Direction
Distance
Elevation

MAP FINDINGS

Site

Database(s)

EDR ID Number
EPA ID Number

BJ338 ASHER CORPORATION
SSE 4500 S MADISON
1/4-1/2 MUNCIE, IN 47302
0.443 mi.
2340 ft. Site 6 of 6 in cluster BJ

IN LUST U003950190
IN UST N/A

Actual:
939 ft.
Focus Map:
6

LUST:
Name: ASHER CORPORATION
Address: 4500 S MADISON
City,State,Zip: MUNCIE, IN 47302
Facility ID: 1283
Incident Number: 199101559
Description: NFA-Unconditional Closure
Priority: Low

UST:
Name: ASHER CORPORATION
Address: 4500 S MADISON
City,State,Zip: MUNCIE, IN 47302
Facility ID: 1283
Owner Id: 20532
Company Name: V-Line Corp
Mailing Address: 4500 S Madison Ave
Mailing Address 2: Not reported
Mailing City,St,Zip: Muncie, IN 46217

Tank Number: 1
Tank Status: Permanently Out of Service
Install Date: Not reported
Tank Capacity: 275
Substance Desc: Used Oil
Closed Date: 03/04/1991

Name: ASHER CORPORATION
Address: 4500 S MADISON
City,State,Zip: MUNCIE, IN 47302

Tank Number: 2
Tank Status: Permanently Out of Service
Install Date: Not reported
Tank Capacity: 550
Substance Desc: Gasoline
Closed Date: 03/28/2002

Name: ASHER CORPORATION
Address: 4500 S MADISON
City,State,Zip: MUNCIE, IN 47302

Tank Number: 3
Tank Status: Permanently Out of Service
Install Date: Not reported
Tank Capacity: 1000
Substance Desc: Gasoline
Closed Date: 03/28/2002

MAP FINDINGS

Map ID			EDR ID Number
Direction			EPA ID Number
Distance			
Elevation	Site	Database(s)	

BK339	GAS AMERICA 8097	FINDS	1015923350
ESE	4404 S MADISON ST	ECHO	N/A
1/4-1/2	MUNCIE, IN 47302		
0.446 mi.			
2353 ft.	Site 1 of 6 in cluster BK		

Actual: FINDS:
971 ft. Registry ID: 110046527683
Focus Map: Facility URL: http://ofmpub.epa.gov/enviro/fii_query_detail.disp_program_facility?p_registry_id=110046527683
6

Environmental Interest/Information System:
 RCRAInfo is a national information system that supports the Resource Conservation and Recovery Act (RCRA) program through the tracking of events and activities related to facilities that generate, transport, and treat, store, or dispose of hazardous waste. RCRAInfo allows RCRA program staff to track the notification, permit, compliance, and corrective action activities required under RCRA.
 STATE MASTER

[Click this hyperlink](#) while viewing on your computer to access additional FINDS: detail in the EDR Site Report.

ECHO:
 Envid: 1015923350
 Registry ID: 110046527683
 DFR URL: <http://echo.epa.gov/detailed-facility-report?fid=110046527683>
 Name: GAS AMERICA 8097
 Address: 4404 S MADISON ST
 City,State,Zip: MUNCIE, IN 47302

BK340	GASAMERICA 11	IN RGA LUST	S116004615
ESE	4404 S MADISON ST		N/A
1/4-1/2	MUNCIE, IN		
0.446 mi.			
2353 ft.	Site 2 of 6 in cluster BK		

Actual: RGA LUST:
971 ft. 2012 GASAMERICA 11 4404 S MADISON ST

Focus Map:
6

BK341	MARATHON FOOD MART	IN LUST	U000187505
ESE	4404 S MADISON ST	IN UST	N/A
1/4-1/2	MUNCIE, IN 47302		
0.446 mi.			
2353 ft.	Site 3 of 6 in cluster BK		

Actual: LUST:
971 ft. Name: MARATHON FOOD MART
Focus Map: Address: 4404 S MADISON ST
6 City,State,Zip: MUNCIE, IN 47302
 Facility ID: 10523
 Incident Number: 200502501
 Description: Active
 Priority: High

Map ID
Direction
Distance
Elevation

MAP FINDINGS

Site

Database(s)

EDR ID Number
EPA ID Number

MARATHON FOOD MART (Continued)

U000187505

Name: MARATHON FOOD MART
Address: 4404 S MADISON ST
City,State,Zip: MUNCIE, IN 47302
Facility ID: 10523
Incident Number: 200912502
Description: Active
Priority: Spill

UST:

Name: MARATHON FOOD MART
Address: 4404 S MADISON ST
City,State,Zip: MUNCIE, IN 47302
Facility ID: 10523
Owner Id: 42235
Company Name: SSN Petroleum Inc
Mailing Address: 4404 S Madison St
Mailing Address 2: Not reported
Mailing City,St,Zip: Muncie, IN 47302

Tank Number: 1
Tank Status: **Currently in use**
Install Date: 01/01/1968
Tank Capacity: 8000
Substance Desc: Gasoline
Closed Date: Not reported

Name: MARATHON FOOD MART
Address: 4404 S MADISON ST
City,State,Zip: MUNCIE, IN 47302

Tank Number: 2
Tank Status: **Currently in use**
Install Date: 01/01/1968
Tank Capacity: 8000
Substance Desc: Gasoline
Closed Date: Not reported

Name: MARATHON FOOD MART
Address: 4404 S MADISON ST
City,State,Zip: MUNCIE, IN 47302

Tank Number: 3
Tank Status: **Currently in use**
Install Date: 01/01/1968
Tank Capacity: 8000
Substance Desc: Diesel
Closed Date: Not reported

Map ID
Direction
Distance
Elevation

MAP FINDINGS

Site

Database(s)

EDR ID Number
EPA ID Number

BK342 **GASAMERICA SERVICES INC**
ESE **4404 S MADISON ST**
1/4-1/2 **MUNCIE, IN 47302**
0.446 mi.
2353 ft. **Site 4 of 6 in cluster BK**

EDR Hist Auto **1021090579**
N/A

Actual: EDR Hist Auto
971 ft.

Focus Map:	Year:	Name:	Type:
6	2000	GAS AMERICA SERVICES INC	Gasoline Service Stations
	2001	GAS AMERICA SERVICES INC	Gasoline Service Stations
	2002	GAS AMERICA SERVICES INC	Gasoline Service Stations
	2003	GAS AMERICA SERVICES INC	Gasoline Service Stations
	2004	GAS AMERICA SERVICES INC	Gasoline Service Stations
	2005	GAS AMERICA SERVICES INC	Gasoline Service Stations
	2006	GAS AMERICA SERVICES INC	Gasoline Service Stations
	2007	GASAMERICA SERVICES INC	Gasoline Service Stations
	2008	GASAMERICA SERVICES INC	Gasoline Service Stations
	2009	GASAMERICA SERVICES INC	Gasoline Service Stations
	2010	GASAMERICA SERVICES INC	Gasoline Service Stations
	2011	GASAMERICA SERVICES INC	Gasoline Service Stations
	2012	GASAMERICA SERVICES INC	Gasoline Service Stations
	2013	GASAMERICA SERVICES INC	Gasoline Service Stations
	2014	GASAMERICA SERVICES INC	Gasoline Service Stations

BK343 **GAS AMERICA #11**
ESE **4404 S MADISON ST**
1/4-1/2 **MUNCIE, IN**
0.446 mi.
2353 ft. **Site 5 of 6 in cluster BK**

IN RGA LUST **S116004531**
N/A

Actual: RGA LUST:
971 ft.

	2011	GAS AMERICA #11	4404 S MADISON ST
	2010	GAS AMERICA #11	4404 S MADISON ST
	2009	GAS AMERICA #11	4404 S MADISON ST
	2008	GAS AMERICA #11	4404 S MADISON ST
	2007	GAS AMERICA #11	4404 S MADISON ST
	2006	GAS AMERICA #11	4404 S MADISON ST
	2005	GAS AMERICA #11	4404 S MADISON ST

BK344 **GAS AMERICA 8097**
ESE **4404 S MADISON ST**
1/4-1/2 **MUNCIE, IN 47302**
0.446 mi.
2353 ft. **Site 6 of 6 in cluster BK**

RCRA NonGen / NLR **1015742829**
INR000134346

Actual: RCRA NonGen / NLR:
971 ft.

Focus Map:	Date form received by agency:	2013-02-07 00:00:00.0
6	Facility name:	GAS AMERICA 8097
	Facility address:	4404 S MADISON ST MUNCIE, IN 47302-5669
	EPA ID:	INR000134346
	Mailing address:	PO BOX 1500 SPRINGFIELD, OH 45501
	Contact:	CHARLES A BESSE
	Contact address:	PO BOX 1500 SPRINGFIELD, OH 45501
	Contact country:	US
	Contact telephone:	937-863-6272

Map ID
Direction
Distance
Elevation

MAP FINDINGS

Site

Database(s)

EDR ID Number
EPA ID Number

GAS AMERICA 8097 (Continued)

1015742829

Contact email: CABESSE@SPEEDWAY.COM
EPA Region: 05
Classification: Non-Generator
Description: Handler: Non-Generators do not presently generate hazardous waste

Owner/Operator Summary:

Owner/operator name: SPEEDWAY LLC
Owner/operator address: PO BOX 1500
SPRINGFIELD, OH 45501

Owner/operator country: US
Owner/operator telephone: 937-864-3000
Owner/operator email: Not reported
Owner/operator fax: Not reported
Owner/operator extension: Not reported
Legal status: Private
Owner/Operator Type: Operator
Owner/Op start date: 2012-05-02 00:00:00.
Owner/Op end date: Not reported

Owner/operator name: SPEEDWAY LLC
Owner/operator address: PO BOX 1500
SPRINGFIELD, OH 45501

Owner/operator country: US
Owner/operator telephone: 937-864-3000
Owner/operator email: Not reported
Owner/operator fax: Not reported
Owner/operator extension: Not reported
Legal status: Private
Owner/Operator Type: Owner
Owner/Op start date: 2012-05-02 00:00:00.
Owner/Op end date: Not reported

Handler Activities Summary:

U.S. importer of hazardous waste: No
Mixed waste (haz. and radioactive): No
Recycler of hazardous waste: No
Transporter of hazardous waste: No
Treater, storer or disposer of HW: No
Underground injection activity: No
On-site burner exemption: No
Furnace exemption: No
Used oil fuel burner: No
Used oil processor: No
User oil refiner: No
Used oil fuel marketer to burner: No
Used oil Specification marketer: No
Used oil transfer facility: No
Used oil transporter: No

Historical Generators:

Date form received by agency: 2012-09-12 00:00:00.0
Site name: GAS AMERICA 8097
Classification: Small Quantity Generator

Hazardous Waste Summary:

Map ID
Direction
Distance
Elevation

MAP FINDINGS

Site

Database(s)

EDR ID Number
EPA ID Number

GAS AMERICA 8097 (Continued)

1015742829

. Waste code: D001
. Waste name: IGNITABLE WASTE

. Waste code: D018
. Waste name: BENZENE

Violation Status: No violations found

345 **MILLER MOTORS**
SSE **4614 S MADISON**
1/4-1/2 **MUNCIE, IN 47302**
0.447 mi.
2361 ft.

RCRA-VSQQ **1004700904**
FINDS **INR000102434**
ECHO
IN MANIFEST

Actual:
936 ft.

RCRA-VSQQ:

Focus Map:
6

Date form received by agency: 2003-12-12 00:00:00.0
Facility name: MILLER MOTORS
Facility address: 4614 S MADISON
MUNCIE, IN 47302
EPA ID: INR000102434
Contact: TONY MILLER
Contact address: 4614 S MADISON
MUNCIE, IN 47302
Contact country: US
Contact telephone: 765-286-6099
Contact email: Not reported
EPA Region: 05
Classification: Conditionally Exempt Small Quantity Generator
Description: Handler: generates 100 kg or less of hazardous waste per calendar month, and accumulates 1000 kg or less of hazardous waste at any time; or generates 1 kg or less of acutely hazardous waste per calendar month, and accumulates at any time: 1 kg or less of acutely hazardous waste; or 100 kg or less of any residue or contaminated soil, waste or other debris resulting from the cleanup of a spill, into or on any land or water, of acutely hazardous waste; or generates 100 kg or less of any residue or contaminated soil, waste or other debris resulting from the cleanup of a spill, into or on any land or water, of acutely hazardous waste during any calendar month, and accumulates at any time: 1 kg or less of acutely hazardous waste; or 100 kg or less of any residue or contaminated soil, waste or other debris resulting from the cleanup of a spill, into or on any land or water, of acutely hazardous waste

Owner/Operator Summary:

Owner/operator name: MILLER MOTORS
Owner/operator address: Not reported
Not reported
Owner/operator country: US
Owner/operator telephone: Not reported
Owner/operator email: Not reported
Owner/operator fax: Not reported
Owner/operator extension: Not reported
Legal status: Private
Owner/Operator Type: Operator
Owner/Op start date: 2003-11-24 00:00:00.
Owner/Op end date: Not reported

Owner/operator name: ROD EMS

Map ID
Direction
Distance
Elevation

MAP FINDINGS

Site

Database(s)

EDR ID Number
EPA ID Number

MILLER MOTORS (Continued)

1004700904

Owner/operator address: 4614 S MADISON
MUNCIE, IN 47302
Owner/operator country: Not reported
Owner/operator telephone: 765-286-6099
Owner/operator email: Not reported
Owner/operator fax: Not reported
Owner/operator extension: Not reported
Legal status: Private
Owner/Operator Type: Owner
Owner/Op start date: Not reported
Owner/Op end date: Not reported

Handler Activities Summary:

U.S. importer of hazardous waste: No
Mixed waste (haz. and radioactive): No
Recycler of hazardous waste: No
Transporter of hazardous waste: No
Treater, storer or disposer of HW: No
Underground injection activity: No
On-site burner exemption: No
Furnace exemption: No
Used oil fuel burner: No
Used oil processor: No
User oil refiner: No
Used oil fuel marketer to burner: No
Used oil Specification marketer: No
Used oil transfer facility: No
Used oil transporter: No

Historical Generators:

Date form received by agency: 2001-04-19 00:00:00.0
Site name: MILLER MOTORS
Classification: Small Quantity Generator

Hazardous Waste Summary:

. Waste code: D001
. Waste name: IGNITABLE WASTE

. Waste code: D035
. Waste name: METHYL ETHYL KETONE

. Waste code: F003
. Waste name: THE FOLLOWING SPENT NONHALOGENATED SOLVENTS: XYLENE, ACETONE, ETHYL ACETATE, ETHYL BENZENE, ETHYL ETHER, METHYL ISOBUTYL KETONE, N-BUTYL ALCOHOL, CYCLOHEXANONE, AND METHANOL; ALL SPENT SOLVENT MIXTURES/BLENDS CONTAINING, BEFORE USE, ONLY THE ABOVE SPENT NONHALOGENATED SOLVENTS; AND ALL SPENT SOLVENT MIXTURES/BLENDS CONTAINING, BEFORE USE, ONE OR MORE OF THE ABOVE NONHALOGENATED SOLVENTS, AND A TOTAL OF TEN PERCENT OR MORE (BY VOLUME) OF ONE OR MORE OF THOSE SOLVENTS LISTED IN F001, F002, F004, AND F005; AND STILL BOTTOMS FROM THE RECOVERY OF THESE SPENT SOLVENTS AND SPENT SOLVENT MIXTURES.

. Waste code: F005
. Waste name: THE FOLLOWING SPENT NONHALOGENATED SOLVENTS: TOLUENE, METHYL ETHYL

Map ID
Direction
Distance
Elevation

MAP FINDINGS

Site

Database(s)

EDR ID Number
EPA ID Number

MILLER MOTORS (Continued)

1004700904

KETONE, CARBON DISULFIDE, ISOBUTANOL, PYRIDINE, BENZENE, 2-ETHOXYETHANOL, AND 2-NITROPROPANE; ALL SPENT SOLVENT MIXTURES/BLENDS CONTAINING, BEFORE USE, A TOTAL OF TEN PERCENT OR MORE (BY VOLUME) OF ONE OR MORE OF THE ABOVE NONHALOGENATED SOLVENTS OR THOSE SOLVENTS LISTED IN F001, F002, OR F004; AND STILL BOTTOMS FROM THE RECOVERY OF THESE SPENT SOLVENTS AND SPENT SOLVENT MIXTURES.

Violation Status: No violations found

FINDS:

Registry ID: 110006545266
Facility URL: http://ofmpub.epa.gov/enviro/fii_query_detail.disp_program_facility?p_registry_id=110006545266

Environmental Interest/Information System:

IN-FRS (Indiana - Facility Registry System). The Indiana Department of Environmental Management (I-DEM) has implemented the Indiana-Facility Registry System (I-FRS). The I-FRS provides the interface and processes to link facility data monitored by multiple State and EPA program systems. In addition, I-FRS enables IDEM to reconcile environmental data and exchange it with EPA FRS using the electronic data exchange over the Network Node.

RCRAInfo is a national information system that supports the Resource Conservation and Recovery Act (RCRA) program through the tracking of events and activities related to facilities that generate, transport, and treat, store, or dispose of hazardous waste. RCRAInfo allows RCRA program staff to track the notification, permit, compliance, and corrective action activities required under RCRA.

STATE MASTER

[Click this hyperlink](#) while viewing on your computer to access additional FINDS: detail in the EDR Site Report.

ECHO:

Envid: 1004700904
Registry ID: 110006545266
DFR URL: <http://echo.epa.gov/detailed-facility-report?fid=110006545266>
Name: MILLER MOTORS
Address: 4614 S MADISON
City,State,Zip: MUNCIE, IN 47302

IN MANIFEST:

Name: MILLER MOTORS
Address: 4614 S MADISON
City,State,Zip: MUNCIE, IN 47302
Year: Not reported
EPA ID: INR000102434
Tons Generated: Not reported
Tons Shipped OffSite: Not reported
Report Type: Not reported
Page No: Not reported
Waste Desc: Not reported
UOM: Not reported
TSD EPAID: Not reported
Management code: Not reported
Management Desc: Not reported
Waste Code: Not reported
Rejected: Not reported

Map ID
Direction
Distance
Elevation

MAP FINDINGS

Site

Database(s)

EDR ID Number
EPA ID Number

MILLER MOTORS (Continued)

1004700904

Returned: Not reported

Manifest Handler:
EPA Id #: INR000102434
Generator Type: CEG
Generator Status: Active Handler
Transporter Type: Code no longer valid
Transporter Status: Non Active
TSD Type: Not reported
TSD Status: Not reported
Handler Mailing Address: 4614 S MADISON
Handler Mailing City/State/Zip: MUNCIE, IN 47302
Contact Name: TONY MILLER
Contact Telephone: 765-286-6099
Contact Type: Environmental Coordinator

Name: MILLER MOTORS
Address: 4614 S MADISON
City,State,Zip: MUNCIE, IN 47302
Year: Not reported
EPA ID: INR000102434
Tons Generated: Not reported
Tons Shipped OffSite: Not reported
Report Type: Not reported
Page No: Not reported
Waste Desc: Not reported
UOM: Not reported
TSDF EPAID: Not reported
Management code: Not reported
Management Desc: Not reported
Waste Code: Not reported
Rejected: Not reported
Returned: Not reported

Name: MILLER MOTORS
Address: 4614 S MADISON
City,State,Zip: MUNCIE, IN 47302
Year: Not reported
EPA ID: INR000102434
Tons Generated: Not reported
Tons Shipped OffSite: Not reported
Report Type: Not reported
Page No: Not reported
Waste Desc: Not reported
UOM: Not reported
TSDF EPAID: Not reported
Management code: Not reported
Management Desc: Not reported
Waste Code: Not reported
Rejected: Not reported
Returned: Not reported

MAP FINDINGS

Map ID			EDR ID Number
Direction			EPA ID Number
Distance			
Elevation	Site	Database(s)	

BL346 **DRUG LAB CLEANUP** **IN CDL** **S113401826**
NW **3908 W 28TH ST** **N/A**
1/4-1/2 **MUNCIE, IN 47302**
0.456 mi.
2408 ft. **Site 1 of 2 in cluster BL**
Actual: **CDL:**
945 ft.
Focus Map:
4

BL347 **3908 EAST 28TH STREET** **US CDL** **1015752695**
NW **3908 EAST 28TH STREET** **N/A**
1/4-1/2 **MUNCIE, IN**
0.456 mi.
2408 ft. **Site 2 of 2 in cluster BL**
Actual: **US CDL:**
945 ft. **Address:** **3908 EAST 28TH STREET**
Focus Map: **City:** **MUNCIE**
4 **State:** **IN**
 Seizure Date: **07/30/2012**

348 **NEW GOLDEN GARDENS** **EDR Hist Auto** **1021826872**
East **4002 S MADISON ST** **N/A**
1/4-1/2 **MUNCIE, IN 47302**
0.458 mi.
2420 ft.
Actual: **EDR Hist Auto**
958 ft.
Focus Map: **Year:** **Name:** **Type:**
6 1969 **NEW GOLDEN GARDENS INC** **Eating Places**
 1970 **NEW GOLDEN GARDENS INC** **Eating Places**
 1971 **NEW GOLDEN GARDENS INC** **Eating Places**
 1972 **NEW GOLDEN GARDENS INC** **Eating Places**
 1973 **NEW GOLDEN GARDENS** **Eating Places**
 1974 **NEW GOLDEN GARDENS** **Eating Places**
 1975 **NEW GOLDEN GARDENS** **Eating Places**
 1976 **NEW GOLDEN GARDENS** **Eating Places**
 1977 **NEW GOLDEN GARDENS** **Eating Places**
 1978 **NEW GOLDEN GARDENS** **Eating Places**
 1979 **NEW GOLDEN GARDENS** **Eating Places**

BM349 **1103 E 17TH STREET** **US CDL** **1016174238**
North **1103 E 17TH STREET** **N/A**
1/4-1/2 **MUNCIE, IN**
0.460 mi.
2431 ft. **Site 1 of 2 in cluster BM**
Actual: **US CDL:**
942 ft. **Address:** **1103 E 17TH STREET**
Focus Map: **City:** **MUNCIE**
2 **State:** **IN**
 Seizure Date: **01/16/2013**

Map ID
 Direction
 Distance
 Elevation

MAP FINDINGS

Site

Database(s)

EDR ID Number
 EPA ID Number

BN350 **JIFFY LUBE**
East **3423 S MADISON ST**
1/4-1/2 **MUNCIE, IN**
0.462 mi.
2440 ft. **Site 1 of 6 in cluster BN**

IN RGA LUST **S116006529**
N/A

Actual:	RGA LUST:			
934 ft.		2012	JIFFY LUBE	3423 S MADISON ST
		2011	JIFFY LUBE	3423 S MADISON ST
Focus Map:		2010	JIFFY LUBE	3423 S MADISON ST
6		2009	JIFFY LUBE	3423 S MADISON ST
		2008	JIFFY LUBE	3423 S MADISON ST
		2007	JIFFY LUBE	3423 S MADISON ST
		2006	JIFFY LUBE	3423 S MADISON ST
		2005	JIFFY LUBE	3423 S MADISON ST
		2003	JIFFY LUBE	3423 S MADISON ST
		2002	JIFFY LUBE	3423 S MADISON ST

BN351 **JIFFY LUBE**
East **3423 S. MADISON AVE.**
1/4-1/2 **MUNCIE, IN 47302**
0.462 mi.
2440 ft. **Site 2 of 6 in cluster BN**

IN SWRCY **S109950131**
N/A

Actual:	SWRCY:	
934 ft.	Name:	JIFFY LUBE
	Address:	3423 S. MADISON AVE.
Focus Map:	City,State,Zip:	MUNCIE, IN 47302
6	Program Company:	Not reported
	Program Contact Name:	Not reported
	Address:	Not reported
	City:	Not reported
	State:	Not reported
	Zip:	Not reported
	Contact Phone:	Not reported
	County:	Not reported
	Entity Type:	Not reported
	Sites Notes:	Not reported
	Customers:	Not reported
	Materials Accepted:	Motor Oil, Lead-acid Batteries (automobile)
	Website:	Not reported
	Contact Name:	Not reported
	Manufacturer:	Not reported
	Processor:	Not reported
	Broker:	Not reported
	Other:	Not reported
	Automotive Fluids:	Not reported
	Batteries:	Not reported
	Construction/Related Products:	Not reported
	Electronics/Related Products:	Not reported
	Glass:	Not reported
	Industrial Materials:	Not reported
	Metals:	Not reported
	Paper:	Not reported
	Plastics:	Not reported
	Rubber:	Not reported
	Textiles:	Not reported
	Wood/Organics:	Not reported
	Recycling:	Not reported
	Hours of Operation:	Not reported
	Hazardous Waste:	Not reported

Map ID
Direction
Distance
Elevation

MAP FINDINGS

Site

Database(s)

EDR ID Number
EPA ID Number

JIFFY LUBE (Continued)

S109950131

E Scrap: Not reported

BN352
East
1/4-1/2
0.462 mi.
2440 ft.
Actual:
934 ft.
Focus Map:
6

MCQUIKS OILUBE
3423 S MADISON ST
MUNCIE, IN
Site 3 of 6 in cluster BN

IN RGA LUST **S116008689**
N/A

Actual: RGA LUST:
2004 MCQUIKS OILUBE 3423 S MADISON ST
2001 MCQUIKS OILUBE 3423 S MADISON ST
2000 MCQUIKS OILUBE 3423 S MADISON ST

BN353
East
1/4-1/2
0.462 mi.
2440 ft.

JIFFY LUBE
3423 S MADISON ST
MUNCIE, IN 47302
Site 4 of 6 in cluster BN

IN LUST **U004001986**
IN UST N/A

Actual:
934 ft.
Focus Map:
6

LUST:
Name: JIFFY LUBE
Address: 3423 S MADISON ST
City,State,Zip: MUNCIE, IN 47302
Facility ID: 2272
Incident Number: 199706509
Description: NFA-Unconditional Closure
Priority: Medium

UST:
Name: JIFFY LUBE
Address: 3423 S MADISON ST
City,State,Zip: MUNCIE, IN 47302
Facility ID: 2272
Owner Id: 1689
Company Name: G & G Oil Co of Indiana Inc
Mailing Address: 220 E Centennial Ave PO Box 71
Mailing Address 2: Not reported
Mailing City,St,Zip: Muncie, IN 47303

Tank Number: 1
Tank Status: **Permanently Out of Service**
Install Date: Not reported
Tank Capacity: 6000
Substance Desc: Gasoline
Closed Date: 06/20/1991

Name: JIFFY LUBE
Address: 3423 S MADISON ST
City,State,Zip: MUNCIE, IN 47302

Tank Number: 2
Tank Status: **Permanently Out of Service**

Map ID
Direction
Distance
Elevation

MAP FINDINGS

Site

Database(s)

EDR ID Number
EPA ID Number

JIFFY LUBE (Continued)

U004001986

Install Date: Not reported
Tank Capacity: 6000
Substance Desc: Gasoline
Closed Date: 06/20/1991

Name: JIFFY LUBE
Address: 3423 S MADISON ST
City,State,Zip: MUNCIE, IN 47302

Tank Number: 3
Tank Status: Permanently Out of Service
Install Date: Not reported
Tank Capacity: 6000
Substance Desc: Gasoline
Closed Date: 06/20/1991

Name: JIFFY LUBE
Address: 3423 S MADISON ST
City,State,Zip: MUNCIE, IN 47302

Tank Number: 4
Tank Status: Permanently Out of Service
Install Date: Not reported
Tank Capacity: 550
Substance Desc: Used Oil
Closed Date: 03/01/1987

Name: JIFFY LUBE
Address: 3423 S MADISON ST
City,State,Zip: MUNCIE, IN 47302

Tank Number: 5
Tank Status: Permanently Out of Service
Install Date: 01/01/1986
Tank Capacity: 2000
Substance Desc: Used Oil
Closed Date: 08/15/2001

Name: JIFFY LUBE
Address: 3423 S MADISON ST
City,State,Zip: MUNCIE, IN 47302

Tank Number: 6
Tank Status: Permanently Out of Service
Install Date: 01/01/1986
Tank Capacity: 2000
Substance Desc: Other
Closed Date: 08/15/2001

Map ID
Direction
Distance
Elevation

MAP FINDINGS

Site

Database(s)

EDR ID Number
EPA ID Number

BN354
East
1/4-1/2
0.462 mi.
2440 ft.

MCQUIKS 9647
3423 S MADISON ST
MUNCIE, IN 47302
Site 5 of 6 in cluster BN

RCRA NonGen / NLR **1000464629**
FINDS **IND984890129**
ECHO
IN MANIFEST

Actual:
934 ft.

RCRA NonGen / NLR:
Date form received by agency: 1990-10-18 00:00:00.0

Focus Map:
6

Facility name: MCQUIKS 9647
Facility address: 3423 S MADISON ST
MUNCIE, IN 47302
EPA ID: IND984890129
Contact: BARRY PROPS
Contact address: 3423 S MADISON ST
MUNCIE, IN 47302
Contact country: US
Contact telephone: 317-288-6539
Contact email: Not reported
EPA Region: 05
Classification: Non-Generator
Description: Handler: Non-Generators do not presently generate hazardous waste

Owner/Operator Summary:

Owner/operator name: HOYT NEAL
Owner/operator address: Not reported
Not reported
Owner/operator country: Not reported
Owner/operator telephone: Not reported
Owner/operator email: Not reported
Owner/operator fax: Not reported
Owner/operator extension: Not reported
Legal status: Private
Owner/Operator Type: Owner
Owner/Op start date: Not reported
Owner/Op end date: Not reported

Handler Activities Summary:

U.S. importer of hazardous waste: No
Mixed waste (haz. and radioactive): No
Recycler of hazardous waste: No
Transporter of hazardous waste: No
Treater, storer or disposer of HW: No
Underground injection activity: No
On-site burner exemption: No
Furnace exemption: No
Used oil fuel burner: No
Used oil processor: No
User oil refiner: No
Used oil fuel marketer to burner: No
Used oil Specification marketer: No
Used oil transfer facility: No
Used oil transporter: No

Hazardous Waste Summary:

. Waste code: D000
. Waste name: Not Defined

Map ID
Direction
Distance
Elevation

MAP FINDINGS

Site

Database(s)

EDR ID Number
EPA ID Number

MCQUIKS 9647 (Continued)

1000464629

. Waste code: D008
. Waste name: LEAD

. Waste code: D018
. Waste name: BENZENE

Violation Status: No violations found

FINDS:

Registry ID: 110003104818
Facility URL: http://ofmpub.epa.gov/enviro/fii_query_detail_disp_program_facility?p_registry_id=110003104818

Environmental Interest/Information System:

IN-FRS (Indiana - Facility Registry System). The Indiana Department of Environmental Management (I-DEM) has implemented the Indiana-Facility Registry System (I-FRS). The I-FRS provides the interface and processes to link facility data monitored by multiple State and EPA program systems. In addition, I-FRS enables IDEM to reconcile environmental data and exchange it with EPA FRS using the electronic data exchange over the Network Node.

RCRAInfo is a national information system that supports the Resource Conservation and Recovery Act (RCRA) program through the tracking of events and activities related to facilities that generate, transport, and treat, store, or dispose of hazardous waste. RCRAInfo allows RCRA program staff to track the notification, permit, compliance, and corrective action activities required under RCRA.

STATE MASTER

[Click this hyperlink](#) while viewing on your computer to access additional FINDS: detail in the EDR Site Report.

ECHO:

Envid: 1000464629
Registry ID: 110003104818
DFR URL: <http://echo.epa.gov/detailed-facility-report?fid=110003104818>
Name: JIFFY LUBE
Address: 3423 S MADISON ST
City,State,Zip: MUNCIE, IN 47302

IN MANIFEST:

Name: MCQUIKS 9647
Address: 3423 S MADISON ST
City,State,Zip: MUNCIE, IN 47302
Year: Not reported
EPA ID: IND984890129
Tons Generated: Not reported
Tons Shipped OffSite: Not reported
Report Type: Not reported
Page No: Not reported
Waste Desc: Not reported
UOM: Not reported
TSDf EPAID: Not reported
Management code: Not reported
Management Desc: Not reported
Waste Code: Not reported
Rejected: Not reported
Returned: Not reported

Map ID
Direction
Distance
Elevation

MAP FINDINGS

Site

Database(s)

EDR ID Number
EPA ID Number

MCQUIKS 9647 (Continued)

1000464629

Manifest Handler:
EPA Id #: IND984890129
Generator Type: Not reported
Generator Status: 7
Transporter Type: Code no longer valid
Transporter Status: Non Active
TSD Type: Not reported
TSD Status: Not reported
Handler Mailing Address: 3423 S MADISON ST
Handler Mailing City/State/Zip: MUNCIE, IN 47302
Contact Name: BARRY PROPS
Contact Telephone: 765-288-6539
Contact Type: Environmental Coordinator

Name: MCQUIKS 9647
Address: 3423 S MADISON ST
City,State,Zip: MUNCIE, IN 47302
Year: Not reported
EPA ID: IND984890129
Tons Generated: Not reported
Tons Shipped OffSite: Not reported
Report Type: Not reported
Page No: Not reported
Waste Desc: Not reported
UOM: Not reported
TSDF EPAID: Not reported
Management code: Not reported
Management Desc: Not reported
Waste Code: Not reported
Rejected: Not reported
Returned: Not reported

Name: MCQUIKS 9647
Address: 3423 S MADISON ST
City,State,Zip: MUNCIE, IN 47302
Year: Not reported
EPA ID: IND984890129
Tons Generated: Not reported
Tons Shipped OffSite: Not reported
Report Type: Not reported
Page No: Not reported
Waste Desc: Not reported
UOM: Not reported
TSDF EPAID: Not reported
Management code: Not reported
Management Desc: Not reported
Waste Code: Not reported
Rejected: Not reported
Returned: Not reported

MAP FINDINGS

Map ID
Direction
Distance
Elevation

Site

Database(s)

EDR ID Number
EPA ID Number

BN355 **DONS SERVICE STATION**
East **3423 S MADISON AVE**
1/4-1/2 **MUNCIE, IN 47304**
0.462 mi.
2440 ft. **Site 6 of 6 in cluster BN**

EDR Hist Auto **1020587862**
N/A

Actual: EDR Hist Auto
934 ft.

Focus Map: 6	Year:	Name:	Type:
	1982	DONS STANDARD SERVICE	Gasoline Service Stations
	1983	DONS STANDARD SERVICE	Gasoline Service Stations
	1985	DONS STANDARD SERVICE	Gasoline Service Stations
	1986	DONS SERVICE STATION	Gasoline Service Stations
	1987	DONS SERVICE STATION	Gasoline Service Stations
	1988	DONS SERVICE STATION	Gasoline Service Stations
	1989	DONS SERVICE STATION	Gasoline Service Stations
	1990	DONS SERVICE STATION	Gasoline Service Stations
	1991	DONS SERVICE STATION	Gasoline Service Stations
1992	DONS SERVICE STATION	Gasoline Service Stations	
1993	DONS SERVICE STATION	Gasoline Service Stations	

BM356
North **1113 W 17TH ST**
1/4-1/2 **MUNCIE, IN**
0.463 mi.
2447 ft. **Site 2 of 2 in cluster BM**

IN ASBESTOS **S125208742**
N/A

Actual: ASBESTOS:
941 ft.

Focus Map: 2	Notification Number:	19918
	Name:	Not reported
	Address:	1113 W 17TH ST
	City,State,Zip:	MUNCIE, IN
	Removal Name:	Not reported
	Demolition Name:	Wilson Renovation & Restoration
	Notice Type:	Original
	Owner:	City of Muncie
	Demolition Renovation Postmark:	Demolition
	Fax Date:	27-JAN-11
	Start Date:	09-FEB-11
	End Date:	09-APR-11
	Year:	Not reported
	Inspection Date:	Not reported
	Inspector:	Not reported
	Warning Date:	Not reported

BO357 **MAXON CORP**
NE **201 E. 18TH ST.**
1/4-1/2 **MUNCIE, IN 47302**
0.467 mi.
2468 ft. **Site 1 of 7 in cluster BO**

ICIS **1016092287**
US AIRS **N/A**
FINDS
ECHO

Actual: ICIS:
941 ft.

Focus Map: 3	Enforcement Action ID:	IN000A0000180350005100021
	FRS ID:	110000402500
	Action Name:	MAXON CORP 180350005100021
	Facility Name:	MAXON CORP
	Facility Address:	201 E 18TH ST MUNCIE, IN 47302-4124

Map ID
Direction
Distance
Elevation

MAP FINDINGS

Site

Database(s)

EDR ID Number
EPA ID Number

MAXON CORP (Continued)

1016092287

Enforcement Action Type: Administrative Order
Facility County: DELAWARE
Program System Acronym: AIR
Enforcement Action Forum Desc: Administrative - Formal
EA Type Code: SCAAAO
Facility SIC Code: 3433
Federal Facility ID: Not reported
Latitude in Decimal Degrees: 40.17237
Longitude in Decimal Degrees: -85.38412
Permit Type Desc: Not reported
Program System Acronym: IN0000001803500051
Facility NAICS Code: 333414
Tribal Land Code: Not reported

Enforcement Action ID: IN000A0000180350005100020
FRS ID: 110000402500
Action Name: MAXON CORP 180350005100020
Facility Name: MAXON CORP
Facility Address: 201 E 18TH ST
MUNCIE, IN 47302-4124

Enforcement Action Type: Notice of Violation
Facility County: DELAWARE
Program System Acronym: AIR
Enforcement Action Forum Desc: Administrative - Informal
EA Type Code: NOV
Facility SIC Code: 3433
Federal Facility ID: Not reported
Latitude in Decimal Degrees: 40.17237
Longitude in Decimal Degrees: -85.38412
Permit Type Desc: Not reported
Program System Acronym: IN0000001803500051
Facility NAICS Code: 333414
Tribal Land Code: Not reported

Enforcement Action ID: HQ-2011-8004
FRS ID: 110000402500
Action Name: Honeywell International Inc.
Facility Name: MAXON CORP
Facility Address: 201 E. 18TH ST.
MUNCIE, IN 47302-4199

Enforcement Action Type: EPCRA 325 Action For Penalty
Facility County: DELAWARE
Program System Acronym: TRIS
Enforcement Action Forum Desc: Administrative - Formal
EA Type Code: 325
Facility SIC Code: Not reported
Federal Facility ID: Not reported
Latitude in Decimal Degrees: 40.17237
Longitude in Decimal Degrees: -85.38412
Permit Type Desc: Not reported
Program System Acronym: 47302MXNCR201E1
Facility NAICS Code: Not reported
Tribal Land Code: Not reported

Enforcement Action ID: 05-1993-0556
FRS ID: 110000402500
Action Name: MAXON CORP.

Map ID
Direction
Distance
Elevation

MAP FINDINGS

Site

Database(s)

EDR ID Number
EPA ID Number

MAXON CORP (Continued)

1016092287

Facility Name: MAXON CORPORATION
Facility Address: 201 E. 18TH ST.
MUNCIE, IN 473024124
Enforcement Action Type: EPCRA 325 Action For Penalty
Facility County: DELAWARE
Program System Acronym: ICIS
Enforcement Action Forum Desc: Administrative - Formal
EA Type Code: 325
Facility SIC Code: Not reported
Federal Facility ID: Not reported
Latitude in Decimal Degrees: 40.17237
Longitude in Decimal Degrees: -85.385189
Permit Type Desc: Not reported
Program System Acronym: 10592
Facility NAICS Code: Not reported
Tribal Land Code: Not reported

Facility Name: MAXON CORP
Address: 201 E. 18TH ST.
Tribal Indicator: N
Fed Facility: No
NAIC Code: Not reported
SIC Code: Not reported

Facility Name: MAXON CORP
Address: 201 E. 18TH ST.
Tribal Indicator: N
Fed Facility: No
NAIC Code: Not reported
SIC Code: Not reported

Facility Name: MAXON CORP
Address: 201 E. 18TH ST.
Tribal Indicator: N
Fed Facility: No
NAIC Code: Not reported
SIC Code: Not reported

Facility Name: MAXON CORP
Address: 201 E. 18TH ST.
Tribal Indicator: N
Fed Facility: No
NAIC Code: Not reported
SIC Code: Not reported

Facility Name: MAXON CORP
Address: 201 E. 18TH ST.
Tribal Indicator: N
Fed Facility: No
NAIC Code: Not reported
SIC Code: Not reported

Facility Name: MAXON CORP
Address: 201 E. 18TH ST.
Tribal Indicator: N
Fed Facility: No

Map ID
Direction
Distance
Elevation

MAP FINDINGS

Site

Database(s)

EDR ID Number
EPA ID Number

MAXON CORP (Continued)

1016092287

NAIC Code: Not reported
SIC Code: Not reported

Facility Name: MAXON CORP
Address: 201 E. 18TH ST.
Tribal Indicator: N
Fed Facility: No
NAIC Code: Not reported
SIC Code: Not reported

Facility Name: MAXON CORP
Address: 201 E. 18TH ST.
Tribal Indicator: N
Fed Facility: No
NAIC Code: Not reported
SIC Code: Not reported

Facility Name: MAXON CORP
Address: 201 E. 18TH ST.
Tribal Indicator: N
Fed Facility: No
NAIC Code: Not reported
SIC Code: Not reported

US AIRS (AFS):
Envid: 1016092287
Region Code: 05
County Code: IN035
Programmatic ID: AIR IN0000001803500051
Facility Registry ID: 110000402500
D and B Number: Not reported
Facility Site Name: MAXON CORP
Primary SIC Code: 3433
NAICS Code: 333414
Default Air Classification Code: SMI
Facility Type of Ownership Code: Not reported
Air CMS Category Code: SMI
HPV Status: Not reported

US AIRS (AFS):
Region Code: 05
Programmatic ID: AIR IN0000001803500051
Facility Registry ID: 110000402500
Air Operating Status Code: OPR
Default Air Classification Code: SMI
Air Program: Federally-Enforceable State Operating Permit - Non Title V
Activity Date: 1997-02-12 00:00:00
Activity Status Date: 2015-01-07 10:12:03
Activity Group: Compliance Monitoring
Activity Type: Inspection/Evaluation
Activity Status: Active

Region Code: 05
Programmatic ID: AIR IN0000001803500051
Facility Registry ID: 110000402500
Air Operating Status Code: OPR
Default Air Classification Code: SMI

Map ID
Direction
Distance
Elevation

MAP FINDINGS

Site

Database(s)

EDR ID Number
EPA ID Number

MAXON CORP (Continued)

1016092287

Air Program: Federally-Enforceable State Operating Permit - Non Title V
Activity Date: 1998-03-25 00:00:00
Activity Status Date: 2015-01-07 10:12:03
Activity Group: Compliance Monitoring
Activity Type: Inspection/Evaluation
Activity Status: Active

Region Code: 05
Programmatic ID: AIR IN0000001803500051
Facility Registry ID: 110000402500
Air Operating Status Code: OPR
Default Air Classification Code: SMI
Air Program: Federally-Enforceable State Operating Permit - Non Title V
Activity Date: 1999-02-25 00:00:00
Activity Status Date: 2015-01-07 10:12:03
Activity Group: Compliance Monitoring
Activity Type: Inspection/Evaluation
Activity Status: Active

Region Code: 05
Programmatic ID: AIR IN0000001803500051
Facility Registry ID: 110000402500
Air Operating Status Code: OPR
Default Air Classification Code: SMI
Air Program: Federally-Enforceable State Operating Permit - Non Title V
Activity Date: 2000-02-08 00:00:00
Activity Status Date: 2015-01-07 10:12:03
Activity Group: Compliance Monitoring
Activity Type: Inspection/Evaluation
Activity Status: Active

Region Code: 05
Programmatic ID: AIR IN0000001803500051
Facility Registry ID: 110000402500
Air Operating Status Code: OPR
Default Air Classification Code: SMI
Air Program: Federally-Enforceable State Operating Permit - Non Title V
Activity Date: 2001-06-14 00:00:00
Activity Status Date: 2015-01-07 10:53:37
Activity Group: Compliance Monitoring
Activity Type: Inspection/Evaluation
Activity Status: Active

Region Code: 05
Programmatic ID: AIR IN0000001803500051
Facility Registry ID: 110000402500
Air Operating Status Code: OPR
Default Air Classification Code: SMI
Air Program: Federally-Enforceable State Operating Permit - Non Title V
Activity Date: 2002-06-13 00:00:00
Activity Status Date: 2015-01-07 10:53:37
Activity Group: Compliance Monitoring
Activity Type: Inspection/Evaluation
Activity Status: Active

Region Code: 05
Programmatic ID: AIR IN0000001803500051

Map ID
Direction
Distance
Elevation

MAP FINDINGS

Site

Database(s)

EDR ID Number
EPA ID Number

MAXON CORP (Continued)

1016092287

Facility Registry ID: 110000402500
Air Operating Status Code: OPR
Default Air Classification Code: SMI
Air Program: Federally-Enforceable State Operating Permit - Non Title V
Activity Date: 2003-07-14 00:00:00
Activity Status Date: 2015-01-07 10:53:37
Activity Group: Compliance Monitoring
Activity Type: Inspection/Evaluation
Activity Status: Active

Region Code: 05
Programmatic ID: AIR IN0000001803500051
Facility Registry ID: 110000402500
Air Operating Status Code: OPR
Default Air Classification Code: SMI
Air Program: Federally-Enforceable State Operating Permit - Non Title V
Activity Date: 2004-06-16 00:00:00
Activity Status Date: 2015-01-07 10:53:37
Activity Group: Compliance Monitoring
Activity Type: Inspection/Evaluation
Activity Status: Active

Region Code: 05
Programmatic ID: AIR IN0000001803500051
Facility Registry ID: 110000402500
Air Operating Status Code: OPR
Default Air Classification Code: SMI
Air Program: Federally-Enforceable State Operating Permit - Non Title V
Activity Date: 2005-06-27 00:00:00
Activity Status Date: 2015-01-07 10:53:37
Activity Group: Compliance Monitoring
Activity Type: Inspection/Evaluation
Activity Status: Active

Region Code: 05
Programmatic ID: AIR IN0000001803500051
Facility Registry ID: 110000402500
Air Operating Status Code: OPR
Default Air Classification Code: SMI
Air Program: Federally-Enforceable State Operating Permit - Non Title V
Activity Date: 2015-07-01 00:00:00
Activity Status Date: 2015-11-05 07:04:36
Activity Group: Compliance Monitoring
Activity Type: Inspection/Evaluation
Activity Status: Active

Region Code: 05
Programmatic ID: AIR IN0000001803500051
Facility Registry ID: 110000402500
Air Operating Status Code: OPR
Default Air Classification Code: SMI
Air Program: Federally-Enforceable State Operating Permit - Non Title V
Activity Date: 2015-09-22 00:00:00
Activity Status Date: 2015-10-05 07:05:19
Activity Group: Compliance Monitoring
Activity Type: Inspection/Evaluation
Activity Status: Active

Map ID
Direction
Distance
Elevation

MAP FINDINGS

Site

Database(s)

EDR ID Number
EPA ID Number

MAXON CORP (Continued)

1016092287

Region Code: 05
Programmatic ID: AIR IN0000001803500051
Facility Registry ID: 110000402500
Air Operating Status Code: OPR
Default Air Classification Code: SMI
Air Program: Federally-Enforceable State Operating Permit - Non Title V
Activity Date: 2016-07-05 00:00:00
Activity Status Date: 2016-10-05 10:31:41
Activity Group: Compliance Monitoring
Activity Type: Inspection/Evaluation
Activity Status: Active

Region Code: 05
Programmatic ID: AIR IN0000001803500051
Facility Registry ID: 110000402500
Air Operating Status Code: OPR
Default Air Classification Code: SMI
Air Program: Federally-Enforceable State Operating Permit - Non Title V
Activity Date: 1997-02-12 00:00:00
Activity Status Date: Not reported
Activity Group: Compliance Monitoring
Activity Type: Inspection/Evaluation
Activity Status: Not reported

Region Code: 05
Programmatic ID: AIR IN0000001803500051
Facility Registry ID: 110000402500
Air Operating Status Code: OPR
Default Air Classification Code: SMI
Air Program: Federally-Enforceable State Operating Permit - Non Title V
Activity Date: 1998-03-25 00:00:00
Activity Status Date: Not reported
Activity Group: Compliance Monitoring
Activity Type: Inspection/Evaluation
Activity Status: Not reported

Region Code: 05
Programmatic ID: AIR IN0000001803500051
Facility Registry ID: 110000402500
Air Operating Status Code: OPR
Default Air Classification Code: SMI
Air Program: Federally-Enforceable State Operating Permit - Non Title V
Activity Date: 1999-02-25 00:00:00
Activity Status Date: Not reported
Activity Group: Compliance Monitoring
Activity Type: Inspection/Evaluation
Activity Status: Not reported

Region Code: 05
Programmatic ID: AIR IN0000001803500051
Facility Registry ID: 110000402500
Air Operating Status Code: OPR
Default Air Classification Code: SMI
Air Program: Federally-Enforceable State Operating Permit - Non Title V
Activity Date: 2000-02-08 00:00:00
Activity Status Date: Not reported
Activity Group: Compliance Monitoring

Map ID
Direction
Distance
Elevation

MAP FINDINGS

Site

Database(s)

EDR ID Number
EPA ID Number

MAXON CORP (Continued)

1016092287

Activity Type: Inspection/Evaluation
Activity Status: Not reported

Region Code: 05
Programmatic ID: AIR IN0000001803500051
Facility Registry ID: 110000402500
Air Operating Status Code: OPR
Default Air Classification Code: SMI
Air Program: Federally-Enforceable State Operating Permit - Non Title V
Activity Date: 2002-01-11 00:00:00
Activity Status Date: Not reported
Activity Group: Compliance Monitoring
Activity Type: Inspection/Evaluation
Activity Status: Not reported

Region Code: 05
Programmatic ID: AIR IN0000001803500051
Facility Registry ID: 110000402500
Air Operating Status Code: OPR
Default Air Classification Code: SMI
Air Program: Federally-Enforceable State Operating Permit - Non Title V
Activity Date: 2004-02-18 00:00:00
Activity Status Date: Not reported
Activity Group: Compliance Monitoring
Activity Type: Inspection/Evaluation
Activity Status: Not reported

Region Code: 05
Programmatic ID: AIR IN0000001803500051
Facility Registry ID: 110000402500
Air Operating Status Code: OPR
Default Air Classification Code: SMI
Air Program: Federally-Enforceable State Operating Permit - Non Title V
Activity Date: 2005-12-16 00:00:00
Activity Status Date: Not reported
Activity Group: Compliance Monitoring
Activity Type: Inspection/Evaluation
Activity Status: Not reported

Region Code: 05
Programmatic ID: AIR IN0000001803500051
Facility Registry ID: 110000402500
Air Operating Status Code: OPR
Default Air Classification Code: SMI
Air Program: Federally-Enforceable State Operating Permit - Non Title V
Activity Date: 2007-02-28 00:00:00
Activity Status Date: Not reported
Activity Group: Compliance Monitoring
Activity Type: Inspection/Evaluation
Activity Status: Not reported

Region Code: 05
Programmatic ID: AIR IN0000001803500051
Facility Registry ID: 110000402500
Air Operating Status Code: OPR
Default Air Classification Code: SMI
Air Program: Federally-Enforceable State Operating Permit - Non Title V

Map ID
Direction
Distance
Elevation

MAP FINDINGS

Site

Database(s)

EDR ID Number
EPA ID Number

MAXON CORP (Continued)

1016092287

Activity Date: 2007-06-29 00:00:00
Activity Status Date: Not reported
Activity Group: Compliance Monitoring
Activity Type: Inspection/Evaluation
Activity Status: Not reported

Region Code: 05
Programmatic ID: AIR IN0000001803500051
Facility Registry ID: 110000402500
Air Operating Status Code: OPR
Default Air Classification Code: SMI
Air Program: Federally-Enforceable State Operating Permit - Non Title V
Activity Date: 2008-06-27 00:00:00
Activity Status Date: Not reported
Activity Group: Compliance Monitoring
Activity Type: Inspection/Evaluation
Activity Status: Not reported

Region Code: 05
Programmatic ID: AIR IN0000001803500051
Facility Registry ID: 110000402500
Air Operating Status Code: OPR
Default Air Classification Code: SMI
Air Program: Federally-Enforceable State Operating Permit - Non Title V
Activity Date: 2009-07-01 00:00:00
Activity Status Date: Not reported
Activity Group: Compliance Monitoring
Activity Type: Inspection/Evaluation
Activity Status: Not reported

Region Code: 05
Programmatic ID: AIR IN0000001803500051
Facility Registry ID: 110000402500
Air Operating Status Code: OPR
Default Air Classification Code: SMI
Air Program: Federally-Enforceable State Operating Permit - Non Title V
Activity Date: 2010-06-23 00:00:00
Activity Status Date: Not reported
Activity Group: Compliance Monitoring
Activity Type: Inspection/Evaluation
Activity Status: Not reported

Region Code: 05
Programmatic ID: AIR IN0000001803500051
Facility Registry ID: 110000402500
Air Operating Status Code: OPR
Default Air Classification Code: SMI
Air Program: Federally-Enforceable State Operating Permit - Non Title V
Activity Date: 2011-04-30 00:00:00
Activity Status Date: Not reported
Activity Group: Compliance Monitoring
Activity Type: Inspection/Evaluation
Activity Status: Not reported

Region Code: 05
Programmatic ID: AIR IN0000001803500051
Facility Registry ID: 110000402500

Map ID
Direction
Distance
Elevation

MAP FINDINGS

Site

Database(s)

EDR ID Number
EPA ID Number

MAXON CORP (Continued)

1016092287

Air Operating Status Code: OPR
Default Air Classification Code: SMI
Air Program: Federally-Enforceable State Operating Permit - Non Title V
Activity Date: 2012-02-23 00:00:00
Activity Status Date: Not reported
Activity Group: Compliance Monitoring
Activity Type: Inspection/Evaluation
Activity Status: Not reported

Region Code: 05
Programmatic ID: AIR IN0000001803500051
Facility Registry ID: 110000402500
Air Operating Status Code: OPR
Default Air Classification Code: SMI
Air Program: Federally-Enforceable State Operating Permit - Non Title V
Activity Date: 2012-06-13 00:00:00
Activity Status Date: Not reported
Activity Group: Compliance Monitoring
Activity Type: Inspection/Evaluation
Activity Status: Not reported

Region Code: 05
Programmatic ID: AIR IN0000001803500051
Facility Registry ID: 110000402500
Air Operating Status Code: OPR
Default Air Classification Code: SMI
Air Program: Federally-Enforceable State Operating Permit - Non Title V
Activity Date: 2013-06-05 00:00:00
Activity Status Date: Not reported
Activity Group: Compliance Monitoring
Activity Type: Inspection/Evaluation
Activity Status: Not reported

Region Code: 05
Programmatic ID: AIR IN0000001803500051
Facility Registry ID: 110000402500
Air Operating Status Code: OPR
Default Air Classification Code: SMI
Air Program: Federally-Enforceable State Operating Permit - Non Title V
Activity Date: 2014-04-29 00:00:00
Activity Status Date: Not reported
Activity Group: Compliance Monitoring
Activity Type: Inspection/Evaluation
Activity Status: Not reported

Region Code: 05
Programmatic ID: AIR IN0000001803500051
Facility Registry ID: 110000402500
Air Operating Status Code: OPR
Default Air Classification Code: SMI
Air Program: Federally-Enforceable State Operating Permit - Non Title V
Activity Date: 2008-05-16 00:00:00
Activity Status Date: 2008-05-16 00:00:00
Activity Group: Enforcement Action
Activity Type: Administrative - Formal
Activity Status: Final Order Issued

Map ID
Direction
Distance
Elevation

MAP FINDINGS

Site

Database(s)

EDR ID Number
EPA ID Number

MAXON CORP (Continued)

1016092287

Region Code: 05
Programmatic ID: AIR IN0000001803500051
Facility Registry ID: 110000402500
Air Operating Status Code: OPR
Default Air Classification Code: SMI
Air Program: Federally-Enforceable State Operating Permit - Non Title V
Activity Date: 2008-01-03 00:00:00
Activity Status Date: 2008-01-03 00:00:00
Activity Group: Enforcement Action
Activity Type: Administrative - Informal
Activity Status: Achieved

FINDS:

Registry ID: 110000402500
Facility URL: http://ofmpub.epa.gov/enviro/fii_query_detail_disp_program_facility?p_registry_id=110000402500

Environmental Interest/Information System:

AFS (Aerometric Information Retrieval System (AIRS) Facility Subsystem) replaces the former Compliance Data System (CDS), the National Emission Data System (NEDS), and the Storage and Retrieval of Aerometric Data (SAROAD). AIRS is the national repository for information concerning airborne pollution in the United States. AFS is used to track emissions and compliance data from industrial plants. AFS data are utilized by states to prepare State Implementation Plans to comply with regulatory programs and by EPA as an input for the estimation of total national emissions. AFS is undergoing a major redesign to support facility operating permits required under Title V of the Clean Air Act.

NCDB (National Compliance Data Base) supports implementation of the Federal Insecticide, Fungicide, and Rodenticide Act (FIFRA) and the Toxic Substances Control Act (TSCA). The system tracks inspections in regions and states with cooperative agreements, enforcement actions, and settlements.

AIR SYNTHETIC MINOR

AIR EMISSIONS CLASSIFICATION UNKNOWN

IN-FRS (Indiana - Facility Registry System). The Indiana Department of Environmental Management (I-DEM) has implemented the Indiana-Facility Registry System (I-FRS). The I-FRS provides the interface and processes to link facility data monitored by multiple State and EPA program systems. In addition, I-FRS enables IDEM to reconcile environmental data and exchange it with EPA FRS using the electronic data exchange over the Network Node.

US EPA TRIS (Toxics Release Inventory System) contains information from facilities on the amounts of over 300 listed toxic chemicals that these facilities release directly to air, water, land, or that are transported off-site.

RCRAInfo is a national information system that supports the Resource Conservation and Recovery Act (RCRA) program through the tracking of events and activities related to facilities that generate, transport, and treat, store, or dispose of hazardous waste. RCRAInfo allows RCRA program staff to track the notification, permit, compliance, and corrective action activities required under RCRA.

HAZARDOUS WASTE BIENNIAL REPORTER

STATE MASTER

ICIS (Integrated Compliance Information System) is the Integrated

Map ID
 Direction
 Distance
 Elevation

MAP FINDINGS

Site

Database(s)

EDR ID Number
 EPA ID Number

MAXON CORP (Continued)

1016092287

Compliance Information System and provides a database that, when complete, will contain integrated Enforcement and Compliance information across most of EPA's programs. The vision for ICIS is to replace EPA's independent databases that contain Enforcement data with a single repository for that information. Currently, ICIS contains all Federal Administrative and Judicial enforcement actions. This information is maintained in ICIS by EPA in the Regional offices and it Headquarters. A future release of ICIS will replace the Permit Compliance System (PCS) which supports the NPDES and will integrate that information with Federal actions already in the system. ICIS also has the capability to track other activities occurring in the Region that support Compliance and Enforcement programs. These include; Incident Tracking, Compliance Assistance, and Compliance Monitoring.

Click this hyperlink while viewing on your computer to access additional FINDS: detail in the EDR Site Report.

ECHO:

Envid: 1016092287
 Registry ID: 110000402500
 DFR URL: <http://echo.epa.gov/detailed-facility-report?fid=110000402500>
 Name: MAXON CORP
 Address: 201 E. 18TH ST.
 City,State,Zip: MUNCIE, IN 47302

BO358
NE
 1/4-1/2
 0.467 mi.
 2468 ft.
 Actual:
 941 ft.
 Focus Map:
 3

107377 - HONEYWELL PROCESS SOLUTIONS
201 EAST 18TH STREET
MUNCIE, IN 47302
 Site 2 of 7 in cluster BO

FINDS 1024393741
N/A

FINDS:
 Registry ID: 110070306259
 Facility URL: http://ofmpub.epa.gov/enviro/fii_query_detail_disp_program_facility?p_registry_id=110070306259

Environmental Interest/Information System:
 OSHA ESTABLISHMENT

Click this hyperlink while viewing on your computer to access additional FINDS: detail in the EDR Site Report.

BO359
NE
 1/4-1/2
 0.467 mi.
 2468 ft.
 Actual:
 941 ft.
 Focus Map:
 3

MAXON CORP.
201 E. 18TH ST.
MUNCIE, IN 47302
 Site 3 of 7 in cluster BO

IN UST 1000751179
IN TIER 2 N/A

UST:
 Name: MAXON CORP.
 Address: 201 E. 18TH ST.
 City,State,Zip: MUNCIE, IN 47302
 Facility ID: 5925
 Owner Id: 2056
 Company Name: Maxon Corp
 Mailing Address: 201 E 18th St
 Mailing Address 2: Not reported
 Mailing City,St,Zip: Muncie, IN 47302

Map ID
Direction
Distance
Elevation

MAP FINDINGS

Site

Database(s)

EDR ID Number
EPA ID Number

MAXON CORP. (Continued)

1000751179

Tank Number: 1
Tank Status: Permanently Out of Service
Install Date: 01/01/1981
Tank Capacity: 3000
Substance Desc: Other
Closed Date: 07/15/1994

TIER 2:

Name: MAXON CORP.
Address: 201 E. 18TH ST.
City,State,Zip: MUNCIE, IN
Facility Id: 20103
SIC Code: 3433
Chemical Name: Mullite
Chemical Info: CAS Num:1302938 Chemical Id:5623 Submission Code:312
More Chemical Info: Max Daily Amt: 04 Quantity: 0 Container Type:
Location Description: Not reported
Storage Info: Storage Loc: Storage Loc2: Storage Loc3: Storage Loc4 Max Daily Amt:
04

Facility Id: 20103
SIC Code: 3433
Chemical Name: Oxygen
Chemical Info: CAS Num:7782447 Chemical Id:5187 Submission Code:312
More Chemical Info: Max Daily Amt: 04 Quantity: 0 Container Type:
Location Description: Not reported
Storage Info: Storage Loc: Storage Loc2: Storage Loc3: Storage Loc4 Max Daily Amt:
04

Facility Id: 20103

BO360 MAXON A HONEYWELL COMPANY
NE 201 E 18TH ST
1/4-1/2 MUNCIE, IN 47302
0.467 mi.
2468 ft. Site 4 of 7 in cluster BO

RCRA-LQG 1000703836
IN VCP IND006419774
IN SCP
FTTS
HIST FTTS
IN MANIFEST
IN TIER 2

Actual:
941 ft.

Focus Map:
3

RCRA-LQG:
Date form received by agency: 2019-05-10 00:00:00.0
Facility name: MAXON CORP
Facility address: 201 E 18TH ST
MUNCIE, IN 47302-4124
EPA ID: IND006419774
Contact: HARRY FOWLER
Contact address: Not reported
Not reported
Contact country: Not reported
Contact telephone: 765-284-3304
Contact email: HARRY.FOWLER@HONEYWELL.COM
EPA Region: 05
Land type: Private
Classification: Large Quantity Generator
Description: Handler: generates 1,000 kg or more of hazardous waste during any calendar month; or generates more than 1 kg of acutely hazardous waste

Map ID
Direction
Distance
Elevation

MAP FINDINGS

Site

Database(s)

EDR ID Number
EPA ID Number

MAXON A HONEYWELL COMPANY (Continued)

1000703836

during any calendar month; or generates more than 100 kg of any residue or contaminated soil, waste or other debris resulting from the cleanup of a spill, into or on any land or water, of acutely hazardous waste during any calendar month; or generates 1 kg or less of acutely hazardous waste during any calendar month, and accumulates more than 1 kg of acutely hazardous waste at any time; or generates 100 kg or less of any residue or contaminated soil, waste or other debris resulting from the cleanup of a spill, into or on any land or water, of acutely hazardous waste during any calendar month, and accumulates more than 100 kg of that material at any time

Owner/Operator Summary:

Owner/operator name: HONEYWELL INTERNATIONAL INCORPORATED
Owner/operator address: 101 COLUMBIA RD
MORRISTOWN, NJ 07962
Owner/operator country: US
Owner/operator telephone: 877-841-2840
Owner/operator email: Not reported
Owner/operator fax: Not reported
Owner/operator extension: Not reported
Legal status: Private
Owner/Operator Type: Owner
Owner/Op start date: 2019-03-01 00:00:00.
Owner/Op end date: Not reported

Owner/operator name: HONEYWELL INTERNATIONAL INCORPORATED
Owner/operator address: 101 COLUMBIA RD
MORRISTOWN, NJ 07962
Owner/operator country: US
Owner/operator telephone: 877-841-2840
Owner/operator email: Not reported
Owner/operator fax: Not reported
Owner/operator extension: Not reported
Legal status: Private
Owner/Operator Type: Operator
Owner/Op start date: 1970-01-01 00:00:00.
Owner/Op end date: Not reported

Handler Activities Summary:

U.S. importer of hazardous waste: No
Mixed waste (haz. and radioactive): No
Recycler of hazardous waste: No
Transporter of hazardous waste: No
Treater, storer or disposer of HW: No
Underground injection activity: No
On-site burner exemption: No
Furnace exemption: No
Used oil fuel burner: No
Used oil processor: No
User oil refiner: No
Used oil fuel marketer to burner: No
Used oil Specification marketer: No
Used oil transfer facility: No
Used oil transporter: No

Map ID
Direction
Distance
Elevation

MAP FINDINGS

Site

Database(s)

EDR ID Number
EPA ID Number

MAXON A HONEYWELL COMPANY (Continued)

1000703836

Historical Generators:

Date form received by agency: 2018-03-01 00:00:00.0
Site name: MAXON CORP
Classification: Large Quantity Generator

Date form received by agency: 2017-03-02 00:00:00.0
Site name: MAXON, A HONEYWELL COMPANY
Classification: Large Quantity Generator

Date form received by agency: 2016-02-29 00:00:00.0
Site name: MAXON A HONEYWELL COMPANY
Classification: Large Quantity Generator

Date form received by agency: 2016-02-18 00:00:00.0
Site name: MAXON A HONEYWELL COMPANY
Classification: Large Quantity Generator

Date form received by agency: 2015-02-19 00:00:00.0
Site name: MAXON A HONEYWELL COMPANY
Classification: Large Quantity Generator

Date form received by agency: 2014-02-26 00:00:00.0
Site name: MAXON, A HONEYWELL COMPANY
Classification: Large Quantity Generator

Date form received by agency: 2013-03-05 00:00:00.0
Site name: MAXON A HONEYWELL COMPANY
Classification: Small Quantity Generator

Date form received by agency: 2009-02-18 00:00:00.0
Site name: MAXON A HONEYWELL COMPANY
Classification: Small Quantity Generator

Date form received by agency: 2004-01-26 00:00:00.0
Site name: MAXON CORP
Classification: Small Quantity Generator

Date form received by agency: 1996-02-21 00:00:00.0
Site name: MAXON CORPORATION
Classification: Large Quantity Generator

Date form received by agency: 1994-02-22 00:00:00.0
Site name: MAXON CORPORATION
Classification: Large Quantity Generator

Date form received by agency: 1990-03-01 00:00:00.0
Site name: MAXON CORP.
Classification: Large Quantity Generator

Date form received by agency: 1985-09-09 00:00:00.0
Site name: MAXON CORP
Classification: Small Quantity Generator

Hazardous Waste Summary:

. Waste code: D001

Map ID
Direction
Distance
Elevation

MAP FINDINGS

Site

Database(s)

EDR ID Number
EPA ID Number

MAXON A HONEYWELL COMPANY (Continued)

1000703836

. Waste name: IGNITABLE WASTE

. Waste code: D002
. Waste name: CORROSIVE WASTE

. Waste code: D005
. Waste name: BARIUM

. Waste code: D006
. Waste name: CADMIUM

. Waste code: D007
. Waste name: CHROMIUM

. Waste code: D008
. Waste name: LEAD

. Waste code: D035
. Waste name: METHYL ETHYL KETONE

. Waste code: F003
. Waste name: THE FOLLOWING SPENT NONHALOGENATED SOLVENTS: XYLENE, ACETONE, ETHYL ACETATE, ETHYL BENZENE, ETHYL ETHER, METHYL ISOBUTYL KETONE, N-BUTYL ALCOHOL, CYCLOHEXANONE, AND METHANOL; ALL SPENT SOLVENT MIXTURES/BLENDS CONTAINING, BEFORE USE, ONLY THE ABOVE SPENT NONHALOGENATED SOLVENTS; AND ALL SPENT SOLVENT MIXTURES/BLENDS CONTAINING, BEFORE USE, ONE OR MORE OF THE ABOVE NONHALOGENATED SOLVENTS, AND A TOTAL OF TEN PERCENT OR MORE (BY VOLUME) OF ONE OR MORE OF THOSE SOLVENTS LISTED IN F001, F002, F004, AND F005; AND STILL BOTTOMS FROM THE RECOVERY OF THESE SPENT SOLVENTS AND SPENT SOLVENT MIXTURES.

. Waste code: F005
. Waste name: THE FOLLOWING SPENT NONHALOGENATED SOLVENTS: TOLUENE, METHYL ETHYL KETONE, CARBON DISULFIDE, ISOBUTANOL, PYRIDINE, BENZENE, 2-ETHOXYETHANOL, AND 2-NITROPROPANE; ALL SPENT SOLVENT MIXTURES/BLENDS CONTAINING, BEFORE USE, A TOTAL OF TEN PERCENT OR MORE (BY VOLUME) OF ONE OR MORE OF THE ABOVE NONHALOGENATED SOLVENTS OR THOSE SOLVENTS LISTED IN F001, F002, OR F004; AND STILL BOTTOMS FROM THE RECOVERY OF THESE SPENT SOLVENTS AND SPENT SOLVENT MIXTURES.

. Waste code: P051
. Waste name: 2,7:3,6-DIMETHANONAPHTH[2,3-B]OXIRENE, 3,4,5,6,9,9-HEXACHLORO-1A,2,2A,3,6,6A,7,7A-OCTAHYDRO-, (1AALPHA, 2BETA, 2ABETA, 3ALPHA, 6ALPHA, 6ABETA, 7BETA, 7AALPHA)- & METABOLITES (OR) ENDRIN (OR) ENDRIN, & METABOLITES

. Waste code: P123
. Waste name: TOXAPHENE

. Waste code: U002
. Waste name: 2-PROPANONE (I) (OR) ACETONE (I)

. Waste code: U036
. Waste name: 4,7-METHANO-1H-INDENE, 1,2,4,5,6,7,8,8-OCTACHLORO-2,3,3A,4,7,7A-HEXAHYDRO- (OR) CHLORDANE, ALPHA & GAMMA ISOMERS

Map ID
Direction
Distance
Elevation

MAP FINDINGS

Site

Database(s)

EDR ID Number
EPA ID Number

MAXON A HONEYWELL COMPANY (Continued)

1000703836

- . Waste code: U070
- . Waste name: BENZENE, 1,2-DICHLORO- (OR) O-DICHLOROBENZENE

- . Waste code: U080
- . Waste name: METHANE, DICHLORO- (OR) METHYLENE CHLORIDE

- . Waste code: U129
- . Waste name: CYCLOHEXANE, 1,2,3,4,5,6-HEXACHLORO-, (1ALPHA, 2ALPHA, 3BETA, 4ALPHA, 5ALPHA, 6BETA)- (OR) LINDANE

- . Waste code: U154
- . Waste name: METHANOL (I) (OR) METHYL ALCOHOL (I)

- . Waste code: U210
- . Waste name: ETHENE, TETRACHLORO- (OR) TETRACHLOROETHYLENE

- . Waste code: U220
- . Waste name: BENZENE, METHYL- (OR) TOLUENE

- . Waste code: U239
- . Waste name: BENZENE, DIMETHYL- (I,T) (OR) XYLENE (I)

Biennial Reports:

Last Biennial Reporting Year: 2017

Annual Waste Handled:

- Waste code: D001
- Waste name: IGNITABLE HAZARDOUS WASTES ARE THOSE WASTES WHICH HAVE A FLASHPOINT OF LESS THAN 140 DEGREES FAHRENHEIT AS DETERMINED BY A PENSKEY-MARTENS CLOSED CUP FLASH POINT TESTER. ANOTHER METHOD OF DETERMINING THE FLASH POINT OF A WASTE IS TO REVIEW THE MATERIAL SAFETY DATA SHEET, WHICH CAN BE OBTAINED FROM THE MANUFACTURER OR DISTRIBUTOR OF THE MATERIAL. LACQUER THINNER IS AN EXAMPLE OF A COMMONLY USED SOLVENT WHICH WOULD BE CONSIDERED AS IGNITABLE HAZARDOUS WASTE.
- Amount (Lbs): 14950

- Waste code: D002
- Waste name: A WASTE WHICH HAS A PH OF LESS THAN 2 OR GREATER THAN 12.5 IS CONSIDERED TO BE A CORROSIVE HAZARDOUS WASTE. SODIUM HYDROXIDE, A CAUSTIC SOLUTION WITH A HIGH PH, IS OFTEN USED BY INDUSTRIES TO CLEAN OR DEGREASE PARTS. HYDROCHLORIC ACID, A SOLUTION WITH A LOW PH, IS USED BY MANY INDUSTRIES TO CLEAN METAL PARTS PRIOR TO PAINTING. WHEN THESE CAUSTIC OR ACID SOLUTIONS BECOME CONTAMINATED AND MUST BE DISPOSED, THE WASTE WOULD BE A CORROSIVE HAZARDOUS WASTE.
- Amount (Lbs): 5940

- Waste code: D005
- Waste name: BARIUM
- Amount (Lbs): 14950

- Waste code: D006
- Waste name: CADMIUM
- Amount (Lbs): 14650

- Waste code: D007
- Waste name: CHROMIUM
- Amount (Lbs): 17310

Map ID
Direction
Distance
Elevation

MAP FINDINGS

Site

Database(s)

EDR ID Number
EPA ID Number

MAXON A HONEYWELL COMPANY (Continued)

1000703836

Waste code: D008
Waste name: LEAD
Amount (Lbs): 9050

Waste code: D035
Waste name: METHYL ETHYL KETONE
Amount (Lbs): 9050

Waste code: F003
Waste name: THE FOLLOWING SPENT NON-HALOGENATED SOLVENTS: XYLENE, ACETONE, ETHYL ACETATE, ETHYL BENZENE, ETHYL ETHER, METHYL ISOBUTYL KETONE, N-BUTYL ALCOHOL, CYCLOHEXANONE, AND METHANOL; ALL SPENT SOLVENT MIXTURES/BLENDS CONTAINING, BEFORE USE, ONLY THE ABOVE SPENT NON-HALOGENATED SOLVENTS; AND ALL SPENT SOLVENT MIXTURES/BLENDS CONTAINING, BEFORE USE, ONE OR MORE OF THE ABOVE NON-HALOGENATED SOLVENTS, AND, A TOTAL OF TEN PERCENT OR MORE (BY VOLUME) OF ONE OR MORE OF THOSE SOLVENTS LISTED IN F001, F002, F004, AND F005, AND STILL BOTTOMS FROM THE RECOVERY OF THESE SPENT SOLVENTS AND SPENT SOLVENT MIXTURES.
Amount (Lbs): 5600

Waste code: F005
Waste name: THE FOLLOWING SPENT NON-HALOGENATED SOLVENTS: TOLUENE, METHYL ETHYL KETONE, CARBON DISULFIDE, ISOBUTANOL, PYRIDINE, BENZENE, 2-ETHOXYETHANOL, AND 2-NITROPROPANE; ALL SPENT SOLVENT MIXTURES/BLENDS CONTAINING, BEFORE USE, A TOTAL OF TEN PERCENT OR MORE (BY VOLUME) OF ONE OR MORE OF THE ABOVE NON-HALOGENATED SOLVENTS OR THOSE SOLVENTS LISTED IN F001, F002, OR F004; AND STILL BOTTOMS FROM THE RECOVERY OF THESE SPENT SOLVENTS AND SPENT SOLVENT MIXTURES.
Amount (Lbs): 5600

Waste code: U002
Waste name: ACETONE (I)
Amount (Lbs): 700

Waste code: U036
Waste name: CHLORDANE, ALPHA & GAMMA ISOMERS
Amount (Lbs): 700

Waste code: U070
Waste name: BENZENE, 1,2-DICHLORO-
Amount (Lbs): 700

Waste code: U080
Waste name: METHANE, DICHLORO-
Amount (Lbs): 700

Waste code: U129
Waste name: CYCLOHEXANE, 1,2,3,4,5,6-HEXACHLORO-, (1ALPHA,2ALPHA,3BETA,4ALPHA,5ALPHA,6BETA)-
Amount (Lbs): 700

Waste code: U154
Waste name: METHANOL (I)
Amount (Lbs): 700

Map ID
Direction
Distance
Elevation

MAP FINDINGS

Site

Database(s)

EDR ID Number
EPA ID Number

MAXON A HONEYWELL COMPANY (Continued)

1000703836

Facility Has Received Notices of Violations:

Regulation violated: Not reported
Area of violation: Generators - Pre-transport
Date violation determined: 2017-06-21 00:00:00.0
Date achieved compliance: 2017-08-29 00:00:00.0
Violation lead agency: State
Enforcement action: COMPLIANCE EVALUATION INSPECTION ON-SITE
Enforcement action date: 2017-07-25 00:00:00.0
Enf. disposition status: Action Satisfied (Case Closed)
Enf. disp. status date: 2017-08-29 00:00:00.0
Enforcement lead agency: State
Proposed penalty amount: Not reported
Final penalty amount: Not reported
Paid penalty amount: Not reported

Regulation violated: Not reported
Area of violation: Generators - Pre-transport
Date violation determined: 2014-03-31 00:00:00.0
Date achieved compliance: 2014-08-22 00:00:00.0
Violation lead agency: State
Enforcement action: COMPLIANCE EVALUATION INSPECTION ON-SITE
Enforcement action date: 2014-04-23 00:00:00.0
Enf. disposition status: Action Satisfied (Case Closed)
Enf. disp. status date: 2014-08-22 00:00:00.0
Enforcement lead agency: State
Proposed penalty amount: Not reported
Final penalty amount: Not reported
Paid penalty amount: Not reported

Evaluation Action Summary:

Evaluation date: 2017-06-21 00:00:00.0
Evaluation: WRITTEN INFORMAL
Area of violation: Generators - Pre-transport
Date achieved compliance: 2017-08-29 00:00:00.0
Evaluation lead agency: State

Evaluation date: 2014-03-31 00:00:00.0
Evaluation: WRITTEN INFORMAL
Area of violation: Generators - Pre-transport
Date achieved compliance: 2014-08-22 00:00:00.0
Evaluation lead agency: State

VCP:

Name: MAXON CORP.
Address: 201 E. 18TH ST.
City,State,Zip: MUNCIE, IN
Status: Active
VRP Id Number: 6111003
Applicant Name: Not reported
LandUse Restrictions/Institutional Controls: Not reported
Project Manager: Not reported
Covenant Not To Sue Date: Not reported
Certificate of Completion Date: Not reported
New Coding Number: Not reported
App# Date: Not reported
App# Acceptance: Not reported
VRA executed: Not reported

Map ID
Direction
Distance
Elevation

MAP FINDINGS

Site

Database(s)

EDR ID Number
EPA ID Number

MAXON A HONEYWELL COMPANY (Continued)

1000703836

RWP Received:	Not reported
RWP Approved:	Not reported
Comp Date:	Not reported
Comments:	Not reported
Contamination:	Not reported
Media:	Not reported
Project Description:	Not reported
Past Actions:	Not reported
Issues and Impacts:	Not reported
Future Actions:	Not reported
Additional Comments:	Not reported

SCP:

Name:	MAXON CORP
Address:	201 E 18TH ST
City,State,Zip:	MUNCIE, IN 473024199
Facility Id:	Not reported
Facility Type:	Not reported
Site ID:	200205213
Indicator Name:	Not reported
Doc Number:	Not reported
Date:	Not reported
Program:	Not reported
Document Type:	Not reported
Size:	Not reported
Status:	NFA
Media Name:	Not reported
Contaminant:	Not reported
Chemical:	Not reported

Name:	MAXON CORP
Address:	201 E 18TH ST
City,State,Zip:	MUNCIE, IN 473024199
Facility Id:	Not reported
Facility Type:	Not reported
Site ID:	201120492
Indicator Name:	Not reported
Doc Number:	Not reported
Date:	Not reported
Program:	Not reported
Document Type:	Not reported
Size:	Not reported
Status:	Inactive
Media Name:	Not reported
Contaminant:	Not reported
Chemical:	Not reported

FTTS:

Case Number:	Not reported
Docket Number:	EPCRA-029-93
Complaint Issue Date:	06/01/93
Abatement Amount:	0.0000
Proposed Penalty:	34000.0000
Final Assessment:	20000.0000
Final Order Date:	01/25/94
Close Date:	/ /

Map ID
Direction
Distance
Elevation

MAP FINDINGS

Site

Database(s)

EDR ID Number
EPA ID Number

MAXON A HONEYWELL COMPANY (Continued)

1000703836

Violations(s): EPCRA, Nonreporting/Failure to RPT to EPA

FTTS INSP:

Inspection Number: 19910320AV006 2
Region: 05
Inspection Date: 03/20/91
Inspector: PALMA
Violation occurred: Yes
Investigation Type: EPCRA, Enforcement, SEE Conducted
Investigation Reason: Neutral Scheme, Region
Legislation Code: EPCRA
Facility Function: Manufacturer

HIST FTTS INSP:

Inspection Number: 19910320AV006 2
Region: 05
Inspection Date: Not reported
Inspector: PALMA
Violation occurred: Yes
Investigation Type: EPCRA, Enforcement, SEE Conducted
Investigation Reason: Neutral Scheme, Region
Legislation Code: EPCRA
Facility Function: Manufacturer

IN MANIFEST:

Name: MAXON CORP
Address: 201 E 18TH ST
City,State,Zip: MUNCIE, IN 47302
Year: 2018
EPA ID: IND006419774
Tons Generated: 200
Tons Shipped OffSite: Not reported
Report Type: Not reported
Page No: 7
Waste Desc: WASTE AEROSOLS
UOM: Pounds
TSD EPAID: ARD069748192
Management code: H040
Management Desc: Incineration: thermal destruction other than use a fuel: includes any preparation prior to burning
Waste Code: D007
Rejected: N
Returned: N

Manifest Handler:

EPA Id #: IND006419774
Generator Type: SQG
Generator Status: Active Handler
Transporter Type: Code no longer valid
Transporter Status: Non Active
TSD Type: Not reported
TSD Status: Not reported
Handler Mailing Address: PO BOX 2068
Handler Mailing City/State/Zip: MUNCIE, IN 47307-0068

Map ID
Direction
Distance
Elevation

MAP FINDINGS

Site

Database(s)

EDR ID Number
EPA ID Number

MAXON A HONEYWELL COMPANY (Continued)

1000703836

Contact Name: HARRY FOWLER
Contact Telephone: 765-284-3304
Contact Type: Environmental Coordinator

Shipment Records:

Generator EPA Id: IND006419774
Actual Generator Type: 2
Waste Description Shipped: RQ WASTE PAINT RELATED MATERIAL 3 UN1263 PG II (D001 F003 F005 D010)
Shipped File Page Number: 1
Number Of TSD Facilities: 1
Waste Codes on Page Number: 1
Waste Code: D001
Tons Of Waste Shipped Year: 2
TSD Facility EPA ID: KYD053348108
TSD Name: SAFETY-KLEEN SYSTEMS INC

Generator EPA Id: IND006419774
Actual Generator Type: 2
Waste Description Shipped: RQ WASTE PAINT RELATED MATERIAL 3 UN1263 PG II (D001 F003 F005 D010)
Shipped File Page Number: 1
Number Of TSD Facilities: 1
Waste Codes on Page Number: 4
Waste Code: D010
Tons Of Waste Shipped Year: 2
TSD Facility EPA ID: KYD053348108
TSD Name: SAFETY-KLEEN SYSTEMS INC

Generator EPA Id: IND006419774
Actual Generator Type: 2
Waste Description Shipped: RQ WASTE PAINT RELATED MATERIAL 3 UN1263 PG II (D001 F003 F005 D010)
Shipped File Page Number: 1
Number Of TSD Facilities: 1
Waste Codes on Page Number: 3
Waste Code: F005
Tons Of Waste Shipped Year: 2
TSD Facility EPA ID: KYD053348108
TSD Name: SAFETY-KLEEN SYSTEMS INC

Generator EPA Id: IND006419774
Actual Generator Type: 2
Waste Description Shipped: RQ WASTE PAINT RELATED MATERIAL 3 UN1263 PG II (D001 F003 F005 D010)
Shipped File Page Number: 1
Number Of TSD Facilities: 1
Waste Codes on Page Number: 2
Waste Code: F003
Tons Of Waste Shipped Year: 2
TSD Facility EPA ID: KYD053348108
TSD Name: SAFETY-KLEEN SYSTEMS INC

Transporter Records:

Report Year: 2006
Generator EPA ID: IND006419774
Page Number of Report: 1
TSD EPA Id: TXR000050930
Num Of Transporters Used: 1

Map ID
Direction
Distance
Elevation

MAP FINDINGS

Site

Database(s)

EDR ID Number
EPA ID Number

MAXON A HONEYWELL COMPANY (Continued)

1000703836

Submitted Records:

EPA Id: IND006419774
Report Type: Annual report
Contact Name: HARRY FOWLER
Phone: 765-284-3304
Contact Address: 201 E 18TH ST
Contact Address2: PO BOX 2068
Contact City/State/Zip: MUNCIE, IN 47307

Waste Report:

EPA Id: IND006419774
Report Type: Annual report
Page #: 1
Amount Generated: 0
Generated Unit Of Measure: Not reported
Amount Shipped: 275
Shipped Unit Of Measure: pounds
TSD Id: KYD053348108
TSD Name: SAFETY-KLEEN SYSTEMS INC
System Type: H061
Source Code: Not reported
Form Code: Not reported
Description: HAZ WASTE SOLID, NOS (SELENIUM) NA3077, PGIII

EPA Id: IND006419774
Report Type: Annual report
Page #: 2
Amount Generated: 0
Generated Unit Of Measure: Not reported
Amount Shipped: 700
Shipped Unit Of Measure: pounds
TSD Id: KYD053348108
TSD Name: SAFETY-KLEEN SYSTEMS INC
System Type: H061
Source Code: Not reported
Form Code: Not reported
Description: RQ, WASTE PAINT RELATED MATERIALS, 3, UN1263, PGII

EPA Id: IND006419774
Report Type: Annual report
Page #: 3
Amount Generated: 0
Generated Unit Of Measure: Not reported
Amount Shipped: 3600
Shipped Unit Of Measure: pounds
TSD Id: KYD053348108
TSD Name: SAFETY-KLEEN SYSTEMS INC
System Type: H061
Source Code: Not reported
Form Code: Not reported
Description: RQ, WASTE PAINT, 3, UN1263, PGII

Name: MAXON CORP
Address: 201 E 18TH ST
City,State,Zip: MUNCIE, IN 47302

Map ID
Direction
Distance
Elevation

MAP FINDINGS

Site

Database(s)

EDR ID Number
EPA ID Number

MAXON A HONEYWELL COMPANY (Continued)

1000703836

Year: 2018
EPA ID: IND006419774
Tons Generated: 200
Tons Shipped OffSite: Not reported
Report Type: Not reported
Page No: 7
Waste Desc: WASTE AEROSOLS
UOM: Pounds
TSDf EPAID: ARD069748192
Management code: H040
Management Desc: Incineration: thermal destruction other than use a fuel: includes any preparation prior to burning
Waste Code: Not reported
Rejected: N
Returned: N

Name: MAXON CORP
Address: 201 E 18TH ST
City,State,Zip: MUNCIE, IN 47302
Year: 2018
EPA ID: IND006419774
Tons Generated: 10433.34
Tons Shipped OffSite: Not reported
Report Type: Not reported
Page No: 6
Waste Desc: WASTE CORROSIVE LIQUID
UOM: Pounds
TSDf EPAID: IND093219012
Management code: H070
Management Desc: Chemical treatment (reduction/destruction/oxidation/precipitation); do not include immediate treatment in an exempted wastewater treatment unit with discharge to a NPDES-POTW
Waste Code: Not reported
Rejected: N
Returned: N

Name: MAXON CORP
Address: 201 E 18TH ST
City,State,Zip: MUNCIE, IN 47302
Year: 2018
EPA ID: IND006419774
Tons Generated: 6700
Tons Shipped OffSite: Not reported
Report Type: Not reported
Page No: 5
Waste Desc: WASTE SOLIDS CONTAINING FLAMMABLE LIQUID
UOM: Pounds
TSDf EPAID: ARD069748192
Management code: H040
Management Desc: Incineration: thermal destruction other than use a fuel: includes any preparation prior to burning
Waste Code: Not reported
Rejected: N
Returned: N

Name: MAXON CORP
Address: 201 E 18TH ST

Map ID
Direction
Distance
Elevation

MAP FINDINGS

Site

Database(s)

EDR ID Number
EPA ID Number

MAXON A HONEYWELL COMPANY (Continued)

1000703836

City,State,Zip: MUNCIE, IN 47302
Year: 2018
EPA ID: IND006419774
Tons Generated: 1376.09999
Tons Shipped OffSite: Not reported
Report Type: Not reported
Page No: 4
Waste Desc: WASTE PAINT-RELATED MATERIALS
UOM: Pounds
TSDf EPAID: SCD036275626
Management code: H061
Management Desc: Fuel blending prior to energy recovery at another site: waste generated either on site or received from off site.
Waste Code: Not reported
Rejected: N
Returned: N

[Click this hyperlink](#) while viewing on your computer to access 170 additional IN MANIFEST: record(s) in the EDR Site Report.

TIER 2:

Name: MAXON CORPORATION
Address: 201 E 18TH ST
City,State,Zip: MUNCIE, IN
Facility Id: 14764
SIC Code: Not reported
Chemical Name: Lead
Chemical Info: CAS Num:7439921 Chemical Id: Submission Code:
More Chemical Info: Max Daily Amt: 10000 - 24999 Quantity: 365 Container Type: R - Other
Location Description: IN EQUIPMENT THROUGHOUT PLANT
Storage Info: Storage Loc: Storage Loc2: Storage Loc3: Storage Loc4 Max Daily Amt: 10000 - 24999

Facility Id: 14764
SIC Code: Not reported
Chemical Name: Fuel oil tank bottoms
Chemical Info: CAS Num:68476335 Chemical Id: Submission Code:
More Chemical Info: Max Daily Amt: 10000-99999 Quantity: 365 Container Type: A - Above-
Location Description: Outside, Adjacent to Env Tech
Storage Info: Storage Loc: Storage Loc2: Storage Loc3: Storage Loc4 Max Daily Amt: 10000-99999

Facility Id: 14764
SIC Code: Not reported
Chemical Name: Fuel oil tank bottoms
Chemical Info: CAS Num:68476335 Chemical Id: Submission Code:
More Chemical Info: Max Daily Amt: 10000 - 24999 Quantity: 365 Container Type: A -
Above-Ground Tank
Location Description: OUTSIDE, ADJACENT TO ENV. TECH
Storage Info: Storage Loc: Storage Loc2: Storage Loc3: Storage Loc4 Max Daily Amt: 10000 - 24999

Facility Id: 14764
SIC Code: Not reported

Map ID
Direction
Distance
Elevation

MAP FINDINGS

Site

Database(s)

EDR ID Number
EPA ID Number

MAXON A HONEYWELL COMPANY (Continued)

1000703836

Chemical Name: Oxygen
Chemical Info: CAS Num:7782447 Chemical Id: Submission Code:
More Chemical Info: Max Daily Amt: 04 Quantity: 365 Container Type: Above-Ground Tank
Location Description: Outside, SW of Tech
Storage Info: Storage Loc: Storage Loc2: Storage Loc3: Storage Loc4 Max Daily Amt:
04

Facility Id: 14764
SIC Code: Not reported
Chemical Name: Lead
Chemical Info: CAS Num:7439921 Chemical Id: Submission Code:
More Chemical Info: Max Daily Amt: 10000 - 24999 Quantity: 365 Container Type: R - Other
Location Description: IN EQUIPMENT THROUGHOUT PLANT
Storage Info: Storage Loc: Storage Loc2: Storage Loc3: Storage Loc4 Max Daily Amt:
10000 - 24999

Facility Id: Not reported
SIC Code: Not reported
Chemical Name: Not reported
Chemical Info: CAS Num: Chemical Id: Submission Code:
More Chemical Info: Max Daily Amt: Quantity: Container Type:
Location Description: Not reported
Storage Info: Storage Loc: Storage Loc2: Storage Loc3: Storage Loc4 Max Daily Amt:

Facility Id: 14764
SIC Code: Not reported
Chemical Name: Carbon Dioxide
Chemical Info: CAS Num:124389 Chemical Id: Submission Code:
More Chemical Info: Max Daily Amt: 04 Quantity: 365 Container Type: Above-Ground Tank
Location Description: OUTSIDE SOUTHWEST CORNER OF TECH CENTER
Storage Info: Storage Loc: Storage Loc2: Storage Loc3: Storage Loc4 Max Daily Amt:
04

Facility Id: 14764
SIC Code: Not reported
Chemical Name: Sulfuric Acid
Chemical Info: CAS Num:7664939 Chemical Id: Submission Code:
More Chemical Info: Max Daily Amt: 1000 - 4999 Quantity: 365 Container Type: R - Other
Location Description: IN EQUIPMNET THROUGHOUT PLANT
Storage Info: Storage Loc: Storage Loc2: Storage Loc3: Storage Loc4 Max Daily Amt:
1000 - 4999

Facility Id: 14764
SIC Code: Not reported
Chemical Name: Sulfuric Acid
Chemical Info: CAS Num:7664939 Chemical Id: Submission Code:
More Chemical Info: Max Daily Amt: 1000 - 9999 Quantity: 365 Container Type: R - Other
Location Description: IN FORK TRUCK BATTERIES PLANTWIDE
Storage Info: Storage Loc: Storage Loc2: Storage Loc3: Storage Loc4 Max Daily Amt:
1000 - 9999

Map ID
Direction
Distance
Elevation

MAP FINDINGS

Site

Database(s)

EDR ID Number
EPA ID Number

MAXON A HONEYWELL COMPANY (Continued)

1000703836

Facility Id: Not reported
SIC Code: Not reported
Chemical Name: Not reported
Chemical Info: CAS Num: Chemical Id: Submission Code:
More Chemical Info: Max Daily Amt: Quantity: Container Type:
Location Description: Not reported
Storage Info: Storage Loc: Storage Loc2: Storage Loc3: Storage Loc4 Max Daily Amt:

Facility Id: 14764
SIC Code: Not reported
Chemical Name: Sulfuric Acid
Chemical Info: CAS Num:7664939 Chemical Id: Submission Code:
More Chemical Info: Max Daily Amt: 1000 - 4999 Quantity: 365 Container Type: A -
Above-Ground Tank
Location Description: PLANT 2 LATHE DEPARTMENT
Storage Info: Storage Loc: Storage Loc2: Storage Loc3: Storage Loc4 Max Daily Amt:
1000 - 4999

Facility Id: 14764
SIC Code: 3433
Chemical Name: Sulfuric Acid
Chemical Info: CAS Num:7664939 Chemical Id: Submission Code:
More Chemical Info: Max Daily Amt: 02 Quantity: 365 Container Type: Other
Location Description: Plantwide in Batteries
Storage Info: Storage Loc: Storage Loc2: Storage Loc3: Storage Loc4 Max Daily Amt:
02

Facility Id: 14764
SIC Code: Not reported
Chemical Name: Fuel oil tank bottoms
Chemical Info: CAS Num:68476335 Chemical Id: Submission Code:
More Chemical Info: Max Daily Amt: 10000 - 24999 Quantity: 365 Container Type: A -
Above-Ground Tank
Location Description: OUTSIDE SOUTHWEST CORNER OF TECH CENTER
Storage Info: Storage Loc: Storage Loc2: Storage Loc3: Storage Loc4 Max Daily Amt:
10000 - 24999

Facility Id: 14764
SIC Code: Not reported
Chemical Name: Sulfuric Acid
Chemical Info: CAS Num:7664939 Chemical Id: Submission Code:
More Chemical Info: Max Daily Amt: 1000-9999 Quantity: 365 Container Type: R - Other
Location Description: IN FORK TRUCK BATTERIES PLANTWIDE
Storage Info: Storage Loc: Storage Loc2: Storage Loc3: Storage Loc4 Max Daily Amt:
1000-9999

Facility Id: 14764
SIC Code: Not reported
Chemical Name: Sulfuric Acid
Chemical Info: CAS Num:7664939 Chemical Id: Submission Code:
More Chemical Info: Max Daily Amt: 1000 - 4999 Quantity: 365 Container Type: R - Other
Location Description: IN EQUIPMNET THROUGHOUT PLANT

Map ID
Direction
Distance
Elevation

MAP FINDINGS

Site

Database(s)

EDR ID Number
EPA ID Number

MAXON A HONEYWELL COMPANY (Continued)

1000703836

Storage Info: Storage Loc: Storage Loc2: Storage Loc3: Storage Loc4 Max Daily Amt:
1000 - 4999

Facility Id: 14764
SIC Code: Not reported
Chemical Name: Sulfuric Acid
Chemical Info: CAS Num:7664939 Chemical Id: Submission Code:
More Chemical Info: Max Daily Amt: 1000 - 4999 Quantity: 365 Container Type: R - Other
Location Description: FORKLIFT BATTERY
Storage Info: Storage Loc: Storage Loc2: Storage Loc3: Storage Loc4 Max Daily Amt:
1000 - 4999

Facility Id: 14764
SIC Code: Not reported
Chemical Name: Fuel oil tank bottoms
Chemical Info: CAS Num:68476335 Chemical Id: Submission Code:
More Chemical Info: Max Daily Amt: 10000 - 99999 Quantity: 365 Container Type: A -
Above-Ground Tank
Location Description: OUTSIDE SOUTHWEST CORNER OF TECH CENTER
Storage Info: Storage Loc: Storage Loc2: Storage Loc3: Storage Loc4 Max Daily Amt:
10000 - 99999

Facility Id: 14764
SIC Code: Not reported
Chemical Name: Sulfuric Acid
Chemical Info: CAS Num:7664939 Chemical Id: Submission Code:
More Chemical Info: Max Daily Amt: 1000 - 4999 Quantity: 365 Container Type: R - Other
Location Description: IN EQUIPMNET THROUGHOUT PLANT
Storage Info: Storage Loc: Storage Loc2: Storage Loc3: Storage Loc4 Max Daily Amt:
1000 - 4999

Facility Id: 14764
SIC Code: Not reported
Chemical Name: Sulfuric Acid
Chemical Info: CAS Num:7664939 Chemical Id: Submission Code:
More Chemical Info: Max Daily Amt: 1000 - 4999 Quantity: 365 Container Type: E - Plastic
or Non-Metal Drum
Location Description: PLANT 2
Storage Info: Storage Loc: Storage Loc2: Storage Loc3: Storage Loc4 Max Daily Amt:
1000 - 4999

Facility Id: 14764
SIC Code: Not reported
Chemical Name: Oxygen
Chemical Info: CAS Num:7782447 Chemical Id: Submission Code:
More Chemical Info: Max Daily Amt: 10000-99999 Quantity: 365 Container Type: A - Above-
Location Description: Outside, SW of Tech
Storage Info: Storage Loc: Storage Loc2: Storage Loc3: Storage Loc4 Max Daily Amt:
10000-99999

Facility Id: 14764

Map ID
Direction
Distance
Elevation

MAP FINDINGS

Site

Database(s)

EDR ID Number
EPA ID Number

MAXON A HONEYWELL COMPANY (Continued)

1000703836

SIC Code: Not reported
Chemical Name: Carbon Dioxide
Chemical Info: CAS Num:124389 Chemical Id: Submission Code:
More Chemical Info: Max Daily Amt: 25000 - 49999 Quantity: 365 Container Type: A -
Above-Ground Tank
Location Description: OUTSIDE SOUTHWEST CORNER OF TECH CENTER
Storage Info: Storage Loc: Storage Loc2: Storage Loc3: Storage Loc4 Max Daily Amt:
25000 - 49999

Facility Id: 14764
SIC Code: Not reported
Chemical Name: Carbon Dioxide
Chemical Info: CAS Num:124389 Chemical Id: Submission Code:
More Chemical Info: Max Daily Amt: 10000 - 99999 Quantity: 365 Container Type: A -
Above-Ground Tank
Location Description: OUTSIDE SOUTHWEST CORNER OF TECH CENTER
Storage Info: Storage Loc: Storage Loc2: Storage Loc3: Storage Loc4 Max Daily Amt:
10000 - 99999

Facility Id: 14764
SIC Code: Not reported
Chemical Name: Lead
Chemical Info: CAS Num:7439921 Chemical Id: Submission Code:
More Chemical Info: Max Daily Amt: 1000 - 9999 Quantity: 365 Container Type: R - Other
Location Description: IN EQUIPMENT THROUGHOUT PLANT
Storage Info: Storage Loc: Storage Loc2: Storage Loc3: Storage Loc4 Max Daily Amt:
1000 - 9999

Facility Id: 14764
SIC Code: Not reported
Chemical Name: Oxygen
Chemical Info: CAS Num:7782447 Chemical Id: Submission Code:
More Chemical Info: Max Daily Amt: 10000 - 24999 Quantity: 365 Container Type: A -
Above-Ground Tank
Location Description: OUTSIDE SOUTHWEST CORNER OF TECH CENTER
Storage Info: Storage Loc: Storage Loc2: Storage Loc3: Storage Loc4 Max Daily Amt:
10000 - 24999

Facility Id: 14764
SIC Code: Not reported
Chemical Name: Fuel oil tank bottoms
Chemical Info: CAS Num:68476335 Chemical Id: Submission Code:
More Chemical Info: Max Daily Amt: 10000 - 24999 Quantity: 365 Container Type: A -
Above-Ground Tank
Location Description: OUTSIDE, ADJACENT TO ENV. TECH
Storage Info: Storage Loc: Storage Loc2: Storage Loc3: Storage Loc4 Max Daily Amt:
10000 - 24999

Facility Id: 14764
SIC Code: Not reported
Chemical Name: Sulfuric Acid
Chemical Info: CAS Num:7664939 Chemical Id: Submission Code:

Map ID
Direction
Distance
Elevation

MAP FINDINGS

Site

Database(s)

EDR ID Number
EPA ID Number

MAXON A HONEYWELL COMPANY (Continued)

1000703836

More Chemical Info: Max Daily Amt: 1000 - 4999 Quantity: 365 Container Type: R - Other
Location Description: IN EQUIPMNET THROUGHOUT PLANT
Storage Info: Storage Loc: Storage Loc2: Storage Loc3: Storage Loc4 Max Daily Amt:
1000 - 4999

Facility Id: 14764
SIC Code: Not reported
Chemical Name: Carbon Dioxide
Chemical Info: CAS Num:124389 Chemical Id: Submission Code:
More Chemical Info: Max Daily Amt: 25000 - 49999 Quantity: 365 Container Type: A -
Above-Ground Tank
Location Description: OUTSIDE SOUTHWEST CORNER OF TECH CENTER
Storage Info: Storage Loc: Storage Loc2: Storage Loc3: Storage Loc4 Max Daily Amt:
25000 - 49999

Facility Id: 14764
SIC Code: Not reported
Chemical Name: Fuel oil tank bottoms
Chemical Info: CAS Num:68476335 Chemical Id: Submission Code:
More Chemical Info: Max Daily Amt: 10000 - 24999 Quantity: 365 Container Type: A -
Above-Ground Tank
Location Description: OUTSIDE, ADJACENT TO ENV. TECH
Storage Info: Storage Loc: Storage Loc2: Storage Loc3: Storage Loc4 Max Daily Amt:
10000 - 24999

Facility Id: 14764
SIC Code: Not reported
Chemical Name: Carbon Dioxide
Chemical Info: CAS Num:124389 Chemical Id: Submission Code:
More Chemical Info: Max Daily Amt: 25000 - 49999 Quantity: 365 Container Type: A -
Above-Ground Tank
Location Description: OUTSIDE SOUTHWEST CORNER OF TECH CENTER
Storage Info: Storage Loc: Storage Loc2: Storage Loc3: Storage Loc4 Max Daily Amt:
25000 - 49999

Facility Id: 14764
SIC Code: Not reported
Chemical Name: Lead
Chemical Info: CAS Num:7439921 Chemical Id: Submission Code:
More Chemical Info: Max Daily Amt: 10000 - 24999 Quantity: 365 Container Type: R - Other
Location Description: IN EQUIPMENT THROUGHOUT PLANT
Storage Info: Storage Loc: Storage Loc2: Storage Loc3: Storage Loc4 Max Daily Amt:
10000 - 24999

Facility Id: 14764
SIC Code: Not reported
Chemical Name: Sulfuric Acid
Chemical Info: CAS Num:7664939 Chemical Id: Submission Code:
More Chemical Info: Max Daily Amt: 02 Quantity: 365 Container Type: Other
Location Description: IN FORK TRUCK BATTERIES PLANTWIDE
Storage Info: Storage Loc: Storage Loc2: Storage Loc3: Storage Loc4 Max Daily Amt:
02

Map ID
Direction
Distance
Elevation

MAP FINDINGS

Site

Database(s)

EDR ID Number
EPA ID Number

MAXON A HONEYWELL COMPANY (Continued)

1000703836

Facility Id: 14764
SIC Code: Not reported
Chemical Name: Lead
Chemical Info: CAS Num:7439921 Chemical Id: Submission Code:
More Chemical Info: Max Daily Amt: 10000-99999 Quantity: 365 Container Type: R - Other
Location Description: BATTERIES INSIDE FORKLIFTS AND EQUIPMENT
Storage Info: Storage Loc: Storage Loc2: Storage Loc3: Storage Loc4 Max Daily Amt:
10000-99999

Facility Id: 14764
SIC Code: Not reported
Chemical Name: Lead
Chemical Info: CAS Num:7439921 Chemical Id: Submission Code:
More Chemical Info: Max Daily Amt: 10000 - 24999 Quantity: 365 Container Type: R - Other
Location Description: IN EQUIPMENT THROUGHOUT PLANT
Storage Info: Storage Loc: Storage Loc2: Storage Loc3: Storage Loc4 Max Daily Amt:
10000 - 24999

Facility Id: 14764
SIC Code: Not reported
Chemical Name: Oxygen
Chemical Info: CAS Num:7782447 Chemical Id: Submission Code:
More Chemical Info: Max Daily Amt: 10000 - 24999 Quantity: 365 Container Type: A -
Above-Ground Tank
Location Description: OUTSIDE SOUTHWEST CORNER OF TECH CENTER
Storage Info: Storage Loc: Storage Loc2: Storage Loc3: Storage Loc4 Max Daily Amt:
10000 - 24999

Facility Id: 14764
SIC Code: Not reported
Chemical Name: Fuel oil tank bottoms
Chemical Info: CAS Num:68476335 Chemical Id: Submission Code:
More Chemical Info: Max Daily Amt: 10000 - 24999 Quantity: 365 Container Type: A -
Above-Ground Tank
Location Description: OUTSIDE, ADJACENT TO ENV. TECH
Storage Info: Storage Loc: Storage Loc2: Storage Loc3: Storage Loc4 Max Daily Amt:
10000 - 24999

Facility Id: 14764
SIC Code: Not reported
Chemical Name: Oxygen
Chemical Info: CAS Num:7782447 Chemical Id: Submission Code:
More Chemical Info: Max Daily Amt: 10000 - 99999 Quantity: 365 Container Type: A -
Above-Ground Tank
Location Description: OUTSIDE SOUTHWEST CORNER OF TECH CENTER
Storage Info: Storage Loc: Storage Loc2: Storage Loc3: Storage Loc4 Max Daily Amt:
10000 - 99999

Facility Id: 14764
SIC Code: Not reported
Chemical Name: Fuel oil tank bottoms
Chemical Info: CAS Num:68476335 Chemical Id: Submission Code:

Map ID
Direction
Distance
Elevation

MAP FINDINGS

Site

Database(s)

EDR ID Number
EPA ID Number

MAXON A HONEYWELL COMPANY (Continued)

1000703836

More Chemical Info: Max Daily Amt: 10000 - 99999 Quantity: 365 Container Type: A - Above-Ground Tank
Location Description: OUTSIDE ADJACENT TO ENV TECH
Storage Info: Storage Loc: Storage Loc2: Storage Loc3: Storage Loc4 Max Daily Amt: 10000 - 99999

Facility Id: 14764
SIC Code: Not reported
Chemical Name: Fuel oil tank bottoms
Chemical Info: CAS Num:68476335 Chemical Id: Submission Code:
More Chemical Info: Max Daily Amt: 04 Quantity: 365 Container Type: Above-Ground Tank
Location Description: Outside, Adjacent to Env Tech
Storage Info: Storage Loc: Storage Loc2: Storage Loc3: Storage Loc4 Max Daily Amt: 04

Facility Id: 14764
SIC Code: 3433
Chemical Name: Fuel Oils
Chemical Info: CAS Num: Chemical Id: Submission Code:
More Chemical Info: Max Daily Amt: 04 Quantity: 365 Container Type: Above-Ground Tank
Location Description: Outside, Adjacent to Env Tech
Storage Info: Storage Loc: Storage Loc2: Storage Loc3: Storage Loc4 Max Daily Amt: 04

Facility Id: 14764
SIC Code: Not reported
Chemical Name: Oxygen
Chemical Info: CAS Num:7782447 Chemical Id: Submission Code:
More Chemical Info: Max Daily Amt: 10000 - 24999 Quantity: 365 Container Type: A - Above-Ground Tank
Location Description: OUTSIDE SOUTHWEST CORNER OF TECH CENTER
Storage Info: Storage Loc: Storage Loc2: Storage Loc3: Storage Loc4 Max Daily Amt: 10000 - 24999

Facility Id: Not reported
SIC Code: Not reported
Chemical Name: Not reported
Chemical Info: CAS Num: Chemical Id: Submission Code:
More Chemical Info: Max Daily Amt: Quantity: Container Type:
Location Description: Not reported
Storage Info: Storage Loc: Storage Loc2: Storage Loc3: Storage Loc4 Max Daily Amt:

Facility Id: 14764
SIC Code: Not reported
Chemical Name: Not reported
Chemical Info: CAS Num: Chemical Id: Submission Code:
More Chemical Info: Max Daily Amt: Quantity: 0 Container Type:
Location Description: Not reported
Storage Info: Storage Loc: Storage Loc2: Storage Loc3: Storage Loc4 Max Daily Amt:

Facility Id: 14764

Map ID
Direction
Distance
Elevation

MAP FINDINGS

Site

Database(s)

EDR ID Number
EPA ID Number

MAXON A HONEYWELL COMPANY (Continued)

1000703836

SIC Code: Not reported
Chemical Name: Fuel oil tank bottoms
Chemical Info: CAS Num:68476335 Chemical Id: Submission Code:
More Chemical Info: Max Daily Amt: 10000 - 24999 Quantity: 365 Container Type: A - Above-Ground Tank
Location Description: OUTSIDE SOUTHWEST CORNER OF TECH CENTER
Storage Info: Storage Loc: Storage Loc2: Storage Loc3: Storage Loc4 Max Daily Amt: 10000 - 24999

Facility Id: 14764
SIC Code: Not reported
Chemical Name: Sulfuric Acid
Chemical Info: CAS Num:7664939 Chemical Id: Submission Code:
More Chemical Info: Max Daily Amt: 1000 - 4999 Quantity: 365 Container Type: E - Plastic or Non-Metal Drum
Location Description: PLANT 2
Storage Info: Storage Loc: Storage Loc2: Storage Loc3: Storage Loc4 Max Daily Amt: 1000 - 4999

Facility Id: 14764
SIC Code: Not reported
Chemical Name: Carbon Dioxide
Chemical Info: CAS Num:124389 Chemical Id: Submission Code:
More Chemical Info: Max Daily Amt: 10000-99999 Quantity: 365 Container Type: A - Above-
Location Description: OUTSIDE SOUTHWEST CORNER OF TECH CENTER
Storage Info: Storage Loc: Storage Loc2: Storage Loc3: Storage Loc4 Max Daily Amt: 10000-99999

Facility Id: 14764
SIC Code: Not reported
Chemical Name: Carbon Dioxide
Chemical Info: CAS Num:124389 Chemical Id: Submission Code:
More Chemical Info: Max Daily Amt: 25000 - 49999 Quantity: 365 Container Type: A - Above-Ground Tank
Location Description: OUTSIDE SOUTHWEST CORNER OF TECH CENTER
Storage Info: Storage Loc: Storage Loc2: Storage Loc3: Storage Loc4 Max Daily Amt: 25000 - 49999

Facility Id: 14764
SIC Code: 3433
Chemical Name: Oxygen
Chemical Info: CAS Num:7782447 Chemical Id: Submission Code:
More Chemical Info: Max Daily Amt: 04 Quantity: 365 Container Type: Above-Ground Tank
Location Description: Outside, SW of Tech
Storage Info: Storage Loc: Storage Loc2: Storage Loc3: Storage Loc4 Max Daily Amt: 04

Facility Id: 14764
SIC Code: Not reported
Chemical Name: Oxygen
Chemical Info: CAS Num:7782447 Chemical Id: Submission Code:
More Chemical Info: Max Daily Amt: 10000 - 24999 Quantity: 365 Container Type: A -

Map ID
Direction
Distance
Elevation

MAP FINDINGS

Site

Database(s)

EDR ID Number
EPA ID Number

MAXON A HONEYWELL COMPANY (Continued)

1000703836

Location Description: Above-Ground Tank
OUTSIDE SOUTHWEST CORNER OF TECH CENTER
Storage Info: Storage Loc: Storage Loc2: Storage Loc3: Storage Loc4 Max Daily Amt:
10000 - 24999

Facility Id: 14764
SIC Code: Not reported
Chemical Name: Sulfuric Acid
Chemical Info: CAS Num:7664939 Chemical Id: Submission Code:
More Chemical Info: Max Daily Amt: 1000 - 4999 Quantity: 365 Container Type: R - Other
Location Description: FORKLIFT BATTERY
Storage Info: Storage Loc: Storage Loc2: Storage Loc3: Storage Loc4 Max Daily Amt:
1000 - 4999

Facility Id: 14764
SIC Code: Not reported
Chemical Name: Sulfuric Acid
Chemical Info: CAS Num:7664939 Chemical Id: Submission Code:
More Chemical Info: Max Daily Amt: 1000 - 4999 Quantity: 365 Container Type: A -
Above-Ground Tank
Location Description: PLANT 2 LATHE DEPARTMENT
Storage Info: Storage Loc: Storage Loc2: Storage Loc3: Storage Loc4 Max Daily Amt:
1000 - 4999

Facility Id: Not reported
Facility Id: 14764

Contact:
Contact Type: is primary emergency contact for
Contact Name: HARRY FOWLER
Mailing Address1: 201 E 18th Street
Mailing Address2: Not reported
Mailing Address3: Not reported
Mailing City/State/Zip: Muncie, IN 47302
Phone: 765-284-3304
Type: Not reported

Contact Type: Primary Emergency Contact
Contact Name: HARRY FOWLER
Mailing Address1: 201 East 18th Street
Mailing Address2: Not reported
Mailing Address3: Not reported
Mailing City/State/Zip: Muncie, IN 47302
Phone: 765-713-9020
Type: 24-hour

Contact Type: Secondary Emergency Contact
Contact Name: STEVE ALLES
Mailing Address1: 201 East 18th Street
Mailing Address2: Not reported
Mailing Address3: Not reported
Mailing City/State/Zip: Muncie, IN 47302
Phone: 765-284-3304
Type: Work

Map ID
Direction
Distance
Elevation

MAP FINDINGS

Site

Database(s)

EDR ID Number
EPA ID Number

MAXON A HONEYWELL COMPANY (Continued)

1000703836

Contact Type: is primary emergency contact for
Contact Name: HARRY FOWLER
Mailing Address1: 201 E 18th Street
Mailing Address2: Not reported
Mailing Address3: Not reported
Mailing City/State/Zip: Muncie, IN 47302
Phone: 765-713-9020
Type: Not reported

Contact Type: Business Owner
Contact Name: MAXON CORPORATION
Mailing Address1: 201 East 18th Street
Mailing Address2: Not reported
Mailing Address3: Not reported
Mailing City/State/Zip: Muncie, IN 47302
Phone: 765-284-3304
Type: Work

Contact Type: Secondary Emergency Contact
Contact Name: STEVE ALLES
Mailing Address1: 201 East 18th Street
Mailing Address2: Not reported
Mailing Address3: Not reported
Mailing City/State/Zip: Muncie, IN 47302
Phone: 815-990-3660
Type: 24-hour

Contact Type: Primary Emergency Contact
Contact Name: HARRY FOWLER
Mailing Address1: 201 East 18th Street
Mailing Address2: Not reported
Mailing Address3: Not reported
Mailing City/State/Zip: Muncie, IN 47302
Phone: 765-284-3304
Type: Work

Contact Type: is business owner for
Contact Name: MAXON CORPORATION
Mailing Address1: 201 E 18th St
Mailing Address2: Not reported
Mailing Address3: Not reported
Mailing City/State/Zip: Muncie, IN 47302
Phone: 765-284-3304
Type: Not reported

BO361 MAXON CORPORATION
NE 201 E 18TH ST
1/4-1/2 MUNCIE, IN 47302
0.467 mi.
2468 ft. Site 5 of 7 in cluster BO

IN AIRS S107705953
IN IND WASTE N/A

Actual: AIRS:
941 ft. Status: Issued
Focus Map: Source ID: 035-00051
3 Responsible Official Name: Sarah Street
Responsible Official Phone: 317-232-8427
SIC Code: 3433
Permit ID: 035-31490-00051

Map ID
Direction
Distance
Elevation

MAP FINDINGS

Site

Database(s)

EDR ID Number
EPA ID Number

MAXON CORPORATION (Continued)

S107705953

Permit Level:	FESOP
Subtype Qualifier:	SPR GHG Reopening
Issue Date:	04/17/2012
End Date:	Not reported
Source Contact:	Steven E. Alles
Application Received Start Date:	02/14/2012
Application Received End Date:	Not reported
Public Notice Begins Start Date:	03/12/2012
Public Notice Begins End Date:	04/11/2012
Proposed Internet Upload Start Date:	Not reported
Proposed Internet Upload End Date:	Not reported
Status:	Issued
Source ID:	035-00051
Responsible Official Name:	Sarah Conner
Responsible Official Phone:	317-234-6555
SIC Code:	3433
Permit ID:	035-30529-00051
Permit Level:	FESOP
Subtype Qualifier:	Administrative Amendment
Issue Date:	07/06/2011
End Date:	Not reported
Source Contact:	Steven E. Alles
Application Received Start Date:	05/10/2011
Application Received End Date:	Not reported
Public Notice Begins Start Date:	Not reported
Public Notice Begins End Date:	Not reported
Proposed Internet Upload Start Date:	Not reported
Proposed Internet Upload End Date:	Not reported
Status:	Issued
Source ID:	035-00051
Responsible Official Name:	Jack Harmon
Responsible Official Phone:	317-233-4228
SIC Code:	3433
Permit ID:	035-28855-00051
Permit Level:	FESOP
Subtype Qualifier:	Significant Permit Revision (Minor PSD/EO) (120)
Issue Date:	07/15/2010
End Date:	Not reported
Source Contact:	Steven E. Alles
Application Received Start Date:	01/06/2010
Application Received End Date:	Not reported
Public Notice Begins Start Date:	06/08/2010
Public Notice Begins End Date:	07/08/2010
Proposed Internet Upload Start Date:	Not reported
Proposed Internet Upload End Date:	Not reported
Status:	Issued
Source ID:	035-00051
Responsible Official Name:	Hannah Desrosiers
Responsible Official Phone:	317-233-9327
SIC Code:	3433
Permit ID:	035-26551-00051
Permit Level:	FESOP
Subtype Qualifier:	Administrative Amendment
Issue Date:	07/09/2008

Map ID
Direction
Distance
Elevation

MAP FINDINGS

Site

Database(s)

EDR ID Number
EPA ID Number

MAXON CORPORATION (Continued)

S107705953

End Date: Not reported
Source Contact: Steven E. Alles
Application Received Start Date: 05/16/2008
Application Received End Date: Not reported
Public Notice Begins Start Date: Not reported
Public Notice Begins End Date: Not reported
Proposed Internet Upload Start Date: Not reported
Proposed Internet Upload End Date: Not reported

Status: Issued
Source ID: 035-00051
Responsible Official Name: Swarna Prabha
Responsible Official Phone: 317-234-5376
SIC Code: 3433
Permit ID: 035-26308-00051
Permit Level: FESOP
Subtype Qualifier: Administrative Amendment
Issue Date: 04/29/2008
End Date: Not reported
Source Contact: Steven E. Alles
Application Received Start Date: 03/25/2008
Application Received End Date: Not reported
Public Notice Begins Start Date: Not reported
Public Notice Begins End Date: Not reported
Proposed Internet Upload Start Date: Not reported
Proposed Internet Upload End Date: Not reported

Status: Issued
Source ID: 035-00051
Responsible Official Name: Josiah Balogun
Responsible Official Phone: 317-234-5257
SIC Code: 3433
Permit ID: 035-21895-00051
Permit Level: FESOP
Subtype Qualifier: Renewal
Issue Date: 09/14/2007
End Date: Not reported
Source Contact: Steven E. Alles
Application Received Start Date: 10/07/2005
Application Received End Date: Not reported
Public Notice Begins Start Date: 08/07/2007
Public Notice Begins End Date: 09/06/2007
Proposed Internet Upload Start Date: Not reported
Proposed Internet Upload End Date: Not reported

Status: Issued
Source ID: 035-00051
Responsible Official Name: Pam Way
Responsible Official Phone: 317-233-6878
SIC Code: 3433
Permit ID: 035-24427-00051
Permit Level: FESOP
Subtype Qualifier: Administrative Amendment
Issue Date: 04/19/2007
End Date: Not reported
Source Contact: Steven E. Alles
Application Received Start Date: 03/09/2007

Map ID
Direction
Distance
Elevation

MAP FINDINGS

Site

Database(s)

EDR ID Number
EPA ID Number

MAXON CORPORATION (Continued)

S107705953

Application Received End Date: Not reported
Public Notice Begins Start Date: Not reported
Public Notice Begins End Date: Not reported
Proposed Internet Upload Start Date: Not reported
Proposed Internet Upload End Date: Not reported

Status: Issued
Source ID: 035-00051
Responsible Official Name: Meteorological Evaluation Serv
Responsible Official Phone: 631-691-3395
SIC Code: 3433
Permit ID: 035-24012-00051
Permit Level: FESOP
Subtype Qualifier: Minor Permit Revision
Issue Date: 03/08/2007
End Date: Not reported
Source Contact: Steven E. Alles
Application Received Start Date: 11/29/2006
Application Received End Date: Not reported
Public Notice Begins Start Date: Not reported
Public Notice Begins End Date: Not reported
Proposed Internet Upload Start Date: Not reported
Proposed Internet Upload End Date: Not reported

Status: Issued
Source ID: 035-00051
Responsible Official Name: Janet Mobley
Responsible Official Phone: 317-234-5373
SIC Code: 3433
Permit ID: 035-20222-00051
Permit Level: FESOP
Subtype Qualifier: Administrative Amendment
Issue Date: 01/26/2005
End Date: Not reported
Source Contact: Steven E. Alles
Application Received Start Date: 10/05/2004
Application Received End Date: Not reported
Public Notice Begins Start Date: Not reported
Public Notice Begins End Date: Not reported
Proposed Internet Upload Start Date: Not reported
Proposed Internet Upload End Date: Not reported

Status: Combined
Source ID: 035-00051
Responsible Official Name: Janet Mobley
Responsible Official Phone: 317-234-5373
SIC Code: 3433
Permit ID: 035-19649-00051
Permit Level: FESOP
Subtype Qualifier: Administrative Amendment
Issue Date: Not reported
End Date: Not reported
Source Contact: Steven E. Alles
Application Received Start Date: 09/27/2004
Application Received End Date: Not reported
Public Notice Begins Start Date: Not reported
Public Notice Begins End Date: Not reported

Map ID
Direction
Distance
Elevation

MAP FINDINGS

Site

Database(s)

EDR ID Number
EPA ID Number

MAXON CORPORATION (Continued)

S107705953

Proposed Internet Upload Start Date: Not reported
Proposed Internet Upload End Date: Not reported

Status: Issued
Source ID: 035-00051
Responsible Official Name: Meteorological Evaluation Serv
Responsible Official Phone: 631-691-3395
SIC Code: 3433
Permit ID: 035-13978-00051
Permit Level: FESOP
Subtype Qualifier: Renewal
Issue Date: 07/27/2001
End Date: Not reported
Source Contact: Steven E. Alles
Application Received Start Date: 02/28/2001
Application Received End Date: Not reported
Public Notice Begins Start Date: 06/04/2001
Public Notice Begins End Date: 07/04/2001
Proposed Internet Upload Start Date: Not reported
Proposed Internet Upload End Date: Not reported

Status: Issued
Source ID: 035-00051
Responsible Official Name: Gary Freeman
Responsible Official Phone: 317-233-5334
SIC Code: 3433
Permit ID: 035-10072-00051
Permit Level: Amendment
Subtype Qualifier: Not reported
Issue Date: 03/18/1999
End Date: Not reported
Source Contact: Steven E. Alles
Application Received Start Date: 07/21/1998
Application Received End Date: Not reported
Public Notice Begins Start Date: Not reported
Public Notice Begins End Date: Not reported
Proposed Internet Upload Start Date: Not reported
Proposed Internet Upload End Date: Not reported

Status: Issued
Source ID: 035-00051
Responsible Official Name: Meteorological Evaluation Serv
Responsible Official Phone: 631-691-3395
SIC Code: 3433
Permit ID: 035-5824-00051 (No Electronic File Exists)
Permit Level: FESOP
Subtype Qualifier: Not reported
Issue Date: 12/09/1996
End Date: Not reported
Source Contact: Steven E. Alles
Application Received Start Date: 05/03/1996
Application Received End Date: Not reported
Public Notice Begins Start Date: 10/19/1996
Public Notice Begins End Date: 11/18/1996
Proposed Internet Upload Start Date: Not reported
Proposed Internet Upload End Date: Not reported

Map ID
Direction
Distance
Elevation

MAP FINDINGS

Site

Database(s)

EDR ID Number
EPA ID Number

MAXON CORPORATION (Continued)

S107705953

IND WASTE:
Regulatory: IND006419774
Program: HW
Reference: Access Point
Date Data Collect: Not reported
Object ID: 186798

BO362 MAXON CORP
NE 201 E 18TH ST
1/4-1/2 MUNCIE, IN 47302
0.467 mi.
2468 ft. Site 6 of 7 in cluster BO

TRIS 1001199861
47302MXNCR201E1

Actual: Facility, Chemical, Releases and Other Waste Management Summary Information:
941 ft. TRI ID: 47302MXNCR201E1
Focus Map: Form Type: Form A Certification Statement
3 Reporting year: 2017
Trade secret indicator: NO
Sanitized indicator: NO
Title of certifying official: SR. HSE LEAD ADAM SPEARS
Certifying officials signature indicator: ELECTRONIC
Date signed: 2018-07-02
Name: MAXON CORP
Address: 201 E 18TH ST
City,State,Zip: MUNCIE, IN 47302
BIA code: Not reported
Tribe name: Not reported
Mailing name: MAXON CORP
Mailing street: 201 E 18TH ST
Mailing province: Not reported
Mailing City,State,Zip: MUNCIE, IN 47302
Entire facility ind: YES
Partial facility ind: NO
Federal facility ind: NO
Goco facility ind: NO
Assigned fed facility flag: NO
Public contact name: ADAM SPEARS
Public contact phone and Ext: 7652542001
Public contact email: ADAM.SPEARS@HONEYWELL.COM
Primary sic code: Not reported
Sic code 2: Not reported
Sic code 3: Not reported
Sic code 4: Not reported
Sic code 5: Not reported
Sic code 6: Not reported
Naics origin: Not reported
Primary naics code: 333414
Naics code 2: Not reported
Naics code 3: Not reported
Naics code 4: Not reported
Naics code 5: Not reported
Naics code 6: Not reported
Latitude: 40.17237
Longitude: -85.38412
D and B number A: 006419774
D and B number B: Not reported
RCRA number A: Not reported

Map ID
Direction
Distance
Elevation

MAP FINDINGS

Site

Database(s)

EDR ID Number
EPA ID Number

MAXON CORP (Continued)

1001199861

RCRA number B:	Not reported
NPDES number A:	Not reported
NPDES number B:	Not reported
UIC number A:	Not reported
UIC number B:	Not reported
Parent company name:	HONEYWELL INTERNATIONAL INC
Parent company D and B number:	139691877
Standardized parent company name:	HONEYWELL INTERNATIONAL INC
Document control number:	1317216602805
TRI ID:	47302MXNCR201E1
Cas number:	N120
Chemical name:	DIISOCYANATES
Classification:	TRI
Unit of measure:	Pounds
Metal ind:	NO
Revision code 1:	Not reported
Revision code 2:	Not reported
Produce the chemical:	NO
Import the chemical:	NO
On-site use of the chemical:	NO
Sale or distribution of the chemical:	NO
As a byproduct:	NO
As a manufactured impurity:	NO
Used as a reactant:	NO
Added as a formulation component:	NO
Used as an article component:	NO
Repackaging:	NO
As a process impurity:	NO
Used as a chemical processing aid:	NO
Used as a manufacturing aid:	NO
Ancillary or other use:	NO
Maximum amount on site:	Not reported
Fugitive air emissions - total release pounds:	Not reported
Fugitive air emissions - total release range code:	Not reported
Total fugitive air emissions:	0
Fugitive air emissions - basis of estimate:	Not reported
Stack air emissions - release pounds:	Not reported
Stack air emissions - release range code:	Not reported
Total stack air emissions:	0
Stack air emissions - basis of estimate:	Not reported
Total air emissions:	Not reported
Discharges to stream a - stream name:	Not reported
Total discharges to stream a:	Not reported
Discharges to stream A - basis of estimate:	Not reported
Discharges to stream a - % from stormwater:	Not reported
Discharges to stream b - stream name:	Not reported
Total discharges to stream b:	Not reported
Discharges to stream B - basis of estimate:	Not reported
Discharges to stream b - % from stormwater:	Not reported
Discharges to stream c - stream name:	Not reported
Total discharges to stream c:	Not reported
Discharges to stream C - basis of estimate:	Not reported
Discharges to stream c - % from stormwater:	Not reported
Discharges to stream d - stream name:	Not reported
Total discharges to stream d:	Not reported
Discharges to stream D - basis of estimate:	Not reported
Discharges to stream d - % from stormwater:	Not reported

Map ID
Direction
Distance
Elevation

MAP FINDINGS

Site

Database(s)

EDR ID Number
EPA ID Number

MAXON CORP (Continued)

1001199861

Discharges to stream e - stream name:	Not reported
Total discharges to stream e:	Not reported
Discharges to stream E - basis of estimate:	Not reported
Discharges to stream e - % from stormwater:	Not reported
Discharges to stream f - stream name:	Not reported
Total discharges to stream f:	Not reported
Discharges to stream F - basis of estimate:	Not reported
Discharges to stream f - % from stormwater:	Not reported
Discharges to stream g - stream name:	Not reported
Total discharges to stream g:	Not reported
Discharges to stream G - basis of estimate:	Not reported
Discharges to stream g - % from stormwater:	Not reported
Total number of receiving streams:	0
Total surface water discharge:	0
Total on-site underground inj - pounds:	Not reported
On-site underground inj - basis of estimate:	Not reported
Total on-site ugrnd inj to cl i wells - pounds:	Not reported
On-site underground inj to c1 i wells - basis of estimate:	Not reported
Total on-site ugrnd inj to cl ii-v wells - pounds:	Not reported
On-site ungrnd inj to cl ii-v wells - basis of estimate:	Not reported
Total on-site underground injection:	Not reported
Total on-site landfills:	Not reported
On-site landfills - basis of estimate:	Not reported
Total on-site RCRA subtitle c landfills:	Not reported
On-site RCRA subtitle c landfills - basis of estimate:	Not reported
Total other on-site landfills:	Not reported
Other landfills - basis of estimate:	Not reported
Total on-site land treatment:	Not reported
Land trtmt/appl farming - basis of estimate:	Not reported
Total surface impoundments:	Not reported
Surface impoundment - basis of estimate:	Not reported
Total RCRA c surface impoundments:	Not reported
RCRA c Surface impoundment - basis of estimate:	Not reported
Total other surface impoundments:	Not reported
Other surface impoundment - basis of estimate:	Not reported
Total other disposal:	Not reported
Other disposal - basis of estimate:	Not reported
Total on-site land releases:	Not reported
Total on-site releases:	Not reported
Off-site - POTW releases:	0
Off-site - storage only:	0
Off-site - solidification/stabilization - metals:	0
Off-site - wastewater treatment release - metals:	0
Off-site - solidification/stablization - release - metals:	0
Off-site - wastewater treatment - metals:	0
Off-site - underground injection:	0
Off-site - underground injection - class 1 wells:	0
Off-site - underground injection - class ii-v wells:	0
Off-site - landfills/disposal surface impoundments:	0
Off-site - surface impoundment:	0
Off-site - RCRA subtitle c surface impoundments:	0
Off-site - other surface impoundments:	0
Off-site - other landfills:	0
Off-site - RCRA subtitle c landfills:	0
Off-site - disposal - land treatment:	0
Off-site - disposal - other land disposal:	0
Off-site - disposal - other off-site management:	0

Map ID
 Direction
 Distance
 Elevation

MAP FINDINGS

Site

Database(s)

EDR ID Number
 EPA ID Number

MAXON CORP (Continued)

1001199861

Off-site - disposal - transfer to waste broker:	0
Off-site - disposal - unknown:	0
Total transferred off site for disposal:	0
Off-site - recycling - solvents/organics recovery:	0
Off-site - recycling -metals recovery:	0
Off-site - recycling - other reuse or recovery:	0
Off-site - recycling - acid regeneration:	0
Off-site - recycling - transfer to waste broker:	0
Total transferred off site for recycling:	0
Off-site - energy recovery:	0
Off-site - transfer to waste broker for energy recovery:	0
Total transferred off site for energy recovery:	0
Off-site - POTW treatment:	0
Off-site - solidification/stabilization treatment - non metals:	0
Off-site -incineration/thermal treatment:	0
Off-site - incineration/insignificant heat value:	0
Off-site - wastewater treatment - non-metals:	0
Off-site - other waste treatment:	0
Off-site - transfer to waste broker - waste treatment:	0
Total transferred off site for treatment:	0
Off-site - transfer to waste broker:	0
Total transferred off site for further waste management:	0
Total POTW transfer:	0
Energy recovery on site current year:	0
Recycled on site current year:	0
Treated on site current year:	0
Total on-site waste management:	0
On-site energy recovery method 1:	Not reported
On-site energy recovery method 2:	Not reported
On-site energy recovery method 3:	Not reported
On-site energy recovery method 4:	Not reported
On-site recycling processes method 1:	Not reported
On-site recycling processes method 2:	Not reported
On-site recycling processes method 3:	Not reported
On-site recycling processes method 4:	Not reported
On-site recycling processes method 5:	Not reported
On-site recycling processes method 6:	Not reported
On-site recycling processes method 7:	Not reported

Detailed Source Reduction Activities and Methods:

Document control number:	1317216602805
Cas number:	N120
Chemical name:	DIISOCYANATES
Classification:	TRI
Unit of measure:	Pounds
On-site limited releases - prior year:	0
On-site limited releases - current year:	0
On-site limited releases - following year:	0
On-site limited releases - 2nd-following year:	0
Other on-site releases - prior year:	0
Other on-site releases - current year:	0
Other on-site releases - following year:	0
Other on-site releases - 2nd-following year:	0
Off-site limited releases - prior year:	0
Off-site limited releases - current year:	0
Off-site limited releases - following year:	0
Off-site limited releases - 2nd-following year:	0

Map ID
Direction
Distance
Elevation

MAP FINDINGS

Site

Database(s)

EDR ID Number
EPA ID Number

MAXON CORP (Continued)

1001199861

Other off-site releases - previous year:	0
Other off-site releases - current year:	0
Other off-site releases - following year:	0
Other off-site releases - 2nd-following year:	0
Energy recovery on site prior year:	0
Energy recovery on site current year:	0
Energy recovery on site following year:	0
Energy recovery on site 2nd-following year:	0
Energy recovery off site prior year:	0
Energy recovery off site current year:	0
Energy recovery off site following year:	0
Energy recovery off site 2nd-following year:	0
Quantity recycled on site prior year:	0
Quantity recycled on site current year:	0
Quantity recycled on site following year:	0
Quantity recycled on site 2nd-following year:	0
Quantity recycled off site prior year:	0
Quantity recycled off site current year:	0
Quantity recycled off site following year:	0
Quantity recycled off site 2nd-following year:	0
Quantity treated on site prior year:	0
Quantity treated on site current year:	0
Quantity treated on site following year:	0
Quantity treated on site 2nd-following year:	0
Quantity treated off site prior year:	0
Quantity treated off site current year:	0
Quantity treated off site following year:	0
Quantity treated off site 2nd-following year:	0
Catastrophic releases or other one-time events:	0
Prod ratio/activity index:	0
Prod ratio or activity:	Not reported
1st source reduction activity:	-
1st source reduction activity id method - code 1:	Not reported
1st source reduction activity id method - code 1 description:	Not reported
1st source reduction activity id method - code 2:	Not reported
1st source reduction activity id method - code 2 description:	Not reported
1st source reduction activity id method - code 3:	Not reported
1st source reduction activity id method - code 3 description:	Not reported
Est annual reduction - 1st source reduction activity - code:	Not reported
Est annual reduction - 1st source reduction activity - desc:	Not reported
2nd source reduction activity code:	Not reported
2nd source reduction activity description:	Not reported
2nd source reduction activity id method - code 1:	Not reported
2nd source reduction activity id method - code 1 description:	Not reported
2nd source reduction activity id method - code 2:	Not reported
2nd source reduction activity id method - code 2 description:	Not reported
2nd source reduction activity id method - code 3:	Not reported
2nd source reduction activity id method - code 3 description:	Not reported
Est annual reduction - 2nd source reduction activity - code:	Not reported
Est annual reduction - 2nd source reduction activity - desc:	Not reported
3rd source reduction activity code:	Not reported
3rd source reduction activity description:	Not reported
3rd source reduction activity id method - code 1:	Not reported
3rd source reduction activity id method - code 1 description:	Not reported
3rd source reduction activity id method - code 2:	Not reported
3rd source reduction activity id method - code 2 description:	Not reported
3rd source reduction activity id method - code 3:	Not reported

Map ID
Direction
Distance
Elevation

MAP FINDINGS

Site

Database(s)

EDR ID Number
EPA ID Number

MAXON CORP (Continued)

1001199861

3rd source reduction activity id method - code 3 description: Not reported
Est annual reduction - 3rd source reduction activity - code: Not reported
Est annual reduction - 3rd source reduction activity - desc: Not reported
4th source reduction activity code: Not reported
4th source reduction activity description: Not reported
4th source reduction activity id method ? code 1: Not reported
4th source reduction activity id method - code 1 description: Not reported
4th source reduction activity id method - code 2: Not reported
4th source reduction activity id method - code 2 description: Not reported
4th source reduction activity id method - code 3: Not reported
4th source reduction activity id method ? code 3 description: Not reported
Est annual reduction - 4th source reduction activity - code: Not reported
Est annual reduction - 4th source reduction activity- desc: Not reported

Detailed On-site Waste Treatment Methods and Efficiency:

Document control number: 1317216602805
Cas number: N120
Chemical name: DIISOCYANATES
Classification: TRI
Unit of measure: Pounds
Stream 1 - waste stream code: Not reported
Stream 1 - trtmt method - sequence 1: Not reported
Stream 1 - trtmt method - sequence 2: Not reported
Stream 1 - trtmt method - sequence 3: Not reported
Stream 1 - trtmt method - sequence 4: Not reported
Stream 1 - trtmt method - sequence 5: Not reported
Stream 1 - trtmt method - sequence 6: Not reported
Stream 1 - trtmt method - sequence 7: Not reported
Stream 1 - trtmt method - sequence 8: Not reported
Stream 1 - based on operating data: Not reported
Stream 2 - waste stream code: Not reported
Stream 2 - trtmt method - sequence 1: Not reported
Stream 2 - trtmt method - sequence 2: Not reported
Stream 2 - trtmt method - sequence 3: Not reported
Stream 2 - trtmt method - sequence 4: Not reported
Stream 2 - trtmt method - sequence 5: Not reported
Stream 2 - trtmt method - sequence 6: Not reported
Stream 2 - trtmt method - sequence 7: Not reported
Stream 2 - trtmt method - sequence 8: Not reported
Stream 2 - based on operating data: Not reported
Stream 3 - waste stream code: Not reported
Stream 3 - trtmt method - sequence 1: Not reported
Stream 3 - trtmt method - sequence 3: Not reported
Stream 3 - trtmt method - sequence 3: Not reported
Stream 3 - trtmt method - sequence 4: Not reported
Stream 3 - trtmt method - sequence 5: Not reported
Stream 3 - trtmt method - sequence 6: Not reported
Stream 3 - trtmt method - sequence 7: Not reported
Stream 3 - trtmt method - sequence 8: Not reported
Stream 3 - based on operating data: Not reported
Stream 4 - waste stream code: Not reported
Stream 4 - trtmt method - sequence 1: Not reported
Stream 4 - trtmt method - sequence 2: Not reported
Stream 4 - trtmt method - sequence 3: Not reported
Stream 4 - trtmt method - sequence 4: Not reported
Stream 4 - trtmt method - sequence 5: Not reported
Stream 4 - trtmt method - sequence 6: Not reported

Map ID
 Direction
 Distance
 Elevation

MAP FINDINGS

Site

Database(s)

EDR ID Number
 EPA ID Number

MAXON CORP (Continued)

1001199861

Stream 4 - trtmt method - sequence 7:	Not reported
Stream 4 - trtmt method - sequence 8:	Not reported
Stream 4 - based on operating data:	Not reported
Stream 5 - waste stream code:	Not reported
Stream 5 - trtmt method - sequence 1:	Not reported
Stream 5 - trtmt method - sequence 2:	Not reported
Stream 5 - trtmt method - sequence 3:	Not reported
Stream 5 - trtmt method - sequence 4:	Not reported
Stream 5 - trtmt method - sequence 5:	Not reported
Stream 5 - trtmt method - sequence 6:	Not reported
Stream 5 - trtmt method - sequence 7:	Not reported
Stream 5 - trtmt method - sequence 8:	Not reported
Stream 5 - based on operating data:	Not reported

BO363

NE
 1/4-1/2
 0.467 mi.
 2468 ft.

201 E 18TH STREET MUNCIE, DELAWARE CO 47302
MUNCIE, IN 47302
Site 7 of 7 in cluster BO

IN SPILLS S111340014
N/A

Actual:
941 ft.

Focus Map:
3

SPILL:

Name:	Not reported
Address:	201 E 18TH STREET MUNCIE, DELAWARE CO 47302
City,State,Zip:	MUNCIE, IN 47302
Facility ID:	20492
Incident Date:	06/01/2010
Report Date:	03/14/2011
Material:	Vinyl Chloride
Spill Source:	Not reported
Recovered Amount:	Not reported
Recovered Units:	MUNCIE, IN 47302
Spilled Amount:	5
Spilled Units:	MUNCIE, IN 47302
Contained:	Not reported
Water Affected:	Not reported
Spill Type:	MUNCIE, IN 47302
Area Affected:	Not reported
Fish Killed:	Not reported
Water Supply Affected:	Not reported
Public Intake:	Not reported
Incident Status:	Closed

Name:	Not reported
Address:	201 E 18TH STREET MUNCIE, DELAWARE CO 47302
City,State,Zip:	MUNCIE, IN 47302
Facility ID:	20492
Incident Date:	06/01/2010
Report Date:	03/14/2011
Material:	Petroleum
Spill Source:	Not reported
Recovered Amount:	Not reported
Recovered Units:	MUNCIE, IN 47302
Spilled Amount:	Not reported
Spilled Units:	MUNCIE, IN 47302
Contained:	Not reported
Water Affected:	Not reported
Spill Type:	MUNCIE, IN 47302

Map ID
 Direction
 Distance
 Elevation

MAP FINDINGS

Site

Database(s)

EDR ID Number
 EPA ID Number

(Continued)

S111340014

Area Affected:	Not reported
Fish Killed:	Not reported
Water Supply Affected:	Not reported
Public Intake:	Not reported
Incident Status:	Closed
Name:	Not reported
Address:	201 E 18TH STREET MUNCIE, DELAWARE CO 47302
City,State,Zip:	MUNCIE, IN 47302
Facility ID:	20492
Incident Date:	06/01/2010
Report Date:	03/14/2011
Material:	Benzene
Spill Source:	Not reported
Recovered Amount:	Not reported
Recovered Units:	MUNCIE, IN 47302
Spilled Amount:	290
Spilled Units:	MUNCIE, IN 47302
Contained:	Not reported
Water Affected:	Not reported
Spill Type:	MUNCIE, IN 47302
Area Affected:	Not reported
Fish Killed:	Not reported
Water Supply Affected:	Not reported
Public Intake:	Not reported
Incident Status:	Closed

BG364
NE
1/4-1/2
0.469 mi.
2477 ft.

2421 S MULBERRY
MUNCIE, IN
Site 2 of 2 in cluster BG

IN ASBESTOS S120789475
N/A

Actual:
941 ft.

ASBESTOS:	
Notification Number:	42030
Name:	Not reported
Address:	2421 S MULBERRY
City,State,Zip:	MUNCIE, IN
Removal Name:	Donathan's Inspections & Removal
Demolition Name:	Shroyer Bros., Inc.
Notice Type:	Original
Owner:	CITY OF MUNCIE
Demolition Renovation Postmark:	Demolition
Fax Date:	27-FEB-17
Start Date:	13-MAR-17
End Date:	13-MAY-17
Year:	Not reported
Inspection Date:	Not reported
Inspector:	Not reported
Warning Date:	Not reported

Focus Map:
3

MAP FINDINGS

Map ID			EDR ID Number
Direction			EPA ID Number
Distance			
Elevation	Site	Database(s)	

BP365		IN SPILLS	S110171520
East	3701 SOUTH MADISON		N/A
1/4-1/2	MUNCIE, IN		
0.471 mi.			
2486 ft.	Site 1 of 4 in cluster BP		

Actual:	SPILL:		
952 ft.	Name:	Not reported	
Focus Map:	Address:	3701 SOUTH MADISON	
6	City,State,Zip:	MUNCIE, IN	
	Facility ID:	200906173	
	Incident Date:	06/25/2009	
	Report Date:	06/25/2009	
	Material:	USED OIL	
	Spill Source:	Unknown	
	Recovered Amount:	Not reported	
	Recovered Units:	MUNCIE, IN	
	Spilled Amount:	10	
	Spilled Units:	MUNCIE, IN	
	Contained:	Not reported	
	Water Affected:	**	
	Spill Type:	MUNCIE, IN	
	Area Affected:	PAVEMENT	
	Fish Killed:	Not reported	
	Water Supply Affected:	Not reported	
	Public Intake:	N	
	Incident Status:	Not reported	

BP366	SKIFF MARATHON	EDR Hist Auto	1021537427
East	3701 S MADISON		N/A
1/4-1/2	MUNCIE, IN 47302		
0.471 mi.			
2486 ft.	Site 2 of 4 in cluster BP		

Actual:	EDR Hist Auto		
952 ft.			
Focus Map:	Year:	Name:	Type:
6	1969	SKIFF MARATHON	Gasoline Service Stations
	1970	SKIFF MARATHON	Gasoline Service Stations
	1992	REAGANS AUTO REPAIR	General Automotive Repair Shops
	1993	REAGANS AUTO REPAIR	General Automotive Repair Shops
	1994	REAGANS AUTO REPAIR	General Automotive Repair Shops

BP367	BEE HUFF AUTO SALES	IN UST	U001321598
East	3701 S MADISON ST		N/A
1/4-1/2	MUNCIE, IN 47302		
0.471 mi.			
2486 ft.	Site 3 of 4 in cluster BP		

Actual:	UST:		
952 ft.	Name:	BEE HUFF AUTO SALES	
Focus Map:	Address:	3701 S MADISON ST	
6	City,State,Zip:	MUNCIE, IN 47302	
	Facility ID:	5662	
	Owner Id:	110	
	Company Name:	Marathon Petroleum Company LLC	
	Mailing Address:	539 S Main St	
	Mailing Address 2:	Not reported	

Map ID
Direction
Distance
Elevation

MAP FINDINGS

Site

Database(s)

EDR ID Number
EPA ID Number

BEE HUFF AUTO SALES (Continued)

U001321598

Mailing City,St,Zip: Findlay, OH 45840

Tank Number: 1
Tank Status: Permanently Out of Service
Install Date: 01/01/1959
Tank Capacity: 4000
Substance Desc: Gasoline
Closed Date: 01/01/1989

Name: BEE HUFF AUTO SALES
Address: 3701 S MADISON ST
City,State,Zip: MUNCIE, IN 47302

Tank Number: 2
Tank Status: Permanently Out of Service
Install Date: 01/01/1959
Tank Capacity: 4000
Substance Desc: Gasoline
Closed Date: 01/01/1989

Name: BEE HUFF AUTO SALES
Address: 3701 S MADISON ST
City,State,Zip: MUNCIE, IN 47302

Tank Number: 3
Tank Status: Permanently Out of Service
Install Date: 01/01/1959
Tank Capacity: 4000
Substance Desc: Gasoline
Closed Date: 01/01/1989

Name: BEE HUFF AUTO SALES
Address: 3701 S MADISON ST
City,State,Zip: MUNCIE, IN 47302

Tank Number: 4
Tank Status: Permanently Out of Service
Install Date: 01/01/1959
Tank Capacity: 4000
Substance Desc: Gasoline
Closed Date: 01/01/1989

Name: BEE HUFF AUTO SALES
Address: 3701 S MADISON ST
City,State,Zip: MUNCIE, IN 47302

Tank Number: 5
Tank Status: Permanently Out of Service
Install Date: 01/01/1959
Tank Capacity: 550
Substance Desc: Gasoline
Closed Date: 01/01/1989

Name: BEE HUFF AUTO SALES
Address: 3701 S MADISON ST
City,State,Zip: MUNCIE, IN 47302

Map ID
Direction
Distance
Elevation

MAP FINDINGS

Site

Database(s)

EDR ID Number
EPA ID Number

BEE HUFF AUTO SALES (Continued)

U001321598

Tank Number: 6
Tank Status: Permanently Out of Service
Install Date: 01/01/1959
Tank Capacity: 550
Substance Desc: Gasoline
Closed Date: 01/01/1989

BP368

EJS AUTO SALES

FINDS 1004484112

East

3701 S MADISON ST

N/A

1/4-1/2

MUNCIE, IN 47302

0.471 mi.

2486 ft.

Site 4 of 4 in cluster BP

Actual:

FINDS:

952 ft.

Registry ID:

110012098979

Focus Map:

Facility URL:

http://ofmpub.epa.gov/enviro/fii_query_detail.disp_program_facility?p_registry_id=110012098979

6

Environmental Interest/Information System:

IN-FRS (Indiana - Facility Registry System). The Indiana Department of Environmental Management (I-DEM) has implemented the Indiana-Facility Registry System (I-FRS). The I-FRS provides the interface and processes to link facility data monitored by multiple State and EPA program systems. In addition, I-FRS enables IDEM to reconcile environmental data and exchange it with EPA FRS using the electronic data exchange over the Network Node.
STATE MASTER

[Click this hyperlink](#) while viewing on your computer to access additional FINDS: detail in the EDR Site Report.

BQ369

BANK ONE SOUTHWAY PLAZA

FINDS 1005871893

East

3301 S MADISON ST

N/A

1/4-1/2

MUNCIE, IN 47302

0.474 mi.

2502 ft.

Site 1 of 2 in cluster BQ

Actual:

FINDS:

931 ft.

Registry ID:

110058533840

Focus Map:

Facility URL:

http://ofmpub.epa.gov/enviro/fii_query_detail.disp_program_facility?p_registry_id=110058533840

6

Environmental Interest/Information System:

STATE MASTER

Registry ID:

110012123745

Facility URL:

http://ofmpub.epa.gov/enviro/fii_query_detail.disp_program_facility?p_registry_id=110012123745

Environmental Interest/Information System:

IN-FRS (Indiana - Facility Registry System). The Indiana Department of Environmental Management (I-DEM) has implemented the Indiana-Facility Registry System (I-FRS). The I-FRS provides the interface and processes to link facility data monitored by multiple State and EPA program systems. In addition, I-FRS enables IDEM to reconcile environmental data and exchange it with EPA FRS using the electronic data exchange over the Network Node.

[Click this hyperlink](#) while viewing on your computer to access additional FINDS: detail in the EDR Site Report.

MAP FINDINGS

Map ID
Direction
Distance
Elevation

Site

Database(s)

EDR ID Number
EPA ID Number

BQ370 **VILLAGE PANTRY #468**
East **3301 S MADISON ST**
1/4-1/2 **MUNCIE, IN 47302**
0.474 mi.
2502 ft. **Site 2 of 2 in cluster BQ**

IN UST **U004003203**
N/A

Actual: **UST:**
931 ft. Name: VILLAGE PANTRY #468
Focus Map: Address: 3301 S MADISON ST
6 City,State,Zip: MUNCIE, IN 47302
 Facility ID: 2244
 Owner Id: 1689
 Company Name: G & G Oil Co of Indiana Inc
 Mailing Address: 220 E Centennial Ave PO Box 71
 Mailing Address 2: Not reported
 Mailing City,St,Zip: Muncie, IN 47303

Tank Number: 1
Tank Status: **Permanently Out of Service**
 Install Date: Not reported
 Tank Capacity: 10000
 Substance Desc: Gasoline
 Closed Date: 12/15/1988

Name: VILLAGE PANTRY #468
 Address: 3301 S MADISON ST
 City,State,Zip: MUNCIE, IN 47302

Tank Number: 2
Tank Status: **Permanently Out of Service**
 Install Date: Not reported
 Tank Capacity: 3000
 Substance Desc: Gasoline
 Closed Date: 12/15/1988

BR371 **MR MUFFLER**
East **3221 S MADISON ST**
1/4-1/2 **MUNCIE, IN 47302**
0.474 mi.
2503 ft. **Site 1 of 4 in cluster BR**

IN LUST **U002114130**
IN UST **N/A**

Actual: **LUST:**
936 ft. Name: MR MUFFLER
Focus Map: Address: 3221 S MADISON ST
6 City,State,Zip: MUNCIE, IN 47302
 Facility ID: 19241
 Incident Number: 199001115
 Description: NFA-Unconditional Closure
 Priority: Low

UST:
 Name: MR MUFFLER
 Address: 3221 S MADISON ST
 City,State,Zip: MUNCIE, IN 47302
 Facility ID: 19241
 Owner Id: 11397
 Company Name: Jeff Huff
 Mailing Address: 3221 S Madison St
 Mailing Address 2: Not reported

Map ID
Direction
Distance
Elevation

MAP FINDINGS

Site

Database(s)

EDR ID Number
EPA ID Number

MR MUFLER (Continued)

U002114130

Mailing City,St,Zip: Muncie, IN 47302

Tank Number: 1
Tank Status: Permanently Out of Service
Install Date: Not reported
Tank Capacity: 4000
Substance Desc: Other
Closed Date: 04/01/1989

Name: MR MUFLER
Address: 3221 S MADISON ST
City,State,Zip: MUNCIE, IN 47302

Tank Number: 2
Tank Status: Permanently Out of Service
Install Date: Not reported
Tank Capacity: 4000
Substance Desc: Other
Closed Date: 04/01/1989

Name: MR MUFLER
Address: 3221 S MADISON ST
City,State,Zip: MUNCIE, IN 47302

Tank Number: 3
Tank Status: Permanently Out of Service
Install Date: Not reported
Tank Capacity: 4000
Substance Desc: Other
Closed Date: 04/01/1989

BR372 MR MUFLER
East 3221 S MADISON
1/4-1/2 MUNCIE, IN 47302
0.474 mi.
2503 ft. Site 2 of 4 in cluster BR

FINDS 1004499867
N/A

Actual: FINDS:
936 ft. Registry ID: 110012129990
Focus Map: Facility URL: http://ofmpub.epa.gov/enviro/fii_query_detail.disp_program_facility?p_registry_id=110012129990
6

Environmental Interest/Information System:

IN-FRS (Indiana - Facility Registry System). The Indiana Department of Environmental Management (I-DEM) has implemented the Indiana-Facility Registry System (I-FRS). The I-FRS provides the interface and processes to link facility data monitored by multiple State and EPA program systems. In addition, I-FRS enables IDEM to reconcile environmental data and exchange it with EPA FRS using the electronic data exchange over the Network Node.
STATE MASTER

[Click this hyperlink](#) while viewing on your computer to access additional FINDS: detail in the EDR Site Report.

Map ID
 Direction
 Distance
 Elevation

MAP FINDINGS

Site

Database(s)

EDR ID Number
 EPA ID Number

BR373 **MR MUFFLER**
East **3221 S MADISON ST**
1/4-1/2 **MUNCIE, IN**
0.474 mi.
2503 ft. **Site 3 of 4 in cluster BR**

IN RGA LUST **S116009129**
N/A

Actual: RGA LUST:
936 ft. 2012 MR MUFFLER 3221 S MADISON ST
Focus Map: 2011 MR MUFFLER 3221 S MADISON ST
6 2010 MR MUFFLER 3221 S MADISON ST
 2009 MR MUFFLER 3221 S MADISON ST
 2008 MR MUFFLER 3221 S MADISON ST
 2007 MR MUFFLER 3221 S MADISON ST
 2006 MR MUFFLER 3221 S MADISON ST
 2005 MR MUFFLER 3221 S MADISON ST
 2003 MR MUFFLER 3221 S MADISON ST
 2002 MR MUFFLER 3221 S MADISON ST

BR374 **MCKENZIE GLASCOCK PROPERTY**
East **3221 S MADISON ST**
1/4-1/2 **MUNCIE, IN**
0.474 mi.
2503 ft. **Site 4 of 4 in cluster BR**

IN RGA LUST **S116008652**
N/A

Actual: RGA LUST:
936 ft. 2004 MCKENZIE GLASCOCK PROPERTY 3221 S MADISON ST
Focus Map: 2001 MCKENZIE GLASCOCK PROPERTY 3221 S MADISON ST
6 2000 MCKENZIE GLASCOCK PROPERTY 3221 S MADISON ST

BS375 **3005 S MADISON**
East **MUNCIE, IN**
1/4-1/2
0.478 mi.
2523 ft. **Site 1 of 2 in cluster BS**

IN ASBESTOS **S121827218**
N/A

Actual: ASBESTOS:
934 ft. Notification Number: 45178
Focus Map: Name: Not reported
6 Address: 3005 S MADISON
 City,State,Zip: MUNCIE, IN
 Removal Name: Donathan's Inspections & Removal
 Demolition Name: Shroyer Bros., Inc.
 Notice Type: Original
 Owner: CITY OF MUNCIE
 Demolition Renovation Postmark: Demolition
 Fax Date: 08-FEB-18
 Start Date: 23-FEB-18
 End Date: 10-MAR-18
 Year: Not reported
 Inspection Date: Not reported
 Inspector: Not reported
 Warning Date: Not reported

MAP FINDINGS

Map ID			EDR ID Number
Direction			EPA ID Number
Distance			
Elevation	Site	Database(s)	

BS376 East 1/4-1/2 0.478 mi. 2524 ft.	DRUG LAB CLEANUP 3003 S MADISON ST MUNCIE, IN 47303 Site 2 of 2 in cluster BS Actual: CDL: 933 ft. Focus Map: 6	IN CDL	S117068411 N/A
--	---	---------------	--------------------------

377 East 1/4-1/2 0.478 mi. 2525 ft.	TEMPLE CHRISTIAN ACADEMY 18 3505 S MADISON MUNCIE, IN 47302 Actual: FINDS: 943 ft. Registry ID: 110011861459 Focus Map: Facility URL: http://ofmpub.epa.gov/enviro/fii_query_detail.disp_program_facility?p_registry_id=110011861459 6	FINDS	1004491751 N/A
--	--	--------------	--------------------------

Environmental Interest/Information System:

NCDB (National Compliance Data Base) supports implementation of the Federal Insecticide, Fungicide, and Rodenticide Act (FIFRA) and the Toxic Substances Control Act (TSCA). The system tracks inspections in regions and states with cooperative agreements, enforcement actions, and settlements.

IN-FRS (Indiana - Facility Registry System). The Indiana Department of Environmental Management (I-DEM) has implemented the Indiana-Facility Registry System (I-FRS). The I-FRS provides the interface and processes to link facility data monitored by multiple State and EPA program systems. In addition, I-FRS enables IDEM to reconcile environmental data and exchange it with EPA FRS using the electronic data exchange over the Network Node.

[Click this hyperlink](#) while viewing on your computer to access additional FINDS: detail in the EDR Site Report.

BT378 NNE 1/4-1/2 0.478 mi. 2525 ft.	MUNCIE IND 2321 S WALNUT ST MUNCIE, IN 47302 Site 1 of 3 in cluster BT Actual: FINDS: 966 ft. Registry ID: 110058832214 Focus Map: Facility URL: http://ofmpub.epa.gov/enviro/fii_query_detail.disp_program_facility?p_registry_id=110058832214 3	FINDS	1016822764 N/A
---	--	--------------	--------------------------

Environmental Interest/Information System:

STATE MASTER

[Click this hyperlink](#) while viewing on your computer to access additional FINDS: detail in the EDR Site Report.

MAP FINDINGS

Map ID			EDR ID Number
Direction			EPA ID Number
Distance			
Elevation	Site	Database(s)	

BT379 NNE 1/4-1/2 0.478 mi. 2525 ft.	MUNCIE IND158 2321 S. WALNUT ST. MUNCIE, IN Site 2 of 3 in cluster BT	IN TIER 2	S108091481 N/A
---	--	------------------	---------------------------------

Actual: 966 ft. Focus Map: 3	TIER 2: Name: MUNCIE IND158 Address: 2321 S. WALNUT ST. City,State,Zip: MUNCIE, IN Facility Id: 25763 SIC Code: Not reported Chemical Name: Sulfuric acid Chemical Info: CAS Num:7664939 Chemical Id:719 Submission Code:312 More Chemical Info: Max Daily Amt: 02 Quantity: 0 Container Type: Location Description: Not reported Storage Info: Storage Loc:stored in batteries Storage Loc2: Storage Loc3: Storage Loc4 Max Daily Amt: 02	
---	---	--

Facility Id: 25763

BT380 NNE 1/4-1/2 0.478 mi. 2525 ft.	811082-CROWN CASTLE-MUNCIE IND158 2321 S. WALNUT ST. MUNCIE, IN 47302 Site 3 of 3 in cluster BT	IN TIER 2	S110064066 N/A
---	--	------------------	---------------------------------

Actual: 966 ft. Focus Map: 3	TIER 2: Name: 811082-CROWN CASTLE-MUNCIE IND158 Address: 2321 S. WALNUT ST. City,State,Zip: MUNCIE, IN 47302 Facility Id: Not reported SIC Code: Not reported Chemical Name: Not reported Chemical Info: CAS Num: Chemical Id: Submission Code: More Chemical Info: Max Daily Amt: Quantity: Container Type: Location Description: Not reported Storage Info: Storage Loc: Storage Loc2: Storage Loc3: Storage Loc4 Max Daily Amt:	
---	---	--

Facility Id: 15561
 SIC Code: Not reported
 Chemical Name: Not reported
 Chemical Info: CAS Num: Chemical Id: Submission Code:
 More Chemical Info: Max Daily Amt: Quantity: 0 Container Type:
 Location Description: Not reported
 Storage Info: Storage Loc: Storage Loc2: Storage Loc3: Storage Loc4 Max Daily Amt:

Facility Id: 15561
 SIC Code: Not reported
 Chemical Name: Sulfuric Acid
 Chemical Info: CAS Num:7664939 Chemical Id: Submission Code:
 More Chemical Info: Max Daily Amt: 500 - 999 Quantity: 365 Container Type: R - Other
 Location Description: stored in batteries
 Storage Info: Storage Loc: Storage Loc2: Storage Loc3: Storage Loc4 Max Daily Amt: 500 - 999

Facility Id: 15561

Map ID
Direction
Distance
Elevation

MAP FINDINGS

Site

Database(s)

EDR ID Number
EPA ID Number

811082-CROWN CASTLE-MUNCIE IND158 (Continued)

S110064066

SIC Code: 4899
Chemical Name: Sulfuric Acid
Chemical Info: CAS Num:7664939 Chemical Id: Submission Code:
More Chemical Info: Max Daily Amt: 02 Quantity: 365 Container Type: Other
Location Description: stored in batteries
Storage Info: Storage Loc: Storage Loc2: Storage Loc3: Storage Loc4 Max Daily Amt:
02

Facility Id: 15561
SIC Code: Not reported
Chemical Name: Sulfuric Acid
Chemical Info: CAS Num:7664939 Chemical Id: Submission Code:
More Chemical Info: Max Daily Amt: 100-999 Quantity: 365 Container Type: R - Other
Location Description: stored in batteries
Storage Info: Storage Loc: Storage Loc2: Storage Loc3: Storage Loc4 Max Daily Amt:
100-999

Facility Id: 15561
SIC Code: Not reported
Chemical Name: Sulfuric Acid
Chemical Info: CAS Num:7664939 Chemical Id: Submission Code:
More Chemical Info: Max Daily Amt: 100 - 999 Quantity: 365 Container Type: R - Other
Location Description: stored in batteries
Storage Info: Storage Loc: Storage Loc2: Storage Loc3: Storage Loc4 Max Daily Amt:
100 - 999

Facility Id: 15561
SIC Code: Not reported
Chemical Name: Sulfuric Acid
Chemical Info: CAS Num:7664939 Chemical Id: Submission Code:
More Chemical Info: Max Daily Amt: 500 - 999 Quantity: 365 Container Type: R - Other
Location Description: stored in batteries
Storage Info: Storage Loc: Storage Loc2: Storage Loc3: Storage Loc4 Max Daily Amt:
500 - 999

Facility Id: 15561
SIC Code: Not reported
Chemical Name: Sulfuric Acid
Chemical Info: CAS Num:7664939 Chemical Id: Submission Code:
More Chemical Info: Max Daily Amt: 02 Quantity: 365 Container Type: Other
Location Description: stored in batteries
Storage Info: Storage Loc: Storage Loc2: Storage Loc3: Storage Loc4 Max Daily Amt:
02

Facility Id: Not reported
SIC Code: Not reported
Chemical Name: Not reported
Chemical Info: CAS Num: Chemical Id: Submission Code:
More Chemical Info: Max Daily Amt: Quantity: Container Type:
Location Description: Not reported
Storage Info: Storage Loc: Storage Loc2: Storage Loc3: Storage Loc4 Max Daily Amt:

Map ID
Direction
Distance
Elevation

MAP FINDINGS

Site

Database(s)

EDR ID Number
EPA ID Number

811082-CROWN CASTLE-MUNCIE IND158 (Continued)

S110064066

Facility Id: Not reported
SIC Code: Not reported
Chemical Name: Not reported
Chemical Info: CAS Num: Chemical Id: Submission Code:
More Chemical Info: Max Daily Amt: Quantity: Container Type:
Location Description: Not reported
Storage Info: Storage Loc: Storage Loc2: Storage Loc3: Storage Loc4 Max Daily Amt:

Facility Id: 15561
SIC Code: Not reported
Chemical Name: Sulfuric Acid
Chemical Info: CAS Num:7664939 Chemical Id: Submission Code:
More Chemical Info: Max Daily Amt: 500 - 999 Quantity: 365 Container Type: R - Other
Location Description: stored in batteries
Storage Info: Storage Loc: Storage Loc2: Storage Loc3: Storage Loc4 Max Daily Amt:
500 - 999

Facility Id: Not reported
Facility Id: 15561

Contact:
Contact Type: is business owner for
Contact Name: CROWN CASTLE USA
Mailing Address1: 2000 Corporate Drive
Mailing Address2: Not reported
Mailing Address3: Not reported
Mailing City/State/Zip: Canonsburg, PA 15317
Phone: 336-643-2524
Type: Not reported

Contact Type: Primary Emergency Contact
Contact Name: NETWORK OPERATIONS CENTER
Mailing Address1: 2000 CORPORATE DRIVE
Mailing Address2: Not reported
Mailing Address3: Not reported
Mailing City/State/Zip: CANONSBURG, PA 15317
Phone: 800-788-7011
Type: 24-hour

Contact Type: is business owner for
Contact Name: CROWN CASTLE USA
Mailing Address1: 2000 Corporate Drive
Mailing Address2: Not reported
Mailing Address3: Not reported
Mailing City/State/Zip: Canonsburg, PA 15317
Phone: 800-788-7011
Type: Not reported

Contact Type: is primary emergency contact for
Contact Name: CROWNCastle USA XX
Mailing Address1: 2000 CORPORATE DRIVE
Mailing Address2: Not reported
Mailing Address3: Not reported
Mailing City/State/Zip: CANONSBURG, PA 15317
Phone: Not reported
Type: Not reported

Map ID
Direction
Distance
Elevation

MAP FINDINGS

Site

Database(s)

EDR ID Number
EPA ID Number

811082-CROWN CASTLE-MUNCIE IND158 (Continued)

S110064066

Contact Type: Business Owner
Contact Name: CROWN CASTLE USA
Mailing Address1: 2000 Corporate Drive
Mailing Address2: Not reported
Mailing Address3: Not reported
Mailing City/State/Zip: Canonsburg, PA 15317
Phone: Not reported
Type: Not reported

Contact Type: is primary emergency contact for
Contact Name: NETWORK OPERATIONS CENTER
Mailing Address1: 2000 CORPORATE DRIVE
Mailing Address2: Not reported
Mailing Address3: Not reported
Mailing City/State/Zip: CANONSBURG, PA 15317
Phone: 800-788-7011
Type: Not reported

BU381 DETWEILER GERALD
East 2923 S MADISON
1/4-1/2 MUNCIE, IN 47302
0.479 mi.
2529 ft. Site 1 of 5 in cluster BU

EDR Hist Auto 1020615045
N/A

Actual: EDR Hist Auto
930 ft.

Focus Map: 6

Year:	Name:	Type:
1969	DETWEILER GERALD	Gasoline Service Stations
1970	DETWEILER GERALD	Gasoline Service Stations
1971	DETWEILER GERALD	Gasoline Service Stations
1972	DETWEILER GERALD	Gasoline Service Stations
1973	DETWEILER GERALD	Gasoline Service Stations
1974	DETWEILER GERALD	Gasoline Service Stations
1975	DETWEILER GERALD	Gasoline Service Stations
1976	DETWEILER GERALD	Gasoline Service Stations
1995	GAS BARNS INC	Gasoline Service Stations
1996	GAS BARNS INC	Gasoline Service Stations

BU382 MUNCIE FOOD MART
East 2923 S MADISON ST
1/4-1/2 MUNCIE, IN 47302
0.479 mi.
2529 ft. Site 2 of 5 in cluster BU

IN LUST 1000757284
IN UST N/A
IN AUL

Actual: LUST:
930 ft. Name: MUNCIE FOOD MART
Focus Map: Address: 2923 S MADISON ST
6 City,State,Zip: MUNCIE, IN 47302
Facility ID: 2503
Incident Number: 200308504
Description: NFA-Conditional Closure
Priority: Medium

UST:
Name: MUNCIE FOOD MART
Address: 2923 S MADISON ST

Map ID
Direction
Distance
Elevation

MAP FINDINGS

Site

Database(s)

EDR ID Number
EPA ID Number

MUNCIE FOOD MART (Continued)

1000757284

City,State,Zip: MUNCIE, IN 47302
Facility ID: 2503
Owner Id: 39277
Company Name: Muncie Food Mart Inc
Mailing Address: 2923 S Madison St
Mailing Address 2: Not reported
Mailing City,St,Zip: Muncie, IN 47302

Tank Number: 1
Tank Status: **Currently in use**
Install Date: 06/07/1989
Tank Capacity: 8000
Substance Desc: Gasoline
Closed Date: Not reported

Name: MUNCIE FOOD MART
Address: 2923 S MADISON ST
City,State,Zip: MUNCIE, IN 47302

Tank Number: 2
Tank Status: **Permanently Out of Service**
Install Date: Not reported
Tank Capacity: 4000
Substance Desc: Gasoline
Closed Date: 08/04/2003

Name: MUNCIE FOOD MART
Address: 2923 S MADISON ST
City,State,Zip: MUNCIE, IN 47302

Tank Number: 3
Tank Status: **Permanently Out of Service**
Install Date: Not reported
Tank Capacity: 4000
Substance Desc: Gasoline
Closed Date: 08/04/2003

Name: MUNCIE FOOD MART
Address: 2923 S MADISON ST
City,State,Zip: MUNCIE, IN 47302

Tank Number: 4
Tank Status: **Permanently Out of Service**
Install Date: Not reported
Tank Capacity: 2000
Substance Desc: Other
Closed Date: 12/01/1988

Name: MUNCIE FOOD MART
Address: 2923 S MADISON ST
City,State,Zip: MUNCIE, IN 47302

Tank Number: 5
Tank Status: **Permanently Out of Service**
Install Date: Not reported
Tank Capacity: 500
Substance Desc: Other

Map ID
Direction
Distance
Elevation

MAP FINDINGS

Site

Database(s)

EDR ID Number
EPA ID Number

MUNCIE FOOD MART (Continued)

1000757284

Closed Date: 12/01/1988

Name: MUNCIE FOOD MART
Address: 2923 S MADISON ST
City,State,Zip: MUNCIE, IN 47302

Tank Number: 6
Tank Status: Currently in use
Install Date: 09/03/2003
Tank Capacity: 12000
Substance Desc: Gasoline
Closed Date: Not reported

AUL:

Name: FORMER MILK BARN 64
Address: 2923 S MADISON ST
City,State,Zip: MUNCIE, IN 47302
IC TYPE: Environmental Restrictive Covenant
Facility Id: 200308504
Program Area: LUST
Affected Media: Not reported
Date Ic Recorded: 01/07/2015
Description: Not reported
Control Method A: Residential Use Restriction
Coverage A: Entire Property
Chemicals Of Concern A: Not reported
Comments A: Not reported
Control Method B: Soil Handling and Disposal
Coverage B: Entire Property
Chemicals Of Concern B: Not reported
Comments B: Not reported
Control Method C: Not reported
Coverage C: Not reported
Chemicals Of Concern C: Not reported
Comments C: Not reported
Control Method D: Not reported
Coverage D: Not reported
Chemicals Of Concern D: Not reported
Comments D: Not reported
Control Method E: Not reported
Coverage E: Not reported
Chemicals Of Concern E: Not reported
Comments E: Not reported
Control Method F: Not reported
Coverage F: Not reported
Chemicals Of Concern F: Not reported
Comments F: Not reported
Control Method G: Not reported
Coverage G: Not reported
Chemicals Of Concern G: Not reported
Comments G: Not reported
Control Method H: Not reported
Coverage H: Not reported
Chemicals Of Concern H: Not reported
Comments H: Not reported
Control Method I: Not reported
Coverage I: Not reported

Map ID
Direction
Distance
Elevation

MAP FINDINGS

Site

Database(s)

EDR ID Number
EPA ID Number

MUNCIE FOOD MART (Continued)

1000757284

Chemicals Of Concern I:	Not reported
Comments I:	Not reported
Name:	FORMER MILK BARN 64
Address:	2923 S MADISON ST
City,State,Zip:	MUNCIE, IN 47302
IC TYPE:	Not reported
Facility Id:	200308504
Program Area:	UST
Affected Media:	Not reported
Date Ic Recorded:	Not reported
Description:	Not reported
Control Method A:	Residential Use Restriction
Coverage A:	Entire Property
Chemicals Of Concern A:	Not reported
Comments A:	Not reported
Control Method B:	Soil Handling and Disposal
Coverage B:	Entire Property
Chemicals Of Concern B:	Not reported
Comments B:	Not reported
Control Method C:	Not reported
Coverage C:	Not reported
Chemicals Of Concern C:	Not reported
Comments C:	Not reported
Control Method D:	Not reported
Coverage D:	Not reported
Chemicals Of Concern D:	Not reported
Comments D:	Not reported
Control Method E:	Not reported
Coverage E:	Not reported
Chemicals Of Concern E:	Not reported
Comments E:	Not reported
Control Method F:	Not reported
Coverage F:	Not reported
Chemicals Of Concern F:	Not reported
Comments F:	Not reported
Control Method G:	Not reported
Coverage G:	Not reported
Chemicals Of Concern G:	Not reported
Comments G:	Not reported
Control Method H:	Not reported
Coverage H:	Not reported
Chemicals Of Concern H:	Not reported
Comments H:	Not reported
Control Method I:	Not reported
Coverage I:	Not reported
Chemicals Of Concern I:	Not reported
Comments I:	Not reported

MAP FINDINGS

Map ID
Direction
Distance
Elevation

Site

Database(s)

EDR ID Number
EPA ID Number

BU383 **EVERYBODY'S OIL MILK BARN MUNCIE** **IN RGA LUST** **S116003735**
East **2923 S MADISON ST** **N/A**
1/4-1/2 **MUNCIE, IN**
0.479 mi.
2529 ft. **Site 3 of 5 in cluster BU**

Actual: RGA LUST:
930 ft. 2006 EVERYBODY'S OIL MILK BARN MUNCIE 2923 S MADISON ST
Focus Map: 2005 EVERYBODY'S OIL MILK BARN MUNCIE 2923 S MADISON ST
6 2004 EVERYBODY'S OIL MILK BARN MUNCIE 2923 S MADISON ST
 2003 EVERYBODY'S OIL MILK BARN MUNCIE 2923 S MADISON ST

BU384 **TIRE BARN WAREHOUSE** **FINDS** **1004495889**
East **2923 S MADISON ST** **N/A**
1/4-1/2 **MUNCIE, IN 47302**
0.479 mi.
2529 ft. **Site 4 of 5 in cluster BU**

Actual: FINDS:
930 ft. Registry ID: 110011975327
Focus Map: Facility URL: http://ofmpub.epa.gov/enviro/fii_query_detail.disp_program_facility?p_registry_id=110011975327
6

Environmental Interest/Information System:
 IN-FRS (Indiana - Facility Registry System). The Indiana Department of Environmental Management (I-DEM) has implemented the Indiana-Facility Registry System (I-FRS). The I-FRS provides the interface and processes to link facility data monitored by multiple State and EPA program systems. In addition, I-FRS enables IDEM to reconcile environmental data and exchange it with EPA FRS using the electronic data exchange over the Network Node.

Registry ID: 110058469624
 Facility URL: http://ofmpub.epa.gov/enviro/fii_query_detail.disp_program_facility?p_registry_id=110058469624

Environmental Interest/Information System:
 STATE MASTER

[Click this hyperlink](#) while viewing on your computer to access additional FINDS: detail in the EDR Site Report.

BU385 **MADISON FOOD MART** **IN RGA LUST** **S116007808**
East **2923 S MADISON ST** **N/A**
1/4-1/2 **MUNCIE, IN**
0.479 mi.
2529 ft. **Site 5 of 5 in cluster BU**

Actual: RGA LUST:
930 ft. 2012 MADISON FOOD MART 2923 S MADISON ST
Focus Map: 2011 MADISON FOOD MART 2923 S MADISON ST
6 2010 MADISON FOOD MART 2923 S MADISON ST
 2009 MADISON FOOD MART 2923 S MADISON ST
 2008 MADISON FOOD MART 2923 S MADISON ST
 2007 MADISON FOOD MART 2923 S MADISON ST

MAP FINDINGS

Map ID			EDR ID Number
Direction			EPA ID Number
Distance			
Elevation	Site	Database(s)	

BV386 East 1/4-1/2 0.479 mi. 2531 ft.	RAMSEY TRACTOR SALES INC 3105 S MADISON ST MUNCIE, IN 47302 Site 1 of 2 in cluster BV	FINDS	1004494867 N/A
--	---	--------------	-------------------

Actual: 938 ft. Focus Map: 6	FINDS: Registry ID: 110011965800 Facility URL: http://ofmpub.epa.gov/enviro/fii_query_detail.disp_program_facility?p_registry_id=110011965800	
---	--	--

Environmental Interest/Information System:
 IN-FRS (Indiana - Facility Registry System). The Indiana Department of Environmental Management (I-DEM) has implemented the Indiana-Facility Registry System (I-FRS). The I-FRS provides the interface and processes to link facility data monitored by multiple State and EPA program systems. In addition, I-FRS enables IDEM to reconcile environmental data and exchange it with EPA FRS using the electronic data exchange over the Network Node.
 STATE MASTER

[Click this hyperlink](#) while viewing on your computer to access additional FINDS: detail in the EDR Site Report.

BV387 East 1/4-1/2 0.479 mi. 2531 ft.	RAMSEY TRACTOR SALES INC 3105 S MADISON MUNCIE, IN 47302 Site 2 of 2 in cluster BV	IN UST	1000756059 N/A
--	--	---------------	-------------------

Actual: 938 ft. Focus Map: 6	UST: Name: RAMSEY TRACTOR SALES INC Address: 3105 S MADISON City,State,Zip: MUNCIE, IN 47302 Facility ID: 14198 Owner Id: 1237 Company Name: Arthur Hicks Mailing Address: 3100 S Madison Mailing Address 2: Not reported Mailing City,St,Zip: Muncie, IN 47302 Tank Number: 1 Tank Status: Permanently Out of Service Install Date: Not reported Tank Capacity: 500 Substance Desc: Gasoline Closed Date: 05/30/1992	
---	---	--

BW388 North 1/4-1/2 0.483 mi. 2549 ft.	WHITE FEATHER FARMS INC 800 W 17TH ST MUNCIE, IN 47302 Site 1 of 4 in cluster BW	FINDS	1004499148 N/A
---	--	--------------	-------------------

Actual: 943 ft. Focus Map: 3	FINDS: Registry ID: 110012004464 Facility URL: http://ofmpub.epa.gov/enviro/fii_query_detail.disp_program_facility?p_registry_id=110012004464	
---	--	--

Environmental Interest/Information System:

Map ID
Direction
Distance
Elevation

MAP FINDINGS

Site

Database(s)

EDR ID Number
EPA ID Number

WHITE FEATHER FARMS INC (Continued)

1004499148

IN-FRS (Indiana - Facility Registry System). The Indiana Department of Environmental Management (I-DEM) has implemented the Indiana-Facility Registry System (I-FRS). The I-FRS provides the interface and processes to link facility data monitored by multiple State and EPA program systems. In addition, I-FRS enables IDEM to reconcile environmental data and exchange it with EPA FRS using the electronic data exchange over the Network Node.
STATE MASTER

[Click this hyperlink](#) while viewing on your computer to access additional FINDS: detail in the EDR Site Report.

BW389
North
1/4-1/2
0.483 mi.
2549 ft.

WHITE FEATHER FARMS INC
800 W 17TH ST
MUNCIE, IN 47302
Site 2 of 4 in cluster BW

IN LUST **U003578356**
IN UST **N/A**

Actual:
943 ft.
Focus Map:
3

LUST:
Name: WHITE FEATHER FARMS INC
Address: 800 W 17TH ST
City,State,Zip: MUNCIE, IN 47302
Facility ID: 18279
Incident Number: 199006517
Description: NFA-Unconditional Closure
Priority: Low

UST:
Name: WHITE FEATHER FARMS INC
Address: 800 W 17TH ST
City,State,Zip: MUNCIE, IN 47302
Facility ID: 18279
Owner Id: 10516
Company Name: Sloan Wennig Baldwin Levitt H &J
Mailing Address: 800 W 17th St
Mailing Address 2: Not reported
Mailing City,St,Zip: Muncie, IN 47302

Tank Number: 1
Tank Status: Permanently Out of Service
Install Date: Not reported
Tank Capacity: 5000
Substance Desc: Diesel
Closed Date: 06/01/1990

Name: WHITE FEATHER FARMS INC
Address: 800 W 17TH ST
City,State,Zip: MUNCIE, IN 47302

Tank Number: 2
Tank Status: Permanently Out of Service
Install Date: Not reported
Tank Capacity: 5000
Substance Desc: Diesel
Closed Date: 06/01/1990

Name: WHITE FEATHER FARMS INC
Address: 800 W 17TH ST

Map ID
Direction
Distance
Elevation

MAP FINDINGS

Site

Database(s)

EDR ID Number
EPA ID Number

WHITE FEATHER FARMS INC (Continued)

U003578356

City,State,Zip: MUNCIE, IN 47302
Tank Number: 3
Tank Status: Permanently Out of Service
Install Date: Not reported
Tank Capacity: 1000
Substance Desc: Diesel
Closed Date: 06/01/1990

BW390
North
1/4-1/2
0.483 mi.
2549 ft.

WHITE FEATHER FARMS INC
800 W 17TH ST
MUNCIE, IN
Site 3 of 4 in cluster BW

IN RGA LUST S116015167
N/A

Actual:
943 ft.
Focus Map:
3

RGA LUST:
2012 WHITE FEATHER FARMS INC 800 W 17TH ST
2011 WHITE FEATHER FARMS INC 800 W 17TH ST
2010 WHITE FEATHER FARMS INC 800 W 17TH ST
2009 WHITE FEATHER FARMS INC 800 W 17TH ST
2008 WHITE FEATHER FARMS INC 800 W 17TH ST
2007 WHITE FEATHER FARMS INC 800 W 17TH ST
2006 WHITE FEATHER FARMS INC 800 W 17TH ST
2005 WHITE FEATHER FARMS INC 800 W 17TH ST
2003 WHITE FEATHER FARMS INC 800 W 17TH ST
2002 WHITE FEATHER FARMS INC 800 W 17TH ST

BW391
North
1/4-1/2
0.483 mi.
2549 ft.

WHITE FEATHER FARMS
800 W 17TH ST
MUNCIE, IN
Site 4 of 4 in cluster BW

IN RGA LUST S116015168
N/A

Actual:
943 ft.
Focus Map:
3

RGA LUST:
2004 WHITE FEATHER FARMS 800 W 17TH ST
2001 WHITE FEATHER FARMS 800 W 17TH ST
2000 WHITE FEATHER FARMS 800 W 17TH ST

392
East
1/4-1/2
0.490 mi.
2588 ft.

MUNCIE RECLAMATION AND SUPPLY CO
3720 S MADISON ST
MUNCIE, IN 47302

RCRA NonGen / NLR 1000464395
FINDS IND040294720
ECHO
IN IND WASTE
IN MANIFEST

Actual:
956 ft.
Focus Map:
6

RCRA NonGen / NLR:
Date form received by agency:2002-06-05 00:00:00.0
Facility name: MUNCIE RECLAMATION AND SUPPLY CO
Facility address: 3720 S MADISON ST
MUNCIE, IN 47302
EPA ID: IND040294720
Contact: DONALD BUNNER
Contact address: 3720 S MADISON ST

Map ID
Direction
Distance
Elevation

MAP FINDINGS

Site

Database(s)

EDR ID Number
EPA ID Number

MUNCIE RECLAMATION AND SUPPLY CO (Continued)

1000464395

MUNCIE, IN 47302
Contact country: US
Contact telephone: 317-288-1971
Contact email: Not reported
EPA Region: 05
Land type: Other land type
Classification: Non-Generator
Description: Handler: Non-Generators do not presently generate hazardous waste

Owner/Operator Summary:

Owner/operator name: MUNCIE RECLAMATION
Owner/operator address: ADDRESS NOT REPORTED
CITY NOT REPORTED, AK 99998

Owner/operator country: Not reported
Owner/operator telephone: 312-555-1212
Owner/operator email: Not reported
Owner/operator fax: Not reported
Owner/operator extension: Not reported
Legal status: Private
Owner/Operator Type: Owner
Owner/Op start date: Not reported
Owner/Op end date: Not reported

Owner/operator name: NAME NOT REPORTED
Owner/operator address: ADDRESS NOT REPORTED
CITY NOT REPORTED, AK 99998

Owner/operator country: Not reported
Owner/operator telephone: 312-555-1212
Owner/operator email: Not reported
Owner/operator fax: Not reported
Owner/operator extension: Not reported
Legal status: Private
Owner/Operator Type: Operator
Owner/Op start date: Not reported
Owner/Op end date: Not reported

Handler Activities Summary:

U.S. importer of hazardous waste: No
Mixed waste (haz. and radioactive): No
Recycler of hazardous waste: No
Transporter of hazardous waste: No
Treater, storer or disposer of HW: No
Underground injection activity: No
On-site burner exemption: No
Furnace exemption: No
Used oil fuel burner: No
Used oil processor: No
Used oil refiner: No
Used oil fuel marketer to burner: No
Used oil Specification marketer: No
Used oil transfer facility: No
Used oil transporter: No

Historical Generators:

Date form received by agency: 1987-09-22 00:00:00.0
Site name: MUNCIE RECLAMATION AND SUPPLY CO

Map ID
Direction
Distance
Elevation

MAP FINDINGS

Site

Database(s)

EDR ID Number
EPA ID Number

MUNCIE RECLAMATION AND SUPPLY CO (Continued)

1000464395

Classification: Small Quantity Generator

Hazardous Waste Summary:

- . Waste code: D002
- . Waste name: CORROSIVE WASTE

- . Waste code: D006
- . Waste name: CADMIUM

- . Waste code: D007
- . Waste name: CHROMIUM

- . Waste code: D008
- . Waste name: LEAD

Violation Status: No violations found

FINDS:

Registry ID: 110003078632
Facility URL: http://ofmpub.epa.gov/enviro/fii_query_detail.disp_program_facility?p_registry_id=110003078632

Environmental Interest/Information System:

IN-FRS (Indiana - Facility Registry System). The Indiana Department of Environmental Management (I-DEM) has implemented the Indiana-Facility Registry System (I-FRS). The I-FRS provides the interface and processes to link facility data monitored by multiple State and EPA program systems. In addition, I-FRS enables IDEM to reconcile environmental data and exchange it with EPA FRS using the electronic data exchange over the Network Node.

RCRAInfo is a national information system that supports the Resource Conservation and Recovery Act (RCRA) program through the tracking of events and activities related to facilities that generate, transport, and treat, store, or dispose of hazardous waste. RCRAInfo allows RCRA program staff to track the notification, permit, compliance, and corrective action activities required under RCRA.

STATE MASTER

[Click this hyperlink](#) while viewing on your computer to access additional FINDS: detail in the EDR Site Report.

ECHO:

Envid: 1000464395
Registry ID: 110003078632
DFR URL: <http://echo.epa.gov/detailed-facility-report?fid=110003078632>
Name: MUNCIE RECLAMATION AND SUPPLY CO
Address: 3720 S MADISON ST
City,State,Zip: MUNCIE, IN 47302

IND WASTE:

Regulatory: IND040294720
Program: HW
Reference: Access Point
Date Data Collect: Not reported
Object ID: 191166

Map ID
Direction
Distance
Elevation

MAP FINDINGS

Site

Database(s)

EDR ID Number
EPA ID Number

MUNCIE RECLAMATION AND SUPPLY CO (Continued)

1000464395

IN MANIFEST:

Name: MUNCIE TRANSIT SUPPLY CO
Address: 3720 S MADISON ST
City,State,Zip: MUNCIE, IN 47302
Year: Not reported
EPA ID: IND040294720
Tons Generated: Not reported
Tons Shipped OffSite: Not reported
Report Type: Not reported
Page No: Not reported
Waste Desc: Not reported
UOM: Not reported
TSDF EPAID: Not reported
Management code: Not reported
Management Desc: Not reported
Waste Code: Not reported
Rejected: Not reported
Returned: Not reported

Manifest Handler:

EPA Id #: IND040294720
Generator Type: Not reported
Generator Status: No longer a generator of hazardous wastes
Transporter Type: Code no longer valid
Transporter Status: Non Active
TSD Type: Not reported
TSD Status: Not reported
Handler Mailing Address: 3720 S MADISON ST
Handler Mailing City/State/Zip: MUNCIE, IN 47302
Contact Name: STEVEN K PRINCE
Contact Telephone: 765-288-1971
Contact Type: Environmental Coordinator

Name: MUNCIE TRANSIT SUPPLY CO
Address: 3720 S MADISON ST
City,State,Zip: MUNCIE, IN 47302
Year: Not reported
EPA ID: IND040294720
Tons Generated: Not reported
Tons Shipped OffSite: Not reported
Report Type: Not reported
Page No: Not reported
Waste Desc: Not reported
UOM: Not reported
TSDF EPAID: Not reported
Management code: Not reported
Management Desc: Not reported
Waste Code: Not reported
Rejected: Not reported
Returned: Not reported

Name: MUNCIE TRANSIT SUPPLY CO
Address: 3720 S MADISON ST
City,State,Zip: MUNCIE, IN 47302
Year: Not reported
EPA ID: IND040294720

Map ID
Direction
Distance
Elevation

MAP FINDINGS

Site

Database(s)

EDR ID Number
EPA ID Number

MUNCIE RECLAMATION AND SUPPLY CO (Continued)

1000464395

Tons Generated: Not reported
Tons Shipped OffSite: Not reported
Report Type: Not reported
Page No: Not reported
Waste Desc: Not reported
UOM: Not reported
TSDf EPAID: Not reported
Management code: Not reported
Management Desc: Not reported
Waste Code: Not reported
Rejected: Not reported
Returned: Not reported

393
NNE
1/4-1/2
0.493 mi.
2601 ft.

2328 S WALNUT
MUNCIE, IN

IN ASBESTOS S125223048
N/A

Actual:
947 ft.

ASBESTOS:

Focus Map:
3

Notification Number: 42032
Name: Not reported
Address: 2328 S WALNUT
City,State,Zip: MUNCIE, IN
Removal Name: Donathan's Inspections & Removal
Demolition Name: Shroyer Bros., Inc.
Notice Type: Original
Owner: CITY OF MUNCIE
Demolition Renovation Postmark: Demolition
Fax Date: 27-FEB-17
Start Date: 13-MAR-17
End Date: 13-MAY-17
Year: Not reported
Inspection Date: Not reported
Inspector: Not reported
Warning Date: Not reported

394
NNW
1/4-1/2
0.494 mi.
2606 ft.

1916 W 17TH ST
MUNCIE, IN

IN ASBESTOS S123081420
N/A

Actual:
967 ft.

ASBESTOS:

Focus Map:
2

Notification Number: 47185
Name: Not reported
Address: 1916 W 17TH ST
City,State,Zip: MUNCIE, IN
Removal Name: Not reported
Demolition Name: Shroyer Bros., Inc.
Notice Type: Original
Owner: CITY OF MUNCIE
Demolition Renovation Postmark: Demolition
Fax Date: 06-SEP-18
Start Date: 24-SEP-18
End Date: 01-DEC-18

Map ID
 Direction
 Distance
 Elevation

MAP FINDINGS

Site

Database(s)

EDR ID Number
 EPA ID Number

(Continued)

S123081420

Year: Not reported
 Inspection Date: Not reported
 Inspector: Not reported
 Warning Date: Not reported

395
ESE
1/4-1/2
0.494 mi.
2607 ft.

GREEN LAND CORPORATION PROPERTY
4400 BLOCK SOUTH WALNUT STREET
MUNCIE, IN 47302

US BROWNFIELDS
FINDS

1016456819
N/A

Actual:
971 ft.
Focus Map:
6

US BROWNFIELDS:
 Name: GREEN LAND CORPORATION PROPERTY
 Address: 4400 BLOCK SOUTH WALNUT STREET
 City,State,Zip: MUNCIE, IN 47302
 Recipient Name: City of Muncie-Muncie Redevelopment Commission
 Grant Type: Assessment
 Property Number: 18-11-27-377-003.000-002; 18-11-27-377-002.000-002
 Parcel size: 16.85
 Latitude: 40.1536153
 Longitude: -85.3822832
 HCM Label: Address Matching-House Number
 Map Scale: -
 Point of Reference: Entrance Point of a Facility or Station
 Highlights: -
 Datum: North American Datum of 1983
 Acres Property ID: 165264
 IC Data Access: -
 Start Date: -
 Redev Completion Date: -
 Completed Date: -
 Acres Cleaned Up: -
 Cleanup Funding: -
 Cleanup Funding Source: -
 Assessment Funding: 3750
 Assessment Funding Source: EPA
 Redevelopment Funding: -
 Redev. Funding Source: -
 Redev. Funding Entity Name: -
 Redevelopment Start Date: -
 Assessment Funding Entity: US EPA - Brownfields Assessment Cooperative Agreement
 Cleanup Funding Entity: -
 Grant Type: Hazardous
 Accomplishment Type: Phase I Environmental Assessment
 Accomplishment Count: Y
 Cooperative Agreement Number: 00E01073
 Start Date: 20-May-13
 Ownership Entity: -
 Completion Date: 17-Jul-13
 Current Owner: -
 Did Owner Change: -
 Cleanup Required: N
 Video Available: -
 Photo Available: -
 Institutional Controls Required: U
 IC Category Proprietary Controls: -
 IC Cat. Info. Devices: -
 IC Cat. Gov. Controls: -

Map ID
Direction
Distance
Elevation

MAP FINDINGS

Site

Database(s)

EDR ID Number
EPA ID Number

GREEN LAND CORPORATION PROPERTY (Continued)

1016456819

IC Cat. Enforcement Permit Tools:	-
IC in place date:	-
IC in place:	-
State/tribal program date:	-
State/tribal program ID:	-
State/tribal NFA date:	-
Air cleaned:	-
Asbestos found:	-
Asbestos cleaned:	-
Controlled substance found:	-
Controlled substance cleaned:	-
Drinking water affected:	-
Drinking water cleaned:	-
Groundwater affected:	Y
Groundwater cleaned:	-
Lead contaminant found:	Y
Lead cleaned up:	-
No media affected:	-
Unknown media affected:	-
Other cleaned up:	-
Other metals found:	Y
Other metals cleaned:	-
Other contaminants found:	Y
Other contams found description:	Cyanide
PAHs found:	Y
PAHs cleaned up:	-
PCBs found:	-
PCBs cleaned up:	-
Petro products found:	-
Petro products cleaned:	-
Sediments found:	-
Sediments cleaned:	-
Soil affected:	Y
Soil cleaned up:	-
Surface water cleaned:	-
VOCs found:	Y
VOCs cleaned:	-
Cleanup other description:	-
Num. of cleanup and re-dev. jobs:	-
Past use greenspace acreage:	-
Past use residential acreage:	-
Surface Water:	-
Past use commercial acreage:	-
Past use industrial acreage:	-
Future use greenspace acreage:	-
Future use residential acreage:	-
Future use commercial acreage:	-
Future use industrial acreage:	-
Superfund Fed. landowner flag:	-
Arsenic cleaned up:	-
Cadmium cleaned up:	-
Chromium cleaned up:	-
Copper cleaned up:	-
Iron cleaned up:	-
mercury cleaned up:	-
Nickel Cleaned Up:	-
No clean up:	-

Map ID
 Direction
 Distance
 Elevation

MAP FINDINGS

Site

Database(s)

EDR ID Number
 EPA ID Number

GREEN LAND CORPORATION PROPERTY (Continued)

1016456819

Pesticides cleaned up: -
 Selenium cleaned up: -
 SVOCs cleaned up: -
 Unknown clean up: -
 Arsenic contaminant found: -
 Cadmium contaminant found: Y
 Chromium contaminant found: Y
 Copper contaminant found: Y
 Iron contaminant found: -
 Mercury contaminant found: Y
 Nickel contaminant found: Y
 No contaminant found: -
 Pesticides contaminant found: -
 Selenium contaminant found: -
 SVOCs contaminant found: -
 Unknown contaminant found: -
 Future Use: Multistory -
 Media affected Bluiding Material: -
 Media affected indoor air: -
 Building material media cleaned up: -
 Indoor air media cleaned up: -
 Unknown media cleaned up: -
 Past Use: Multistory -
 Property Description: -
 Below Poverty Number: 179
 Below Poverty Percent: 28.46
 Meidan Income: 1506
 Meidan Income Number: 333
 Meidan Income Percent: 52.94
 Vacant Housing Number: 40
 Vacant Housing Percent: 13.97
 Unemployed Number: 67
 Unemployed Percent: 10.65

FINDS:

Registry ID: 110056364054
 Facility URL: http://ofmpub.epa.gov/enviro/fii_query_detail.disp_program_facility?p_registry_id=110056364054

Environmental Interest/Information System:

US EPA Assessment, Cleanup and Redevelopment Exchange System (ACRES) is an federal online database for Brownfields Grantees to electronically submit data directly to EPA.

[Click this hyperlink](#) while viewing on your computer to access additional FINDS: detail in the EDR Site Report.

396
 North
 1/4-1/2
 0.500 mi.
 2640 ft.
 Actual:
 941 ft.
 Focus Map:
 2

DRUG LAB CLEANUP
1421 W 16TH ST
MUNCIE, IN 47302

IN CDL S113401821
N/A

CDL:

Map ID
 Direction
 Distance
 Elevation

MAP FINDINGS

Site

Database(s)

EDR ID Number
 EPA ID Number

BX397
ENE **2715 S MADISON**
1/2-1 **MUNCIE, IN**
0.502 mi.
2649 ft. **Site 1 of 11 in cluster BX**

IN ASBESTOS **S125205451**
N/A

Actual: ASBESTOS:
939 ft. Notification Number: 16250
Focus Map: Name: Not reported
3 Address: 2715 S MADISON
 City,State,Zip: MUNCIE, IN
 Removal Name: Not reported
 Demolition Name: Dad Excavating
 Notice Type: Original
 Owner: Chiangburg Shem
 Demolition Renovation Postmark: Demolition
 Fax Date: 16-DEC-09
 Start Date: 28-DEC-09
 End Date: 25-FEB-10
 Year: Not reported
 Inspection Date: 29-DEC-09
 Inspector: AAR
 Warning Date: Not reported

BX398 **FIREHOUSE 5 CAR WASH**
ENE **2735 S MADISON**
1/2-1 **MUNCIE, IN 47302**
0.504 mi.
2662 ft. **Site 2 of 11 in cluster BX**

EDR Hist Auto **1020239062**
N/A

Actual: EDR Hist Auto
939 ft.
Focus Map: Year: Name: Type:
3 1973 FIREHOUSE 5 CAR WASH Carwashes
 1974 FIREHOUSE 5 CAR WASH Carwashes
 1975 FIREHOUSE 5 CAR WASH Carwashes
 1976 FIREHOUSE 5 CAR WASH Carwashes
 1977 FIREHOUSE 5 CAR WASH Carwashes
 1978 FIREHOUSE 5 CAR WASH Carwashes
 1979 FIREHOUSE 5 CAR WASH Carwashes
 1980 FIREHOUSE 5 CAR WASH Carwashes
 1982 FIREHOUSE 5 CAR WASH Carwashes
 1983 FIREHOUSE 5 CAR WASH Carwashes

399
North **1209 W 16TH ST**
1/2-1 **MUNCIE, IN**
0.505 mi.
2665 ft.

IN ASBESTOS **S125505792**
N/A

Actual: ASBESTOS:
938 ft. Notification Number: 50206
Focus Map: Name: Not reported
2 Address: 1209 W 16TH ST
 City,State,Zip: MUNCIE, IN
 Removal Name: Air Management Techniques
 Demolition Name: Shroyer Bros., Inc.
 Notice Type: Original

Map ID
Direction
Distance
Elevation

MAP FINDINGS

Site

Database(s)

EDR ID Number
EPA ID Number

(Continued)

S125505792

Owner: CITY OF MUNCIE
Demolition Renovation Postmark: Demolition
Fax Date: 03-SEP-19
Start Date: 23-JUN-19
End Date: 23-SEP-19
Year: Not reported
Inspection Date: Not reported
Inspector: Not reported
Warning Date: Not reported

400
North
1/2-1
0.506 mi.
2674 ft.

2301 S PORT AVE
MUNCIE, IN

IN ASBESTOS S120788279
N/A

Actual:
949 ft.
Focus Map:
2

ASBESTOS:
Notification Number: 40434
Name: Not reported
Address: 2301 S PORT AVE
City,State,Zip: MUNCIE, IN
Removal Name: Not reported
Demolition Name: Carver Construction
Notice Type: Original
Owner: CITY OF MUNCIE
Demolition Renovation Postmark: Demolition
Fax Date: 07-SEP-16
Start Date: 21-SEP-16
End Date: 09-NOV-16
Year: Not reported
Inspection Date: Not reported
Inspector: Not reported
Warning Date: Not reported

401
North
1/2-1
0.509 mi.
2689 ft.

ERNIES AUTO PARTS
2234 S GHARKEY ST
MUNCIE, IN 47302

FINDS 1016818096
N/A

Actual:
938 ft.
Focus Map:
3

FINDS:
Registry ID: 110058762735
Facility URL: http://ofmpub.epa.gov/enviro/fii_query_detail.disp_program_facility?p_registry_id=110058762735

Environmental Interest/Information System:
STATE MASTER

[Click this hyperlink](#) while viewing on your computer to access additional FINDS: detail in the EDR Site Report.

MAP FINDINGS

Map ID
Direction
Distance
Elevation

Site

Database(s)

EDR ID Number
EPA ID Number

BY402

**East 2818 S MADISON ST
1/2-1 MUNCIE, IN**

0.510 mi.

2692 ft. Site 1 of 3 in cluster BY

IN ASBESTOS

S123268187

N/A

Actual:

930 ft.

ASBESTOS:

**Focus Map:
6**

Notification Number: 47486
Name: Not reported
Address: 2818 S MADISON ST
City,State,Zip: MUNCIE, IN
Removal Name: AAMR OF INDIANA
Demolition Name: Ash Excavating LLC
Notice Type: Original
Owner: O' Reilly Auto Parts Inc
Demolition Renovation Postmark: Demolition
Fax Date: 09-OCT-18
Start Date: 15-OCT-18
End Date: 19-OCT-18
Year: Not reported
Inspection Date: Not reported
Inspector: Not reported
Warning Date: Not reported

BY403

**East 2800 S. MADISON
1/2-1 MUNCIE, IN**

0.512 mi.

2701 ft. Site 2 of 3 in cluster BY

IN ASBESTOS

S125229452

N/A

Actual:

932 ft.

ASBESTOS:

**Focus Map:
6**

Notification Number: 9993
Name: Not reported
Address: 2800 S. MADISON
City,State,Zip: MUNCIE, IN
Removal Name: Not reported
Demolition Name: Midwest Forestry Inc
Notice Type: Original
Owner: T & W Contractors
Demolition Renovation Postmark: Demolition
Fax Date: 14-MAR-07
Start Date: 28-MAR-07
End Date: 28-JUN-07
Year: Not reported
Inspection Date: 03-MAY-07
Inspector: JLC
Warning Date: Not reported

BY404

**East VACANT COMMERCIAL
1/2-1 2800 S MADISON ST
MUNCIE, IN 47302**

0.512 mi.

2701 ft. Site 3 of 3 in cluster BY

FINDS

1016802965

N/A

Actual:

932 ft.

FINDS:

**Focus Map:
6**

Registry ID: 110058536650
Facility URL: http://ofmpub.epa.gov/enviro/fii_query_detail.disp_program_facility?p_registry_id=110058536650

Map ID
Direction
Distance
Elevation

MAP FINDINGS

Site

Database(s)

EDR ID Number
EPA ID Number

VACANT COMMERCIAL (Continued)

1016802965

Environmental Interest/Information System:
STATE MASTER

[Click this hyperlink](#) while viewing on your computer to access additional FINDS: detail in the EDR Site Report.

BZ405
SE
1/2-1
0.515 mi.
2717 ft.

4416 S MADISON
MUNCIE, IN 47302
Site 1 of 3 in cluster BZ

IN SPILLS S106746498
N/A

Actual:
942 ft.

SPILL:

Focus Map:
6

Name: Not reported
Address: 4416 S MADISON
City,State,Zip: MUNCIE, IN 47302
Facility ID: 200412203
Incident Date: 05/13/2004
Report Date: 12/20/2004
Material: UNKNOWN
Spill Source: Commercial
Recovered Amount: Not reported
Recovered Units: MUNCIE, IN 47302
Spilled Amount: Not reported
Spilled Units: MUNCIE, IN 47302
Contained: Not reported
Water Affected: Not reported
Spill Type: MUNCIE, IN 47302
Area Affected: WATER IMPACTED
Fish Killed: Not reported
Water Supply Affected: Not reported
Public Intake: N
Incident Status: Not reported

BZ406
SE
1/2-1
0.515 mi.
2717 ft.

GW PIERCE AUTO PARTS INC
4416 S MADISON ST
MUNCIE, IN 47302
Site 2 of 3 in cluster BZ

FINDS 1016817034
ECHO N/A

Actual:
942 ft.

FINDS:

Focus Map:
6

Registry ID: 110058746825
Facility URL: http://ofmpub.epa.gov/enviro/fii_query_detail.disp_program_facility?p_registry_id=110058746825

Environmental Interest/Information System:

US National Pollutant Discharge Elimination System (NPDES) module of the Compliance Information System (ICIS) tracks surface water permits issued under the Clean Water Act. Under NPDES, all facilities that discharge pollutants from any point source into waters of the United States are required to obtain a permit. The permit will likely contain limits on what can be discharged, impose monitoring and reporting requirements, and include other provisions to ensure that the discharge does not adversely affect water quality.
STATE MASTER

Map ID
 Direction
 Distance
 Elevation

MAP FINDINGS

Site

Database(s)

EDR ID Number
 EPA ID Number

GW PIERCE AUTO PARTS INC (Continued)

1016817034

[Click this hyperlink](#) while viewing on your computer to access additional FINDS: detail in the EDR Site Report.

ECHO:

Envid: 1016817034
 Registry ID: 110058746825
 DFR URL: <http://echo.epa.gov/detailed-facility-report?fid=110058746825>
 Name: GW PIERCE AUTO PARTS INC
 Address: 4416 S MADISON ST
 City,State,Zip: MUNCIE, IN 47302

BZ407	GW PIERCE AUTO PARTS INC	IN NPDES	S121828466
SE	4416 S MADISON ST		N/A
1/2-1	MUNCIE, IN 47302		
0.515 mi.			
2717 ft.	Site 3 of 3 in cluster BZ		

Actual:
942 ft.

NPDES:

Name: GW PIERCE AUTO PARTS INC
 Address: 4416 S MADISON ST
 City,State,Zip: MUNCIE, IN 47302
 Permit Number: INRM00270
 Primary Facility Sic Code: 5015
 Major/Minor: Minor
 Primary Facility Sic Desc: Motor Vehicle Parts, Used
 Facility Type Desc: Privately Owned Facility
 Permit Status Desc: Effective
 Issue Date: 04/12/2015
 Expired Date: 04/11/2020
 Effective Date: 04/12/2015
 Terminated Date: Not reported
 DMR Cognizant Official: Not reported
 DMR Cognizant Telephone: Not reported
 Waterbody: Not reported
 Total Actual Average Flow (MGD): Not reported
 Total App. Design Flow (MGD): Not reported
 FRS HUC Code: 05120201
 Latitude In Decimal Degrees: 40.151389
 Longitude In Decimal Degrees: -85.384444

Focus Map:
6

408	202 E 17TH	IN ASBESTOS	S120789471
NE	MUNCIE, IN		N/A
1/2-1			
0.515 mi.			
2719 ft.			

Actual:
945 ft.

ASBESTOS:

Notification Number: 42025
 Name: Not reported
 Address: 202 E 17TH
 City,State,Zip: MUNCIE, IN
 Removal Name: Donathan's Inspections & Removal
 Demolition Name: Shroyer Bros., Inc.
 Notice Type: Original
 Owner: CITY OF MUNCIE
 Demolition Renovation Postmark: Demolition

Focus Map:
3

Map ID
Direction
Distance
Elevation

MAP FINDINGS

Site

Database(s)

EDR ID Number
EPA ID Number

(Continued)

S120789471

Fax Date: 27-FEB-17
Start Date: 13-MAR-17
End Date: 13-MAY-17
Year: Not reported
Inspection Date: Not reported
Inspector: Not reported
Warning Date: Not reported

409 ALRO STEEL CORP.
NNE 2301 S. WALNUT STREET
1/2-1 MUNCIE, IN 47302
0.518 mi.
2737 ft.

FINDS 1011983336
N/A

Actual: 955 ft. FINDS:
Registry ID: 110037956913
Focus Map: 3 Facility URL: http://ofmpub.epa.gov/enviro/fii_query_detail.disp_program_facility?p_registry_id=110037956913

Environmental Interest/Information System:

ICIS (Integrated Compliance Information System) is the Integrated Compliance Information System and provides a database that, when complete, will contain integrated Enforcement and Compliance information across most of EPA's programs. The vision for ICIS is to replace EPA's independent databases that contain Enforcement data with a single repository for that information. Currently, ICIS contains all Federal Administrative and Judicial enforcement actions. This information is maintained in ICIS by EPA in the Regional offices and it Headquarters. A future release of ICIS will replace the Permit Compliance System (PCS) which supports the NPDES and will integrate that information with Federal actions already in the system. ICIS also has the capability to track other activities occurring in the Region that support Compliance and Enforcement programs. These include; Incident Tracking, Compliance Assistance, and Compliance Monitoring.

[Click this hyperlink](#) while viewing on your computer to access additional FINDS: detail in the EDR Site Report.

BX410
ENE 2720 S MADISON /STA # 6046
1/2-1 MUNCIE, IN 47303
0.518 mi.
2737 ft. Site 3 of 11 in cluster BX

IN SPILLS S103005362
N/A

Actual: 943 ft. SPILL:
Name: Not reported
Focus Map: 3 Address: 2720 S MADISON /STA # 6046
City,State,Zip: MUNCIE, IN 47303
Facility ID: 198909011
Incident Date: 08/31/1989
Report Date: 09/01/1989
Material: Kerosene
Spill Source: Commercial
Recovered Amount: G
Recovered Units: MUNCIE, IN 47303
Spilled Amount: 1200
Spilled Units: MUNCIE, IN 47303
Contained: N

Map ID
Direction
Distance
Elevation

MAP FINDINGS

Site

Database(s)

EDR ID Number
EPA ID Number

(Continued)

S103005362

Water Affected: None
Spill Type: MUNCIE, IN 47303
Area Affected: Unk
Fish Killed: 0
Water Supply Affected: Not reported
Public Intake: N
Incident Status: Not reported

BX411
ENE
1/2-1
0.527 mi.
2780 ft.

SPEEDWAY #6046
2720 S MADISON
MUNCIE, IN 47302
Site 4 of 11 in cluster BX

IN LUST **U000191568**
IN UST **N/A**

Actual:
939 ft.

LUST:
Name: SPEEDWAY #6046
Address: 2720 S MADISON
City,State,Zip: MUNCIE, IN 47302
Facility ID: 12283
Incident Number: 198909011
Description: NFA-Conditional Closure
Priority: Medium

Focus Map:
3

UST:
Name: SPEEDWAY #6046
Address: 2720 S MADISON
City,State,Zip: MUNCIE, IN 47302
Facility ID: 12283
Owner Id: 107
Company Name: Speedway LLC
Mailing Address: PO Box 1500
Mailing Address 2: Not reported
Mailing City,St,Zip: Springfield, OH 45501

Tank Number: 1
Tank Status: Permanently Out of Service
Install Date: 12/01/1984
Tank Capacity: 10000
Substance Desc: Gasoline
Closed Date: 11/24/1998

Name: SPEEDWAY #6046
Address: 2720 S MADISON
City,State,Zip: MUNCIE, IN 47302

Tank Number: 2
Tank Status: Permanently Out of Service
Install Date: 12/01/1984
Tank Capacity: 10000
Substance Desc: Gasoline
Closed Date: 11/24/1998

Name: SPEEDWAY #6046
Address: 2720 S MADISON
City,State,Zip: MUNCIE, IN 47302

Tank Number: 3

Map ID
Direction
Distance
Elevation

MAP FINDINGS

Site

Database(s)

EDR ID Number
EPA ID Number

SPEEDWAY #6046 (Continued)

U000191568

Tank Status: Permanently Out of Service
Install Date: 12/01/1984
Tank Capacity: 8000
Substance Desc: Gasoline
Closed Date: 11/24/1998

Name: SPEEDWAY #6046
Address: 2720 S MADISON
City,State,Zip: MUNCIE, IN 47302

Tank Number: 4
Tank Status: Permanently Out of Service
Install Date: 12/01/1984
Tank Capacity: 1000
Substance Desc: Kerosene
Closed Date: 11/24/1998

BX412
ENE
1/2-1
0.527 mi.
2780 ft.

2720 S MADISON
MUNCIE, IN 47306
Site 5 of 11 in cluster BX

IN SPILLS **S103352737**
N/A

Actual:
939 ft.
Focus Map:
3

SPILL:
Name: Not reported
Address: 2720 S MADISON
City,State,Zip: MUNCIE, IN 47306
Facility ID: 199101022
Incident Date: 01/04/1991
Report Date: 01/04/1991
Material: Gasoline
Spill Source: Unknown
Recovered Amount: G
Recovered Units: MUNCIE, IN 47306
Spilled Amount: 1000
Spilled Units: MUNCIE, IN 47306
Contained: N
Water Affected: Sewer
Spill Type: MUNCIE, IN 47306
Area Affected: 100 Sq Ft
Fish Killed: 0
Water Supply Affected: Not reported
Public Intake: N
Incident Status: Not reported

BX413
ENE
1/2-1
0.527 mi.
2780 ft.

SPEEDWAY 6046
2720 S MADISON ST
MUNCIE, IN 47302
Site 6 of 11 in cluster BX

IN AUL **S117551504**
IN MANIFEST **N/A**

Actual:
939 ft.
Focus Map:
3

AUL:
Name: SPEEDWAY 6046
Address: 2720 S MADISON ST
City,State,Zip: MUNCIE, IN 47302
IC TYPE: Environmental Restrictive Covenant

Map ID
Direction
Distance
Elevation

MAP FINDINGS

Site

Database(s)

EDR ID Number
EPA ID Number

SPEEDWAY 6046 (Continued)

S117551504

Facility Id: 198909011
Program Area: LUST
Affected Media: Not reported
Date Ic Recorded: 04/16/2014
Description: Not reported
Control Method A: Ground Water Use Restriction
Coverage A: Entire Property
Chemicals Of Concern A: Not reported
Comments A: Not reported
Control Method B: Residential Use Restriction
Coverage B: Entire Property
Chemicals Of Concern B: Not reported
Comments B: Not reported
Control Method C: Soil Handling and Disposal
Coverage C: Entire Property
Chemicals Of Concern C: Not reported
Comments C: Not reported
Control Method D: Not reported
Coverage D: Not reported
Chemicals Of Concern D: Not reported
Comments D: Not reported
Control Method E: Not reported
Coverage E: Not reported
Chemicals Of Concern E: Not reported
Comments E: Not reported
Control Method F: Not reported
Coverage F: Not reported
Chemicals Of Concern F: Not reported
Comments F: Not reported
Control Method G: Not reported
Coverage G: Not reported
Chemicals Of Concern G: Not reported
Comments G: Not reported
Control Method H: Not reported
Coverage H: Not reported
Chemicals Of Concern H: Not reported
Comments H: Not reported
Control Method I: Not reported
Coverage I: Not reported
Chemicals Of Concern I: Not reported
Comments I: Not reported

Name: SPEEDWAY 6046
Address: 2720 S MADISON ST
City,State,Zip: MUNCIE, IN 47302
IC TYPE: Not reported
Facility Id: 198909011
Program Area: UST
Affected Media: Not reported
Date Ic Recorded: Not reported
Description: Not reported
Control Method A: Ground Water Use Restriction
Coverage A: Entire Property
Chemicals Of Concern A: Not reported
Comments A: Not reported
Control Method B: Residential Use Restriction
Coverage B: Entire Property

Map ID
Direction
Distance
Elevation

MAP FINDINGS

Site

Database(s)

EDR ID Number
EPA ID Number

SPEEDWAY 6046 (Continued)

S117551504

Chemicals Of Concern B:	Not reported
Comments B:	Not reported
Control Method C:	Soil Handling and Disposal
Coverage C:	Entire Property
Chemicals Of Concern C:	Not reported
Comments C:	Not reported
Control Method D:	Not reported
Coverage D:	Not reported
Chemicals Of Concern D:	Not reported
Comments D:	Not reported
Control Method E:	Not reported
Coverage E:	Not reported
Chemicals Of Concern E:	Not reported
Comments E:	Not reported
Control Method F:	Not reported
Coverage F:	Not reported
Chemicals Of Concern F:	Not reported
Comments F:	Not reported
Control Method G:	Not reported
Coverage G:	Not reported
Chemicals Of Concern G:	Not reported
Comments G:	Not reported
Control Method H:	Not reported
Coverage H:	Not reported
Chemicals Of Concern H:	Not reported
Comments H:	Not reported
Control Method I:	Not reported
Coverage I:	Not reported
Chemicals Of Concern I:	Not reported
Comments I:	Not reported

IN MANIFEST:

Name:	SPEEDWAY 6046
Address:	2720 S MADISON ST
City,State,Zip:	MUNCIE, IN 47302
Year:	Not reported
EPA ID:	IND984887554
Tons Generated:	Not reported
Tons Shipped OffSite:	Not reported
Report Type:	Not reported
Page No:	Not reported
Waste Desc:	Not reported
UOM:	Not reported
TSDF EPAID:	Not reported
Management code:	Not reported
Management Desc:	Not reported
Waste Code:	Not reported
Rejected:	Not reported
Returned:	Not reported

Manifest Handler:

EPA Id #:	IND984887554
Generator Type:	Not reported
Generator Status:	No longer a generator of hazardous wastes
Transporter Type:	Code no longer valid
Transporter Status:	Non Active
TSD Type:	Not reported

Map ID
 Direction
 Distance
 Elevation

MAP FINDINGS

Site

Database(s)

EDR ID Number
 EPA ID Number

SPEEDWAY 6046 (Continued)

S117551504

TSD Status: Not reported
 Handler Mailing Address: SPEEDWAY SUPERAMERICA LLC
 Handler Mailing City/State/Zip: INDIANAPOLIS, IN 46268
 Contact Name: WILLIAM DAY
 Contact Telephone: 317-872-3146
 Contact Type: Environmental Coordinator

Name: SPEEDWAY 6046
 Address: 2720 S MADISON ST
 City,State,Zip: MUNCIE, IN 47302
 Year: Not reported
 EPA ID: IND984887554
 Tons Generated: Not reported
 Tons Shipped OffSite: Not reported
 Report Type: Not reported
 Page No: Not reported
 Waste Desc: Not reported
 UOM: Not reported
 TSD EPAID: Not reported
 Management code: Not reported
 Management Desc: Not reported
 Waste Code: Not reported
 Rejected: Not reported
 Returned: Not reported

Name: SPEEDWAY 6046
 Address: 2720 S MADISON ST
 City,State,Zip: MUNCIE, IN 47302
 Year: Not reported
 EPA ID: IND984887554
 Tons Generated: Not reported
 Tons Shipped OffSite: Not reported
 Report Type: Not reported
 Page No: Not reported
 Waste Desc: Not reported
 UOM: Not reported
 TSD EPAID: Not reported
 Management code: Not reported
 Management Desc: Not reported
 Waste Code: Not reported
 Rejected: Not reported
 Returned: Not reported

BX414 **SPEEDWAY SUPERAMERICA LLC**
ENE **2720 S MADISON ST**
1/2-1 **MUNCIE, IN 47302**
0.527 mi.
2780 ft. **Site 7 of 11 in cluster BX**

EDR Hist Auto **1020870230**
N/A

Actual: EDR Hist Auto
939 ft.

Focus Map: 3	Year: Name:	Type:
	1969 HURN EDWARD L	Gasoline Service Stations
	1970 HURN EDWARD L	Gasoline Service Stations
	1971 HURN EDWARD L	Gasoline Service Stations
	1972 HURN EDWARD L	Gasoline Service Stations
	1973 HURN EDWARD L	Gasoline Service Stations

Map ID
 Direction
 Distance
 Elevation

MAP FINDINGS

Site

Database(s)

EDR ID Number
 EPA ID Number

SPEEDWAY SUPERAMERICA LLC (Continued)

1020870230

1974	HURN EDWARD L	Gasoline Service Stations
1975	HURN EDWARD L	Gasoline Service Stations
1976	HURN EDWARD L	Gasoline Service Stations
1977	HURN EDWARD L	Gasoline Service Stations
1996	SPEEDWAY INC	Gasoline Service Stations
1997	EMERALD INC	Gasoline Service Stations
1998	EMERALD INC	Gasoline Service Stations
1999	SPEEDWAY SUPERAMERICA LLC	Gasoline Service Stations
2000	SPEEDWAY SUPERAMERICA LLC	Gasoline Service Stations
2001	SPEEDWAY SUPERAMERICA LLC	Gasoline Service Stations
2002	SPEEDWAY SUPERAMERICA LLC	Gasoline Service Stations
2003	SPEEDWAY SUPERAMERICA LLC	Gasoline Service Stations, NEC
2004	SPEEDWAY SUPERAMERICA LLC	Gasoline Service Stations, NEC
2005	SPEEDWAY SUPERAMERICA LLC	Gasoline Service Stations, NEC
2011	UNITED GAS STATION	Gasoline Service Stations

BX415 **UNITED UNIT 6046**
ENE **2720 S MADISON**
1/2-1 **MUNCIE, IN**
0.527 mi.
2780 ft. **Site 8 of 11 in cluster BX**

IN RGA LUST **S116014340**
N/A

Actual:	RGA LUST:			
939 ft.		2004	UNITED UNIT 6046	2720 S MADISON
Focus Map:		2001	UNITED UNIT 6046	2720 S MADISON
3		2000	UNITED UNIT 6046	2720 S MADISON

BX416 **SPEEDWAY #6046**
ENE **2720 S MADISON**
1/2-1 **MUNCIE, IN**
0.527 mi.
2780 ft. **Site 9 of 11 in cluster BX**

IN RGA LUST **S116012398**
N/A

Actual:	RGA LUST:			
939 ft.		2012	SPEEDWAY #6046	2720 S MADISON
Focus Map:		2011	SPEEDWAY #6046	2720 S MADISON
3		2010	SPEEDWAY #6046	2720 S MADISON
		2009	SPEEDWAY #6046	2720 S MADISON
		2008	SPEEDWAY #6046	2720 S MADISON
		2007	SPEEDWAY #6046	2720 S MADISON
		2006	SPEEDWAY #6046	2720 S MADISON
		2005	SPEEDWAY #6046	2720 S MADISON
		2003	SPEEDWAY #6046	2720 S MADISON
		2002	SPEEDWAY #6046	2720 S MADISON

Map ID
Direction
Distance
Elevation

MAP FINDINGS

Site

Database(s)

EDR ID Number
EPA ID Number

BX417 **UNITED SERVICE STATION 6046**
ENE **2720 S MADISON**
1/2-1 **MUNCIE, IN 47302**
0.527 mi.
2780 ft. **Site 10 of 11 in cluster BX**

FINDS **1016228607**
ECHO **N/A**

Actual:
939 ft.

FINDS:

Focus Map:
3

Registry ID: 110007573839
Facility URL: http://ofmpub.epa.gov/enviro/fii_query_detail_disp_program_facility?p_registry_id=110007573839

Environmental Interest/Information System:

IN-FRS (Indiana - Facility Registry System). The Indiana Department of Environmental Management (I-DEM) has implemented the Indiana-Facility Registry System (I-FRS). The I-FRS provides the interface and processes to link facility data monitored by multiple State and EPA program systems. In addition, I-FRS enables IDEM to reconcile environmental data and exchange it with EPA FRS using the electronic data exchange over the Network Node.

RCRAInfo is a national information system that supports the Resource Conservation and Recovery Act (RCRA) program through the tracking of events and activities related to facilities that generate, transport, and treat, store, or dispose of hazardous waste. RCRAInfo allows RCRA program staff to track the notification, permit, compliance, and corrective action activities required under RCRA.

STATE MASTER

[Click this hyperlink](#) while viewing on your computer to access additional FINDS: detail in the EDR Site Report.

ECHO:

Envid: 1016228607
Registry ID: 110007573839
DFR URL: <http://echo.epa.gov/detailed-facility-report?fid=110007573839>
Name: UNITED SERVICE STATION 6046
Address: 2720 S MADISON
City,State,Zip: MUNCIE, IN 47302

BX418 **SPEEDWAY 6046**
ENE **2720 S MADISON**
1/2-1 **MUINCIE, IN 47300**
0.527 mi.
2780 ft. **Site 11 of 11 in cluster BX**

RCRA NonGen / NLR **1000464463**
IND984887554

Actual:
939 ft.

RCRA NonGen / NLR:

Focus Map:
3

Date form received by agency: 2001-01-22 00:00:00.0
Facility name: SPEEDWAY 6046
Facility address: 2720 S MADISON
 MUNCIE, IN 47300
EPA ID: IND984887554
Mailing address: 5000 W 86TH ST
 INDIANAPOLIS, IN 46268
Contact: WILLIAM DAY
Contact address: 5000 W 86TH ST
 INDIANAPOLIS, IN 46268
Contact country: US
Contact telephone: 317-872-3146
Contact email: Not reported
EPA Region: 05
Classification: Non-Generator
Description: Handler: Non-Generators do not presently generate hazardous waste

Map ID
Direction
Distance
Elevation

MAP FINDINGS

Site

Database(s)

EDR ID Number
EPA ID Number

SPEEDWAY 6046 (Continued)

1000464463

Owner/Operator Summary:

Owner/operator name: SPEEDWAY SUPERAMERICA LLC
Owner/operator address: 500 SPEEDWAY DR
ENON, OH 45323
Owner/operator country: Not reported
Owner/operator telephone: 513-864-3000
Owner/operator email: Not reported
Owner/operator fax: Not reported
Owner/operator extension: Not reported
Legal status: Private
Owner/Operator Type: Owner
Owner/Op start date: Not reported
Owner/Op end date: Not reported

Handler Activities Summary:

U.S. importer of hazardous waste: No
Mixed waste (haz. and radioactive): No
Recycler of hazardous waste: No
Transporter of hazardous waste: No
Treater, storer or disposer of HW: No
Underground injection activity: No
On-site burner exemption: No
Furnace exemption: No
Used oil fuel burner: No
Used oil processor: No
User oil refiner: No
Used oil fuel marketer to burner: No
Used oil Specification marketer: No
Used oil transfer facility: No
Used oil transporter: No

Historical Generators:

Date form received by agency: 1997-12-29 00:00:00.0
Site name: SPEEDWAY 6046
Classification: Small Quantity Generator

Hazardous Waste Summary:

. Waste code: D001
. Waste name: IGNITABLE WASTE

Violation Status: No violations found

419
ENE
1/2-1
0.528 mi.
2787 ft.

2615 S MADISON
MUNCIE, IN

IN ASBESTOS S125222386
N/A

Actual:
944 ft.

ASBESTOS:

Notification Number: 40902
Name: Not reported
Address: 2615 S MADISON
City, State, Zip: MUNCIE, IN
Removal Name: Air Management Techniques, Inc.
Demolition Name: RSO Construction
Notice Type: Original

Focus Map:
3

Map ID
Direction
Distance
Elevation

MAP FINDINGS

Site

Database(s)

EDR ID Number
EPA ID Number

(Continued)

S125222386

Owner: CITY OF MUNCIE
Demolition Renovation Postmark: Demolition
Fax Date: 14-OCT-16
Start Date: 28-OCT-16
End Date: 28-NOV-16
Year: Not reported
Inspection Date: Not reported
Inspector: Not reported
Warning Date: Not reported

CA420 AMERICAN DESIGN AND ENGINEERING CO.
ESE 4505 SOUTH WALNUT STREET
1/2-1 MUNCIE, IN 47307
0.535 mi.
2823 ft. Site 1 of 4 in cluster CA

MLTS 1001206235
N/A

Actual: 967 ft.
Focus Map: 6
MLTS:
Contact Name: JAMES AMOS
Contact Phone: 317-288-8886
Institution Code: 26481
Dock Number: 3033107
License Number: 13-26481-01
Lic. Expiration Date: 1998-06-30 00:00:00
Licensee: AMERICAN DESIGN AND ENGINEERING CO.
Licensee Line 2: Not reported
License Contact Street 1: 4505 SOUTH WALNUT STREET
License Contact Street 2: INC.
License Contact Street 3: Not reported
License Contact City: MUNCIE
License Contact State: IN
License Contact Zip: 47307
License Date: 1995-01-03 00:00:00
First License Date: 1993-06-21 00:00:00
Status: Retired
Agency Code: NRC
Authorized States: Not reported
Authorized for Burial: N
Approved for Storage Flag: N
Approved for Redistrib Flag: N
Approved for Incineration: N
Last Inspection Date: Not reported
Date of Nest Inspection: 1994-12-01 00:00:00
Primary RSO Full Name: Not reported

421 MCLAUGHLIN SERVICE & SALES
ENE 2700 S MADISON ST
1/2-1 MUNCIE, IN 47302
0.536 mi.
2832 ft.

FINDS 1016817641
N/A

Actual: 947 ft.
Focus Map: 3
FINDS:
Registry ID: 110058755930
Facility URL: http://ofmpub.epa.gov/enviro/fii_query_detail.disp_program_facility?p_registry_id=110058755930

Environmental Interest/Information System:
STATE MASTER

Map ID
Direction
Distance
Elevation

MAP FINDINGS

Site

Database(s)

EDR ID Number
EPA ID Number

MCLAUGHLIN SERVICE & SALES (Continued)

1016817641

[Click this hyperlink](#) while viewing on your computer to access additional FINDS: detail in the EDR Site Report.

CA422 DONAHUE GAS IN TIER 2 S123794021
ESE 4509 SOUTH WALNUT N/A
1/2-1 MUNCIE, IN 47302
0.538 mi.
2839 ft. Site 2 of 4 in cluster CA

Actual: TIER 2:
967 ft. Name: DONAHUE GAS
Focus Map: Address: 4509 SOUTH WALNUT
6 City,State,Zip: MUNCIE, IN 47302
Facility Id: Not reported
SIC Code: Not reported
Chemical Name: Not reported
Chemical Info: CAS Num: Chemical Id: Submission Code:
More Chemical Info: Max Daily Amt: Quantity: Container Type:
Location Description: Not reported
Storage Info: Storage Loc: Storage Loc2: Storage Loc3: Storage Loc4 Max Daily Amt:

Facility Id: Not reported

CA423 MCCOYS LP-GAS SERVICE INC FINDS 1004497979
ESE 4509 S WALNUT ST N/A
1/2-1 MUNCIE, IN 47302
0.538 mi.
2839 ft. Site 3 of 4 in cluster CA

Actual: FINDS:
967 ft. Registry ID: 110011993584
Focus Map: Facility URL: http://ofmpub.epa.gov/enviro/fii_query_detail.disp_program_facility?p_registry_id=110011993584
6

Environmental Interest/Information System:

IN-FRS (Indiana - Facility Registry System). The Indiana Department of Environmental Management (I-DEM) has implemented the Indiana-Facility Registry System (I-FRS). The I-FRS provides the interface and processes to link facility data monitored by multiple State and EPA program systems. In addition, I-FRS enables IDEM to reconcile environmental data and exchange it with EPA FRS using the electronic data exchange over the Network Node.
STATE MASTER

[Click this hyperlink](#) while viewing on your computer to access additional FINDS: detail in the EDR Site Report.

MAP FINDINGS

Map ID
 Direction
 Distance
 Elevation

Site

Database(s)

EDR ID Number
 EPA ID Number

424
 NNW
 1/2-1
 0.540 mi.
 2850 ft.

1933 W 16TH
 MUNCIE, IN

IN ASBESTOS S121170955
 N/A

Actual:
 963 ft.

ASBESTOS:

Focus Map:
 2

Notification Number: 43980
 Name: Not reported
 Address: 1933 W 16TH
 City,State,Zip: MUNCIE, IN
 Removal Name: Donathan's Inspections & Removal
 Demolition Name: Shroyer Bros., Inc.
 Notice Type: Original
 Owner: CITY OF MUNCIE
 Demolition Renovation Postmark: Demolition
 Fax Date: 21-SEP-17
 Start Date: 04-OCT-17
 End Date: 04-FEB-18
 Year: Not reported
 Inspection Date: Not reported
 Inspector: Not reported
 Warning Date: Not reported

CB425
 NE
 1/2-1
 0.540 mi.
 2853 ft.

2417 S ELM ST
 MUNCIE, IN
 Site 1 of 2 in cluster CB

IN ASBESTOS S125208740
 N/A

Actual:
 942 ft.

ASBESTOS:

Focus Map:
 3

Notification Number: 19915
 Name: Not reported
 Address: 2417 S ELM ST
 City,State,Zip: MUNCIE, IN
 Removal Name: Not reported
 Demolition Name: Wilson Renovation & Restoration
 Notice Type: Original
 Owner: City of Muncie
 Demolition Renovation Postmark: Demolition
 Fax Date: 28-JAN-11
 Start Date: Not reported
 End Date: Not reported
 Year: Not reported
 Inspection Date: Not reported
 Inspector: Not reported
 Warning Date: Not reported

426
 East
 1/2-1
 0.541 mi.
 2855 ft.

DRUG LAB CLEANUP
 3400 S MADISON ST
 MUNCIE, IN 47302

IN CDL S118191284
 N/A

Actual:
 934 ft.

CDL:

Focus Map:
 6

Map ID
Direction
Distance
Elevation

MAP FINDINGS

Site

Database(s)

EDR ID Number
EPA ID Number

427
NE
1/2-1
0.541 mi.
2855 ft.

2329 S JEFFERSON
MUNCIE, IN

IN ASBESTOS S120789470
N/A

Actual:
944 ft.

ASBESTOS:

Focus Map:
3

Notification Number: 42024
Name: Not reported
Address: 2329 S JEFFERSON
City,State,Zip: MUNCIE, IN
Removal Name: Donathan's Inspections & Removal
Demolition Name: Shroyer Bros., Inc.
Notice Type: Original
Owner: CITY OF MUNCIE
Demolition Renovation Postmark: Demolition
Fax Date: 27-FEB-17
Start Date: 13-MAR-17
End Date: 13-MAY-17
Year: Not reported
Inspection Date: Not reported
Inspector: Not reported
Warning Date: Not reported

428
NNW
1/2-1
0.550 mi.
2902 ft.

MDS GOLF ACADEMY
3022 W CORNBREAD RD
MUNCIE, IN 47302

FINDS 1016807280
N/A

Actual:
948 ft.

FINDS:

Focus Map:
2

Registry ID: 110058600660
Facility URL: http://ofmpub.epa.gov/enviro/fii_query_detail.disp_program_facility?p_registry_id=110058600660

Environmental Interest/Information System:
STATE MASTER

[Click this hyperlink](#) while viewing on your computer to access additional FINDS: detail in the EDR Site Report.

429
North
1/2-1
0.558 mi.
2947 ft.

1601 W 15TH ST
MUNCIE, IN

IN ASBESTOS S125211881
N/A

Actual:
948 ft.

ASBESTOS:

Focus Map:
2

Notification Number: 24213
Name: Not reported
Address: 1601 W 15TH ST
City,State,Zip: MUNCIE, IN
Removal Name: Not reported
Demolition Name: Wilson Renovation & Restoration
Notice Type: Original
Owner: CITY OF MUNCIE
Demolition Renovation Postmark: Demolition
Fax Date: 13-MAR-12
Start Date: 20-MAR-12
End Date: 20-JUL-12

Map ID
 Direction
 Distance
 Elevation

MAP FINDINGS

Site

Database(s)

EDR ID Number
 EPA ID Number

(Continued)

S125211881

Year: Not reported
 Inspection Date: 21-MAR-12
 Inspector: LEH
 Warning Date: Not reported

CA430
ESE
1/2-1
0.560 mi.
2959 ft.

RELIANCE MACHINE CO
4601 S WALNUT ST
MUNCIE, IN 47302
Site 4 of 4 in cluster CA

FINDS 1005675753
N/A

Actual:
962 ft.

FINDS:

Registry ID: 110012119386
 Facility URL: http://ofmpub.epa.gov/enviro/fii_query_detail.disp_program_facility?p_registry_id=110012119386

Focus Map:
6

Environmental Interest/Information System:

IN-FRS (Indiana - Facility Registry System). The Indiana Department of Environmental Management (I-DEM) has implemented the Indiana-Facility Registry System (I-FRS). The I-FRS provides the interface and processes to link facility data monitored by multiple State and EPA program systems. In addition, I-FRS enables IDEM to reconcile environmental data and exchange it with EPA FRS using the electronic data exchange over the Network Node.

Registry ID: 110058845282
 Facility URL: http://ofmpub.epa.gov/enviro/fii_query_detail.disp_program_facility?p_registry_id=110058845282

Environmental Interest/Information System:

STATE MASTER

[Click this hyperlink](#) while viewing on your computer to access additional FINDS: detail in the EDR Site Report.

CB431
NE
1/2-1
0.561 mi.
2961 ft.

2405 S ELM ST
MUNCIE, IN
Site 2 of 2 in cluster CB

IN ASBESTOS S123081204
N/A

Actual:
945 ft.

ASBESTOS:

Notification Number: 46917
 Name: Not reported
 Address: 2405 S ELM ST
 City,State,Zip: MUNCIE, IN
 Removal Name: Air Management Techniques, Inc.
 Demolition Name: Not reported
 Notice Type: Courtesy
 Owner: CITY OF MUNCIE
 Demolition Renovation Postmark: Renovation
 Fax Date: 13-AUG-18
 Start Date: 27-AUG-18
 End Date: 27-AUG-19
 Year: Not reported
 Inspection Date: Not reported
 Inspector: Not reported
 Warning Date: Not reported

Focus Map:
3

Map ID
Direction
Distance
Elevation

MAP FINDINGS

Site

Database(s)

EDR ID Number
EPA ID Number

(Continued)

S123081204

Notification Number: 47444
Name: Not reported
Address: 2405 S ELM ST
City,State,Zip: MUNCIE, IN
Removal Name: Air Management Techniques
Demolition Name: Fredrick's Service
Notice Type: Original
Owner: City of Muncie
Demolition Renovation Postmark: Demolition
Fax Date: 03-OCT-18
Start Date: 19-OCT-18
End Date: 04-DEC-18
Year: Not reported
Inspection Date: Not reported
Inspector: Not reported
Warning Date: Not reported

CC432

ENE

2600 BLK S MADISON
MUNCIE, IN 47302

1/2-1

0.565 mi.

2981 ft.

Site 1 of 5 in cluster CC

IN SPILLS

S103795925

N/A

Actual:

942 ft.

SPILL:

Focus Map:

3

Name: Not reported
Address: 2600 BLK S MADISON
City,State,Zip: MUNCIE, IN 47302
Facility ID: 199001115
Incident Date: 01/29/1990
Report Date: 01/29/1990
Material: Gasoline
Spill Source: Leaking Underground Tank
Recovered Amount: G
Recovered Units: MUNCIE, IN 47302
Spilled Amount: 800
Spilled Units: MUNCIE, IN 47302
Contained: Y
Water Affected: None
Spill Type: MUNCIE, IN 47302
Area Affected: Unknown
Fish Killed: 0
Water Supply Affected: Not reported
Public Intake: N
Incident Status: Not reported

CD433

NNE

2300 S MULBERRY
MUNCIE, IN

1/2-1

0.565 mi.

2982 ft.

Site 1 of 3 in cluster CD

IN ASBESTOS

S120790137

N/A

Actual:

944 ft.

ASBESTOS:

Focus Map:

3

Notification Number: 42908
Name: Not reported
Address: 2300 S MULBERRY
City,State,Zip: MUNCIE, IN

Map ID
Direction
Distance
Elevation

MAP FINDINGS

Site

Database(s)

EDR ID Number
EPA ID Number

(Continued)

S120790137

Removal Name: A & G Environmental Solutions LLC
Demolition Name: Not reported
Notice Type: Courtesy
Owner: CITY OF MUNCIE
Demolition Renovation Postmark: Renovation
Fax Date: 23-MAY-17
Start Date: Not reported
End Date: Not reported
Year: Not reported
Inspection Date: Not reported
Inspector: Not reported
Warning Date: Not reported

CD434

IN ASBESTOS

S120789803

NNE 2300 S MULBERRY
1/2-1 MUNCIE, IN

N/A

0.565 mi.
2982 ft.

Site 2 of 3 in cluster CD

Actual:
944 ft.

ASBESTOS:

Focus Map:
3

Notification Number: 42459
Name: Not reported
Address: 2300 S MULBERRY
City,State,Zip: MUNCIE, IN
Removal Name: A & G Environmental Solutions LLC
Demolition Name: Merritt & Son Excavating
Notice Type: Cancelled
Owner: CITY OF MUNCIE
Demolition Renovation Postmark: Demolition
Fax Date: 25-APR-17, 05-APR-17
Start Date: 19-APR-17, 19-APR-17
End Date: 19-JUL-17, 19-JUL-17
Year: Not reported
Inspection Date: Not reported
Inspector: Not reported
Warning Date: Not reported

Notification Number: 42459
Name: Not reported
Address: 2300 S MULBERRY
City,State,Zip: MUNCIE, IN
Removal Name: A & G Environmental Solutions LLC
Demolition Name: Merritt & Son Excavating
Notice Type: Original
Owner: CITY OF MUNCIE
Demolition Renovation Postmark: Demolition
Fax Date: 25-APR-17, 05-APR-17
Start Date: 19-APR-17, 19-APR-17
End Date: 19-JUL-17, 19-JUL-17
Year: Not reported
Inspection Date: Not reported
Inspector: Not reported
Warning Date: Not reported

MAP FINDINGS

Map ID
 Direction
 Distance
 Elevation

Site

Database(s)

EDR ID Number
 EPA ID Number

CD435
NNE **2300 S MULBERRY**
1/2-1 **MUNCIE, IN**
0.565 mi.
2982 ft. **Site 3 of 3 in cluster CD**

IN ASBESTOS **S121827223**
 N/A

Actual: ASBESTOS:
944 ft. Notification Number: 45184
Focus Map: Name: Not reported
3 Address: 2300 S MULBERRY
 City,State,Zip: MUNCIE, IN
 Removal Name: Donathan's Inspections & Removal
 Demolition Name: Shroyer Bros., Inc.
 Notice Type: Original
 Owner: CITY OF MUNCIE
 Demolition Renovation Postmark: Demolition
 Fax Date: 08-FEB-18
 Start Date: 23-FEB-18
 End Date: 10-MAR-18
 Year: Not reported
 Inspection Date: Not reported
 Inspector: Not reported
 Warning Date: Not reported

CE436
ESE **4605 S. WALNUT**
1/2-1 **MUNCIE, IN**
0.566 mi.
2990 ft. **Site 1 of 4 in cluster CE**

ERNS **2005766847**
 N/A

Actual: **961 ft.** [Click this hyperlink](#) while viewing on your computer to access additional ERNS detail in the EDR Site Report.
Focus Map:
6

CE437 **BAYSTONE CONSTRUCTION INC**
ESE **4605 S WALNUT ST**
1/2-1 **MUNCIE, IN 47302**
0.566 mi.
2990 ft. **Site 2 of 4 in cluster CE**

IN UST **1000761731**
 N/A

Actual: UST:
961 ft. Name: BAYSTONE CONSTRUCTION INC
Focus Map: Address: 4605 S WALNUT ST
6 City,State,Zip: MUNCIE, IN 47302
 Facility ID: 18266
 Owner Id: 10503
 Company Name: Baystone Construction Inc
 Mailing Address: 4605 S Walnut St
 Mailing Address 2: Not reported
 Mailing City,St,Zip: Muncie, IN 47302

 Tank Number: 1
 Tank Status: **Permanently Out of Service**
 Install Date: Not reported
 Tank Capacity: 500

Map ID
Direction
Distance
Elevation

MAP FINDINGS

Site

Database(s)

EDR ID Number
EPA ID Number

BAYSTONE CONSTRUCTION INC (Continued)

1000761731

Substance Desc: Gasoline
Closed Date: Not reported

CE438 RELIANCE MACHINE CO
ESE 4605 S WALNUT ST
1/2-1 MUNCIE, IN 47302
0.566 mi.
2990 ft. Site 3 of 4 in cluster CE

IN SPILLS 1001123641
RCRA NonGen / NLR INR000008730
FINDS
ECHO
IN MANIFEST

Actual:
961 ft.

Focus Map:
6

SPILL:
Name: Not reported
Address: 4605 S WALNUT ST
City,State,Zip: MUNCIE, IN
Facility ID: 200508187
Incident Date: 08/19/2005
Report Date: 08/19/2005
Material: floor washing, containing cutting oils?
Spill Source: Industrial
Recovered Amount: Not reported
Recovered Units: MUNCIE, IN
Spilled Amount: Not reported
Spilled Units: MUNCIE, IN
Contained: Not reported
Water Affected: Not reported
Spill Type: MUNCIE, IN
Area Affected: drainage ditch adjacent the fa
Fish Killed: Not reported
Water Supply Affected: Not reported
Public Intake: N
Incident Status: Not reported

RCRA NonGen / NLR:

Date form received by agency: 1998-07-23 00:00:00.0
Facility name: RELIANCE MACHINE CO
Facility address: 4605 S WALNUT ST
MUNCIE, IN 47302
EPA ID: INR000008730
Contact: RICH CARDEMON
Contact address: 4605 S WALNUT ST
MUNCIE, IN 47302
Contact country: US
Contact telephone: 317-284-0151
Contact email: Not reported
EPA Region: 05
Land type: Facility is not located on Indian land. Additional information is not known.
Classification: Non-Generator
Description: Handler: Non-Generators do not presently generate hazardous waste

Owner/Operator Summary:

Owner/operator name: RICH CARDEMON
Owner/operator address: 4605 S WALNUT ST
MUNCIE, IN 47302
Owner/operator country: Not reported
Owner/operator telephone: 317-284-0151
Owner/operator email: Not reported
Owner/operator fax: Not reported
Owner/operator extension: Not reported

Map ID
Direction
Distance
Elevation

MAP FINDINGS

Site

Database(s)

EDR ID Number
EPA ID Number

RELIANCE MACHINE CO (Continued)

1001123641

Legal status: Private
Owner/Operator Type: Owner
Owner/Op start date: Not reported
Owner/Op end date: Not reported

Handler Activities Summary:

U.S. importer of hazardous waste: No
Mixed waste (haz. and radioactive): No
Recycler of hazardous waste: No
Transporter of hazardous waste: No
Treater, storer or disposer of HW: No
Underground injection activity: No
On-site burner exemption: No
Furnace exemption: No
Used oil fuel burner: No
Used oil processor: No
User oil refiner: No
Used oil fuel marketer to burner: No
Used oil Specification marketer: No
Used oil transfer facility: No
Used oil transporter: No

Hazardous Waste Summary:

. Waste code: D001
. Waste name: IGNITABLE WASTE

Facility Has Received Notices of Violations:

Regulation violated: Not reported
Area of violation: State Statute or Regulation
Date violation determined: 2007-04-17 00:00:00.0
Date achieved compliance: 2007-11-20 00:00:00.0
Violation lead agency: State
Enforcement action: FOCUSED COMPLIANCE INSPECTION
Enforcement action date: 2007-05-03 00:00:00.0
Enf. disposition status: Not reported
Enf. disp. status date: Not reported
Enforcement lead agency: State
Proposed penalty amount: Not reported
Final penalty amount: Not reported
Paid penalty amount: Not reported

Regulation violated: Not reported
Area of violation: Generators - Pre-transport
Date violation determined: 2007-04-17 00:00:00.0
Date achieved compliance: 2007-11-20 00:00:00.0
Violation lead agency: State
Enforcement action: FOCUSED COMPLIANCE INSPECTION
Enforcement action date: 2007-05-03 00:00:00.0
Enf. disposition status: Not reported
Enf. disp. status date: Not reported
Enforcement lead agency: State
Proposed penalty amount: Not reported
Final penalty amount: Not reported
Paid penalty amount: Not reported

Map ID
Direction
Distance
Elevation

MAP FINDINGS

Site

Database(s)

EDR ID Number
EPA ID Number

RELIANCE MACHINE CO (Continued)

1001123641

Regulation violated: FR - 262.11
Area of violation: Generators - General
Date violation determined: 2002-11-22 00:00:00.0
Date achieved compliance: 2003-07-28 00:00:00.0
Violation lead agency: State
Enforcement action: FOCUSED COMPLIANCE INSPECTION
Enforcement action date: 2003-01-06 00:00:00.0
Enf. disposition status: Not reported
Enf. disp. status date: Not reported
Enforcement lead agency: State
Proposed penalty amount: Not reported
Final penalty amount: Not reported
Paid penalty amount: Not reported

Regulation violated: FR - 279.22c
Area of violation: Used Oil - Generators
Date violation determined: 2002-11-22 00:00:00.0
Date achieved compliance: 2003-07-28 00:00:00.0
Violation lead agency: State
Enforcement action: FOCUSED COMPLIANCE INSPECTION
Enforcement action date: 2003-01-06 00:00:00.0
Enf. disposition status: Not reported
Enf. disp. status date: Not reported
Enforcement lead agency: State
Proposed penalty amount: Not reported
Final penalty amount: Not reported
Paid penalty amount: Not reported

Regulation violated: SS - IC 13-30-2-1(4)
Area of violation: State Statute or Regulation
Date violation determined: 2002-11-22 00:00:00.0
Date achieved compliance: 2003-07-28 00:00:00.0
Violation lead agency: State
Enforcement action: FOCUSED COMPLIANCE INSPECTION
Enforcement action date: 2003-01-06 00:00:00.0
Enf. disposition status: Not reported
Enf. disp. status date: Not reported
Enforcement lead agency: State
Proposed penalty amount: Not reported
Final penalty amount: Not reported
Paid penalty amount: Not reported

Evaluation Action Summary:
Evaluation date: 2007-04-17 00:00:00.0
Evaluation: WRITTEN INFORMAL
Area of violation: Generators - Pre-transport
Date achieved compliance: 2007-11-20 00:00:00.0
Evaluation lead agency: State

Evaluation date: 2007-04-17 00:00:00.0
Evaluation: WRITTEN INFORMAL
Area of violation: State Statute or Regulation
Date achieved compliance: 2007-11-20 00:00:00.0
Evaluation lead agency: State

Evaluation date: 2002-11-22 00:00:00.0
Evaluation: WRITTEN INFORMAL

Map ID
Direction
Distance
Elevation

MAP FINDINGS

Site

Database(s)

EDR ID Number
EPA ID Number

RELIANCE MACHINE CO (Continued)

1001123641

Area of violation: Generators - General
Date achieved compliance: 2003-07-28 00:00:00.0
Evaluation lead agency: State

Evaluation date: 2002-11-22 00:00:00.0
Evaluation: WRITTEN INFORMAL
Area of violation: State Statute or Regulation
Date achieved compliance: 2003-07-28 00:00:00.0
Evaluation lead agency: State

Evaluation date: 2002-11-22 00:00:00.0
Evaluation: WRITTEN INFORMAL
Area of violation: Used Oil - Generators
Date achieved compliance: 2003-07-28 00:00:00.0
Evaluation lead agency: State

FINDS:

Registry ID: 110003127777
Facility URL: http://ofmpub.epa.gov/enviro/fii_query_detail.disp_program_facility?p_registry_id=110003127777

Environmental Interest/Information System:

IN-FRS (Indiana - Facility Registry System). The Indiana Department of Environmental Management (I-DEM) has implemented the Indiana-Facility Registry System (I-FRS). The I-FRS provides the interface and processes to link facility data monitored by multiple State and EPA program systems. In addition, I-FRS enables IDEM to reconcile environmental data and exchange it with EPA FRS using the electronic data exchange over the Network Node.

RCRAInfo is a national information system that supports the Resource Conservation and Recovery Act (RCRA) program through the tracking of events and activities related to facilities that generate, transport, and treat, store, or dispose of hazardous waste. RCRAInfo allows RCRA program staff to track the notification, permit, compliance, and corrective action activities required under RCRA.

STATE MASTER

[Click this hyperlink](#) while viewing on your computer to access additional FINDS: detail in the EDR Site Report.

ECHO:

Envid: 1001123641
Registry ID: 110003127777
DFR URL: <http://echo.epa.gov/detailed-facility-report?fid=110003127777>
Name: RELIANCE MACHINE CO
Address: 4605 S WALNUT ST
City,State,Zip: MUNCIE, IN 47302

IN MANIFEST:

Name: RELIANCE MACHINE CO
Address: 4605 S WALNUT ST
City,State,Zip: MUNCIE, IN 47302
Year: Not reported
EPA ID: INR000008730
Tons Generated: Not reported
Tons Shipped OffSite: Not reported
Report Type: Not reported
Page No: Not reported

Map ID
Direction
Distance
Elevation

MAP FINDINGS

Site

Database(s)

EDR ID Number
EPA ID Number

RELIANCE MACHINE CO (Continued)

1001123641

Waste Desc: Not reported
UOM: Not reported
TSDF EPAID: Not reported
Management code: Not reported
Management Desc: Not reported
Waste Code: Not reported
Rejected: Not reported
Returned: Not reported

Manifest Handler:

EPA Id #: INR000008730
Generator Type: Not reported
Generator Status: No longer a generator of hazardous wastes
Transporter Type: Code no longer valid
Transporter Status: Non Active
TSD Type: Not reported
TSD Status: Not reported
Handler Mailing Address: 4605 S WALNUT ST
Handler Mailing City/State/Zip: MUNCIE, IN 47302
Contact Name: RICH CARDEMON
Contact Telephone: 765-284-0151
Contact Type: Environmental Coordinator

Name: RELIANCE MACHINE CO
Address: 4605 S WALNUT ST
City,State,Zip: MUNCIE, IN 47302
Year: Not reported
EPA ID: INR000008730
Tons Generated: Not reported
Tons Shipped OffSite: Not reported
Report Type: Not reported
Page No: Not reported
Waste Desc: Not reported
UOM: Not reported
TSDF EPAID: Not reported
Management code: Not reported
Management Desc: Not reported
Waste Code: Not reported
Rejected: Not reported
Returned: Not reported

Name: RELIANCE MACHINE CO
Address: 4605 S WALNUT ST
City,State,Zip: MUNCIE, IN 47302
Year: Not reported
EPA ID: INR000008730
Tons Generated: Not reported
Tons Shipped OffSite: Not reported
Report Type: Not reported
Page No: Not reported
Waste Desc: Not reported
UOM: Not reported
TSDF EPAID: Not reported
Management code: Not reported
Management Desc: Not reported
Waste Code: Not reported
Rejected: Not reported

Map ID
Direction
Distance
Elevation

MAP FINDINGS

Site

Database(s)

EDR ID Number
EPA ID Number

RELIANCE MACHINE CO (Continued)

1001123641

Returned: Not reported

CF439
NNW
1/2-1
0.572 mi.
3019 ft.

1901 W 15TH ST
MUNCIE, IN

IN ASBESTOS S123081329
N/A

Site 1 of 2 in cluster CF

Actual:
948 ft.

ASBESTOS:

Notification Number: 47070
Name: Not reported
Address: 1901 W 15TH ST
City,State,Zip: MUNCIE, IN
Removal Name: Not reported
Demolition Name: Shroyer Bros., Inc.
Notice Type: Original
Owner: CITY OF MUNCIE
Demolition Renovation Postmark: Demolition
Fax Date: 22-AUG-18
Start Date: 05-SEP-18
End Date: 05-NOV-18
Year: Not reported
Inspection Date: Not reported
Inspector: Not reported
Warning Date: Not reported

Focus Map:
2

CF440
NNW
1/2-1
0.572 mi.
3019 ft.

MUNCIE SEPTIC TANK SERVICE
1901 W 15TH ST
MUNCIE, IN 47302

FINDS 1016814661
N/A

Site 2 of 2 in cluster CF

Actual:
948 ft.

FINDS:

Registry ID: 110058711381
Facility URL: http://ofmpub.epa.gov/enviro/fii_query_detail.disp_program_facility?p_registry_id=110058711381

Focus Map:
2

Environmental Interest/Information System:
STATE MASTER

[Click this hyperlink](#) while viewing on your computer to access additional FINDS: detail in the EDR Site Report.

441
ENE
1/2-1
0.577 mi.
3049 ft.

2800 S MONROE
MUNCIE, IN

IN ASBESTOS S125216826
N/A

Actual:
935 ft.

ASBESTOS:

Notification Number: 30387
Name: Not reported
Address: 2800 S MONROE
City,State,Zip: MUNCIE, IN
Removal Name: Not reported
Demolition Name: Roger Carver

Focus Map:
3

Map ID
 Direction
 Distance
 Elevation

MAP FINDINGS

Site

Database(s)

EDR ID Number
 EPA ID Number

(Continued)

S125216826

Notice Type:	Original
Owner:	CITY OF MUNCIE
Demolition Renovation Postmark:	Demolition
Fax Date:	21-NOV-13
Start Date:	01-DEC-13
End Date:	10-DEC-13
Year:	Not reported
Inspection Date:	Not reported
Inspector:	Not reported
Warning Date:	Not reported

CC442 **ROBYN ORR - RENTAL SERVICE**
ENE **2520 S MADISON ST**
1/2-1 **MUNCIE, IN 47302**
0.580 mi.
3063 ft. **Site 2 of 5 in cluster CC**

IN LUST **U001081377**
IN UST **N/A**

Actual: **LUST:**
941 ft. Name: ROBYN ORR - RENTAL SERVICE
Focus Map: Address: 2520 S MADISON ST
3 City,State,Zip: MUNCIE, IN 47302
 Facility ID: 13917
 Incident Number: 199303507
 Description: NFA-Unconditional Closure
 Priority: Low

UST:
 Name: ROBYN ORR - RENTAL SERVICE
 Address: 2520 S MADISON ST
 City,State,Zip: MUNCIE, IN 47302
 Facility ID: 13917
 Owner Id: 2126
 Company Name: Robyn Orr Rental Service
 Mailing Address: 2520 S Madison St
 Mailing Address 2: Not reported
 Mailing City,St,Zip: Muncie, IN 47302

 Tank Number: 1
Tank Status: **Permanently Out of Service**
 Install Date: Not reported
 Tank Capacity: 500
 Substance Desc: Gasoline
 Closed Date: 11/01/1992

CC443 **ROBYNN ORR RENTAL SERVICE**
ENE **2520 S MADISON ST**
1/2-1 **MUNCIE, IN**
0.580 mi.
3063 ft. **Site 3 of 5 in cluster CC**

IN RGA LUST **S116011005**
N/A

Actual: **RGA LUST:**
941 ft. 2004 ROBYNN ORR RENTAL SERVICE 2520 S MADISON ST
Focus Map: 2001 ROBYNN ORR RENTAL SERVICE 2520 S MADISON ST
3 2000 ROBYNN ORR RENTAL SERVICE 2520 S MADISON ST

MAP FINDINGS

Map ID			EDR ID Number
Direction			EPA ID Number
Distance			
Elevation	Site	Database(s)	

CC444	ROBYNN ORR RENTAL SERVICE	FINDS	1004490586
ENE	2520 S MADISON AVE		N/A
1/2-1	MUNCIE, IN 47302		
0.580 mi.			
3063 ft.	Site 4 of 5 in cluster CC		

Actual: FINDS:
941 ft. Registry ID: 110058860111
Focus Map: Facility URL: http://ofmpub.epa.gov/enviro/fii_query_detail.disp_program_facility?p_registry_id=110058860111
3

Environmental Interest/Information System:
 STATE MASTER
 Registry ID: 110012055685
 Facility URL: http://ofmpub.epa.gov/enviro/fii_query_detail.disp_program_facility?p_registry_id=110012055685

Environmental Interest/Information System:
 IN-FRS (Indiana - Facility Registry System). The Indiana Department of Environmental Management (I-DEM) has implemented the Indiana-Facility Registry System (I-FRS). The I-FRS provides the interface and processes to link facility data monitored by multiple State and EPA program systems. In addition, I-FRS enables IDEM to reconcile environmental data and exchange it with EPA FRS using the electronic data exchange over the Network Node.

[Click this hyperlink](#) while viewing on your computer to access additional FINDS: detail in the EDR Site Report.

CC445	ROBYN ORR - RENTAL SERVICE	IN RGA LUST	S116011004
ENE	2520 S MADISON ST		N/A
1/2-1	MUNCIE, IN		
0.580 mi.			
3063 ft.	Site 5 of 5 in cluster CC		

Actual: RGA LUST:
941 ft. 2012 ROBYN ORR - RENTAL SERVICE 2520 S MADISON ST
Focus Map: 2011 ROBYN ORR - RENTAL SERVICE 2520 S MADISON ST
3 2010 ROBYN ORR - RENTAL SERVICE 2520 S MADISON ST
 2009 ROBYN ORR - RENTAL SERVICE 2520 S MADISON ST
 2008 ROBYN ORR - RENTAL SERVICE 2520 S MADISON ST
 2007 ROBYN ORR - RENTAL SERVICE 2520 S MADISON ST
 2006 ROBYN ORR - RENTAL SERVICE 2520 S MADISON ST
 2005 ROBYN ORR - RENTAL SERVICE 2520 S MADISON ST
 2003 ROBYN ORR - RENTAL SERVICE 2520 S MADISON ST
 2002 ROBYN ORR - RENTAL SERVICE 2520 S MADISON ST

446	601 EAST 26TH	IN SPILLS	S107170169
East	MUNCIE, IN		N/A
1/2-1			
0.587 mi.			
3099 ft.			

Actual: SPILL:
931 ft. Name: Not reported
Focus Map: Address: 601 EAST 26TH
6 City,State,Zip: MUNCIE, IN
 Facility ID: 200508292
 Incident Date: 08/31/2005
 Report Date: 08/31/2005
 Material: TRANSFORMER OIL

Map ID
 Direction
 Distance
 Elevation

MAP FINDINGS

Site

Database(s)

EDR ID Number
 EPA ID Number

(Continued)

S107170169

Spill Source:	Industrial
Recovered Amount:	Not reported
Recovered Units:	MUNCIE, IN
Spilled Amount:	130
Spilled Units:	MUNCIE, IN
Contained:	Not reported
Water Affected:	Not reported
Spill Type:	MUNCIE, IN
Area Affected:	SOIL
Fish Killed:	Not reported
Water Supply Affected:	Not reported
Public Intake:	N
Incident Status:	Not reported

CG447
NE
1/2-1
0.589 mi.
3111 ft.

RESIDENCE
2400 S ELM ST
MUNCIE, IN 47308
Site 1 of 2 in cluster CG

FINDS 1016812582
N/A

Actual:
945 ft.
Focus Map:
3

FINDS:
 Registry ID: 110058680930
 Facility URL: http://ofmpub.epa.gov/enviro/fii_query_detail.disp_program_facility?p_registry_id=110058680930

Environmental Interest/Information System:
 STATE MASTER

[Click this hyperlink](#) while viewing on your computer to access additional FINDS: detail in the EDR Site Report.

CG448
NE
1/2-1
0.589 mi.
3111 ft.

2400 SOUTH ELM
MUNCIE, IN
Site 2 of 2 in cluster CG

IN ASBESTOS S125204006
N/A

Actual:
945 ft.
Focus Map:
3

ASBESTOS:
 Notification Number: 1461
 Name: Not reported
 Address: 2400 SOUTH ELM
 City,State,Zip: MUNCIE, IN
 Removal Name: Not reported
 Demolition Name: Jake and Sandy Schroyer Demolition
 Notice Type: Original
 Owner: Old National Bank
 Demolition Renovation Postmark: Demolition
 Fax Date: Not reported
 Start Date: 12-SEP-02
 End Date: 12-OCT-02
 Year: Not reported
 Inspection Date: Not reported
 Inspector: Not reported
 Warning Date: Not reported

MAP FINDINGS

Map ID
Direction
Distance
Elevation

Site

Database(s)

EDR ID Number
EPA ID Number

449 **STOUTS PEST CONTROL**
East **626 E 26TH ST**
1/2-1 **MUNCIE, IN 47302**
0.590 mi.
3116 ft.

FINDS **1016807325**
N/A

Actual: FINDS:
940 ft. Registry ID: 110058601455
Focus Map: Facility URL: http://ofmpub.epa.gov/enviro/fii_query_detail_disp_program_facility?p_registry_id=110058601455
6

Environmental Interest/Information System:
STATE MASTER

[Click this hyperlink](#) while viewing on your computer to access additional FINDS: detail in the EDR Site Report.

450 **2700 S MERIDIAN**
ENE **MUNCIE, IN 47302**
1/2-1
0.591 mi.
3123 ft.

IN SPILLS **S106956180**
N/A

Actual: SPILL:
948 ft. Name: Not reported
Focus Map: Address: 2700 S MERIDIAN
3 City,State,Zip: MUNCIE, IN 47302
Facility ID: 199902191
Incident Date: 02/21/1999
Report Date: 02/21/1999
Material: Complaint
Spill Source: Commercial
Recovered Amount: U
Recovered Units: MUNCIE, IN 47302
Spilled Amount: Not reported
Spilled Units: MUNCIE, IN 47302
Contained: N
Water Affected: Not reported
Spill Type: MUNCIE, IN 47302
Area Affected: Not reported
Fish Killed: Not reported
Water Supply Affected: Not reported
Public Intake: N
Incident Status: Not reported

CH451 **ADJACENT 2234 S GHARKEY, ON PAVED SURFACE OF S GHARLEY**
North **MUNCIE, IN**
1/2-1
0.593 mi.
3130 ft. **Site 1 of 3 in cluster CH**

IN SPILLS **S108702791**
N/A

Actual: SPILL:
948 ft. Name: Not reported
Focus Map: Address: ADJACENT 2234 S GHARKEY, ON PAVED SURFACE OF S GHARLEY
3 City,State,Zip: MUNCIE, IN
Facility ID: 200706141
Incident Date: 06/10/2007
Report Date: 06/10/2007
Material: unknown
Spill Source: Unknown

Map ID
 Direction
 Distance
 Elevation

MAP FINDINGS

Site

Database(s)

EDR ID Number
 EPA ID Number

(Continued)

S108702791

Recovered Amount: Not reported
 Recovered Units: MUNCIE, IN
 Spilled Amount: Not reported
 Spilled Units: MUNCIE, IN
 Contained: Not reported
 Water Affected: none
 Spill Type: MUNCIE, IN
 Area Affected: paved road surface
 Fish Killed: Not reported
 Water Supply Affected: Not reported
 Public Intake: N
 Incident Status: Not reported

CE452
SE
1/2-1
0.594 mi.
3135 ft.

4605 S WALNUT(ALLEGED)
MUNCIE, IN
Site 4 of 4 in cluster CE

IN SPILLS S107171016
N/A

Actual:
957 ft.
Focus Map:
6

SPILL:
 Name: Not reported
 Address: 4605 S WALNUT(ALLEGED)
 City,State,Zip: MUNCIE, IN
 Facility ID: 200507214
 Incident Date: 07/26/2005
 Report Date: 07/26/2005
 Material: oil
 Spill Source: Commercial
 Recovered Amount: Not reported
 Recovered Units: MUNCIE, IN
 Spilled Amount: Not reported
 Spilled Units: MUNCIE, IN
 Contained: Not reported
 Water Affected: Not reported
 Spill Type: MUNCIE, IN
 Area Affected: Not reported
 Fish Killed: Not reported
 Water Supply Affected: Not reported
 Public Intake: N
 Incident Status: Not reported

CI453
ENE
1/2-1
0.594 mi.
3138 ft.

C & S USED CAR SALES
2516 S MADISON ST
MUNCIE, IN 47302
Site 1 of 2 in cluster CI

FINDS 1004483679
N/A

Actual:
941 ft.
Focus Map:
3

FINDS:
 Registry ID: 110012103124
 Facility URL: http://ofmpub.epa.gov/enviro/fii_query_detail_disp_program_facility?p_registry_id=110012103124

Environmental Interest/Information System:
 IN-FRS (Indiana - Facility Registry System). The Indiana Department of Environmental Management (I-DEM) has implemented the Indiana-Facility Registry System (I-FRS). The I-FRS provides the interface and processes to link facility data monitored by multiple State and EPA

Map ID
 Direction
 Distance
 Elevation

MAP FINDINGS

Site

Database(s)

EDR ID Number
 EPA ID Number

C & S USED CAR SALES (Continued)

1004483679

program systems. In addition, I-FRS enables IDEM to reconcile environmental data and exchange it with EPA FRS using the electronic data exchange over the Network Node.
 STATE MASTER

Click this hyperlink while viewing on your computer to access additional FINDS: detail in the EDR Site Report.

CI454 **C & S USED CAR SALES**
ENE **2516 S MADISON ST**
1/2-1 **MUNCIE, IN 47302**
0.594 mi.
3138 ft. **Site 2 of 2 in cluster CI**

IN UST **U000192181**
N/A

Actual: **UST:**
941 ft. **Name:** C & S USED CAR SALES
Focus Map: **Address:** 2516 S MADISON ST
3 **City,State,Zip:** MUNCIE, IN 47302
 Facility ID: 17021
 Owner Id: 9518
 Company Name: C & S Used Car Sales
 Mailing Address: 2516 S Madison St
 Mailing Address 2: Not reported
 Mailing City,St,Zip: Muncie, IN 47302

Tank Number: 1
Tank Status: **Permanently Out of Service**
Install Date: Not reported
Tank Capacity: 1000
Substance Desc: Other
Closed Date: 04/01/1989

CJ455 **MUNCIE SOUTHSIDE AUTO PARTS INC**
NE **2421 S MADISON**
1/2-1 **MUNCIE, IN 47302**
0.596 mi.
3146 ft. **Site 1 of 10 in cluster CJ**

RCRA-VSQQ **1004699384**
FINDS **IND984899351**
ECHO

Actual: **RCRA-VSQQ:**
941 ft. **Date form received by agency:** 1991-07-25 00:00:00.0
Focus Map: **Facility name:** MUNCIE SOUTHSIDE AUTO PARTS INC
3 **Facility address:** 2421 S MADISON
 MUNCIE, IN 47302
 EPA ID: IND984899351
 Contact: ROBIN SHEPPARD
 Contact address: 2421 S MADISON
 MUNCIE, IN 47302
 Contact country: US
 Contact telephone: 317-288-7397
 Contact email: Not reported
 EPA Region: 05
 Classification: Conditionally Exempt Small Quantity Generator
 Description: Handler: generates 100 kg or less of hazardous waste per calendar month, and accumulates 1000 kg or less of hazardous waste at any time; or generates 1 kg or less of acutely hazardous waste per calendar month, and accumulates at any time: 1 kg or less of acutely hazardous waste; or 100 kg or less of any residue or contaminated soil, waste or

Map ID
Direction
Distance
Elevation

MAP FINDINGS

Site

Database(s)

EDR ID Number
EPA ID Number

MUNCIE SOUTHSIDE AUTO PARTS INC (Continued)

1004699384

other debris resulting from the cleanup of a spill, into or on any land or water, of acutely hazardous waste; or generates 100 kg or less of any residue or contaminated soil, waste or other debris resulting from the cleanup of a spill, into or on any land or water, of acutely hazardous waste during any calendar month, and accumulates at any time: 1 kg or less of acutely hazardous waste; or 100 kg or less of any residue or contaminated soil, waste or other debris resulting from the cleanup of a spill, into or on any land or water, of acutely hazardous waste

Owner/Operator Summary:

Owner/operator name: RODNEY A SHAFER
Owner/operator address: 704 BURLINGTON DR
MUNCIE, IN 47302
Owner/operator country: Not reported
Owner/operator telephone: 317-284-6239
Owner/operator email: Not reported
Owner/operator fax: Not reported
Owner/operator extension: Not reported
Legal status: Private
Owner/Operator Type: Owner
Owner/Op start date: Not reported
Owner/Op end date: Not reported

Handler Activities Summary:

U.S. importer of hazardous waste: No
Mixed waste (haz. and radioactive): No
Recycler of hazardous waste: No
Transporter of hazardous waste: No
Treater, storer or disposer of HW: No
Underground injection activity: No
On-site burner exemption: No
Furnace exemption: No
Used oil fuel burner: No
Used oil processor: No
Used oil refiner: No
Used oil fuel marketer to burner: No
Used oil Specification marketer: No
Used oil transfer facility: No
Used oil transporter: No

Hazardous Waste Summary:

. Waste code: D000
. Waste name: Not Defined

Violation Status: No violations found

FINDS:

Registry ID: 110003109252
Facility URL: http://ofmpub.epa.gov/enviro/fii_query_detail.disp_program_facility?p_registry_id=110003109252

Environmental Interest/Information System:

IN-FRS (Indiana - Facility Registry System). The Indiana Department of Environmental Management (I-DEM) has implemented the Indiana-Facility Registry System (I-FRS). The I-FRS provides the interface and

Map ID
 Direction
 Distance
 Elevation

MAP FINDINGS

Site

Database(s)

EDR ID Number
 EPA ID Number

MUNCIE SOUTHSIDE AUTO PARTS INC (Continued)

1004699384

processes to link facility data monitored by multiple State and EPA program systems. In addition, I-FRS enables IDEM to reconcile environmental data and exchange it with EPA FRS using the electronic data exchange over the Network Node. RCRAInfo is a national information system that supports the Resource Conservation and Recovery Act (RCRA) program through the tracking of events and activities related to facilities that generate, transport, and treat, store, or dispose of hazardous waste. RCRAInfo allows RCRA program staff to track the notification, permit, compliance, and corrective action activities required under RCRA.

Registry ID: 110058464549
 Facility URL: http://ofmpub.epa.gov/enviro/fii_query_detail.disp_program_facility?p_registry_id=110058464549

Environmental Interest/Information System:
 STATE MASTER

[Click this hyperlink](#) while viewing on your computer to access additional FINDS: detail in the EDR Site Report.

ECHO:
 Envid: 1004699384
 Registry ID: 110003109252
 DFR URL: <http://echo.epa.gov/detailed-facility-report?fid=110003109252>
 Name: MUNCIE SOUTHSIDE AUTO PARTS INC
 Address: 2421 S MADISON
 City,State,Zip: MUNCIE, IN 47302

**CJ456
 NE
 1/2-1
 0.596 mi.
 3146 ft.**

**MUNCIE SOUTHSIDE AUTO PARTS INC
 2421 S MADISON ST
 MUNCIE, IN 47302
 Site 2 of 10 in cluster CJ**

**IN MANIFEST S117551699
 N/A**

**Actual:
 941 ft.
 Focus Map:
 3**

IN MANIFEST:
 Name: MUNCIE SOUTHSIDE AUTO PARTS INC
 Address: 2421 S MADISON ST
 City,State,Zip: MUNCIE, IN 47302
 Year: Not reported
 EPA ID: IND984899351
 Tons Generated: Not reported
 Tons Shipped OffSite: Not reported
 Report Type: Not reported
 Page No: Not reported
 Waste Desc: Not reported
 UOM: Not reported
 TSDf EPAID: Not reported
 Management code: Not reported
 Management Desc: Not reported
 Waste Code: Not reported
 Rejected: Not reported
 Returned: Not reported

Manifest Handler:
 EPA Id #: IND984899351
 Generator Type: CEG
 Generator Status: Active Handler
 Transporter Type: Code no longer valid
 Transporter Status: Non Active

Map ID
Direction
Distance
Elevation

MAP FINDINGS

Site

Database(s)

EDR ID Number
EPA ID Number

MUNCIE SOUTHSIDE AUTO PARTS INC (Continued)

S117551699

TSD Type: Not reported
TSD Status: Not reported
Handler Mailing Address: 2421 S MADISON ST
Handler Mailing City/State/Zip: MUNCIE, IN 47302
Contact Name: ROBIN SHEPPARD
Contact Telephone: 765-288-7397
Contact Type: Environmental Coordinator

Name: MUNCIE SOUTHSIDE AUTO PARTS INC
Address: 2421 S MADISON ST
City,State,Zip: MUNCIE, IN 47302
Year: Not reported
EPA ID: IND984899351
Tons Generated: Not reported
Tons Shipped OffSite: Not reported
Report Type: Not reported
Page No: Not reported
Waste Desc: Not reported
UOM: Not reported
TSDF EPAID: Not reported
Management code: Not reported
Management Desc: Not reported
Waste Code: Not reported
Rejected: Not reported
Returned: Not reported

Name: MUNCIE SOUTHSIDE AUTO PARTS INC
Address: 2421 S MADISON ST
City,State,Zip: MUNCIE, IN 47302
Year: Not reported
EPA ID: IND984899351
Tons Generated: Not reported
Tons Shipped OffSite: Not reported
Report Type: Not reported
Page No: Not reported
Waste Desc: Not reported
UOM: Not reported
TSDF EPAID: Not reported
Management code: Not reported
Management Desc: Not reported
Waste Code: Not reported
Rejected: Not reported
Returned: Not reported

457
NNE
1/2-1
0.602 mi.
3180 ft.

2125 S WALNUT
MUNCIE, IN

IN ASBESTOS S125218271
N/A

Actual:
948 ft.

ASBESTOS:
Notification Number: 32435
Name: Not reported
Address: 2125 S WALNUT
City,State,Zip: MUNCIE, IN
Removal Name: Not reported
Demolition Name: Shroyer, Steven W.

Focus Map:
3

Map ID
Direction
Distance
Elevation

MAP FINDINGS

Site

Database(s)

EDR ID Number
EPA ID Number

(Continued)

S125218271

Notice Type: Original
Owner: CITY OF MUNCIE
Demolition Renovation Postmark: Demolition
Fax Date: 16-JUL-14
Start Date: 21-JUL-14
End Date: 21-AUG-14
Year: Not reported
Inspection Date: Not reported
Inspector: Not reported
Warning Date: Not reported

CH458
North
1/2-1
0.604 mi.
3189 ft.

2105 S GHARKEY
MUNCIE, IN
Site 2 of 3 in cluster CH

IN ASBESTOS S123081533
N/A

Actual:
951 ft.

ASBESTOS:
Notification Number: 47341
Name: Not reported
Address: 2105 S GHARKEY
City,State,Zip: MUNCIE, IN
Removal Name: Robert Donathan
Demolition Name: Shroyer Bros., Inc.
Notice Type: Original
Owner: CITY OF MUNCIE
Demolition Renovation Postmark: Demolition
Fax Date: 25-SEP-18
Start Date: 09-OCT-18
End Date: 01-DEC-18
Year: Not reported
Inspection Date: Not reported
Inspector: Not reported
Warning Date: Not reported

Focus Map:
3

CJ459
NE
1/2-1
0.614 mi.
3242 ft.

2401 SOUTH MADISON STREET
MUNCIE, IN
Site 3 of 10 in cluster CJ

IN ASBESTOS S125203999
N/A

Actual:
943 ft.

ASBESTOS:
Notification Number: 1460
Name: Not reported
Address: 2401 SOUTH MADISON STREET
City,State,Zip: MUNCIE, IN
Removal Name: Not reported
Demolition Name: Jake and Sandy Schroyer Demolition
Notice Type: Original
Owner: Old National Bank
Demolition Renovation Postmark: Demolition
Fax Date: Not reported
Start Date: 12-SEP-02
End Date: 12-OCT-02
Year: Not reported
Inspection Date: Not reported

Focus Map:
3

Map ID
Direction
Distance
Elevation

MAP FINDINGS

Site

Database(s)

EDR ID Number
EPA ID Number

(Continued)

S125203999

Inspector: Not reported
Warning Date: Not reported

CJ460 **PONDEROSA RESTAURANT**
NE **2401 S MADISON ST**
1/2-1 **MUNCIE, IN 47308**
0.614 mi.
3242 ft. **Site 4 of 10 in cluster CJ**

FINDS **1016823333**
N/A

Actual: **FINDS:**
943 ft. Registry ID: 110058840465
Focus Map: Facility URL: http://ofmpub.epa.gov/enviro/fii_query_detail_disp_program_facility?p_registry_id=110058840465
3

Environmental Interest/Information System:
STATE MASTER

[Click this hyperlink](#) while viewing on your computer to access additional FINDS: detail in the EDR Site Report.

461
North **2111/2113 S PORT**
1/2-1 **MUNCIE, IN**
0.618 mi.
3263 ft.

IN ASBESTOS **S123081421**
N/A

Actual: **ASBESTOS:**
957 ft. Notification Number: 47186
Focus Map: Name: Not reported
2 Address: 2111/2113 S PORT
 City,State,Zip: MUNCIE, IN
 Removal Name: Not reported
 Demolition Name: Shroyer Bros., Inc.
 Notice Type: Original
 Owner: CITY OF MUNCIE
 Demolition Renovation Postmark: Demolition
 Fax Date: 06-SEP-18
 Start Date: 24-SEP-18
 End Date: 01-DEC-18
 Year: Not reported
 Inspection Date: Not reported
 Inspector: Not reported
 Warning Date: Not reported

CH462
North **2101 S GHARKEY**
1/2-1 **MUNCIE, IN**
0.620 mi.
3271 ft. **Site 3 of 3 in cluster CH**

IN ASBESTOS **S123081532**
N/A

Actual: **ASBESTOS:**
953 ft. Notification Number: 47340
Focus Map: Name: Not reported
3 Address: 2101 S GHARKEY
 City,State,Zip: MUNCIE, IN
 Removal Name: Robert Donathan

Map ID
Direction
Distance
Elevation

MAP FINDINGS

Site

Database(s)

EDR ID Number
EPA ID Number

(Continued)

S123081532

Demolition Name:	Shroyer Bros., Inc.
Notice Type:	Original
Owner:	CITY OF MUNCIE
Demolition Renovation Postmark:	Demolition
Fax Date:	25-SEP-18
Start Date:	09-OCT-18
End Date:	01-DEC-18
Year:	Not reported
Inspection Date:	Not reported
Inspector:	Not reported
Warning Date:	Not reported

CJ463
NE
1/2-1
0.622 mi.
3286 ft.

STOP & GO
2410 S MADISON ST
MUNCIE, IN 47302
Site 5 of 10 in cluster CJ

IN LUST **U004002986**
IN UST **N/A**

Actual:
943 ft.
Focus Map:
3

LUST:

Name:	STOP & GO
Address:	2410 S MADISON ST
City,State,Zip:	MUNCIE, IN 47302
Facility ID:	253
Incident Number:	199709533
Description:	NFA-Conditional Closure
Priority:	Medium

Name:	STOP & GO
Address:	2410 S MADISON ST
City,State,Zip:	MUNCIE, IN 47302
Facility ID:	253
Incident Number:	201311518
Description:	Deactivated (no release confirmed)
Priority:	Unknown

Name:	STOP & GO
Address:	2410 S MADISON ST
City,State,Zip:	MUNCIE, IN 47302
Facility ID:	253
Incident Number:	201910506
Description:	Active
Priority:	Unknown

UST:

Name:	STOP & GO
Address:	2410 S MADISON ST
City,State,Zip:	MUNCIE, IN 47302
Facility ID:	253
Owner Id:	39943
Company Name:	Black Gold Ventures Indiana LLC
Mailing Address:	409 N Main St PO Box 476
Mailing Address 2:	Not reported
Mailing City,St,Zip:	Bluffton, IN 46714

Tank Number:	1
Tank Status:	Permanently Out of Service
Install Date:	01/01/1961

Map ID
Direction
Distance
Elevation

MAP FINDINGS

Site

Database(s)

EDR ID Number
EPA ID Number

STOP & GO (Continued)

U004002986

Tank Capacity: 12000
Substance Desc: Gasoline
Closed Date: 07/30/1997

Name: STOP & GO
Address: 2410 S MADISON ST
City,State,Zip: MUNCIE, IN 47302

Tank Number: 2
Tank Status: Permanently Out of Service
Install Date: 01/01/1961
Tank Capacity: 12000
Substance Desc: Gasoline
Closed Date: 07/30/1997

Name: STOP & GO
Address: 2410 S MADISON ST
City,State,Zip: MUNCIE, IN 47302

Tank Number: 3
Tank Status: Permanently Out of Service
Install Date: 01/01/1961
Tank Capacity: 8000
Substance Desc: Gasoline
Closed Date: 07/30/1997

Name: STOP & GO
Address: 2410 S MADISON ST
City,State,Zip: MUNCIE, IN 47302

Tank Number: 4
Tank Status: Currently in use
Install Date: 08/15/1997
Tank Capacity: 6000
Substance Desc: Kerosene
Closed Date: Not reported

Name: STOP & GO
Address: 2410 S MADISON ST
City,State,Zip: MUNCIE, IN 47302

Tank Number: 5
Tank Status: Currently in use
Install Date: 08/15/1997
Tank Capacity: 12000
Substance Desc: Gasoline
Closed Date: Not reported

Name: STOP & GO
Address: 2410 S MADISON ST
City,State,Zip: MUNCIE, IN 47302

Tank Number: 6
Tank Status: Currently in use
Install Date: 08/15/1997
Tank Capacity: 10000
Substance Desc: Gasoline

Map ID
Direction
Distance
Elevation

MAP FINDINGS

Site

Database(s)

EDR ID Number
EPA ID Number

STOP & GO (Continued)

U004002986

Closed Date: Not reported
Name: STOP & GO
Address: 2410 S MADISON ST
City,State,Zip: MUNCIE, IN 47302
Tank Number: 7
Tank Status: Currently in use
Install Date: 08/15/1997
Tank Capacity: 10000
Substance Desc: Gasoline
Closed Date: Not reported

CJ464
NE
1/2-1
0.622 mi.
3286 ft.

2410 S MADISON ST
MUNCIE, IN
Site 6 of 10 in cluster CJ

IN ASBESTOS **S125218154**
N/A

Actual:
943 ft.
Focus Map:
3

ASBESTOS:
Notification Number: 32261
Name: Not reported
Address: 2410 S MADISON ST
City,State,Zip: MUNCIE, IN
Removal Name: Not reported
Demolition Name: Burns Builders
Notice Type: Original
Owner: NATIONAL OIL AND GAS COMPANY
Demolition Renovation Postmark: Demolition
Fax Date: 27-JUN-14
Start Date: 15-JUL-14
End Date: 16-JUL-14
Year: Not reported
Inspection Date: Not reported
Inspector: Not reported
Warning Date: Not reported

CJ465
NE
1/2-1
0.622 mi.
3286 ft.

SWIFTY OIL CO
2410 S MADISON
MUNCIE, IN 47302
Site 7 of 10 in cluster CJ

EDR Hist Auto **1021554647**
N/A

Actual:
943 ft.
Focus Map:
3

EDR Hist Auto
Year: Name: Type:
1986 SWIFTY OIL CO Gasoline Service Stations
1987 SWIFTY OIL CO Gasoline Service Stations
1988 SWIFTY OIL CO Gasoline Service Stations
1989 SWIFTY OIL CO Gasoline Service Stations
1990 SWIFTY OIL CO Gasoline Service Stations
1991 SWIFTY OIL CO Gasoline Service Stations
1992 SWIFTY OIL CO Gasoline Service Stations
1993 SWIFTY OIL CO Gasoline Service Stations
1994 SWIFTY OIL CO Gasoline Service Stations
1995 SWIFTY OIL CO INC Gasoline Service Stations

Map ID
Direction
Distance
Elevation

MAP FINDINGS

Site

Database(s)

EDR ID Number
EPA ID Number

SWIFTY OIL CO (Continued)

1021554647

1996	SWIFTY OIL CO INC	Gasoline Service Stations
1997	SWIFTY OIL CO INC	Gasoline Service Stations
1998	SWIFTY OIL CO INC	Gasoline Service Stations
1999	SWIFTY OIL CO INC	Gasoline Service Stations
2000	SWIFTY OIL CO INC	Gasoline Service Stations
2001	SWIFTY OIL CO INC	Gasoline Service Stations
2002	SWIFTY OIL CO INC	Gasoline Service Stations
2003	SWIFTY OIL CO INC	Gasoline Service Stations
2004	SWIFTY OIL CO INC	Gasoline Service Stations
2005	SWIFTY OIL CO INC	Gasoline Service Stations
2006	SWIFTY OIL CO INC	Gasoline Service Stations
2007	SWIFTY OIL CO INC	Gasoline Service Stations
2008	SWIFTY OIL CO INC	Gasoline Service Stations
2009	SWIFTY OIL CO INC	Gasoline Service Stations
2010	SWIFTY OIL CO INC	Gasoline Service Stations
2011	SWIFTY OIL CO INC	Gasoline Service Stations
2012	SWIFTY OIL CO INC	Gasoline Service Stations
2013	SWIFTY OIL CO INC	Gasoline Service Stations
2014	SWIFTY OIL CO INC	Gasoline Service Stations

CJ466
NE
1/2-1
0.622 mi.
3286 ft.
Actual:
943 ft.
Focus Map:
3

SWIFTY SERVICE STATION #171
2410 S MADISON AVE
MUNCIE, IN
Site 8 of 10 in cluster CJ

IN RGA LUST **S116013358**
N/A

RGA LUST:

2000 SWIFTY SERVICE STATION #171 2410 S MADISON AVE

CJ467
NE
1/2-1
0.622 mi.
3286 ft.
Actual:
943 ft.
Focus Map:
3

SWIFTY OIL #171
2410 S MADISON AVE
MUNCIE, IN 47302
Site 9 of 10 in cluster CJ

IN AUL **1004495614**
FINDS **N/A**
IN TIER 2

AUL:

Name: STOP & GO
Address: 2410 S MADISON AVE
City,State,Zip: MUNCIE, IN 47302
IC TYPE: Environmental Restrictive Covenant
Facility Id: 253
Program Area: UST
Affected Media: Ground Water, Subsurface Soil
Date Ic Recorded: 11/04/2010
Description: Not reported
Control Method A: Agricultural or Food Crop
Coverage A: Entire Property
Chemicals Of Concern A: Petroleum, SVOCs - Semi Volatile Organic Compounds
Comments A: Not reported
Control Method B: Ground Water Use Restriction
Coverage B: Entire Property
Chemicals Of Concern B: Petroleum, SVOCs - Semi Volatile Organic Compounds

Map ID
Direction
Distance
Elevation

MAP FINDINGS

Site

Database(s)

EDR ID Number
EPA ID Number

SWIFTY OIL #171 (Continued)

1004495614

Comments B:	Not reported
Control Method C:	Residential Use Restriction
Coverage C:	Entire Property
Chemicals Of Concern C:	Petroleum, SVOCs - Semi Volatile Organic Compounds
Comments C:	Not reported
Control Method D:	Not reported
Coverage D:	Not reported
Chemicals Of Concern D:	Not reported
Comments D:	Not reported
Control Method E:	Not reported
Coverage E:	Not reported
Chemicals Of Concern E:	Not reported
Comments E:	Not reported
Control Method F:	Not reported
Coverage F:	Not reported
Chemicals Of Concern F:	Not reported
Comments F:	Not reported
Control Method G:	Not reported
Coverage G:	Not reported
Chemicals Of Concern G:	Not reported
Comments G:	Not reported
Control Method H:	Not reported
Coverage H:	Not reported
Chemicals Of Concern H:	Not reported
Comments H:	Not reported
Control Method I:	Not reported
Coverage I:	Not reported
Chemicals Of Concern I:	Not reported
Comments I:	Not reported

FINDS:

Registry ID: 110011972703
Facility URL: http://ofmpub.epa.gov/enviro/fii_query_detail.disp_program_facility?p_registry_id=110011972703

Environmental Interest/Information System:

IN-FRS (Indiana - Facility Registry System). The Indiana Department of Environmental Management (I-DEM) has implemented the Indiana-Facility Registry System (I-FRS). The I-FRS provides the interface and processes to link facility data monitored by multiple State and EPA program systems. In addition, I-FRS enables IDEM to reconcile environmental data and exchange it with EPA FRS using the electronic data exchange over the Network Node.
STATE MASTER

[Click this hyperlink](#) while viewing on your computer to access additional FINDS: detail in the EDR Site Report.

TIER 2:

Name: SWIFTY OIL COMPANY
Address: 2410 S MADISON AVE
City,State,Zip: MUNCIE, IN 47302
Facility Id: 15097
SIC Code: 5541
Chemical Name: Kerosene
Chemical Info: CAS Num:8008206 Chemical Id: Submission Code:
More Chemical Info: Max Daily Amt: 04 Quantity: 365 Container Type: Below-Ground Tank
Location Description: tank 4

Map ID
Direction
Distance
Elevation

MAP FINDINGS

Site

Database(s)

EDR ID Number
EPA ID Number

SWIFTY OIL #171 (Continued)

1004495614

Storage Info: Storage Loc: Storage Loc2: Storage Loc3: Storage Loc4 Max Daily Amt:
04

Facility Id: 15097
SIC Code: Not reported
Chemical Name: Kerosene
Chemical Info: CAS Num:8008206 Chemical Id: Submission Code:
More Chemical Info: Max Daily Amt: 10000-99999 Quantity: 365 Container Type: B - Below-
Location Description: tank 4
Storage Info: Storage Loc: Storage Loc2: Storage Loc3: Storage Loc4 Max Daily Amt:
10000-99999

Facility Id: 4337
SIC Code: 5541
Chemical Name: Gasoline
Chemical Info: CAS Num:86290815 Chemical Id:5083 Submission Code:312
More Chemical Info: Max Daily Amt: 04 Quantity: 0 Container Type:
Location Description: Not reported
Storage Info: Storage Loc:tank 1 Storage Loc2: Storage Loc3: Storage Loc4 Max Daily
Amt: 04

Facility Id: 15097
SIC Code: Not reported
Chemical Name: Kerosene
Chemical Info: CAS Num:8008206 Chemical Id: Submission Code:
More Chemical Info: Max Daily Amt: 10000 - 99999 Quantity: 365 Container Type: B -
Below-Ground Tank
Location Description: tank 4
Storage Info: Storage Loc: Storage Loc2: Storage Loc3: Storage Loc4 Max Daily Amt:
10000 - 99999

Facility Id: 15097
SIC Code: Not reported
Chemical Name: Kerosene
Chemical Info: CAS Num:8008206 Chemical Id: Submission Code:
More Chemical Info: Max Daily Amt: 50000 - 74999 Quantity: 365 Container Type: B -
Below-Ground Tank
Location Description: tank 4
Storage Info: Storage Loc: Storage Loc2: Storage Loc3: Storage Loc4 Max Daily Amt:
50000 - 74999

Facility Id: 15097
SIC Code: Not reported
Chemical Name: Kerosene
Chemical Info: CAS Num:8008206 Chemical Id: Submission Code:
More Chemical Info: Max Daily Amt: 04 Quantity: 365 Container Type: Below-Ground Tank
Location Description: tank 4
Storage Info: Storage Loc: Storage Loc2: Storage Loc3: Storage Loc4 Max Daily Amt:
04

Facility Id: 4337

Map ID
Direction
Distance
Elevation

MAP FINDINGS

Site

Database(s)

EDR ID Number
EPA ID Number

SWIFTY OIL #171 (Continued)

1004495614

SIC Code: 5541
Chemical Name: Other Chemical 14
Chemical Info: CAS Num:999014 Chemical Id:6229 Submission Code:312
More Chemical Info: Max Daily Amt: 04 Quantity: 0 Container Type:
Location Description: Not reported
Storage Info: Storage Loc:tank 3 Storage Loc2:premium unlead Storage Loc3: Storage
Loc4 Max Daily Amt: 04

Facility Id: 15097
SIC Code: Not reported
Chemical Name: Kerosene
Chemical Info: CAS Num:8008206 Chemical Id: Submission Code:
More Chemical Info: Max Daily Amt: 50000 - 74999 Quantity: 365 Container Type: B -
Below-Ground Tank
Location Description: tank 4
Storage Info: Storage Loc: Storage Loc2: Storage Loc3: Storage Loc4 Max Daily Amt:
50000 - 74999

Facility Id: 4337
SIC Code: 5541
Chemical Name: Kerosene
Chemical Info: CAS Num:8008206 Chemical Id:5084 Submission Code:312
More Chemical Info: Max Daily Amt: 04 Quantity: 0 Container Type:
Location Description: Not reported
Storage Info: Storage Loc:tank 4 Storage Loc2: Storage Loc3: Storage Loc4 Max Daily
Amt: 04

Facility Id: 4337
SIC Code: 5541
Chemical Name: Other Chemical 65
Chemical Info: CAS Num:999065 Chemical Id:6409 Submission Code:312
More Chemical Info: Max Daily Amt: 04 Quantity: 0 Container Type:
Location Description: Not reported
Storage Info: Storage Loc:tank 2 Storage Loc2:super unlead Storage Loc3: Storage
Loc4 Max Daily Amt: 04

Facility Id: 4337
Facility Id: 15097

Contact:
Contact Type: Primary Emergency Contact
Contact Name: JIM JOHNSON
Mailing Address1: 1515 W Tipton St
Mailing Address2: PO Box 1002
Mailing Address3: Not reported
Mailing City/State/Zip: Seymour, IN 47274
Phone: 812-569-0969
Type: 24-hour

Contact Type: Primary Emergency Contact
Contact Name: JIM JOHNSON
Mailing Address1: 1515 W Tipton St
Mailing Address2: PO Box 1002
Mailing Address3: Not reported

Map ID
Direction
Distance
Elevation

MAP FINDINGS

Site

Database(s)

EDR ID Number
EPA ID Number

SWIFTY OIL #171 (Continued)

1004495614

Mailing City/State/Zip: Seymour, IN 47274
Phone: 812-569-0969
Type: Work

Contact Type: Primary Emergency Contact
Contact Name: JIM JOHNSON
Mailing Address1: 1515 W Tipton St
Mailing Address2: PO Box 1002
Mailing Address3: Not reported
Mailing City/State/Zip: Seymour, IN 47274
Phone: 812-569-0969
Type: Mobile

Contact Type: is business owner for
Contact Name: SWIFTY OIL COMPANY INCORPORATED
Mailing Address1: P.O. Box 1002
Mailing Address2: Not reported
Mailing Address3: Not reported
Mailing City/State/Zip: Seymour, IN 47274
Phone: Not reported
Type: Not reported

Contact Type: is primary emergency contact for
Contact Name: JIM JOHNSON
Mailing Address1: 1515 W Tipton St
Mailing Address2: Not reported
Mailing Address3: Not reported
Mailing City/State/Zip: Seymour, IN 47274
Phone: 812-569-0969
Type: Not reported

Contact Type: Business Owner
Contact Name: SWIFTY OIL CO., INC.
Mailing Address1: 1515 W. Tipton St.
Mailing Address2: P.O. Box 1002
Mailing Address3: Not reported
Mailing City/State/Zip: Seymour, IN 47274
Phone: Not reported
Type: Not reported

Contact Type: is primary emergency contact for
Contact Name: JIM JOHNSON
Mailing Address1: 1515 W Tipton St
Mailing Address2: Not reported
Mailing Address3: Not reported
Mailing City/State/Zip: Seymour, IN 47274
Phone: 812-569-0987
Type: Not reported

Contact Type: is business owner for
Contact Name: SONJA ISONX
Mailing Address1: P.O. Box 1002
Mailing Address2: Not reported
Mailing Address3: Not reported
Mailing City/State/Zip: Seymour, IN 47274
Phone: 800-742-8497 267
Type: Not reported

MAP FINDINGS

Map ID
Direction
Distance
Elevation

Site

Database(s)

EDR ID Number
EPA ID Number

CJ468 **SWIFTY SERVICE STATION #171**
NE **2410 S MADISON ST**
1/2-1 **MUNCIE, IN**
0.622 mi.
3286 ft. **Site 10 of 10 in cluster CJ**

IN RGA LUST **S116013359**
N/A

Actual: 943 ft.	RGA LUST:	2012	SWIFTY SERVICE STATION #171	2410 S MADISON ST
		2011	SWIFTY SERVICE STATION #171	2410 S MADISON ST
		2010	SWIFTY SERVICE STATION #171	2410 S MADISON ST
		2009	SWIFTY SERVICE STATION #171	2410 S MADISON ST
		2008	SWIFTY SERVICE STATION #171	2410 S MADISON ST
		2007	SWIFTY SERVICE STATION #171	2410 S MADISON ST
		2006	SWIFTY SERVICE STATION #171	2410 S MADISON ST
		2005	SWIFTY SERVICE STATION #171	2410 S MADISON ST
		2004	SWIFTY SERVICE STATION #171	2410 S MADISON ST
		2003	SWIFTY SERVICE STATION #171	2410 S MADISON ST
		2002	SWIFTY SERVICE STATION #171	2410 S MADISON ST
		2001	SWIFTY SERVICE STATION #171	2410 S MADISON ST

469
NE **CENTENNIAL & BENNETJ-N OF RR**
1/2-1 **MUNCIE, IN 47302**
0.630 mi.
3329 ft.

IN SPILLS **S103357947**
N/A

Actual: 945 ft.	SPILL:	
	Name:	Not reported
Focus Map: 3	Address:	CENTENNIAL & BENNETJ-N OF RR
	City,State,Zip:	MUNCIE, IN 47302
	Facility ID:	199207217
	Incident Date:	07/27/1992
	Report Date:	07/27/1992
	Material:	Racing Fuel-Empty Drum
	Spill Source:	Commercial
	Recovered Amount:	G
	Recovered Units:	MUNCIE, IN 47302
	Spilled Amount:	0
	Spilled Units:	MUNCIE, IN 47302
	Contained:	Y
	Water Affected:	None
	Spill Type:	MUNCIE, IN 47302
	Area Affected:	Unknown
	Fish Killed:	0
	Water Supply Affected:	Not reported
	Public Intake:	N
	Incident Status:	Not reported

470
East **703 E 21ST ST**
1/2-1 **MUNCIE, IN**
0.636 mi.
3359 ft.

IN ASBESTOS **S120789805**
N/A

Actual: 935 ft.	ASBESTOS:	
	Notification Number:	42461
Focus Map: 3	Name:	Not reported
	Address:	703 E 21ST ST
	City,State,Zip:	MUNCIE, IN

Map ID
Direction
Distance
Elevation

MAP FINDINGS

Site

Database(s)

EDR ID Number
EPA ID Number

(Continued)

S120789805

Removal Name: A & G Environmental Solutions LLC
Demolition Name: Merritt & Son Excavating
Notice Type: Cancelled
Owner: CITY OF MUNCIE
Demolition Renovation Postmark: Demolition
Fax Date: 05-APR-17, 25-APR-17
Start Date: 19-APR-17, 19-APR-17
End Date: 19-JUL-17, 19-JUL-17
Year: Not reported
Inspection Date: Not reported
Inspector: Not reported
Warning Date: Not reported

Notification Number: 42461
Name: Not reported
Address: 703 E 21ST ST
City,State,Zip: MUNCIE, IN
Removal Name: A & G Environmental Solutions LLC
Demolition Name: Merritt & Son Excavating
Notice Type: Original
Owner: CITY OF MUNCIE
Demolition Renovation Postmark: Demolition
Fax Date: 05-APR-17, 25-APR-17
Start Date: 19-APR-17, 19-APR-17
End Date: 19-JUL-17, 19-JUL-17
Year: Not reported
Inspection Date: Not reported
Inspector: Not reported
Warning Date: Not reported

Notification Number: 45175
Name: Not reported
Address: 703 E 21ST ST
City,State,Zip: MUNCIE, IN
Removal Name: Donathan's Inspections & Removal
Demolition Name: Shroyer Bros., Inc.
Notice Type: Original
Owner: CITY OF MUNCIE
Demolition Renovation Postmark: Demolition
Fax Date: 08-FEB-18
Start Date: 23-FEB-18
End Date: 10-MAR-18
Year: Not reported
Inspection Date: Not reported
Inspector: Not reported
Warning Date: Not reported

471 DRUG LAB CLEANUP
NNE 227 E 15TH ST
1/2-1 MUNCIE, IN 47302
0.645 mi.
3405 ft.

IN CDL S118419355
N/A

Actual: CDL:
942 ft.

Focus Map:
3

MAP FINDINGS

Map ID			EDR ID Number
Direction			EPA ID Number
Distance			
Elevation	Site	Database(s)	

CK472 SE 1/2-1 0.657 mi. 3470 ft.	YELLOW FREIGHT SYSTEM INC 400 E FUSON RD MUNCIE, IN 47302 Site 1 of 5 in cluster CK	FINDS 1004495035 N/A
--	--	---

Actual: 951 ft. Focus Map: 6	FINDS: Registry ID: 110011967443 Facility URL: http://ofmpub.epa.gov/enviro/fii_query_detail.disp_program_facility?p_registry_id=110011967443
---	---

Environmental Interest/Information System:
 IN-FRS (Indiana - Facility Registry System). The Indiana Department of Environmental Management (I-DEM) has implemented the Indiana-Facility Registry System (I-FRS). The I-FRS provides the interface and processes to link facility data monitored by multiple State and EPA program systems. In addition, I-FRS enables IDEM to reconcile environmental data and exchange it with EPA FRS using the electronic data exchange over the Network Node.
 STATE MASTER

[Click this hyperlink](#) while viewing on your computer to access additional FINDS: detail in the EDR Site Report.

CK473 SE 1/2-1 0.657 mi. 3470 ft.	YELLOW FREIGHT SYSTEM INC 400 E FUSON RD MUNCIE, IN Site 2 of 5 in cluster CK	IN RGA LUST S116015405 N/A
--	--	---

Actual: 951 ft. Focus Map: 6	RGA LUST: <table border="0" style="width: 100%;"> <tr> <td style="width: 10%;">2004</td> <td style="width: 35%;">YELLOW FREIGHT SYSTEM INC</td> <td style="width: 30%;">400 E FUSON RD</td> </tr> <tr> <td>2001</td> <td>YELLOW FREIGHT SYSTEM INC</td> <td>400 E FUSON RD</td> </tr> <tr> <td>2000</td> <td>YELLOW FREIGHT SYSTEM INC</td> <td>400 E FUSON RD</td> </tr> </table>	2004	YELLOW FREIGHT SYSTEM INC	400 E FUSON RD	2001	YELLOW FREIGHT SYSTEM INC	400 E FUSON RD	2000	YELLOW FREIGHT SYSTEM INC	400 E FUSON RD
2004	YELLOW FREIGHT SYSTEM INC	400 E FUSON RD								
2001	YELLOW FREIGHT SYSTEM INC	400 E FUSON RD								
2000	YELLOW FREIGHT SYSTEM INC	400 E FUSON RD								

CK474 SE 1/2-1 0.657 mi. 3470 ft.	YELLOW FREIGHT MUNCIE 400 E FUSON RD MUNCIE, IN 47302 Site 3 of 5 in cluster CK	IN LUST IN UST U004003313 N/A
--	--	--

Actual: 951 ft. Focus Map: 6	LUST: Name: YELLOW FREIGHT MUNCIE Address: 400 E FUSON RD City,State,Zip: MUNCIE, IN 47302 Facility ID: 7420 Incident Number: 199508508 Description: NFA-Unconditional Closure Priority: Low
---	--

UST:	Name: YELLOW FREIGHT MUNCIE Address: 400 E FUSON RD City,State,Zip: MUNCIE, IN 47302 Facility ID: 7420
-------------	---

Map ID
 Direction
 Distance
 Elevation

MAP FINDINGS

Site

Database(s)

EDR ID Number
 EPA ID Number

YELLOW FREIGHT MUNCIE (Continued)

U004003313

Owner Id: 1118
 Company Name: Yellow Transportation Incorporated
 Mailing Address: 10990 Roe Ave
 Mailing Address 2: Not reported
 Mailing City,St,Zip: Overland Park, KS 66211

Tank Number: 1
Tank Status: Permanently Out of Service
 Install Date: 01/01/1969
 Tank Capacity: 6000
 Substance Desc: Diesel
 Closed Date: 08/03/1995

Name: YELLOW FREIGHT MUNCIE
 Address: 400 E FUSON RD
 City,State,Zip: MUNCIE, IN 47302

Tank Number: 2
Tank Status: Permanently Out of Service
 Install Date: 01/01/1969
 Tank Capacity: 8000
 Substance Desc: Gasoline
 Closed Date: 08/02/1995

Name: YELLOW FREIGHT MUNCIE
 Address: 400 E FUSON RD
 City,State,Zip: MUNCIE, IN 47302

Tank Number: 3
Tank Status: Permanently Out of Service
 Install Date: 01/01/1969
 Tank Capacity: 1000
 Substance Desc: Diesel
 Closed Date: 08/02/1995

CK475
SE
1/2-1
0.657 mi.
3470 ft.

YELLOW FREIGHT MUNCIE
400 E FUSON RD
MUNCIE, IN

IN RGA LUST S116015401
N/A

Site 4 of 5 in cluster CK

Actual:
951 ft.

RGA LUST:

Focus Map:
6

2012	YELLOW FREIGHT MUNCIE	400 E FUSON RD
2011	YELLOW FREIGHT MUNCIE	400 E FUSON RD
2010	YELLOW FREIGHT MUNCIE	400 E FUSON RD
2009	YELLOW FREIGHT MUNCIE	400 E FUSON RD
2008	YELLOW FREIGHT MUNCIE	400 E FUSON RD

Map ID
Direction
Distance
Elevation

MAP FINDINGS

EDR ID Number
EPA ID Number

Site

Database(s)

CK476 **YELLOW FREIGHT MUNCIE**
SE **400 E FUSON RD**
1/2-1 **MUNCIE, IN**
0.657 mi.
3470 ft. **Site 5 of 5 in cluster CK**

IN RGA LUST **S116015396**
N/A

Actual:	RGA LUST:				
951 ft.		2007	YELLOW FREIGHT MUNCIE	400 E FUSON RD	
Focus Map:		2006	YELLOW FREIGHT MUNCIE	400 E FUSON RD	
6		2005	YELLOW FREIGHT MUNCIE	400 E FUSON RD	
		2003	YELLOW FREIGHT MUNCIE	400 E FUSON RD	
		2002	YELLOW FREIGHT MUNCIE	400 E FUSON RD	

CL477 **B & B SANDBLASTING INCORPORATED**
SE **305 E FUSON RD**
1/2-1 **MUNCIE, IN 47302**
0.659 mi.
3477 ft. **Site 1 of 3 in cluster CL**

IN MANIFEST **S117898718**
N/A

Actual:	IN MANIFEST:				
951 ft.	Name:		B & B SANDBLASTING INCORPORATED		
Focus Map:	Address:		305 E FUSON RD		
6	City,State,Zip:		MUNCIE, IN 47302		
	Year:		2018		
	EPA ID:		INR000137497		
	Tons Generated:		2345		
	Tons Shipped OffSite:		Not reported		
	Report Type:		Not reported		
	Page No:		1		
	Waste Desc:		PAINT RELATED MATERIAL		
	UOM:		Pounds		
	TSDf EPAID:		IND005081542		
	Management code:		H050		
	Management Desc:		Energy recovery at this site? use as fuel:includes on-site fuel blending before energy recovery; report only this code.		
	Waste Code:		D001		
	Rejected:		N		
	Returned:		N		
	Name:		B & B SANDBLASTING INCORPORATED		
	Address:		305 E FUSON RD		
	City,State,Zip:		MUNCIE, IN 47302		
	Year:		2018		
	EPA ID:		INR000137497		
	Tons Generated:		2345		
	Tons Shipped OffSite:		Not reported		
	Report Type:		Not reported		
	Page No:		1		
	Waste Desc:		PAINT RELATED MATERIAL		
	UOM:		Pounds		
	TSDf EPAID:		IND005081542		
	Management code:		H050		
	Management Desc:		Energy recovery at this site? use as fuel:includes on-site fuel blending before energy recovery; report only this code.		
	Waste Code:		Not reported		
	Rejected:		N		
	Returned:		N		
	Name:		B & B SANDBLASTING INCORPORATED		
	Address:		305 E FUSON RD		
	City,State,Zip:		MUNCIE, IN 47302		

Map ID
Direction
Distance
Elevation

MAP FINDINGS

Site

Database(s)

EDR ID Number
EPA ID Number

B & B SANDBLASTING INCORPORATED (Continued)

S117898718

Year: 2018
EPA ID: INR000137497
Tons Generated: 2345
Tons Shipped OffSite: Not reported
Report Type: Not reported
Page No: 1
Waste Desc: PAINT RELATED MATERIAL
UOM: Pounds
TSDf EPAID: IND005081542
Management code: H050
Management Desc: Energy recovery at this site? use as fuel:includes on-site fuel blending before energy recovery; report only this code.
Waste Code: F005
Rejected: N
Returned: N

Name: B & B SANDBLASTING INCORPORATED
Address: 305 E FUSON RD
City,State,Zip: MUNCIE, IN 47302
Year: 2018
EPA ID: INR000137497
Tons Generated: 2345
Tons Shipped OffSite: Not reported
Report Type: Not reported
Page No: 1
Waste Desc: PAINT RELATED MATERIAL
UOM: Pounds
TSDf EPAID: IND005081542
Management code: H050
Management Desc: Energy recovery at this site? use as fuel:includes on-site fuel blending before energy recovery; report only this code.
Waste Code: F003
Rejected: N
Returned: N

Name: B & B SANDBLASTING INCORPORATED
Address: 305 E FUSON RD
City,State,Zip: MUNCIE, IN 47302
Year: 2018
EPA ID: INR000137497
Tons Generated: 2345
Tons Shipped OffSite: Not reported
Report Type: Not reported
Page No: 1
Waste Desc: PAINT RELATED MATERIAL
UOM: Pounds
TSDf EPAID: IND005081542
Management code: H050
Management Desc: Energy recovery at this site? use as fuel:includes on-site fuel blending before energy recovery; report only this code.
Waste Code: D035
Rejected: N
Returned: N

[Click this hyperlink](#) while viewing on your computer to access 5 additional IN MANIFEST: record(s) in the EDR Site Report.

Map ID
Direction
Distance
Elevation

MAP FINDINGS

Site

Database(s)

EDR ID Number
EPA ID Number

CL478 B & B SANDBLASTING INCORPORATED
SE 305 E FUSON RD
1/2-1 MUNCIE, IN 47302
0.659 mi.
3477 ft. Site 2 of 3 in cluster CL

FINDS 1016870531
ECHO N/A

Actual: FINDS:
951 ft. Registry ID: 110059693942
Focus Map: Facility URL: http://ofmpub.epa.gov/enviro/fii_query_detail_disp_program_facility?p_registry_id=110059693942
6

Environmental Interest/Information System:

RCRAInfo is a national information system that supports the Resource Conservation and Recovery Act (RCRA) program through the tracking of events and activities related to facilities that generate, transport, and treat, store, or dispose of hazardous waste. RCRAInfo allows RCRA program staff to track the notification, permit, compliance, and corrective action activities required under RCRA.
STATE MASTER

[Click this hyperlink](#) while viewing on your computer to access additional FINDS: detail in the EDR Site Report.

ECHO:
Envid: 1016870531
Registry ID: 110059693942
DFR URL: <http://echo.epa.gov/detailed-facility-report?fid=110059693942>
Name: B & B SANDBLASTING INCORPORATED
Address: 305 E FUSON RD
City,State,Zip: MUNCIE, IN 47302

CL479 B&B SANDBLASTING SERVICE INC.
SE 305 E FUSON RD
1/2-1 MUNCIE, IN 47302
0.659 mi.
3477 ft. Site 3 of 3 in cluster CL

RCRA-SQG 1016956826
INR000137497

Actual: RCRA-SQG:
951 ft. Date form received by agency:2019-11-19 00:00:00.0
Focus Map: Facility name: B&B SANDBLASTING SERVICE INC.
6 Facility address: 305 E FUSON RD
MUNCIE, IN 47302
EPA ID: INR000137497
Mailing address: E FUSON RD
MUNCIE, IN 47302
Contact: JIM BROWN
Contact address: E FUSON RD
MUNCIE, IN 47302
Contact country: US
Contact telephone: 765-287-0198
Contact email: BBSANDBLASTING@ATT.NET
EPA Region: 05
Land type: Private
Classification: Small Small Quantity Generator
Description: Handler: generates more than 100 and less than 1000 kg of hazardous waste during any calendar month and accumulates less than 6000 kg of hazardous waste at any time; or generates 100 kg or less of hazardous waste during any calendar month, and accumulates more than 1000 kg of hazardous waste at any time

Map ID
Direction
Distance
Elevation

MAP FINDINGS

Site

Database(s)

EDR ID Number
EPA ID Number

B&B SANDBLASTING SERVICE INC. (Continued)

1016956826

Owner/Operator Summary:

Owner/operator name: JIM BROWN
Owner/operator address: E FUSON RD
MUNCIE, IN 47302
Owner/operator country: US
Owner/operator telephone: 765-287-0198
Owner/operator email: BBSANDBLASTING@ATT.NET
Owner/operator fax: Not reported
Owner/operator extension: Not reported
Legal status: Private
Owner/Operator Type: Owner
Owner/Op start date: 2019-11-19 00:00:00.
Owner/Op end date: Not reported

Owner/operator name: JIM BROWN
Owner/operator address: E FUSON RD
MUNCIE, IN 47302
Owner/operator country: US
Owner/operator telephone: 765-287-0198
Owner/operator email: BBSANDBLASTING@ATT.NET
Owner/operator fax: Not reported
Owner/operator extension: Not reported
Legal status: Private
Owner/Operator Type: Operator
Owner/Op start date: 2019-11-19 00:00:00.
Owner/Op end date: Not reported

Handler Activities Summary:

U.S. importer of hazardous waste: No
Mixed waste (haz. and radioactive): Not reported
Recycler of hazardous waste: No
Transporter of hazardous waste: No
Treater, storer or disposer of HW: No
Underground injection activity: No
On-site burner exemption: No
Furnace exemption: No
Used oil fuel burner: No
Used oil processor: No
Used oil refiner: No
Used oil fuel marketer to burner: No
Used oil Specification marketer: No
Used oil transfer facility: No
Used oil transporter: No

Historical Generators:

Date form received by agency: 2018-05-29 00:00:00.0
Site name: B & B SANDBLASTING INCORPORATED
Classification: Small Quantity Generator

Date form received by agency: 2017-03-01 00:00:00.0
Site name: B & B SANDBLASTING INCORPORATED
Classification: Small Quantity Generator

Date form received by agency: 2016-03-28 00:00:00.0
Site name: B & B SANDBLASTING INCORPORATED
Classification: Small Quantity Generator

Map ID
Direction
Distance
Elevation

MAP FINDINGS

Site

Database(s)

EDR ID Number
EPA ID Number

B&B SANDBLASTING SERVICE INC. (Continued)

1016956826

Date form received by agency: 2014-10-15 00:00:00.0
Site name: B & B SANDBLASTING INCORPORATED
Classification: Small Quantity Generator

Hazardous Waste Summary:

- . Waste code: D001
- . Waste name: IGNITABLE WASTE

- . Waste code: D035
- . Waste name: METHYL ETHYL KETONE

- . Waste code: F003
- . Waste name: THE FOLLOWING SPENT NONHALOGENATED SOLVENTS: XYLENE, ACETONE, ETHYL ACETATE, ETHYL BENZENE, ETHYL ETHER, METHYL ISOBUTYL KETONE, N-BUTYL ALCOHOL, CYCLOHEXANONE, AND METHANOL; ALL SPENT SOLVENT MIXTURES/BLENDS CONTAINING, BEFORE USE, ONLY THE ABOVE SPENT NONHALOGENATED SOLVENTS; AND ALL SPENT SOLVENT MIXTURES/BLENDS CONTAINING, BEFORE USE, ONE OR MORE OF THE ABOVE NONHALOGENATED SOLVENTS, AND A TOTAL OF TEN PERCENT OR MORE (BY VOLUME) OF ONE OR MORE OF THOSE SOLVENTS LISTED IN F001, F002, F004, AND F005; AND STILL BOTTOMS FROM THE RECOVERY OF THESE SPENT SOLVENTS AND SPENT SOLVENT MIXTURES.

- . Waste code: F005
- . Waste name: THE FOLLOWING SPENT NONHALOGENATED SOLVENTS: TOLUENE, METHYL ETHYL KETONE, CARBON DISULFIDE, ISOBUTANOL, PYRIDINE, BENZENE, 2-ETHOXYETHANOL, AND 2-NITROPROPANE; ALL SPENT SOLVENT MIXTURES/BLENDS CONTAINING, BEFORE USE, A TOTAL OF TEN PERCENT OR MORE (BY VOLUME) OF ONE OR MORE OF THE ABOVE NONHALOGENATED SOLVENTS OR THOSE SOLVENTS LISTED IN F001, F002, OR F004; AND STILL BOTTOMS FROM THE RECOVERY OF THESE SPENT SOLVENTS AND SPENT SOLVENT MIXTURES.

Facility Has Received Notices of Violations:

Regulation violated: Not reported
Area of violation: Generators - Pre-transport
Date violation determined: 2018-05-17 00:00:00.0
Date achieved compliance: 2018-12-28 00:00:00.0
Violation lead agency: State
Enforcement action: COMPLIANCE EVALUATION INSPECTION ON-SITE
Enforcement action date: 2018-09-12 00:00:00.0
Enf. disposition status: Action Satisfied (Case Closed)
Enf. disp. status date: 2018-12-28 00:00:00.0
Enforcement lead agency: State
Proposed penalty amount: Not reported
Final penalty amount: Not reported
Paid penalty amount: Not reported

Regulation violated: Not reported
Area of violation: State Statute or Regulation
Date violation determined: 2018-05-17 00:00:00.0
Date achieved compliance: 2018-12-28 00:00:00.0
Violation lead agency: State
Enforcement action: COMPLIANCE EVALUATION INSPECTION ON-SITE
Enforcement action date: 2018-09-12 00:00:00.0
Enf. disposition status: Action Satisfied (Case Closed)

Map ID
Direction
Distance
Elevation

MAP FINDINGS

Site

Database(s)

EDR ID Number
EPA ID Number

B&B SANDBLASTING SERVICE INC. (Continued)

1016956826

Enf. disp. status date: 2018-12-28 00:00:00.0
Enforcement lead agency: State
Proposed penalty amount: Not reported
Final penalty amount: Not reported
Paid penalty amount: Not reported

Regulation violated: Not reported
Area of violation: Used Oil - Generators
Date violation determined: 2018-05-17 00:00:00.0
Date achieved compliance: 2018-12-28 00:00:00.0
Violation lead agency: State
Enforcement action: FOLLOW-UP INSPECTION
Enforcement action date: 2018-09-12 00:00:00.0
Enf. disposition status: Action Satisfied (Case Closed)
Enf. disp. status date: 2018-12-28 00:00:00.0
Enforcement lead agency: State
Proposed penalty amount: Not reported
Final penalty amount: Not reported
Paid penalty amount: Not reported

Regulation violated: Not reported
Area of violation: Used Oil - Generators
Date violation determined: 2018-05-17 00:00:00.0
Date achieved compliance: 2018-12-28 00:00:00.0
Violation lead agency: State
Enforcement action: COMPLIANCE EVALUATION INSPECTION ON-SITE
Enforcement action date: 2018-09-12 00:00:00.0
Enf. disposition status: Action Satisfied (Case Closed)
Enf. disp. status date: 2018-12-28 00:00:00.0
Enforcement lead agency: State
Proposed penalty amount: Not reported
Final penalty amount: Not reported
Paid penalty amount: Not reported

Regulation violated: Not reported
Area of violation: Generators - Pre-transport
Date violation determined: 2018-05-17 00:00:00.0
Date achieved compliance: 2018-12-28 00:00:00.0
Violation lead agency: State
Enforcement action: FOLLOW-UP INSPECTION
Enforcement action date: 2018-09-12 00:00:00.0
Enf. disposition status: Action Satisfied (Case Closed)
Enf. disp. status date: 2018-12-28 00:00:00.0
Enforcement lead agency: State
Proposed penalty amount: Not reported
Final penalty amount: Not reported
Paid penalty amount: Not reported

Regulation violated: Not reported
Area of violation: State Statute or Regulation
Date violation determined: 2018-05-17 00:00:00.0
Date achieved compliance: 2018-12-28 00:00:00.0
Violation lead agency: State
Enforcement action: FOLLOW-UP INSPECTION
Enforcement action date: 2018-09-12 00:00:00.0
Enf. disposition status: Action Satisfied (Case Closed)
Enf. disp. status date: 2018-12-28 00:00:00.0

Map ID
Direction
Distance
Elevation

MAP FINDINGS

Site

Database(s)

EDR ID Number
EPA ID Number

B&B SANDBLASTING SERVICE INC. (Continued)

1016956826

Enforcement lead agency: State
Proposed penalty amount: Not reported
Final penalty amount: Not reported
Paid penalty amount: Not reported

Regulation violated: Not reported
Area of violation: Listing - General
Date violation determined: 2016-05-25 00:00:00.0
Date achieved compliance: 2017-07-10 00:00:00.0
Violation lead agency: State
Enforcement action: COMPLIANCE EVALUATION INSPECTION ON-SITE
Enforcement action date: 2016-05-10 00:00:00.0
Enf. disposition status: Action Satisfied (Case Closed)
Enf. disp. status date: 2017-07-10 00:00:00.0
Enforcement lead agency: State
Proposed penalty amount: Not reported
Final penalty amount: Not reported
Paid penalty amount: Not reported

Regulation violated: Not reported
Area of violation: Generators - Pre-transport
Date violation determined: 2016-05-25 00:00:00.0
Date achieved compliance: 2017-07-10 00:00:00.0
Violation lead agency: State
Enforcement action: COMPLIANCE EVALUATION INSPECTION ON-SITE
Enforcement action date: 2016-05-10 00:00:00.0
Enf. disposition status: Action Satisfied (Case Closed)
Enf. disp. status date: 2017-07-10 00:00:00.0
Enforcement lead agency: State
Proposed penalty amount: Not reported
Final penalty amount: Not reported
Paid penalty amount: Not reported

Regulation violated: Not reported
Area of violation: State Statute or Regulation
Date violation determined: 2016-05-25 00:00:00.0
Date achieved compliance: 2017-07-10 00:00:00.0
Violation lead agency: State
Enforcement action: COMPLIANCE EVALUATION INSPECTION ON-SITE
Enforcement action date: 2016-05-10 00:00:00.0
Enf. disposition status: Action Satisfied (Case Closed)
Enf. disp. status date: 2017-07-10 00:00:00.0
Enforcement lead agency: State
Proposed penalty amount: Not reported
Final penalty amount: Not reported
Paid penalty amount: Not reported

Regulation violated: Not reported
Area of violation: Used Oil - Generators
Date violation determined: 2016-05-25 00:00:00.0
Date achieved compliance: 2017-07-10 00:00:00.0
Violation lead agency: State
Enforcement action: COMPLIANCE EVALUATION INSPECTION ON-SITE
Enforcement action date: 2016-05-10 00:00:00.0
Enf. disposition status: Action Satisfied (Case Closed)
Enf. disp. status date: 2017-07-10 00:00:00.0
Enforcement lead agency: State

Map ID
Direction
Distance
Elevation

MAP FINDINGS

Site

Database(s)

EDR ID Number
EPA ID Number

B&B SANDBLASTING SERVICE INC. (Continued)

1016956826

Proposed penalty amount: Not reported
Final penalty amount: Not reported
Paid penalty amount: Not reported

Evaluation Action Summary:

Evaluation date: 2018-08-31 00:00:00.0
Evaluation: WRITTEN INFORMAL
Area of violation: Generators - Pre-transport
Date achieved compliance: 2018-12-28 00:00:00.0
Evaluation lead agency: State

Evaluation date: 2018-08-31 00:00:00.0
Evaluation: WRITTEN INFORMAL
Area of violation: State Statute or Regulation
Date achieved compliance: 2018-12-28 00:00:00.0
Evaluation lead agency: State

Evaluation date: 2018-08-31 00:00:00.0
Evaluation: WRITTEN INFORMAL
Area of violation: Used Oil - Generators
Date achieved compliance: 2018-12-28 00:00:00.0
Evaluation lead agency: State

Evaluation date: 2018-05-17 00:00:00.0
Evaluation: WRITTEN INFORMAL
Area of violation: State Statute or Regulation
Date achieved compliance: 2018-12-28 00:00:00.0
Evaluation lead agency: State

Evaluation date: 2018-05-17 00:00:00.0
Evaluation: WRITTEN INFORMAL
Area of violation: Generators - Pre-transport
Date achieved compliance: 2018-12-28 00:00:00.0
Evaluation lead agency: State

Evaluation date: 2018-05-17 00:00:00.0
Evaluation: WRITTEN INFORMAL
Area of violation: Used Oil - Generators
Date achieved compliance: 2018-12-28 00:00:00.0
Evaluation lead agency: State

Evaluation date: 2016-05-25 00:00:00.0
Evaluation: WRITTEN INFORMAL
Area of violation: Listing - General
Date achieved compliance: 2017-07-10 00:00:00.0
Evaluation lead agency: State

Evaluation date: 2016-05-25 00:00:00.0
Evaluation: WRITTEN INFORMAL
Area of violation: State Statute or Regulation
Date achieved compliance: 2017-07-10 00:00:00.0
Evaluation lead agency: State

Evaluation date: 2016-05-25 00:00:00.0
Evaluation: WRITTEN INFORMAL
Area of violation: Used Oil - Generators
Date achieved compliance: 2017-07-10 00:00:00.0

Map ID
Direction
Distance
Elevation

MAP FINDINGS

Site

Database(s)

EDR ID Number
EPA ID Number

B&B SANDBLASTING SERVICE INC. (Continued)

1016956826

Evaluation lead agency: State

Evaluation date: 2016-05-25 00:00:00.0
Evaluation: WRITTEN INFORMAL
Area of violation: Generators - Pre-transport
Date achieved compliance: 2017-07-10 00:00:00.0
Evaluation lead agency: State

480 HILLTOP MOTEL-TREATMENT PLANT
SE 4701 SOUTH WALNUT
1/2-1 MUNCIE, IN 47302
0.663 mi.
3502 ft.

FINDS 1017052733
N/A

Actual: FINDS:
946 ft. Registry ID: 110049493473
Focus Map: Facility URL: http://ofmpub.epa.gov/enviro/fii_query_detail.disp_program_facility?p_registry_id=110049493473
6

Environmental Interest/Information System:
WATER TREATMENT PLANT
STATE MASTER

[Click this hyperlink](#) while viewing on your computer to access additional FINDS: detail in the EDR Site Report.

481 DRUG LAB CLEANUP
North 937 W 13TH ST
1/2-1 MUNCIE, IN 47302
0.673 mi.
3552 ft.

IN CDL S115330131
N/A

Actual: CDL:
954 ft.
Focus Map:
2

482
North 921 W 13TH
1/2-1 MUNCIE, IN
0.678 mi.
3582 ft.

IN ASBESTOS S125222377
N/A

Actual: ASBESTOS:
954 ft. Notification Number: 40894
Focus Map: Name: Not reported
2 Address: 921 W 13TH
City,State,Zip: MUNCIE, IN
Removal Name: Air Management Techniques
Demolition Name: Carver Construction
Notice Type: Original
Owner: CITY OF MUNCIE
Demolition Renovation Postmark: Demolition
Fax Date: 14-OCT-16
Start Date: 28-OCT-16

Map ID
Direction
Distance
Elevation

MAP FINDINGS

Site

Database(s)

EDR ID Number
EPA ID Number

(Continued)

S125222377

End Date: 28-NOV-16
Year: Not reported
Inspection Date: Not reported
Inspector: Not reported
Warning Date: Not reported

483
East
1/2-1
0.679 mi.
3585 ft.

814 E 26TH
MUNCIE, IN

IN ASBESTOS S125208759
N/A

Actual:
934 ft.

ASBESTOS:

Focus Map:
6

Notification Number: 19947
Name: Not reported
Address: 814 E 26TH
City,State,Zip: MUNCIE, IN
Removal Name: Donathan's Inspections & Removal
Demolition Name: Shroyer Bros., Inc.
Notice Type: Original
Owner: City of Muncie
Demolition Renovation Postmark: Demolition
Fax Date: 01-FEB-11
Start Date: 15-FEB-11
End Date: 15-APR-11
Year: Not reported
Inspection Date: Not reported
Inspector: Not reported
Warning Date: Not reported

484
North
1/2-1
0.679 mi.
3586 ft.

1011 W 13TH ST
MUNCIE, IN

IN ASBESTOS S125224038
N/A

Actual:
954 ft.

ASBESTOS:

Focus Map:
2

Notification Number: 49300
Name: Not reported
Address: 1011 W 13TH ST
City,State,Zip: MUNCIE, IN
Removal Name: Not reported
Demolition Name: Shroyer Bros., Inc.
Notice Type: Original
Owner: CITY OF MUNCIE
Demolition Renovation Postmark: Demolition
Fax Date: 20-MAY-19
Start Date: 30-MAY-19
End Date: 07-OCT-19
Year: Not reported
Inspection Date: Not reported
Inspector: Not reported
Warning Date: Not reported

Map ID
Direction
Distance
Elevation

MAP FINDINGS

Site

Database(s)

EDR ID Number
EPA ID Number

485
NNE
1/2-1
0.679 mi.
3586 ft.

2102 S MULBURY
MUNCIE, IN

IN ASBESTOS S125216569
N/A

Actual:
952 ft.

ASBESTOS:

Focus Map:
3

Notification Number: 30053
Name: Not reported
Address: 2102 S MULBURY
City,State,Zip: MUNCIE, IN
Removal Name: Air Management Techniques, Inc.
Demolition Name: ReBuilding our Community, Inc.
Notice Type: Original
Owner: CITY OF MUNCIE
Demolition Renovation Postmark: Demolition
Fax Date: 04-OCT-13
Start Date: 01-NOV-13
End Date: 15-MAY-14
Year: Not reported
Inspection Date: Not reported
Inspector: Not reported
Warning Date: Not reported

486
ENE
1/2-1
0.679 mi.
3587 ft.

2700 S MONROE
MUNCIE, IN 47302

IN SPILLS S103799900
N/A

Actual:
944 ft.

SPILL:

Focus Map:
3

Name: Not reported
Address: 2700 S MONROE
City,State,Zip: MUNCIE, IN 47302
Facility ID: 199310153
Incident Date: Not reported
Report Date: 10/14/1993
Material: Abandoned Barrel Pails
Spill Source: Commercial
Recovered Amount: G
Recovered Units: MUNCIE, IN 47302
Spilled Amount: 0
Spilled Units: MUNCIE, IN 47302
Contained: Y
Water Affected: None
Spill Type: MUNCIE, IN 47302
Area Affected: 30 Sq Ft
Fish Killed: 0
Water Supply Affected: Not reported
Public Intake: N
Incident Status: Not reported

Map ID
Direction
Distance
Elevation

MAP FINDINGS

Site

Database(s)

EDR ID Number
EPA ID Number

CM487
North
1/2-1
0.679 mi.
3587 ft.

1221 W 13TH
MUNCIE, IN
Site 1 of 2 in cluster CM

IN ASBESTOS **S122502972**
N/A

Actual:
954 ft.

ASBESTOS:

Focus Map:
2

Notification Number: 46497
Name: Not reported
Address: 1221 W 13TH
City,State,Zip: MUNCIE, IN
Removal Name: Donathan's Inspections & Removal
Demolition Name: Shroyer Bros., Inc.
Notice Type: Original
Owner: CITY OF MUNCIE
Demolition Renovation Postmark: Demolition
Fax Date: 18-MAY-18
Start Date: 04-JUN-18
End Date: 04-SEP-18
Year: Not reported
Inspection Date: Not reported
Inspector: Not reported
Warning Date: Not reported

CM488
North
1/2-1
0.679 mi.
3587 ft.

1221-1223 W 13TH ST
MUNCIE, IN
Site 2 of 2 in cluster CM

IN ASBESTOS **S120789804**
N/A

Actual:
954 ft.

ASBESTOS:

Focus Map:
2

Notification Number: 42460
Name: Not reported
Address: 1221-1223 W 13TH ST
City,State,Zip: MUNCIE, IN
Removal Name: A & G Environmental Solutions LLC
Demolition Name: Merritt & Son Excavating
Notice Type: Cancelled
Owner: CITY OF MUNCIE
Demolition Renovation Postmark: Demolition
Fax Date: 25-APR-17, 05-APR-17
Start Date: 19-APR-17, 19-APR-17
End Date: 19-JUL-17, 19-JUL-17
Year: Not reported
Inspection Date: Not reported
Inspector: Not reported
Warning Date: Not reported

Notification Number: 42460
Name: Not reported
Address: 1221-1223 W 13TH ST
City,State,Zip: MUNCIE, IN
Removal Name: A & G Environmental Solutions LLC
Demolition Name: Merritt & Son Excavating
Notice Type: Original
Owner: CITY OF MUNCIE
Demolition Renovation Postmark: Demolition
Fax Date: 25-APR-17, 05-APR-17
Start Date: 19-APR-17, 19-APR-17
End Date: 19-JUL-17, 19-JUL-17

Map ID
 Direction
 Distance
 Elevation

MAP FINDINGS

Site

Database(s)

EDR ID Number
 EPA ID Number

(Continued)

S120789804

Year: Not reported
 Inspection Date: Not reported
 Inspector: Not reported
 Warning Date: Not reported

489
North
1/2-1
0.680 mi.
3592 ft.

2004 S GHARKEY
MUNCIE, IN

IN ASBESTOS S125208757
N/A

Actual:
953 ft.
Focus Map:
3

ASBESTOS:
 Notification Number: 19945
 Name: Not reported
 Address: 2004 S GHARKEY
 City,State,Zip: MUNCIE, IN
 Removal Name: Donathan's Inspections & Removal
 Demolition Name: Shroyer Bros., Inc.
 Notice Type: Original
 Owner: City of Muncie
 Demolition Renovation Postmark: Demolition
 Fax Date: 01-FEB-11
 Start Date: 15-FEB-11
 End Date: 15-APR-11
 Year: Not reported
 Inspection Date: Not reported
 Inspector: Not reported
 Warning Date: Not reported

CN490
North
1/2-1
0.682 mi.
3602 ft.

713 WEST 13TH STREET
MUNCIE, IN
Site 1 of 2 in cluster CN

IN ASBESTOS S125219269
N/A

Actual:
953 ft.
Focus Map:
3

ASBESTOS:
 Notification Number: 33622
 Name: Not reported
 Address: 713 WEST 13TH STREET
 City,State,Zip: MUNCIE, IN
 Removal Name: Air Management Techniques, Inc.
 Demolition Name: ReBuilding our Community, Inc.
 Notice Type: Courtesy
 Owner: Frauhiger Realty LLC
 Demolition Renovation Postmark: Renovation
 Fax Date: 26-NOV-14
 Start Date: Not reported
 End Date: Not reported
 Year: Not reported
 Inspection Date: Not reported
 Inspector: Not reported
 Warning Date: Not reported

Map ID
Direction
Distance
Elevation

MAP FINDINGS

Site

Database(s)

EDR ID Number
EPA ID Number

CN491
North **713 WEST 13TH STREET**
1/2-1 **MUNCIE, IN**
0.682 mi.
3602 ft. **Site 2 of 2 in cluster CN**

IN ASBESTOS **S125219226**
 N/A

Actual: **ASBESTOS:**
953 ft. Notification Number: 33553
Focus Map: Name: Not reported
3 Address: 713 WEST 13TH STREET
 City,State,Zip: MUNCIE, IN
 Removal Name: Air Management Techniques, Inc.
 Demolition Name: ReBuilding our Community, Inc.
 Notice Type: Original
 Owner: Fraitiger Realty Co, LLC
 Demolition Renovation Postmark: Demolition
 Fax Date: 18-NOV-14
 Start Date: 03-DEC-14
 End Date: 22-DEC-14
 Year: Not reported
 Inspection Date: Not reported
 Inspector: Not reported
 Warning Date: Not reported

CO492 **MARK BROS MOV & STG INC**
NE **612 E 18TH ST**
1/2-1 **MUNCIE, IN 47302**
0.682 mi.
3603 ft. **Site 1 of 2 in cluster CO**

IN UST **U001078547**
 N/A

Actual: **UST:**
945 ft. Name: MARK BROS MOV & STG INC
Focus Map: Address: 612 E 18TH ST
3 City,State,Zip: MUNCIE, IN 47302
 Facility ID: 5582
 Owner Id: 2039
 Company Name: Mark Bros Mov & Stg Inc
 Mailing Address: 612 E 18th St
 Mailing Address 2: Not reported
 Mailing City,St,Zip: Muncie, IN 47302

 Tank Number: 1
 Tank Status: **Permanently Out of Service**
 Install Date: Not reported
 Tank Capacity: 1000
 Substance Desc: Gasoline
 Closed Date: 02/01/1991

 Name: MARK BROS MOV & STG INC
 Address: 612 E 18TH ST
 City,State,Zip: MUNCIE, IN 47302

 Tank Number: 2
 Tank Status: **Permanently Out of Service**
 Install Date: Not reported
 Tank Capacity: 1000
 Substance Desc: Gasoline
 Closed Date: 01/03/1986

MAP FINDINGS

Map ID			EDR ID Number
Direction			EPA ID Number
Distance			
Elevation	Site	Database(s)	

CO493 NE 1/2-1 0.682 mi. 3603 ft.	MARK BROTHERS MOVING & STORAGE 612 E 18TH ST MUNCIE, IN 47302 Site 2 of 2 in cluster CO	FINDS 1005608518 N/A	
--	--	---	--

Actual: 945 ft. Focus Map: 3	FINDS: Registry ID: 110012009003 Facility URL: http://ofmpub.epa.gov/enviro/fii_query_detail.disp_program_facility?p_registry_id=110012009003
---	---

Environmental Interest/Information System:
 IN-FRS (Indiana - Facility Registry System). The Indiana Department of Environmental Management (I-DEM) has implemented the Indiana-Facility Registry System (I-FRS). The I-FRS provides the interface and processes to link facility data monitored by multiple State and EPA program systems. In addition, I-FRS enables IDEM to reconcile environmental data and exchange it with EPA FRS using the electronic data exchange over the Network Node.
 STATE MASTER

[Click this hyperlink](#) while viewing on your computer to access additional FINDS: detail in the EDR Site Report.

CP494 North 1/2-1 0.691 mi. 3646 ft.	OLD WILSON MIDDLE SCHOOL 2000 S FRANKLIN MUNCIE, IN 47302 Site 1 of 4 in cluster CP	RCRA NonGen / NLR FINDS ECHO IN MANIFEST	1001213860 INR000005348
---	--	---	--

Actual: 953 ft. Focus Map: 3	RCRA NonGen / NLR: Date form received by agency: 1997-09-02 00:00:00.0 Facility name: OLD WILSON MIDDLE SCHOOL Facility address: 2000 S FRANKLIN MUNCIE, IN 47302 EPA ID: INR000005348 Mailing address: 1491 W KILGORE MUNCIE, IN 47304 Contact: DAN JUSTICE Contact address: 1491 W KILGORE MUNCIE, IN 47304 Contact country: US Contact telephone: 317-747-5443 Contact email: Not reported EPA Region: 05 Classification: Non-Generator Description: Handler: Non-Generators do not presently generate hazardous waste
---	--

Owner/Operator Summary:

Owner/operator name:	MUNCIE COMMUNITY SCHOOLS
Owner/operator address:	2501 N OAKWOOD AVE MUNCIE, IN 47304
Owner/operator country:	Not reported
Owner/operator telephone:	317-747-5211
Owner/operator email:	Not reported
Owner/operator fax:	Not reported
Owner/operator extension:	Not reported
Legal status:	Municipal
Owner/Operator Type:	Owner
Owner/Op start date:	Not reported
Owner/Op end date:	Not reported

Map ID
Direction
Distance
Elevation

MAP FINDINGS

Site

Database(s)

EDR ID Number
EPA ID Number

OLD WILSON MIDDLE SCHOOL (Continued)

1001213860

Handler Activities Summary:

U.S. importer of hazardous waste: No
Mixed waste (haz. and radioactive): No
Recycler of hazardous waste: No
Transporter of hazardous waste: No
Treater, storer or disposer of HW: No
Underground injection activity: No
On-site burner exemption: No
Furnace exemption: No
Used oil fuel burner: No
Used oil processor: No
User oil refiner: No
Used oil fuel marketer to burner: No
Used oil Specification marketer: No
Used oil transfer facility: No
Used oil transporter: No

Hazardous Waste Summary:

. Waste code: D001
. Waste name: IGNITABLE WASTE

. Waste code: U117
. Waste name: ETHANE, 1,1'-OXYBIS-(I) (OR) ETHYL ETHER (I)

Violation Status: No violations found

FINDS:

Registry ID: 110003125573
Facility URL: http://ofmpub.epa.gov/enviro/fii_query_detail.disp_program_facility?p_registry_id=110003125573

Environmental Interest/Information System:

IN-FRS (Indiana - Facility Registry System). The Indiana Department of Environmental Management (I-DEM) has implemented the Indiana-Facility Registry System (I-FRS). The I-FRS provides the interface and processes to link facility data monitored by multiple State and EPA program systems. In addition, I-FRS enables IDEM to reconcile environmental data and exchange it with EPA FRS using the electronic data exchange over the Network Node.

RCRAInfo is a national information system that supports the Resource Conservation and Recovery Act (RCRA) program through the tracking of events and activities related to facilities that generate, transport, and treat, store, or dispose of hazardous waste. RCRAInfo allows RCRA program staff to track the notification, permit, compliance, and corrective action activities required under RCRA.

STATE MASTER

[Click this hyperlink](#) while viewing on your computer to access additional FINDS: detail in the EDR Site Report.

ECHO:

Envid: 1001213860
Registry ID: 110003125573
DFR URL: <http://echo.epa.gov/detailed-facility-report?fid=110003125573>
Name: OLD WILSON MIDDLE SCHOOL
Address: 2000 S FRANKLIN
City,State,Zip: MUNCIE, IN 47302

Map ID
Direction
Distance
Elevation

MAP FINDINGS

Site

Database(s)

EDR ID Number
EPA ID Number

OLD WILSON MIDDLE SCHOOL (Continued)

1001213860

IN MANIFEST:

Name: OLD WILSON MIDDLE SCHOOL
Address: 2000 S FRANKLIN
City,State,Zip: MUNCIE, IN 47302
Year: Not reported
EPA ID: INR000005348
Tons Generated: Not reported
Tons Shipped OffSite: Not reported
Report Type: Not reported
Page No: Not reported
Waste Desc: Not reported
UOM: Not reported
TSDF EPAID: Not reported
Management code: Not reported
Management Desc: Not reported
Waste Code: Not reported
Rejected: Not reported
Returned: Not reported

Manifest Handler:

EPA Id #: INR000005348
Generator Type: Not reported
Generator Status: 7
Transporter Type: Code no longer valid
Transporter Status: Non Active
TSD Type: Not reported
TSD Status: Not reported
Handler Mailing Address: 1491 W KILGORE
Handler Mailing City/State/Zip: MUNCIE, IN 47304
Contact Name: DAN JUSTICE
Contact Telephone: 765-747-5443
Contact Type: Environmental Coordinator

Name: OLD WILSON MIDDLE SCHOOL
Address: 2000 S FRANKLIN
City,State,Zip: MUNCIE, IN 47302
Year: Not reported
EPA ID: INR000005348
Tons Generated: Not reported
Tons Shipped OffSite: Not reported
Report Type: Not reported
Page No: Not reported
Waste Desc: Not reported
UOM: Not reported
TSDF EPAID: Not reported
Management code: Not reported
Management Desc: Not reported
Waste Code: Not reported
Rejected: Not reported
Returned: Not reported

Name: OLD WILSON MIDDLE SCHOOL
Address: 2000 S FRANKLIN
City,State,Zip: MUNCIE, IN 47302
Year: Not reported
EPA ID: INR000005348

Map ID
Direction
Distance
Elevation

MAP FINDINGS

Site

Database(s)

EDR ID Number
EPA ID Number

OLD WILSON MIDDLE SCHOOL (Continued)

1001213860

Tons Generated: Not reported
Tons Shipped OffSite: Not reported
Report Type: Not reported
Page No: Not reported
Waste Desc: Not reported
UOM: Not reported
TSDf EPAID: Not reported
Management code: Not reported
Management Desc: Not reported
Waste Code: Not reported
Rejected: Not reported
Returned: Not reported

CP495 OLD WILSON MIDDLE SCHOOL
North 2000 S FRANKLIN ST
1/2-1 MUNCIE, IN 47302
0.691 mi.
3646 ft. Site 2 of 4 in cluster CP

IN SCP S118843504
N/A

Actual:
953 ft.

SCP:

Focus Map:
3

Name: OLD WILSON MIDDLE SCHOOL
Address: 2000 S FRANKLIN ST
City,State,Zip: MUNCIE, IN 47302
Facility Id: 187
Facility Type: Not reported
Site ID: Not reported
Indicator Name: Not reported
Doc Number: 43170930
Date: 06/15/2000
Program: State Cleanup
Document Type: UST Closure
Size: 666 K
Status: Not reported
Media Name: Not reported
Contaminant: Not reported
Chemical: Not reported

Name: OLD WILSON MIDDLE SCHOOL
Address: 2000 S FRANKLIN ST
City,State,Zip: MUNCIE, IN 47302
Facility Id: 187
Facility Type: Not reported
Site ID: Not reported
Indicator Name: Not reported
Doc Number: 41511079
Date: 06/29/2000
Program: State Cleanup
Document Type: UST Closure
Size: 514 K
Status: Not reported
Media Name: Not reported
Contaminant: Not reported
Chemical: Not reported

MAP FINDINGS

Map ID
 Direction
 Distance
 Elevation

Site

Database(s)
 EDR ID Number
 EPA ID Number

CP496
 North **2000 SOUTH FRANKLIN**
 1/2-1 **MUNCIE, IN 47302**
 0.691 mi.
 3646 ft. **Site 3 of 4 in cluster CP**

IN SPILLS S104903785
N/A

Actual: 953 ft. **SPILL:**
Focus Map: 3
 Name: Not reported
 Address: 2000 SOUTH FRANKLIN
 City,State,Zip: MUNCIE, IN 47302
 Facility ID: 200006132
 Incident Date: 06/15/2000
 Report Date: 06/15/2000
 Material: Heating oil
 Spill Source: Leaking Underground Tank
 Recovered Amount: P
 Recovered Units: MUNCIE, IN 47302
 Spilled Amount: Not reported
 Spilled Units: MUNCIE, IN 47302
 Contained: Not reported
 Water Affected: none
 Spill Type: MUNCIE, IN 47302
 Area Affected: undetermined
 Fish Killed: Not reported
 Water Supply Affected: Not reported
 Public Intake: N
 Incident Status: Not reported

CP497
 North **2000 S FRANKLIN**
 1/2-1 **MUNCIE, IN 47304**
 0.691 mi.
 3646 ft. **Site 4 of 4 in cluster CP**

IN SPILLS S103362624
N/A

Actual: 953 ft. **SPILL:**
Focus Map: 3
 Name: Not reported
 Address: 2000 S FRANKLIN
 City,State,Zip: MUNCIE, IN 47304
 Facility ID: 199512091
 Incident Date: 12/06/1995
 Report Date: 12/06/1995
 Material: Anesthetic Ether
 Spill Source: Municipal
 Recovered Amount: G
 Recovered Units: MUNCIE, IN 47304
 Spilled Amount: 0
 Spilled Units: MUNCIE, IN 47304
 Contained: Y
 Water Affected: None
 Spill Type: MUNCIE, IN 47304
 Area Affected: 2 Sq Ft
 Fish Killed: 0
 Water Supply Affected: Not reported
 Public Intake: N
 Incident Status: Not reported

MAP FINDINGS

Map ID
 Direction
 Distance
 Elevation

Site

Database(s)

EDR ID Number
 EPA ID Number

CQ498
East 821 EAST 29TH STREET
1/2-1 MUNCIE, IN
0.703 mi.
3710 ft. Site 1 of 3 in cluster CQ

IN ASBESTOS S125219831
N/A

Actual: ASBESTOS:
946 ft. Notification Number: 34360
Focus Map: Name: Not reported
6 Address: 821 EAST 29TH STREET
 City,State,Zip: MUNCIE, IN
 Removal Name: Not reported
 Demolition Name: Shroyer Bros., Inc.
 Notice Type: Original
 Owner: Farida Halim
 Demolition Renovation Postmark: Demolition
 Fax Date: 04-FEB-15
 Start Date: 06-FEB-15
 End Date: 06-MAR-15
 Year: Not reported
 Inspection Date: Not reported
 Inspector: Not reported
 Warning Date: Not reported

499
NNE 2009 S WALNUT
1/2-1 MUNCIE, IN
0.703 mi.
3714 ft.

IN ASBESTOS S120789476
N/A

Actual: ASBESTOS:
954 ft. Notification Number: 42031
Focus Map: Name: Not reported
3 Address: 2009 S WALNUT
 City,State,Zip: MUNCIE, IN
 Removal Name: Donathan's Inspections & Removal
 Demolition Name: Shroyer Bros., Inc.
 Notice Type: Original
 Owner: CITY OF MUNCIE
 Demolition Renovation Postmark: Demolition
 Fax Date: 27-FEB-17
 Start Date: 13-MAR-17
 End Date: 13-MAY-17
 Year: Not reported
 Inspection Date: Not reported
 Inspector: Not reported
 Warning Date: Not reported

CQ500 **DRMS COMMUNICATIONS INC**
East 800 E 29TH ST
1/2-1 MUNCIE, IN 47302
0.704 mi.
3716 ft. Site 2 of 3 in cluster CQ

FINDS 1016290696
N/A

Actual: FINDS:
943 ft. Registry ID: 110011585294
Focus Map: Facility URL: http://ofmpub.epa.gov/enviro/fii_query_detail.disp_program_facility?p_registry_id=110011585294
6

Map ID
Direction
Distance
Elevation

MAP FINDINGS

Site

Database(s)

EDR ID Number
EPA ID Number

DRMS COMMUNICATIONS INC (Continued)

1016290696

Environmental Interest/Information System:

NCDB (National Compliance Data Base) supports implementation of the Federal Insecticide, Fungicide, and Rodenticide Act (FIFRA) and the Toxic Substances Control Act (TSCA). The system tracks inspections in regions and states with cooperative agreements, enforcement actions, and settlements.

IN-FRS (Indiana - Facility Registry System). The Indiana Department of Environmental Management (I-DEM) has implemented the Indiana-Facility Registry System (I-FRS). The I-FRS provides the interface and processes to link facility data monitored by multiple State and EPA program systems. In addition, I-FRS enables IDEM to reconcile environmental data and exchange it with EPA FRS using the electronic data exchange over the Network Node.

Click this hyperlink while viewing on your computer to access additional FINDS: detail in the EDR Site Report.

CQ501
East
1/2-1
0.704 mi.
3716 ft.

DRMS COMMUNICATIONS INC
800 E 29TH ST
MUNCIE, IN 47302

FTTS 1004487838
HIST FTTS N/A

Site 3 of 3 in cluster CQ

Actual:
943 ft.

FTTS INSP:

Focus Map:
6

Inspection Number: 19891117RV006 1
Region: 05
Inspection Date: 11/17/89
Inspector: LEWIN
Violation occurred: No
Investigation Type: Section 6 PCB SEE Conducted
Investigation Reason: Neutral Scheme, Region
Legislation Code: TSCA
Facility Function: User

HIST FTTS INSP:

Inspection Number: 19891117RV006 1
Region: 05
Inspection Date: Not reported
Inspector: LEWIN
Violation occurred: No
Investigation Type: Section 6 PCB SEE Conducted
Investigation Reason: Neutral Scheme, Region
Legislation Code: TSCA
Facility Function: User

Map ID
Direction
Distance
Elevation

MAP FINDINGS

Site

Database(s) EDR ID Number
EPA ID Number

CR502 **HABITAT FOR HUMANITY OF GREATER MUNCIE (DELAWARE C**
North **1923 S HOYT AVE**
1/2-1 **MUNCIE, IN 47302**
0.715 mi.
3775 ft. **Site 1 of 2 in cluster CR**

IN SWRCY **S121116974**
N/A

Actual:
952 ft.

Focus Map:
2

SWRCY:
Name: HABITAT FOR HUMANITY OF GREATER MUNCIE (DELAWARE COUNTY)
Address: 1923 S HOYT AVE
City,State,Zip: MUNCIE, IN 47302
Program Company: Not reported
Program Contact Name: Not reported
Address: Not reported
City: Not reported
State: Not reported
Zip: Not reported
Contact Phone: Not reported
County: Not reported
Entity Type: Not reported
Sites Notes: Not reported
Customers: Not reported
Materials Accepted: Not reported
Website: Not reported
Contact Name: Not reported
Manufacturer: Not reported
Processor: Not reported
Broker: Not reported
Other: Not reported
Automotive Fluids: Not reported
Batteries: Not reported
Construction/Related Products: Not reported
Electronics/Related Products: Not reported
Glass: Not reported
Industrial Materials: Not reported
Metals: Not reported
Paper: Not reported
Plastics: Not reported
Rubber: Not reported
Textiles: Not reported
Wood/Organics: Not reported
Recycling: Not reported
Hours of Operation: Not reported
Hazardous Waste: Not reported
E Scrap: Not reported

Name: HABITAT FOR HUMANITY OF GREATER MUNCIE (DELAWARE COUNTY)
Address: 1923 S HOYT AVE
City,State,Zip: MUNCIE, IN 47302
Program Company: Not reported
Program Contact Name: Not reported
Address: Not reported
City: Not reported
State: Not reported
Zip: Not reported
Contact Phone: 765.286.5739
County: Not reported
Entity Type: Not reported
Sites Notes: Not reported
Customers: Not reported

Map ID
Direction
Distance
Elevation

MAP FINDINGS

Site

Database(s)

EDR ID Number
EPA ID Number

HABITAT FOR HUMANITY OF GREATER MUNCIE (DELAWARE COUNTY) (Continued)

S121116974

Materials Accepted: Not reported
Website: Not reported
Contact Name: Not reported
Manufacturer: Not reported
Processor: Not reported
Broker: Not reported
Other: Not reported
Automotive Fluids: Not reported
Batteries: Not reported
Construction/Related Products: Not reported
Electronics/Related Products: Not reported
Glass: Not reported
Industrial Materials: Not reported
Metals: Not reported
Paper: Not reported
Plastics: Not reported
Rubber: Not reported
Textiles: Not reported
Wood/Organics: Not reported
Recycling: Not reported
Hours of Operation: Not reported
Hazardous Waste: Not reported
E Scrap: Not reported

Name: HABITAT FOR HUMANITY OF GREATER MUNCIE (DELAWARE COUNTY)
Address: 1923 S HOYT AVE
City,State,Zip: MUNCIE, IN 47302
Program Company: Not reported
Program Contact Name: Not reported
Address: Not reported
City: Not reported
State: Not reported
Zip: Not reported
Contact Phone: Not reported
County: Not reported
Entity Type: Not reported
Sites Notes: Not reported
Customers: Not reported
Materials Accepted: Not reported
Website: Not reported
Contact Name: Not reported
Manufacturer: Not reported
Processor: Not reported
Broker: Not reported
Other: Not reported
Automotive Fluids: Not reported
Batteries: Not reported
Construction/Related Products: Not reported
Electronics/Related Products: Not reported
Glass: Not reported
Industrial Materials: Not reported
Metals: Not reported
Paper: Not reported
Plastics: Not reported
Rubber: Not reported
Textiles: Not reported
Wood/Organics: Not reported

Map ID
Direction
Distance
Elevation

MAP FINDINGS

Site

Database(s)

EDR ID Number
EPA ID Number

HABITAT FOR HUMANITY OF GREATER MUNCIE (DELAWARE COUNTY) (Continued)

S121116974

Recycling: Not reported
Hours of Operation: Not reported
Hazardous Waste: Not reported
E Scrap: Not reported

CS503 2111 NORTH ELM STREET
NE 2111 NORTH ELM STREET
1/2-1 MUNCIE, IN
0.716 mi.
3778 ft. Site 1 of 2 in cluster CS

US CDL 1016174468
N/A

Actual: US CDL:
951 ft. Address: 2111 NORTH ELM STREET
Focus Map: City: MUNCIE
3 State: IN
Seizure Date: 03/21/2013

CS504 DRUG LAB CLEANUP
NE 2111 S ELM ST
1/2-1 MUNCIE, IN 47302
0.716 mi.
3778 ft. Site 2 of 2 in cluster CS

IN CDL S118191259
N/A

Actual: CDL:
951 ft.
Focus Map:
3

CT505 3109 NORTH HACKLEY STREET
East 3109 NORTH HACKLEY STREET
1/2-1 MUNCIE, IN
0.717 mi.
3784 ft. Site 1 of 2 in cluster CT

US CDL 1016174612
N/A

Actual: US CDL:
927 ft. Address: 3109 NORTH HACKLEY STREET
Focus Map: City: MUNCIE
6 State: IN
Seizure Date: 12/24/2012

CT506 DRUG LAB CLEANUP
East 3109 S HACKLEY
1/2-1 MUNCIE, IN 47302
0.717 mi.
3784 ft. Site 2 of 2 in cluster CT

IN CDL S113401825
N/A

Actual: CDL:
927 ft.
Focus Map:
6

Map ID
Direction
Distance
Elevation

MAP FINDINGS

Site

Database(s)

EDR ID Number
EPA ID Number

CU507 **SHERRY LABORATORY**
NE **2203 MADISON ST**
1/2-1 **MUNCIE, IN 47302**
0.718 mi.
3793 ft. **Site 1 of 5 in cluster CU**

FINDS **1016801739**
 N/A

Actual: **FINDS:**
941 ft. Registry ID: 110058518402
Focus Map: Facility URL: http://ofmpub.epa.gov/enviro/fii_query_detail_disp_program_facility?p_registry_id=110058518402
3

Environmental Interest/Information System:
STATE MASTER

[Click this hyperlink](#) while viewing on your computer to access additional FINDS: detail in the EDR Site Report.

CU508
NE **2203 MADISON ST**
1/2-1 **MUNCIE, IN**
0.718 mi.
3793 ft. **Site 2 of 5 in cluster CU**

IN ASBESTOS **S125227466**
 N/A

Actual: **ASBESTOS:**
941 ft. Notification Number: 7648
Focus Map: Name: Not reported
3 Address: 2203 MADISON ST
 City,State,Zip: MUNCIE, IN
 Removal Name: Air Management Techniques, Inc.
 Demolition Name: Vollmar Excavating and Wrecking
 Notice Type: Original
 Owner: Yum Brands Inc
 Demolition Renovation Postmark: Demolition
 Fax Date: 12-APR-06
 Start Date: 26-APR-06
 End Date: 31-MAY-06
 Year: Not reported
 Inspection Date: Not reported
 Inspector: Not reported
 Warning Date: Not reported

CV509 **FORMER AMERICAN LAWNMOWER CO.**
ENE **705 EAST 18TH ST**
1/2-1 **MUNCIE, IN 47302**
0.719 mi.
3797 ft. **Site 1 of 7 in cluster CV**

IN SCP **1004482083**
IN BROWNFIELDS **IN0000038042**
RCRA NonGen / NLR
FINDS
ECHO
IN MANIFEST

Actual: **SCP:**
941 ft. Name: AMERICAN LAWNMOWER
Focus Map: Address: 705 E 18TH ST
3 City,State,Zip: MUNCIE, IN 47302
 Facility Id: Not reported
 Facility Type: Not reported
 Site ID: 0000721
 Indicator Name: Not reported
 Doc Number: Not reported
 Date: Not reported
 Program: Not reported
 Document Type: Not reported

Map ID
Direction
Distance
Elevation

MAP FINDINGS

Site

Database(s)

EDR ID Number
EPA ID Number

FORMER AMERICAN LAWNMOWER CO. (Continued)

1004482083

Size: Not reported
Status: Active
Media Name: Not reported
Contaminant: Not reported
Chemical: Not reported

IN BROWNFIELD:

Name: AMERICAN LAWNMOWER
Address: 705 E 18TH ST
City,State,Zip: MUNCIE, IN 47302
Facility ID: 4100902
Project Manager: Tracy Concannon
AI Id: 721
Financial Assistance: Not reported
Other Assistance: Comfort Letter 12/7/2010
ERC Not Required: Yes
Land Use Restriction: No residential, agriculture, groundwater water wells,
Recordation Date or Letter: Not Recorded

RCRA NonGen / NLR:

Date form received by agency: 1993-10-20 00:00:00.0
Facility name: AMERICAN LAWN MOWER CO
Facility address: 705 E 18TH ST
MUNCIE, IN 47302
EPA ID: IN0000038042
Contact: GARY SMITH
Contact address: 705 E 18TH ST
MUNCIE, IN 47302
Contact country: US
Contact telephone: 317-286-3788
Contact email: Not reported
EPA Region: 05
Classification: Non-Generator
Description: Handler: Non-Generators do not presently generate hazardous waste

Owner/Operator Summary:

Owner/operator name: KERSEY ROBERT E
Owner/operator address: 705 E 18TH ST
MUNCIE, IN 47302
Owner/operator country: Not reported
Owner/operator telephone: 317-286-3788
Owner/operator email: Not reported
Owner/operator fax: Not reported
Owner/operator extension: Not reported
Legal status: Private
Owner/Operator Type: Owner
Owner/Op start date: Not reported
Owner/Op end date: Not reported

Handler Activities Summary:

U.S. importer of hazardous waste: No
Mixed waste (haz. and radioactive): No
Recycler of hazardous waste: No
Transporter of hazardous waste: No
Treater, storer or disposer of HW: No

Map ID
Direction
Distance
Elevation

MAP FINDINGS

Site

Database(s)

EDR ID Number
EPA ID Number

FORMER AMERICAN LAWNMOWER CO. (Continued)

1004482083

Underground injection activity: No
On-site burner exemption: No
Furnace exemption: No
Used oil fuel burner: No
Used oil processor: No
User oil refiner: No
Used oil fuel marketer to burner: No
Used oil Specification marketer: No
Used oil transfer facility: No
Used oil transporter: No

Hazardous Waste Summary:

. Waste code: D001
. Waste name: IGNITABLE WASTE

. Waste code: D002
. Waste name: CORROSIVE WASTE

Violation Status: No violations found

FINDS:

Registry ID: 110003065049
Facility URL: http://ofmpub.epa.gov/enviro/fii_query_detail.disp_program_facility?p_registry_id=110003065049

Environmental Interest/Information System:

US EPA Assessment, Cleanup and Redevelopment Exchange System (ACRES) is an federal online database for Brownfields Grantees to electronically submit data directly to EPA.

IN-FRS (Indiana - Facility Registry System). The Indiana Department of Environmental Management (I-DEM) has implemented the Indiana-Facility Registry System (I-FRS). The I-FRS provides the interface and processes to link facility data monitored by multiple State and EPA program systems. In addition, I-FRS enables IDEM to reconcile environmental data and exchange it with EPA FRS using the electronic data exchange over the Network Node.

RCRAInfo is a national information system that supports the Resource Conservation and Recovery Act (RCRA) program through the tracking of events and activities related to facilities that generate, transport, and treat, store, or dispose of hazardous waste. RCRAInfo allows RCRA program staff to track the notification, permit, compliance, and corrective action activities required under RCRA.

STATE MASTER

[Click this hyperlink](#) while viewing on your computer to access additional FINDS: detail in the EDR Site Report.

ECHO:

Envid: 1004482083
Registry ID: 110003065049
DFR URL: <http://echo.epa.gov/detailed-facility-report?fid=110003065049>
Name: FORMER AMERICAN LAWNMOWER CO.
Address: 705 EAST 18TH ST
City,State,Zip: MUNCIE, IN 47302

IN MANIFEST:

Name: AMERICAN LAWN MOWER CO

Map ID
Direction
Distance
Elevation

MAP FINDINGS

Site

Database(s)

EDR ID Number
EPA ID Number

FORMER AMERICAN LAWNMOWER CO. (Continued)

1004482083

Address: 705 E 18TH ST
City,State,Zip: MUNCIE, IN 47302
Year: Not reported
EPA ID: IN0000038042
Tons Generated: Not reported
Tons Shipped OffSite: Not reported
Report Type: Not reported
Page No: Not reported
Waste Desc: Not reported
UOM: Not reported
TSDF EPAID: Not reported
Management code: Not reported
Management Desc: Not reported
Waste Code: Not reported
Rejected: Not reported
Returned: Not reported

Manifest Handler:

EPA Id #: IN0000038042
Generator Type: Not reported
Generator Status: Dead Mail, mail was returned
Transporter Type: Code no longer valid
Transporter Status: Non Active
TSD Type: Not reported
TSD Status: Not reported
Handler Mailing Address: 705 E 18TH ST
Handler Mailing City/State/Zip: MUNCIE, IN 47302
Contact Name: GARY SMITH
Contact Telephone: 765-286-3788
Contact Type: Environmental Coordinator

Name: AMERICAN LAWN MOWER CO
Address: 705 E 18TH ST
City,State,Zip: MUNCIE, IN 47302
Year: Not reported
EPA ID: IN0000038042
Tons Generated: Not reported
Tons Shipped OffSite: Not reported
Report Type: Not reported
Page No: Not reported
Waste Desc: Not reported
UOM: Not reported
TSDF EPAID: Not reported
Management code: Not reported
Management Desc: Not reported
Waste Code: Not reported
Rejected: Not reported
Returned: Not reported

Name: AMERICAN LAWN MOWER CO
Address: 705 E 18TH ST
City,State,Zip: MUNCIE, IN 47302
Year: Not reported
EPA ID: IN0000038042
Tons Generated: Not reported
Tons Shipped OffSite: Not reported
Report Type: Not reported

Map ID
 Direction
 Distance
 Elevation

MAP FINDINGS

Site

Database(s)

EDR ID Number
 EPA ID Number

FORMER AMERICAN LAWNMOWER CO. (Continued)

1004482083

Page No: Not reported
 Waste Desc: Not reported
 UOM: Not reported
 TSDf EPAID: Not reported
 Management code: Not reported
 Management Desc: Not reported
 Waste Code: Not reported
 Rejected: Not reported
 Returned: Not reported

CV510
ENE
1/2-1
0.719 mi.
3797 ft.

FORMER AMERICAN LAWNMOWER CO.
705 EAST 18TH ST
MUNCIE, IN 47302
Site 2 of 7 in cluster CV

US BROWNFIELDS **1016347697**
N/A

Actual:
941 ft.
Focus Map:
3

US BROWNFIELDS:
 Name: FORMER AMERICAN LAWNMOWER CO.
 Address: 705 EAST 18TH ST
 City,State,Zip: MUNCIE, IN 47302
 Recipient Name: Muncie, City of
 Grant Type: Assessment
 Property Number: 11-22-183-017-000
 Parcel size: 4.18
 Latitude: 40.1723611
 Longitude: -85.379305
 HCM Label: Interpolation-Other
 Map Scale: -
 Point of Reference: Center of a Facility or Station
 Highlights: -
 Datum: World Geodetic System of 1984
 Acres Property ID: 72741
 IC Data Access: -
 Start Date: -
 Redev Completion Date: -
 Completed Date: -
 Acres Cleaned Up: -
 Cleanup Funding: -
 Cleanup Funding Source: -
 Assessment Funding: 4500
 Assessment Funding Source: EPA
 Redevelopment Funding: -
 Redev. Funding Source: -
 Redev. Funding Entity Name: -
 Redevelopment Start Date: -
 Assessment Funding Entity: US EPA - Brownfields Assessment Cooperative Agreement
 Cleanup Funding Entity: -
 Grant Type: Hazardous
 Accomplishment Type: Phase I Environmental Assessment
 Accomplishment Count: Y
 Cooperative Agreement Number: 00E43101
 Start Date: 8-Apr-08
 Ownership Entity: Private
 Completion Date: 16-Apr-08
 Current Owner: Arthur Hicks Jr.
 Did Owner Change: N
 Cleanup Required: U
 Video Available: N

Map ID
Direction
Distance
Elevation

MAP FINDINGS

Site

Database(s)

EDR ID Number
EPA ID Number

FORMER AMERICAN LAWMOWER CO. (Continued)

1016347697

Photo Available:	Y
Institutional Controls Required:	U
IC Category Proprietary Controls:	-
IC Cat. Info. Devices:	-
IC Cat. Gov. Controls:	-
IC Cat. Enforcement Permit Tools:	-
IC in place date:	-
IC in place:	-
State/tribal program date:	-
State/tribal program ID:	-
State/tribal NFA date:	-
Air cleaned:	-
Asbestos found:	-
Asbestos cleaned:	-
Controlled substance found:	-
Controlled substance cleaned:	-
Drinking water affected:	-
Drinking water cleaned:	-
Groundwater affected:	Y
Groundwater cleaned:	-
Lead contaminant found:	Y
Lead cleaned up:	-
No media affected:	-
Unknown media affected:	-
Other cleaned up:	-
Other metals found:	Y
Other metals cleaned:	-
Other contaminants found:	-
Other contams found description:	-
PAHs found:	Y
PAHs cleaned up:	-
PCBs found:	-
PCBs cleaned up:	-
Petro products found:	Y
Petro products cleaned:	-
Sediments found:	-
Sediments cleaned:	-
Soil affected:	Y
Soil cleaned up:	-
Surface water cleaned:	-
VOCs found:	Y
VOCs cleaned:	-
Cleanup other description:	-
Num. of cleanup and re-dev. jobs:	-
Past use greenspace acreage:	-
Past use residential acreage:	-
Surface Water:	-
Past use commercial acreage:	4.18
Past use industrial acreage:	-
Future use greenspace acreage:	-
Future use residential acreage:	-
Future use commercial acreage:	-
Future use industrial acreage:	-
Superfund Fed. landowner flag:	N
Arsenic cleaned up:	-
Cadmium cleaned up:	-
Chromium cleaned up:	-

Map ID
 Direction
 Distance
 Elevation

MAP FINDINGS

Site

Database(s)

EDR ID Number
 EPA ID Number

FORMER AMERICAN LAWNMOWER CO. (Continued)

1016347697

Copper cleaned up: -
 Iron cleaned up: -
 mercury cleaned up: -
 Nickel Cleaned Up: -
 No clean up: -
 Pesticides cleaned up: -
 Selenium cleaned up: -
 SVOCs cleaned up: -
 Unknown clean up: -
 Arsenic contaminant found: -
 Cadmium contaminant found: -
 Chromium contaminant found: -
 Copper contaminant found: -
 Iron contaminant found: -
 Mercury contaminant found: -
 Nickel contaminant found: -
 No contaminant found: -
 Pesticides contaminant found: -
 Selenium contaminant found: -
 SVOCs contaminant found: -
 Unknown contaminant found: -
 Future Use: Multistory -
 Media affected Bluiding Material: -
 Media affected indoor air: -
 Building material media cleaned up: -
 Indoor air media cleaned up: -
 Unknown media cleaned up: -
 Past Use: Multistory -
 Property Description:

The Site is located within a fully developed, mixed residential, commercial and industrial area on the south side of the downtown area of the City of Muncie. The Property is approximately 4.18 acres in size and is currently vacant, and includes three standing buildings, foundations of former buildings, construction/demolition debris and abandoned equipment throughout. The Site was occupied by the Common Sense Engine Co. in 1892 and 1896 and consisted of a foundry and machine shop and other associated buildings. By 1902 the Site was occupied by American Lawnmower Co. , and an additional foundry building was constructed on the west end of the Site. By 1911 the facility was also used as a school furniture manufacturer Richmond School Furniture . Several redevelopments building additions and removals occurred between 1911 and 1972 at the Site. The Site appears to have been occupied by American Lawnmower Co. and Richmond School Furniture throughout this period. The Site was last listed as Richmond School Furniture in 1978 and as American Lawnmower Company in 1993. The Site is currently owned by Arthur Hicks Jr.

Below Poverty Number: 490
 Below Poverty Percent: 17.94
 Meidan Income: 3934
 Meidan Income Number: 1648
 Meidan Income Percent: 60.34
 Vacant Housing Number: 122
 Vacant Housing Percent: 9.57
 Unemployed Number: 200
 Unemployed Percent: 7.32

Name: FORMER AMERICAN LAWNMOWER CO.
 Address: 705 EAST 18TH ST

Map ID
Direction
Distance
Elevation

MAP FINDINGS

Site

Database(s)

EDR ID Number
EPA ID Number

FORMER AMERICAN LAWNMOWER CO. (Continued)

1016347697

City,State,Zip: MUNCIE, IN 47302
Recipient Name: City of Muncie-Muncie Redevelopment Commission
Grant Type: Assessment
Property Number: 11-22-183-017-000
Parcel size: 4.18
Latitude: 40.1723611
Longitude: -85.379305
HCM Label: Interpolation-Other
Map Scale: -
Point of Reference: Center of a Facility or Station
Highlights: -
Datum: World Geodetic System of 1984
Acres Property ID: 72741
IC Data Access: -
Start Date: -
Redev Completion Date: -
Completed Date: -
Acres Cleaned Up: -
Cleanup Funding: -
Cleanup Funding Source: -
Assessment Funding: 3000
Assessment Funding Source: EPA
Redevelopment Funding: -
Redev. Funding Source: -
Redev. Funding Entity Name: -
Redevelopment Start Date: -
Assessment Funding Entity: US EPA - Brownfields Assessment Cooperative Agreement
Cleanup Funding Entity: -
Grant Type: Hazardous
Accomplishment Type: Phase I Environmental Assessment
Accomplishment Count: N
Cooperative Agreement Number: 00E01073
Start Date: 18-Sep-13
Ownership Entity: Private
Completion Date: 6-Nov-13
Current Owner: Arthur Hicks Jr.
Did Owner Change: N
Cleanup Required: U
Video Available: N
Photo Available: Y
Institutional Controls Required: U
IC Category Proprietary Controls: -
IC Cat. Info. Devices: -
IC Cat. Gov. Controls: -
IC Cat. Enforcement Permit Tools: -
IC in place date: -
IC in place: -
State/tribal program date: -
State/tribal program ID: -
State/tribal NFA date: -
Air cleaned: -
Asbestos found: -
Asbestos cleaned: -
Controlled substance found: -
Controlled substance cleaned: -
Drinking water affected: -
Drinking water cleaned: -

Map ID
Direction
Distance
Elevation

MAP FINDINGS

Site

Database(s)

EDR ID Number
EPA ID Number

FORMER AMERICAN LAWMOWER CO. (Continued)

1016347697

Groundwater affected:	Y
Groundwater cleaned:	-
Lead contaminant found:	Y
Lead cleaned up:	-
No media affected:	-
Unknown media affected:	-
Other cleaned up:	-
Other metals found:	Y
Other metals cleaned:	-
Other contaminants found:	-
Other contams found description:	-
PAHs found:	Y
PAHs cleaned up:	-
PCBs found:	-
PCBs cleaned up:	-
Petro products found:	Y
Petro products cleaned:	-
Sediments found:	-
Sediments cleaned:	-
Soil affected:	Y
Soil cleaned up:	-
Surface water cleaned:	-
VOCs found:	Y
VOCs cleaned:	-
Cleanup other description:	-
Num. of cleanup and re-dev. jobs:	-
Past use greenspace acreage:	-
Past use residential acreage:	-
Surface Water:	-
Past use commercial acreage:	4.18
Past use industrial acreage:	-
Future use greenspace acreage:	-
Future use residential acreage:	-
Future use commercial acreage:	-
Future use industrial acreage:	-
Superfund Fed. landowner flag:	N
Arsenic cleaned up:	-
Cadmium cleaned up:	-
Chromium cleaned up:	-
Copper cleaned up:	-
Iron cleaned up:	-
mercury cleaned up:	-
Nickel Cleaned Up:	-
No clean up:	-
Pesticides cleaned up:	-
Selenium cleaned up:	-
SVOCs cleaned up:	-
Unknown clean up:	-
Arsenic contaminant found:	-
Cadmium contaminant found:	-
Chromium contaminant found:	-
Copper contaminant found:	-
Iron contaminant found:	-
Mercury contaminant found:	-
Nickel contaminant found:	-
No contaminant found:	-
Pesticides contaminant found:	-

Map ID
 Direction
 Distance
 Elevation

MAP FINDINGS

Site

Database(s)

EDR ID Number
 EPA ID Number

FORMER AMERICAN LAWMOWER CO. (Continued)

1016347697

Selenium contaminant found: -
 SVOCs contaminant found: -
 Unknown contaminant found: -
 Future Use: Multistory -
 Media affected Bluiding Material: -
 Media affected indoor air: -
 Building material media cleaned up: -
 Indoor air media cleaned up: -
 Unknown media cleaned up: -
 Past Use: Multistory -
 Property Description:

The Site is located within a fully developed, mixed residential, commercial and industrial area on the south side of the downtown area of the City of Muncie. The Property is approximately 4.18 acres in size and is currently vacant, and includes three standing buildings, foundations of former buildings, construction/demolition debris and abandoned equipment throughout. The Site was occupied by the Common Sense Engine Co. in 1892 and 1896 and consisted of a foundry and machine shop and other associated buildings. By 1902 the Site was occupied by American Lawnmower Co. , and an additional foundry building was constructed on the west end of the Site. By 1911 the facility was also used as a school furniture manufacturer Richmond School Furniture . Several redevelopments building additions and removals occurred between 1911 and 1972 at the Site. The Site appears to have been occupied by American Lawnmower Co. and Richmond School Furniture throughout this period. The Site was last listed as Richmond School Furniture in 1978 and as American Lawnmower Company in 1993. The Site is currently owned by Arthur Hicks Jr.

Below Poverty Number: 490
 Below Poverty Percent: 17.94
 Meidan Income: 3934
 Meidan Income Number: 1648
 Meidan Income Percent: 60.34
 Vacant Housing Number: 122
 Vacant Housing Percent: 9.57
 Unemployed Number: 200
 Unemployed Percent: 7.32

CV511
 ENE
 1/2-1
 0.719 mi.
 3797 ft.

**705 E 18TH ST MUNCIE IN DELAWARE CO
 MUNCIE, IN 47305
 Site 3 of 7 in cluster CV**

**IN SPILLS S121316224
 N/A**

Actual:
941 ft.
Focus Map:
3

SPILL:
 Name: Not reported
 Address: 705 E 18TH ST MUNCIE IN DELAWARE CO
 City,State,Zip: MUNCIE, IN 47305
 Facility ID: 75896
 Incident Date: 08/31/2010
 Report Date: 08/25/2017
 Material: Trichloroethane
 Spill Source: Other
 Recovered Amount: Not reported
 Recovered Units: MUNCIE, IN 47305
 Spilled Amount: Not reported
 Spilled Units: MUNCIE, IN 47305
 Contained: Not reported
 Water Affected: Not reported

Map ID
Direction
Distance
Elevation

MAP FINDINGS

Site

Database(s)

EDR ID Number
EPA ID Number

(Continued)

S121316224

Spill Type: MUNCIE, IN 47305
Area Affected: Not reported
Fish Killed: Not reported
Water Supply Affected: Not reported
Public Intake: Not reported
Incident Status: Closed

CV512

IN SPILLS S107599065

ENE 705 E 18TH STREET
1/2-1 MUNCIE, IN

N/A

0.719 mi.

3797 ft. Site 4 of 7 in cluster CV

Actual:

SPILL:

941 ft.

Name: Not reported
Address: 705 E 18TH STREET
City,State,Zip: MUNCIE, IN
Facility ID: 200603057
Incident Date: Not reported
Report Date: 03/08/2006
Material: unknown
Spill Source: Industrial
Recovered Amount: Not reported
Recovered Units: MUNCIE, IN
Spilled Amount: Not reported
Spilled Units: MUNCIE, IN
Contained: Not reported
Water Affected: Not reported
Spill Type: MUNCIE, IN
Area Affected: Not reported
Fish Killed: Not reported
Water Supply Affected: Not reported
Public Intake: N
Incident Status: Not reported

Focus Map:

3

CV513

IN UST U003950521

ENE 705 E 18TH ST
1/2-1 MUNCIE, IN 47302

N/A

0.719 mi.

3797 ft. Site 5 of 7 in cluster CV

Actual:

UST:

941 ft.

Name: AMERICAN LAWNMOWER
Address: 705 E 18TH ST
City,State,Zip: MUNCIE, IN 47302
Facility ID: 16880
Owner Id: 9346
Company Name: American Lawnmower
Mailing Address: 705 E 18th St
Mailing Address 2: Not reported
Mailing City,St,Zip: Muncie, IN 47302

Focus Map:

3

Tank Number: 1
Tank Status: Permanently Out of Service
Install Date: Not reported
Tank Capacity: 10000

Map ID
Direction
Distance
Elevation

MAP FINDINGS

Site

Database(s)

EDR ID Number
EPA ID Number

AMERICAN LAWNMOWER (Continued)

U003950521

Substance Desc: Other
Closed Date: 07/01/1989

Name: AMERICAN LAWNMOWER
Address: 705 E 18TH ST
City,State,Zip: MUNCIE, IN 47302

Tank Number: 2
Tank Status: Permanently Out of Service
Install Date: Not reported
Tank Capacity: 10000
Substance Desc: Other
Closed Date: 07/01/1989

CV514
ENE
1/2-1
0.719 mi.
3797 ft.

705 E. 18TH ST.
MUNCIE, IN
Site 6 of 7 in cluster CV

IN ASBESTOS **S125202799**
N/A

Actual: ASBESTOS:
941 ft. Notification Number: 13303
Focus Map: Name: Not reported
3 Address: 705 E. 18TH ST.
City,State,Zip: MUNCIE, IN
Removal Name: Not reported
Demolition Name: Arthur Hicks
Notice Type: Original
Owner: Arthur Hicks
Demolition Renovation Postmark: Demolition
Fax Date: 04-AUG-08
Start Date: 11-AUG-08
End Date: 11-SEP-08
Year: Not reported
Inspection Date: 12-AUG-08, 17-DEC-08
Inspector: AAR, AAR
Warning Date: 17-DEC-08

CW515
North
1/2-1
0.722 mi.
3814 ft.

ROSS HARDWARE & SUPERMARKETS
1900 HOYT AVE
MUNCIE, IN 47302
Site 1 of 7 in cluster CW

IN LUST **U004002433**
IN UST **N/A**

Actual: LUST:
952 ft. Name: ROSS HARDWARE & SUPERMARKETS
Focus Map: Address: 1900 HOYT AVE
2 City,State,Zip: MUNCIE, IN 47302
Facility ID: 1251
Incident Number: 199810556
Description: NFA-Unconditional Closure
Priority: Medium

UST:
Name: ROSS HARDWARE & SUPERMARKETS
Address: 1900 HOYT AVE

Map ID
Direction
Distance
Elevation

MAP FINDINGS

Site

Database(s)

EDR ID Number
EPA ID Number

ROSS HARDWARE & SUPERMARKETS (Continued)

U004002433

City,State,Zip: MUNCIE, IN 47302
Facility ID: 1251
Owner Id: 1186
Company Name: Ross Hardware & Supermarkets
Mailing Address: 1900 S Hoyt Ave
Mailing Address 2: Not reported
Mailing City,St,Zip: Muncie, IN 47302

Tank Number: 1
Tank Status: Permanently Out of Service
Install Date: 10/31/1984
Tank Capacity: 3000
Substance Desc: Kerosene
Closed Date: 10/16/1998

CW516
North
1/2-1
0.722 mi.
3814 ft.

1900 S HOYT
MUNCIE, IN
Site 2 of 7 in cluster CW

IN ASBESTOS S125220462
N/A

Actual:
952 ft.

ASBESTOS:

Focus Map:
2

Notification Number: 35328
Name: Not reported
Address: 1900 S HOYT
City,State,Zip: MUNCIE, IN
Removal Name: Not reported
Demolition Name: Wiley & Sons
Notice Type: Original
Owner: MSI Hoyt Ave Muncie Grocery LLC
Demolition Renovation Postmark: Demolition
Fax Date: 18-MAY-15, 06-MAY-15
Start Date: 26-MAY-15, 20-MAY-15
End Date: 30-JUN-15, 20-JUN-15
Year: Not reported
Inspection Date: Not reported
Inspector: Not reported
Warning Date: Not reported

Notification Number: 35328
Name: Not reported
Address: 1900 S HOYT
City,State,Zip: MUNCIE, IN
Removal Name: Not reported
Demolition Name: Wiley & Sons
Notice Type: Revision
Owner: MSI Hoyt Ave Muncie Grocery LLC
Demolition Renovation Postmark: Demolition
Fax Date: 18-MAY-15, 06-MAY-15
Start Date: 26-MAY-15, 20-MAY-15
End Date: 30-JUN-15, 20-JUN-15
Year: Not reported
Inspection Date: Not reported
Inspector: Not reported
Warning Date: Not reported

MAP FINDINGS

Map ID
Direction
Distance
Elevation

Site

Database(s)

EDR ID Number
EPA ID Number

CW517 **ROSS HARDWARE & SUPERMARKETS**
North **1900 HOYT AVE**
1/2-1 **MUNCIE, IN**
0.722 mi.
3814 ft. **Site 3 of 7 in cluster CW**

IN RGA LUST **S116011095**
N/A

Actual: RGA LUST:
952 ft. 2012 ROSS HARDWARE & SUPERMARKETS 1900 HOYT AVE
Focus Map: 2011 ROSS HARDWARE & SUPERMARKETS 1900 HOYT AVE
2 2010 ROSS HARDWARE & SUPERMARKETS 1900 HOYT AVE
 2009 ROSS HARDWARE & SUPERMARKETS 1900 HOYT AVE
 2008 ROSS HARDWARE & SUPERMARKETS 1900 HOYT AVE
 2007 ROSS HARDWARE & SUPERMARKETS 1900 HOYT AVE
 2006 ROSS HARDWARE & SUPERMARKETS 1900 HOYT AVE
 2005 ROSS HARDWARE & SUPERMARKETS 1900 HOYT AVE
 2004 ROSS HARDWARE & SUPERMARKETS 1900 HOYT AVE
 2003 ROSS HARDWARE & SUPERMARKETS 1900 HOYT AVE
 2002 ROSS HARDWARE & SUPERMARKETS 1900 HOYT AVE
 2001 ROSS HARDWARE & SUPERMARKETS 1900 HOYT AVE
 2000 ROSS HARDWARE & SUPERMARKETS 1900 HOYT AVE

CW518 **ROSS HARDWARE & SUPERMARKETS**
North **1900 HOYT AVE**
1/2-1 **MUNCIE, IN 47302**
0.722 mi.
3814 ft. **Site 4 of 7 in cluster CW**

FINDS **1004490241**
N/A

Actual: FINDS:
952 ft. Registry ID: 110012041995
Focus Map: Facility URL: http://ofmpub.epa.gov/enviro/fii_query_detail.disp_program_facility?p_registry_id=110012041995
2

Environmental Interest/Information System:
 IN-FRS (Indiana - Facility Registry System). The Indiana Department of Environmental Management (I-DEM) has implemented the Indiana-Facility Registry System (I-FRS). The I-FRS provides the interface and processes to link facility data monitored by multiple State and EPA program systems. In addition, I-FRS enables IDEM to reconcile environmental data and exchange it with EPA FRS using the electronic data exchange over the Network Node.
 STATE MASTER

[Click this hyperlink](#) while viewing on your computer to access additional FINDS: detail in the EDR Site Report.

CU519 **2206 S MADISON ST**
NE **MUNCIE, IN**
1/2-1
0.730 mi.
3853 ft. **Site 3 of 5 in cluster CU**

IN ASBESTOS **S120787225**
N/A

Actual: ASBESTOS:
941 ft. Notification Number: 38899
Focus Map: Name: Not reported
3 Address: 2206 S MADISON ST
 City,State,Zip: MUNCIE, IN
 Removal Name: Not reported
 Demolition Name: Pritchett's Backhoe Service, LLC
 Notice Type: Original
 Owner: Summit Run Development, LLC
 Demolition Renovation Postmark: Demolition

Map ID
Direction
Distance
Elevation

MAP FINDINGS

Site

Database(s)

EDR ID Number
EPA ID Number

(Continued)

S120787225

Fax Date: 18-MAR-16
Start Date: 11-APR-16
End Date: 30-APR-16
Year: Not reported
Inspection Date: Not reported
Inspector: Not reported
Warning Date: Not reported

CR520 OIL CHANGE PLUS
North 1901 S HOYT AVE
1/2-1 MUNCIE, IN 47302
0.733 mi.
3872 ft. Site 2 of 2 in cluster CR

EDR Hist Auto 1021243686
N/A

Actual: EDR Hist Auto
951 ft.

Focus Map:	Year:	Name:	Type:
2	1994	MR FAST OIL PROS	Gasoline Service Stations
	1995	MR FAST OIL PROS	Gasoline Service Stations
	1996	VINCO INC	Gasoline Service Stations
	1997	VINCO INC	Gasoline Service Stations
	1999	OIL CHANGE PLUS	Gasoline Service Stations, NEC
	2000	OIL CHANGE PLUS	Gasoline Service Stations, NEC
	2001	OIL CHANGE PLUS	Gasoline Service Stations, NEC
	2002	OIL CHANGE PLUS	Gasoline Service Stations, NEC
	2003	OIL CHANGE PLUS	Gasoline Service Stations, NEC
	2004	OIL CHANGE PLUS	Gasoline Service Stations, NEC
	2005	L & R AUTO SERVICE	General Automotive Repair Shops
	2005	OIL CHANGE PLUS	Gasoline Service Stations, NEC
	2006	L & R AUTO SERVICE	General Automotive Repair Shops
	2006	OIL CHANGE PLUS	Gasoline Service Stations, NEC
	2007	OIL CHANGE PLUS	Gasoline Service Stations, NEC
	2007	L & R AUTO SERVICE	General Automotive Repair Shops
	2008	OIL CHANGE PLUS	Gasoline Service Stations, NEC

CV521 IN SPILLS
ENE 18TH AND PERSHING
1/2-1 MUNCIE, IN
0.735 mi.
3880 ft. Site 7 of 7 in cluster CV

S104993223
N/A

Actual: SPILL:
941 ft. Name: Not reported
Focus Map: Address: 18TH AND PERSHING
3 City,State,Zip: MUNCIE, IN
Facility ID: 200103102
Incident Date: 03/12/2001
Report Date: 03/13/2001
Material: junk tires and miscellaneous
Spill Source: Industrial
Recovered Amount: Not reported
Recovered Units: MUNCIE, IN
Spilled Amount: 100
Spilled Units: MUNCIE, IN
Contained: Not reported
Water Affected: Not reported

Map ID
Direction
Distance
Elevation

MAP FINDINGS

Site

Database(s)

EDR ID Number
EPA ID Number

(Continued)

S104993223

Spill Type: MUNCIE, IN
Area Affected: air
Fish Killed: Not reported
Water Supply Affected: Not reported
Public Intake: N
Incident Status: Not reported

CX522

IN ASBESTOS

S122502976

North 1701 W MEMORIAL
1/2-1 MUNCIE, IN

N/A

0.739 mi.

3904 ft. Site 1 of 2 in cluster CX

Actual:

ASBESTOS:

950 ft.

Notification Number: 46507
Name: Not reported
Address: 1701 W MEMORIAL
City,State,Zip: MUNCIE, IN
Removal Name: Donathan's Inspections & Removal
Demolition Name: Shroyer Bros., Inc
Notice Type: Original
Owner: CITY OF MUNCIE
Demolition Renovation Postmark: Demolition
Fax Date: 18-MAY-18
Start Date: 04-JUN-18
End Date: 04-SEP-18
Year: Not reported
Inspection Date: Not reported
Inspector: Not reported
Warning Date: Not reported

Focus Map:
2

CX523

IN ASBESTOS

S120789808

North 1701 W MEMORIAL
1/2-1 MUNCIE, IN

N/A

0.739 mi.

3904 ft. Site 2 of 2 in cluster CX

Actual:

ASBESTOS:

950 ft.

Notification Number: 42464
Name: Not reported
Address: 1701 W MEMORIAL
City,State,Zip: MUNCIE, IN
Removal Name: A & G Environmental Solutions LLC
Demolition Name: Merritt & Son Excavating
Notice Type: Cancelled
Owner: CITY OF MUNCIE
Demolition Renovation Postmark: Demolition
Fax Date: 05-APR-17, 25-APR-17
Start Date: 19-APR-17, 19-APR-17
End Date: 19-JUL-17, 19-JUL-17
Year: Not reported
Inspection Date: Not reported
Inspector: Not reported
Warning Date: Not reported

Focus Map:
2

Notification Number: 42464

Map ID
 Direction
 Distance
 Elevation

MAP FINDINGS

Site

Database(s)

EDR ID Number
 EPA ID Number

(Continued)

S120789808

Name:	Not reported
Address:	1701 W MEMORIAL
City,State,Zip:	MUNCIE, IN
Removal Name:	A & G Environmental Solutions LLC
Demolition Name:	Merritt & Son Excavating
Notice Type:	Original
Owner:	CITY OF MUNCIE
Demolition Renovation Postmark:	Demolition
Fax Date:	05-APR-17, 25-APR-17
Start Date:	19-APR-17, 19-APR-17
End Date:	19-JUL-17, 19-JUL-17
Year:	Not reported
Inspection Date:	Not reported
Inspector:	Not reported
Warning Date:	Not reported

CY524

IN ASBESTOS S121434394

East 2916 S HACKLEY
1/2-1 MUNCIE, IN
0.740 mi.
3906 ft. Site 1 of 2 in cluster CY

Actual:	ASBESTOS:
917 ft.	Notification Number: 44623
Focus Map:	Name: Not reported
6	Address: 2916 S HACKLEY
	City,State,Zip: MUNCIE, IN
	Removal Name: Not reported
	Demolition Name: Shroyer Bros., Inc.
	Notice Type: Original
	Owner: CITY OF MUNCIE
	Demolition Renovation Postmark: Demolition
	Fax Date: 01-DEC-17
	Start Date: 15-DEC-17
	End Date: 15-MAR-18
	Year: Not reported
	Inspection Date: Not reported
	Inspector: Not reported
	Warning Date: Not reported

CZ525

FINDS 1005605192

North 501 W MEMORIAL DR
1/2-1 MUNCIE, IN 47302
0.742 mi.
3916 ft. Site 1 of 5 in cluster CZ

Actual:	FINDS:
938 ft.	Registry ID: 110011950362
Focus Map:	Facility URL: http://ofmpub.epa.gov/enviro/fii_query_detail.disp_program_facility?p_registry_id=110011950362
3	

Environmental Interest/Information System:
 IN-FRS (Indiana - Facility Registry System). The Indiana Department of Environmental Management (I-DEM) has implemented the Indiana-Facility Registry System (I-FRS). The I-FRS provides the interface and processes to link facility data monitored by multiple State and EPA program systems. In addition, I-FRS enables IDEM to reconcile

Map ID
 Direction
 Distance
 Elevation

MAP FINDINGS

Site

Database(s)

EDR ID Number
 EPA ID Number

MUNCIE MAIN POST OFFICE (Continued)

1005605192

environmental data and exchange it with EPA FRS using the electronic data exchange over the Network Node.

Registry ID: 110058808205
 Facility URL: http://ofmpub.epa.gov/enviro/fii_query_detail.disp_program_facility?p_registry_id=110058808205

Environmental Interest/Information System:
 STATE MASTER

Click this hyperlink while viewing on your computer to access additional FINDS: detail in the EDR Site Report.

CZ526

**IN SPILLS S103801060
 N/A**

**North 501 W MEMORIAL DRIVE
 1/2-1 MUNCIE, IN 47302
 0.742 mi.
 3916 ft. Site 2 of 5 in cluster CZ**

Actual: 938 ft. **SPILL:**
Focus Map: 3
 Name: Not reported
 Address: 501 W MEMORIAL DRIVE
 City,State,Zip: MUNCIE, IN 47302
 Facility ID: 199409157
 Incident Date: 09/19/1994
 Report Date: 09/21/1994
 Material: R-113 Freon Refrigerant
 Spill Source: Commercial
 Recovered Amount: P
 Recovered Units: MUNCIE, IN 47302
 Spilled Amount: 600
 Spilled Units: MUNCIE, IN 47302
 Contained: N
 Water Affected: Sanitary Sewer
 Spill Type: MUNCIE, IN 47302
 Area Affected: Unknown
 Fish Killed: 0
 Water Supply Affected: Not reported
 Public Intake: U
 Incident Status: Not reported

**CZ527 MUNCIE MAIN POST OFFICE
 North 501 W MEMORIAL DR
 1/2-1 MUNCIE, IN 47302
 0.742 mi.
 3916 ft. Site 3 of 5 in cluster CZ**

**IN UST U003949967
 N/A**

Actual: 938 ft. **UST:**
Focus Map: 3
 Name: MUNCIE MAIN POST OFFICE
 Address: 501 W MEMORIAL DR
 City,State,Zip: MUNCIE, IN 47302
 Facility ID: 10160
 Owner Id: 5605
 Company Name: United States Postal Service
 Mailing Address: 500 E Fullerton Ave
 Mailing Address 2: Not reported
 Mailing City,St,Zip: Carol Stream, IL 46298
 Tank Number: 1

Map ID
Direction
Distance
Elevation

MAP FINDINGS

Site

Database(s)

EDR ID Number
EPA ID Number

MUNCIE MAIN POST OFFICE (Continued)

U003949967

Tank Status: Permanently Out of Service
Install Date: Not reported
Tank Capacity: 8000
Substance Desc: Other
Closed Date: Not reported

Name: MUNCIE MAIN POST OFFICE
Address: 501 W MEMORIAL DR
City,State,Zip: MUNCIE, IN 47302

Tank Number: 2
Tank Status: Permanently Out of Service
Install Date: Not reported
Tank Capacity: 550
Substance Desc: Other
Closed Date: Not reported

DA528
North
1/2-1
0.742 mi.
3917 ft.

609 W MEMORIAL
MUNCIE, IN
Site 1 of 4 in cluster DA

IN ASBESTOS S122502974
N/A

Actual:
939 ft.
Focus Map:
3

ASBESTOS:
Notification Number: 46504
Name: Not reported
Address: 609 W MEMORIAL
City,State,Zip: MUNCIE, IN
Removal Name: Donathan's Inspections & Removal
Demolition Name: Shroyer Bros., Inc
Notice Type: Original
Owner: CITY OF MUNCIE
Demolition Renovation Postmark: Demolition
Fax Date: 18-MAY-18
Start Date: 04-JUN-18
End Date: 04-SEP-18
Year: Not reported
Inspection Date: Not reported
Inspector: Not reported
Warning Date: Not reported

DA529
North
1/2-1
0.742 mi.
3917 ft.

609 W MEMORIAL
MUNCIE, IN
Site 2 of 4 in cluster DA

IN ASBESTOS S120789736
N/A

Actual:
939 ft.
Focus Map:
3

ASBESTOS:
Notification Number: 42379
Name: Not reported
Address: 609 W MEMORIAL
City,State,Zip: MUNCIE, IN
Removal Name: A & G Environmental Solutions LLC
Demolition Name: Merritt & Son Excavating
Notice Type: Original
Owner: Not reported

Map ID
Direction
Distance
Elevation

MAP FINDINGS

Site

Database(s)

EDR ID Number
EPA ID Number

(Continued)

S120789736

Demolition Renovation Postmark: Demolition
Fax Date: 07-JUN-17, 27-MAR-17, 22-JUN-17
Start Date: 11-APR-17, 11-APR-17, 11-APR-17
End Date: 30-JUN-17, 11-JUN-17, 30-DEC-17
Year: Not reported
Inspection Date: Not reported
Inspector: Not reported
Warning Date: Not reported

Notification Number: 42379
Name: Not reported
Address: 609 W MEMORIAL
City,State,Zip: MUNCIE, IN
Removal Name: A & G Environmental Solutions LLC
Demolition Name: Merritt & Son Excavating
Notice Type: Revision
Owner: CITY OF MUNCIE
Demolition Renovation Postmark: Demolition
Fax Date: 07-JUN-17, 27-MAR-17, 22-JUN-17
Start Date: 11-APR-17, 11-APR-17, 11-APR-17
End Date: 30-JUN-17, 11-JUN-17, 30-DEC-17
Year: Not reported
Inspection Date: Not reported
Inspector: Not reported
Warning Date: Not reported

Notification Number: 42379
Name: Not reported
Address: 609 W MEMORIAL
City,State,Zip: MUNCIE, IN
Removal Name: CITY OF MUNCIE
Demolition Name: Merritt & Son Excavating
Notice Type: Original
Owner: Not reported
Demolition Renovation Postmark: Demolition
Fax Date: 07-JUN-17, 27-MAR-17, 22-JUN-17
Start Date: 11-APR-17, 11-APR-17, 11-APR-17
End Date: 30-JUN-17, 11-JUN-17, 30-DEC-17
Year: Not reported
Inspection Date: Not reported
Inspector: Not reported
Warning Date: Not reported

DA530

North

1/2-1

0.742 mi.

3918 ft.

623 W MEMORIAL

MUNCIE, IN

Site 3 of 4 in cluster DA

IN ASBESTOS

S120789737

N/A

Actual:

942 ft.

Focus Map:

3

ASBESTOS:

Notification Number: 42380
Name: Not reported
Address: 623 W MEMORIAL
City,State,Zip: MUNCIE, IN
Removal Name: A & G Environmental Solutions LLC
Demolition Name: Merritt & Son Excavating
Notice Type: Original
Owner: CITY OF MUNCIE

Map ID
Direction
Distance
Elevation

MAP FINDINGS

Site

Database(s)

EDR ID Number
EPA ID Number

(Continued)

S120789737

Demolition Renovation Postmark: Demolition
Fax Date: 07-JUN-17, 27-MAR-17, 22-JUN-17
Start Date: 11-APR-17, 11-APR-17, 11-APR-17
End Date: 30-JUN-17, 11-JUN-17, 30-DEC-17
Year: Not reported
Inspection Date: Not reported
Inspector: Not reported
Warning Date: Not reported

Notification Number: 42380
Name: Not reported
Address: 623 W MEMORIAL
City,State,Zip: MUNCIE, IN
Removal Name: A & G Environmental Solutions LLC
Demolition Name: Merritt & Son Excavating
Notice Type: Revision
Owner: CITY OF MUNCIE
Demolition Renovation Postmark: Demolition
Fax Date: 07-JUN-17, 27-MAR-17, 22-JUN-17
Start Date: 11-APR-17, 11-APR-17, 11-APR-17
End Date: 30-JUN-17, 11-JUN-17, 30-DEC-17
Year: Not reported
Inspection Date: Not reported
Inspector: Not reported
Warning Date: Not reported

DA531

North
1/2-1
0.742 mi.
3918 ft.

623 W MEMORIAL
MUNCIE, IN
Site 4 of 4 in cluster DA

IN ASBESTOS S122502975
N/A

Actual:
942 ft.

ASBESTOS:

Focus Map:
3

Notification Number: 46506
Name: Not reported
Address: 623 W MEMORIAL
City,State,Zip: MUNCIE, IN
Removal Name: Donathan's Inspections & Removal
Demolition Name: Shroyer Bros., Inc
Notice Type: Original
Owner: CITY OF MUNCIE
Demolition Renovation Postmark: Demolition
Fax Date: 18-MAY-18
Start Date: 04-JUN-18
End Date: 04-SEP-18
Year: Not reported
Inspection Date: Not reported
Inspector: Not reported
Warning Date: Not reported

Map ID
 Direction
 Distance
 Elevation

MAP FINDINGS

Site

Database(s)

EDR ID Number
 EPA ID Number

DB532 **UNITED STATION # 6044**
 North **701 W MEMORIAL DR**
 1/2-1 **MUNCIE, IN**
 0.742 mi.
 3919 ft. **Site 1 of 10 in cluster DB**

IN RGA LUST **S116014241**
 N/A

Actual: RGA LUST:
 945 ft. 2004 UNITED STATION # 6044 701 W MEMORIAL DR
Focus Map: 2001 UNITED STATION # 6044 701 W MEMORIAL DR
 3 2000 UNITED STATION # 6044 701 W MEMORIAL DR

DB533 **MARATHON #6044**
 North **701 W MEMORIAL DR**
 1/2-1 **MUNCIE, IN**
 0.742 mi.
 3919 ft. **Site 2 of 10 in cluster DB**

IN RGA LUST **S116007888**
 N/A

Actual: RGA LUST:
 945 ft. 2011 MARATHON #6044 701 W MEMORIAL DR
Focus Map: 2010 MARATHON #6044 701 W MEMORIAL DR
 3 2009 MARATHON #6044 701 W MEMORIAL DR
 2008 MARATHON #6044 701 W MEMORIAL DR
 2007 MARATHON #6044 701 W MEMORIAL DR
 2006 MARATHON #6044 701 W MEMORIAL DR
 2005 MARATHON #6044 701 W MEMORIAL DR
 2003 MARATHON #6044 701 W MEMORIAL DR
 2002 MARATHON #6044 701 W MEMORIAL DR

DB534 **UNITED UNIT # 6044**
 North **701 W MEMORIAL DR**
 1/2-1 **MUNCIE, IN**
 0.742 mi.
 3919 ft. **Site 3 of 10 in cluster DB**

IN RGA LUST **S116014288**
 N/A

Actual: RGA LUST:
 945 ft. 2004 UNITED UNIT # 6044 701 W MEMORIAL DR
Focus Map: 2001 UNITED UNIT # 6044 701 W MEMORIAL DR
 3 2000 UNITED UNIT # 6044 701 W MEMORIAL DR

DB535
 North **701 WEST MEMORIAL DRIVE**
 1/2-1 **MUNCIE, IN 47302**
 0.742 mi.
 3919 ft. **Site 4 of 10 in cluster DB**

IN SPILLS **S106955964**
 N/A

Actual: SPILL:
 945 ft. Name: Not reported
Focus Map: Address: 701 WEST MEMORIAL DRIVE
 3 City,State,Zip: MUNCIE, IN 47302
 Facility ID: 198201023

Map ID
Direction
Distance
Elevation

MAP FINDINGS

Site

Database(s)

EDR ID Number
EPA ID Number

(Continued)

S106955964

Incident Date: 01/22/1982
Report Date: 01/22/1982
Material: Gasoline
Spill Source: Commercial
Recovered Amount: G
Recovered Units: MUNCIE, IN 47302
Spilled Amount: 500
Spilled Units: MUNCIE, IN 47302
Contained: N
Water Affected: None
Spill Type: MUNCIE, IN 47302
Area Affected: 100 Sq Ft
Fish Killed: 0
Water Supply Affected: Not reported
Public Intake: N
Incident Status: Not reported

DB536
North
1/2-1
0.742 mi.
3919 ft.

ADMIRAL PETROLEUM 118
701 W MEMORIAL DR
MUNCIE, IN 47302
Site 5 of 10 in cluster DB

IN LUST U000188660
IN UST N/A
IN IND WASTE

Actual:
945 ft.
Focus Map:
3

LUST:
Name: ADMIRAL PETROLEUM 118
Address: 701 W MEMORIAL DR
City,State,Zip: MUNCIE, IN 47302
Facility ID: 6772
Incident Number: 199308168
Description: NFA-Unconditional Closure
Priority: Medium

Name: ADMIRAL PETROLEUM 118
Address: 701 W MEMORIAL DR
City,State,Zip: MUNCIE, IN 47302
Facility ID: 6772
Incident Number: 199511513
Description: NFA-Unconditional Closure
Priority: Low

Name: ADMIRAL PETROLEUM 118
Address: 701 W MEMORIAL DR
City,State,Zip: MUNCIE, IN 47302
Facility ID: 6772
Incident Number: 199009503
Description: NFA-Unconditional Closure
Priority: Medium

UST:
Name: ADMIRAL PETROLEUM 118
Address: 701 W MEMORIAL DR
City,State,Zip: MUNCIE, IN 47302
Facility ID: 6772
Owner Id: 19804
Company Name: Admiral Petroleum Company
Mailing Address: 785 W Randall St
Mailing Address 2: Not reported

Map ID
Direction
Distance
Elevation

MAP FINDINGS

Site

Database(s)

EDR ID Number
EPA ID Number

ADMIRAL PETROLEUM 118 (Continued)

U000188660

Mailing City,St,Zip: Coopersville, MI 49404

Tank Number: 1
Tank Status: **Permanently Out of Service**
Install Date: Not reported
Tank Capacity: 3000
Substance Desc: Other
Closed Date: 09/19/1990

Name: ADMIRAL PETROLEUM 118
Address: 701 W MEMORIAL DR
City,State,Zip: MUNCIE, IN 47302

Tank Number: 2
Tank Status: **Permanently Out of Service**
Install Date: Not reported
Tank Capacity: 12000
Substance Desc: Other
Closed Date: 09/19/1990

Name: ADMIRAL PETROLEUM 118
Address: 701 W MEMORIAL DR
City,State,Zip: MUNCIE, IN 47302

Tank Number: 3
Tank Status: **Permanently Out of Service**
Install Date: Not reported
Tank Capacity: 12000
Substance Desc: Other
Closed Date: 09/19/1990

Name: ADMIRAL PETROLEUM 118
Address: 701 W MEMORIAL DR
City,State,Zip: MUNCIE, IN 47302

Tank Number: 4
Tank Status: **Permanently Out of Service**
Install Date: Not reported
Tank Capacity: 4000
Substance Desc: Other
Closed Date: 09/19/1990

Name: ADMIRAL PETROLEUM 118
Address: 701 W MEMORIAL DR
City,State,Zip: MUNCIE, IN 47302

Tank Number: 5
Tank Status: **Currently in use**
Install Date: Not reported
Tank Capacity: 4000
Substance Desc: Kerosene
Closed Date: Not reported

Name: ADMIRAL PETROLEUM 118
Address: 701 W MEMORIAL DR
City,State,Zip: MUNCIE, IN 47302

Map ID
Direction
Distance
Elevation

MAP FINDINGS

Site

Database(s)

EDR ID Number
EPA ID Number

ADMIRAL PETROLEUM 118 (Continued)

U000188660

Tank Number: 6
Tank Status: **Currently in use**
Install Date: Not reported
Tank Capacity: 10000
Substance Desc: Gasoline
Closed Date: Not reported

Name: ADMIRAL PETROLEUM 118
Address: 701 W MEMORIAL DR
City,State,Zip: MUNCIE, IN 47302

Tank Number: 7
Tank Status: **Currently in use**
Install Date: Not reported
Tank Capacity: 10000
Substance Desc: Gasoline
Closed Date: Not reported

Name: ADMIRAL PETROLEUM 118
Address: 701 W MEMORIAL DR
City,State,Zip: MUNCIE, IN 47302

Tank Number: 8
Tank Status: **Currently in use**
Install Date: Not reported
Tank Capacity: 10000
Substance Desc: Gasoline
Closed Date: Not reported

IND WASTE:
Regulatory: IND984887570
Program: HW
Reference: Access Point
Date Data Collect: Not reported
Object ID: 187367

DB537 #6044 SPEEDWAY
North 701 W MEMORIAL DR
1/2-1 MUNCIE, IN
0.742 mi.
3919 ft. Site 6 of 10 in cluster DB

IN RGA LUST S115998915
N/A

Actual: RGA LUST:
945 ft. 2004 #6044 SPEEDWAY 701 W MEMORIAL DR
Focus Map: 2001 #6044 SPEEDWAY 701 W MEMORIAL DR
3 2000 #6044 SPEEDWAY 701 W MEMORIAL DR

MAP FINDINGS

Map ID
 Direction
 Distance
 Elevation

Site

Database(s)

EDR ID Number
 EPA ID Number

DB538 NP RETAIL
North 701 W MEMORIAL DR
1/2-1 MUNCIE, IN 47302
0.742 mi.
3919 ft. Site 7 of 10 in cluster DB

EDR Hist Auto 1020269713
N/A

Actual: EDR Hist Auto
945 ft.

Focus Map: 3	Year:	Name:	Type:
	2002	NP RETAIL	Gasoline Service Stations
	2003	NP RETAIL	Gasoline Service Stations
	2004	NP RETAIL	Gasoline Service Stations
	2004	UNITED OIL	Gasoline Service Stations
	2005	NP RETAIL	Gasoline Service Stations
	2005	UNITED OIL	Gasoline Service Stations
	2006	NP RETAIL	Gasoline Service Stations
	2006	UNITED OIL	Gasoline Service Stations
	2007	NP RETAIL	Gasoline Service Stations
	2007	UNITED OIL	Gasoline Service Stations
	2008	NP RETAIL	Gasoline Service Stations
	2008	UNITED OIL	Gasoline Service Stations

DB539 UNITED 6044
North 701 W MEMORIAL DR
1/2-1 MUNCIE, IN 47300
0.742 mi.
3919 ft. Site 8 of 10 in cluster DB

RCRA NonGen / NLR 1000464465
FINDS IND984887570
ECHO
IN MANIFEST
IN TIER 2

Actual: RCRA NonGen / NLR:
945 ft. Date form received by agency: 2002-02-19 00:00:00.0

Focus Map: 3

Facility name: UNITED 6044
 Facility address: 701 W MEMORIAL DR
 MUNCIE, IN 47300

EPA ID: IND984887570
 Mailing address: 5000 W 86TH ST
 INDIANAPOLIS, IN 46268

Contact: WILLIAM DAY
 Contact address: 5000 W 86TH ST
 INDIANAPOLIS, IN 46268

Contact country: US
 Contact telephone: 317-872-3146
 Contact email: Not reported
 EPA Region: 05
 Land type: Other land type
 Classification: Non-Generator
 Description: Handler: Non-Generators do not presently generate hazardous waste

Owner/Operator Summary:

Owner/operator name: SPEEDWAY SUPERAMERICA LLC
 Owner/operator address: 500 SPEEDWAY DR
 ENON, OH 45323

Owner/operator country: Not reported
 Owner/operator telephone: 513-864-3000
 Owner/operator email: Not reported
 Owner/operator fax: Not reported
 Owner/operator extension: Not reported
 Legal status: Private
 Owner/Operator Type: Owner
 Owner/Op start date: Not reported

Map ID
Direction
Distance
Elevation

MAP FINDINGS

Site

Database(s)

EDR ID Number
EPA ID Number

UNITED 6044 (Continued)

1000464465

Owner/Op end date: Not reported

Handler Activities Summary:

U.S. importer of hazardous waste: No
Mixed waste (haz. and radioactive): No
Recycler of hazardous waste: No
Transporter of hazardous waste: No
Treater, storer or disposer of HW: No
Underground injection activity: No
On-site burner exemption: No
Furnace exemption: No
Used oil fuel burner: No
Used oil processor: No
User oil refiner: No
Used oil fuel marketer to burner: No
Used oil Specification marketer: No
Used oil transfer facility: No
Used oil transporter: No

Historical Generators:

Date form received by agency: 1997-12-29 00:00:00.0
Site name: UNITED 6044
Classification: Small Quantity Generator

Hazardous Waste Summary:

. Waste code: D001
. Waste name: IGNITABLE WASTE

Violation Status: No violations found

FINDS:

Registry ID: 110009392059
Facility URL: http://ofmpub.epa.gov/enviro/fii_query_detail_disp_program_facility?p_registry_id=110009392059

Environmental Interest/Information System:

IN-FRS (Indiana - Facility Registry System). The Indiana Department of Environmental Management (I-DEM) has implemented the Indiana-Facility Registry System (I-FRS). The I-FRS provides the interface and processes to link facility data monitored by multiple State and EPA program systems. In addition, I-FRS enables IDEM to reconcile environmental data and exchange it with EPA FRS using the electronic data exchange over the Network Node.

RCRAInfo is a national information system that supports the Resource Conservation and Recovery Act (RCRA) program through the tracking of events and activities related to facilities that generate, transport, and treat, store, or dispose of hazardous waste. RCRAInfo allows RCRA program staff to track the notification, permit, compliance, and corrective action activities required under RCRA.

Registry ID: 110058595079
Facility URL: http://ofmpub.epa.gov/enviro/fii_query_detail_disp_program_facility?p_registry_id=110058595079

Environmental Interest/Information System:

STATE MASTER

Map ID
Direction
Distance
Elevation

MAP FINDINGS

Site

Database(s)

EDR ID Number
EPA ID Number

UNITED 6044 (Continued)

1000464465

[Click this hyperlink](#) while viewing on your computer to access additional FINDS: detail in the EDR Site Report.

ECHO:

Envid: 1000464465
Registry ID: 110009392059
DFR URL: <http://echo.epa.gov/detailed-facility-report?fid=110009392059>
Name: SPEEDWAY 6044
Address: 701 W MEMORIAL DR
City,State,Zip: MUNCIE, IN 47302

IN MANIFEST:

Name: UNITED 6044
Address: 701 W MEMORIAL DR
City,State,Zip: MUNCIE, IN 47302
Year: Not reported
EPA ID: IND984887570
Tons Generated: Not reported
Tons Shipped OffSite: Not reported
Report Type: Not reported
Page No: Not reported
Waste Desc: Not reported
UOM: Not reported
TSD EPAID: Not reported
Management code: Not reported
Management Desc: Not reported
Waste Code: Not reported
Rejected: Not reported
Returned: Not reported

Manifest Handler:

EPA Id #: IND984887570
Generator Type: Not reported
Generator Status: 7
Transporter Type: Code no longer valid
Transporter Status: Non Active
TSD Type: Not reported
TSD Status: Not reported
Handler Mailing Address: SPEEDWAY SUPERAMERICA
Handler Mailing City/State/Zip: INDIANAPOLIS, IN 46268
Contact Name: WILLIAM DAY
Contact Telephone: 317-872-3146
Contact Type: Environmental Coordinator

Name: UNITED 6044
Address: 701 W MEMORIAL DR
City,State,Zip: MUNCIE, IN 47302
Year: Not reported
EPA ID: IND984887570
Tons Generated: Not reported
Tons Shipped OffSite: Not reported
Report Type: Not reported
Page No: Not reported
Waste Desc: Not reported
UOM: Not reported
TSD EPAID: Not reported

Map ID
Direction
Distance
Elevation

MAP FINDINGS

Site

Database(s)

EDR ID Number
EPA ID Number

UNITED 6044 (Continued)

1000464465

Management code: Not reported
Management Desc: Not reported
Waste Code: Not reported
Rejected: Not reported
Returned: Not reported

Name: UNITED 6044
Address: 701 W MEMORIAL DR
City,State,Zip: MUNCIE, IN 47302
Year: Not reported
EPA ID: IND984887570
Tons Generated: Not reported
Tons Shipped OffSite: Not reported
Report Type: Not reported
Page No: Not reported
Waste Desc: Not reported
UOM: Not reported
TSDf EPAID: Not reported
Management code: Not reported
Management Desc: Not reported
Waste Code: Not reported
Rejected: Not reported
Returned: Not reported

TIER 2:

Name: ADMIRAL #5818
Address: 701 W. MEMORIAL DR
City,State,Zip: MUNCIE, IN 47302
Facility Id: Not reported
SIC Code: Not reported
Chemical Name: Not reported
Chemical Info: CAS Num: Chemical Id: Submission Code:
More Chemical Info: Max Daily Amt: Quantity: Container Type:
Location Description: Not reported
Storage Info: Storage Loc: Storage Loc2: Storage Loc3: Storage Loc4 Max Daily Amt:

Facility Id: Not reported
SIC Code: Not reported
Chemical Name: Not reported
Chemical Info: CAS Num: Chemical Id: Submission Code:
More Chemical Info: Max Daily Amt: Quantity: Container Type:
Location Description: Not reported
Storage Info: Storage Loc: Storage Loc2: Storage Loc3: Storage Loc4 Max Daily Amt:

Facility Id: Not reported

DB540
North
1/2-1
0.742 mi.
3919 ft.

ADMIRAL PETROLEUM 118
701 W MEMORIAL DR
MUNCIE, IN
Site 9 of 10 in cluster DB

IN RGA LUST **S115999166**
N/A

Actual:
945 ft.

RGA LUST: 2012 ADMIRAL PETROLEUM 118 701 W MEMORIAL DR

Focus Map:
3

Map ID
Direction
Distance
Elevation

MAP FINDINGS

Site

Database(s)

EDR ID Number
EPA ID Number

CY541
East
1/2-1
0.743 mi.
3922 ft.

2914 S HACKLEY
MUNCIE, IN
Site 2 of 2 in cluster CY

IN ASBESTOS **S125224041**
N/A

Actual:
917 ft.

ASBESTOS:
Notification Number: 49303
Name: Not reported
Address: 2914 S HACKLEY
City,State,Zip: MUNCIE, IN
Removal Name: Not reported
Demolition Name: Shroyer Bros., Inc.
Notice Type: Original
Owner: CITY OF MUNCIE
Demolition Renovation Postmark: Demolition
Fax Date: 20-MAY-19
Start Date: 30-MAY-19
End Date: 07-OCT-19
Year: Not reported
Inspection Date: Not reported
Inspector: Not reported
Warning Date: Not reported

Focus Map:
6

542
NNE
1/2-1
0.746 mi.
3939 ft.

2025 S ELM ST
MUNCIE, IN

IN ASBESTOS **S125212243**
N/A

Actual:
955 ft.

ASBESTOS:
Notification Number: 24666
Name: Not reported
Address: 2025 S ELM ST
City,State,Zip: MUNCIE, IN
Removal Name: Donathan's Inspections & Removal
Demolition Name: CITY OF MUNCIE
Notice Type: Original
Owner: CITY OF MUNCIE
Demolition Renovation Postmark: Demolition
Fax Date: 24-APR-12
Start Date: 28-APR-12
End Date: 28-APR-12
Year: Not reported
Inspection Date: Not reported
Inspector: Not reported
Warning Date: Not reported

Focus Map:
3

DC543
North
1/2-1
0.749 mi.
3954 ft.

VILLAGE PANTRY #405
1805 W MEMORIAL DR
MUNCIE, IN
Site 1 of 2 in cluster DC

IN RGA LUST **S116014683**
N/A

Actual:
954 ft.

RGA LUST:
2004 VILLAGE PANTRY #405 1805 W MEMORIAL DR
2001 VILLAGE PANTRY #405 1805 W MEMORIAL DR
2000 VILLAGE PANTRY #405 1805 W MEMORIAL DR

Focus Map:
2

MAP FINDINGS

Map ID
Direction
Distance
Elevation

Site

Database(s)

EDR ID Number
EPA ID Number

DC544 **MARSH VILLAGE PANTRY 405** **IN RGA LUST** **S116008322**
North **1805 W MEMORIAL DR** **N/A**
1/2-1 **MUNCIE, IN**
0.749 mi.
3954 ft. **Site 2 of 2 in cluster DC**

Actual: RGA LUST:
954 ft. 2006 MARSH VILLAGE PANTRY 405 1805 W MEMORIAL DR
Focus Map: 2005 MARSH VILLAGE PANTRY 405 1805 W MEMORIAL DR
2 2003 MARSH VILLAGE PANTRY 405 1805 W MEMORIAL DR
 2002 MARSH VILLAGE PANTRY 405 1805 W MEMORIAL DR

DB545 **701 W MEMORIAL/UNITED # 6044** **IN SPILLS** **S105100579**
North **MUNCIE, IN 47302** **N/A**
1/2-1
0.749 mi.
3956 ft. **Site 10 of 10 in cluster DB**

Actual: SPILL:
943 ft. Name: Not reported
Focus Map: Address: 701 W MEMORIAL/UNITED # 6044
3 City,State,Zip: MUNCIE, IN 47302
 Facility ID: 199308168
 Incident Date: 08/18/1993
 Report Date: 08/18/1993
 Material: Gasoline Contaminate Soil
 Spill Source: Leaking Underground Tank
 Recovered Amount: G
 Recovered Units: MUNCIE, IN 47302
 Spilled Amount: 0
 Spilled Units: MUNCIE, IN 47302
 Contained: Y
 Water Affected: None
 Spill Type: MUNCIE, IN 47302
 Area Affected: 100 Sq Ft
 Fish Killed: 0
 Water Supply Affected: Not reported
 Public Intake: Y
 Incident Status: Not reported

CW546 **1115 W MEMORIAL** **IN ASBESTOS** **S120790140**
North **MUNCIE, IN** **N/A**
1/2-1
0.751 mi.
3963 ft. **Site 5 of 7 in cluster CW**

Actual: ASBESTOS:
949 ft. Notification Number: 42912
Focus Map: Name: Not reported
2 Address: 1115 W MEMORIAL
 City,State,Zip: MUNCIE, IN
 Removal Name: A & G Environmental Solutions LLC
 Demolition Name: Not reported
 Notice Type: Courtesy
 Owner: CITY OF MUNCIE
 Demolition Renovation Postmark: Renovation
 Fax Date: 23-MAY-17
 Start Date: Not reported
 End Date: Not reported

Map ID
Direction
Distance
Elevation

MAP FINDINGS

Site

Database(s)

EDR ID Number
EPA ID Number

(Continued)

S120790140

Year: Not reported
Inspection Date: Not reported
Inspector: Not reported
Warning Date: Not reported

CZ547
North
1/2-1
0.753 mi.
3978 ft.

AM ELECTRIC POWER CO MUNCIE SVC CTR
CR 100 W ONE MI N OF CR 300 N
MUNCIE, IN 47308

FINDS 1016267794
ECHO N/A

Site 4 of 5 in cluster CZ

Actual:
934 ft.

FINDS:

Registry ID: 110008339226

Focus Map:
3

Facility URL: http://ofmpub.epa.gov/enviro/fii_query_detail.disp_program_facility?p_registry_id=110008339226

Environmental Interest/Information System:

IN-FRS (Indiana - Facility Registry System). The Indiana Department of Environmental Management (I-DEM) has implemented the Indiana-Facility Registry System (I-FRS). The I-FRS provides the interface and processes to link facility data monitored by multiple State and EPA program systems. In addition, I-FRS enables IDEM to reconcile environmental data and exchange it with EPA FRS using the electronic data exchange over the Network Node.

RCRAInfo is a national information system that supports the Resource Conservation and Recovery Act (RCRA) program through the tracking of events and activities related to facilities that generate, transport, and treat, store, or dispose of hazardous waste. RCRAInfo allows RCRA program staff to track the notification, permit, compliance, and corrective action activities required under RCRA.

[Click this hyperlink](#) while viewing on your computer to access additional FINDS: detail in the EDR Site Report.

ECHO:

Envid: 1016267794
Registry ID: 110008339226
DFR URL: <http://echo.epa.gov/detailed-facility-report?fid=110008339226>
Name: AM ELECTRIC POWER CO MUNCIE SVC CTR
Address: CR 100 W ONE MI N OF CR 300 N
City,State,Zip: MUNCIE, IN 47308

548
NNE
1/2-1
0.754 mi.
3979 ft.

UNKNOWN RESIDENCE
118 E 13TH ST
MUNCIE, IN 47302

FINDS 1016806199
N/A

Actual:
952 ft.

FINDS:

Registry ID: 110058584535

Focus Map:
3

Facility URL: http://ofmpub.epa.gov/enviro/fii_query_detail.disp_program_facility?p_registry_id=110058584535

Environmental Interest/Information System:

STATE MASTER

[Click this hyperlink](#) while viewing on your computer to access additional FINDS: detail in the EDR Site Report.

MAP FINDINGS

Map ID
Direction
Distance
Elevation

Site

Database(s)

EDR ID Number
EPA ID Number

CU549 **NE** **2126 S MADISON** **IN ASBESTOS** **S125219756**
1/2-1 **MUNCIE, IN** **N/A**
0.754 mi.
3979 ft. **Site 4 of 5 in cluster CU**

Actual: ASBESTOS:
947 ft. Notification Number: 3424
Focus Map: Name: Not reported
3 Address: 2126 S MADISON
City,State,Zip: MUNCIE, IN
Removal Name: No Removal Contractor
Demolition Name: Mark Wiley Sons Inc
Notice Type: Original
Owner: Auto Zone Inc
Demolition Renovation Postmark: Demolition
Fax Date: Not reported
Start Date: 27-FEB-04
End Date: 27-MAR-04
Year: Not reported
Inspection Date: Not reported
Inspector: Not reported
Warning Date: Not reported

CU550 **MORTGAGA EXCHANGE** **FINDS** **1016804670**
NE **2126 S MADISON ST** **N/A**
1/2-1 **MUNCIE, IN 47302**
0.754 mi.
3979 ft. **Site 5 of 5 in cluster CU**

Actual: FINDS:
947 ft. Registry ID: 110058561827
Focus Map: Facility URL: http://ofmpub.epa.gov/enviro/fii_query_detail.disp_program_facility?p_registry_id=110058561827
3
Environmental Interest/Information System:
STATE MASTER

[Click this hyperlink](#) while viewing on your computer to access additional FINDS: detail in the EDR Site Report.

CW551 **TUSING BROTHERS LUMBER CO INC** **IN UST** **U001080970**
North **SR 15 S** **N/A**
1/2-1 **LEESBURG, IN 46538**
0.754 mi.
3980 ft. **Site 6 of 7 in cluster CW**

Actual: UST:
949 ft. Name: TUSING BROTHERS LUMBER CO INC
Focus Map: Address: SR 15 S
2 City,State,Zip: LEESBURG, IN 46538
Facility ID: 12511
Owner Id: 4806
Company Name: Tusing Brothers Lumber Co Inc
Mailing Address: Po Box 266 Rd 15 S
Mailing Address 2: Not reported
Mailing City,St,Zip: Leesburg, IN 46538
Tank Number: 1
Tank Status: **Permanently Out of Service**

Map ID
Direction
Distance
Elevation

MAP FINDINGS

Site

Database(s)

EDR ID Number
EPA ID Number

TUSING BROTHERS LUMBER CO INC (Continued)

U001080970

Install Date: Not reported
Tank Capacity: 250
Substance Desc: Gasoline
Closed Date: 03/20/1989

CW552
North
1/2-1
0.754 mi.
3983 ft.

EDS SHELL SERVICE
12TH ST & HOYT AVE
MUNCIE, IN 47302

EDR Hist Auto 1021192572
N/A

Site 7 of 7 in cluster CW

Actual: EDR Hist Auto
949 ft.

Focus Map:
2

Year:	Name:	Type:
1970	EDS SHELL SERVICE	Gasoline Service Stations
1971	EDS SHELL SERVICE	Gasoline Service Stations
1972	EDS SHELL SERVICE	Gasoline Service Stations
1973	EDS SHELL SERVICE	Gasoline Service Stations
1974	EDS SHELL SERVICE	Gasoline Service Stations
1975	EDS SHELL SERVICE	Gasoline Service Stations
1976	EDS SHELL SERVICE	Gasoline Service Stations
1977	EDS SHELL SERVICE	Gasoline Service Stations
1978	EDS SHELL SERVICE	Gasoline Service Stations
1979	EDS SHELL SERVICE	Gasoline Service Stations
1980	EDS SHELL SERVICE	Gasoline Service Stations
1982	GUERRAS INC	Gasoline Service Stations

DD553
SE
1/2-1
0.755 mi.
3987 ft.

FOSTERS LANDFILL
E FUSON RD & S WALNUT ST
MUNCIE, IN 47302

FINDS 1017812973
N/A

Site 1 of 3 in cluster DD

Actual: FINDS:
948 ft.

Registry ID: 110064393222
Facility URL: http://ofmpub.epa.gov/enviro/fii_query_detail.disp_program_facility?p_registry_id=110064393222

Focus Map:
6

Environmental Interest/Information System:
STATE MASTER

[Click this hyperlink](#) while viewing on your computer to access additional FINDS: detail in the EDR Site Report.

DD554
SE
1/2-1
0.755 mi.
3987 ft.

FOSTER'S LANDFILL
CORNER OF FUSON ROAD & WALNUT
MUNCIE, IN 47302

SEMS-ARCHIVE 1003870717
IND980678098

Site 2 of 3 in cluster DD

Actual: SEMS Archive:
948 ft.

Site ID: 0501767
EPA ID: IND980678098
Name: FOSTER'S LANDFILL
Address: CORNER OF FUSON ROAD & WALNUT
Address 2: Not reported

Focus Map:
6

Map ID
Direction
Distance
Elevation

MAP FINDINGS

Site

Database(s)

EDR ID Number
EPA ID Number

FOSTER'S LANDFILL (Continued)

1003870717

City,State,Zip: MUNCIE, IN 47302
Cong District: 02
FIPS Code: 18035
FF: N
NPL: Not on the NPL
Non NPL Status: NFRAP-Site does not qualify for the NPL based on existing information

SEMS Archive Detail:

Region: 05
Site ID: 0501767
EPA ID: IND980678098
Site Name: FOSTER'S LANDFILL
NPL: N
FF: N
OU: 00
Action Code: VS
Action Name: ARCH SITE
SEQ: 1
Start Date: Not reported
Finish Date: 1991-08-07 04:00:00
Qual: Not reported
Current Action Lead: EPA Perf In-Hse

Region: 05
Site ID: 0501767
EPA ID: IND980678098
Site Name: FOSTER'S LANDFILL
NPL: N
FF: N
OU: 00
Action Code: DS
Action Name: DISCVRY
SEQ: 1
Start Date: 1983-01-17 05:00:00
Finish Date: 1983-01-17 05:00:00
Qual: Not reported
Current Action Lead: EPA Perf

Region: 05
Site ID: 0501767
EPA ID: IND980678098
Site Name: FOSTER'S LANDFILL
NPL: N
FF: N
OU: 00
Action Code: SI
Action Name: SI
SEQ: 1
Start Date: Not reported
Finish Date: 1991-08-07 04:00:00
Qual: N
Current Action Lead: St Perf

Region: 05
Site ID: 0501767
EPA ID: IND980678098
Site Name: FOSTER'S LANDFILL
NPL: N

Map ID
 Direction
 Distance
 Elevation

MAP FINDINGS

Site

Database(s)

EDR ID Number
 EPA ID Number

FOSTER'S LANDFILL (Continued)

1003870717

FF: N
 OU: 00
 Action Code: PA
 Action Name: PA
 SEQ: 1
 Start Date: Not reported
 Finish Date: 1984-10-01 05:00:00
 Qual: L
 Current Action Lead: St Perf

DE555
NNE
1/2-1
0.757 mi.
3999 ft.

AUNT MILLIE'S BAKERIES
1907 S WALNUT AVE
MUNCIE, IN 47006
Site 1 of 14 in cluster DE

IN AUL S122354319
N/A

Actual:
950 ft.
Focus Map:
3

AUL:
 Name: AUNT MILLIE'S BAKERIES
 Address: 1907 S WALNUT AVE
 City,State,Zip: MUNCIE, IN 47006
 IC TYPE: Environmental Restrictive Covenant
 Facility Id: 6150501
 Program Area: Voluntary Remediation Program
 Affected Media: Not reported
 Date Ic Recorded: 01/10/2018
 Description: Not reported
 Control Method A: Ground Water Use Restriction
 Coverage A: Entire Property
 Chemicals Of Concern A: Not reported
 Comments A: Not reported
 Control Method B: Residential Use Restriction
 Coverage B: Entire Property
 Chemicals Of Concern B: Not reported
 Comments B: Not reported
 Control Method C: Not reported
 Coverage C: Not reported
 Chemicals Of Concern C: Not reported
 Comments C: Not reported
 Control Method D: Not reported
 Coverage D: Not reported
 Chemicals Of Concern D: Not reported
 Comments D: Not reported
 Control Method E: Not reported
 Coverage E: Not reported
 Chemicals Of Concern E: Not reported
 Comments E: Not reported
 Control Method F: Not reported
 Coverage F: Not reported
 Chemicals Of Concern F: Not reported
 Comments F: Not reported
 Control Method G: Not reported
 Coverage G: Not reported
 Chemicals Of Concern G: Not reported
 Comments G: Not reported
 Control Method H: Not reported
 Coverage H: Not reported
 Chemicals Of Concern H: Not reported

Map ID
Direction
Distance
Elevation

MAP FINDINGS

Site

Database(s)

EDR ID Number
EPA ID Number

AUNT MILLIE'S BAKERIES (Continued)

S122354319

Comments H: Not reported
Control Method I: Not reported
Coverage I: Not reported
Chemicals Of Concern I: Not reported
Comments I: Not reported

DE556
NNE
1/2-1
0.757 mi.
3999 ft.

AUNT MILLIES BAKERIES
1907 S WALNUT AVE
MUNCIE, IN 47006

FINDS 1024215008
N/A

Site 2 of 14 in cluster DE

Actual:
950 ft.

FINDS:

Registry ID: 110070209341
Facility URL: http://ofmpub.epa.gov/enviro/fii_query_detail.disp_program_facility?p_registry_id=110070209341

Focus Map:
3

Environmental Interest/Information System:
STATE MASTER

[Click this hyperlink](#) while viewing on your computer to access additional FINDS: detail in the EDR Site Report.

DF557
NE
1/2-1
0.758 mi.
4000 ft.

2308 S VINE ST
MUNCIE, IN

IN ASBESTOS S121827589
N/A

Site 1 of 3 in cluster DF

Actual:
944 ft.

ASBESTOS:

Notification Number: 45702
Name: Not reported
Address: 2308 S VINE ST
City,State,Zip: MUNCIE, IN
Removal Name: Not reported
Demolition Name: Muncie Sanitary District
Notice Type: Original
Owner: Muncie Sanitary District
Demolition Renovation Postmark: Demolition
Fax Date: 03-APR-18
Start Date: 17-APR-18
End Date: 17-MAY-18
Year: Not reported
Inspection Date: 03-MAY-18
Inspector: JLC
Warning Date: Not reported

Focus Map:
3

MAP FINDINGS

Map ID
 Direction
 Distance
 Elevation

Site

Database(s)

EDR ID Number
 EPA ID Number

CZ558 **DRUG LAB CLEANUP**
 North **504 W 12TH ST**
 1/2-1 **MUNCIE, IN 47302**
 0.758 mi.
 4002 ft. **Site 5 of 5 in cluster CZ**
 Actual: CDL:
 932 ft.
 Focus Map:
 3

IN CDL **S117684894**
 N/A

559 **ROYAL CLEANERS**
 North **1204 W 12 ST**
 1/2-1 **MUNCIE, IN 47302**
 0.759 mi.
 4005 ft.
 Actual: EDR Hist Cleaner
 948 ft.
 Focus Map: Year: Name:
 2 1969 ROYAL CLEANERS
 1970 ROYAL CLEANERS
 1971 ROYAL CLEANERS

EDR Hist Cleaner **1020077853**
 N/A

Type:
 Drycleaning Plants, Except Rugs
 Drycleaning Plants, Except Rugs
 Drycleaning Plants, Except Rugs

DG560 **AUTOZONE**
 NE **2120 S. MADISON ST.**
 1/2-1 **MUNCIE, IN 47302**
 0.761 mi.
 4019 ft. **Site 1 of 5 in cluster DG**

IN SWRCY **S109949393**
 N/A

Actual: SWRCY:
 948 ft. Name: AUTOZONE
 Focus Map: Address: 2120 S. MADISON ST.
 3 City,State,Zip: MUNCIE, IN 47302
 Program Company: Not reported
 Program Contact Name: Not reported
 Address: Not reported
 City: Not reported
 State: Not reported
 Zip: Not reported
 Contact Phone: Not reported
 County: Not reported
 Entity Type: Not reported
 Sites Notes: Not reported
 Customers: Not reported
 Materials Accepted: Leadacid Batteries (automobile)
 Website: Not reported
 Contact Name: Not reported
 Manufacturer: Not reported
 Processor: Not reported
 Broker: Not reported
 Other: Not reported
 Automotive Fluids: Not reported
 Batteries: Not reported
 Construction/Related Products: Not reported
 Electronics/Related Products: Not reported

Map ID
Direction
Distance
Elevation

MAP FINDINGS

Site

Database(s)

EDR ID Number
EPA ID Number

AUTOZONE (Continued)

S109949393

Glass: Not reported
Industrial Materials: Not reported
Metals: Not reported
Paper: Not reported
Plastics: Not reported
Rubber: Not reported
Textiles: Not reported
Wood/Organics: Not reported
Recycling: Not reported
Hours of Operation: Not reported
Hazardous Waste: Not reported
E Scrap: Not reported

561 DRUG LAB CLEANUP
North 1814 S ELLIOT ST
1/2-1 MUNCIE, IN 47302
0.764 mi.
4034 ft.
Actual: CDL:
942 ft.
Focus Map:
2

IN CDL S118419344
N/A

562
North 400 W MEMORIAL
1/2-1 MUNCIE, IN
0.764 mi.
4036 ft.

IN SPILLS S104233366
N/A

Actual: 935 ft.
Focus Map: 3
SPILL:
Name: Not reported
Address: 400 W MEMORIAL
City,State,Zip: MUNCIE, IN
Facility ID: 199909016
Incident Date: 09/03/1999
Report Date: 09/03/1999
Material: Freon
Spill Source: Other
Recovered Amount: Not reported
Recovered Units: MUNCIE, IN
Spilled Amount: Not reported
Spilled Units: MUNCIE, IN
Contained: Not reported
Water Affected: none
Spill Type: MUNCIE, IN
Area Affected: Not reported
Fish Killed: 0
Water Supply Affected: Not reported
Public Intake: N
Incident Status: Not reported

Map ID
Direction
Distance
Elevation

MAP FINDINGS

Site

Database(s)

EDR ID Number
EPA ID Number

563
North
1/2-1
0.767 mi.
4049 ft.

904 W MEMORIAL DR
MUNCIE, IN

IN ASBESTOS S125216618
N/A

Actual:
941 ft.

ASBESTOS:

Focus Map:
2

Notification Number: 30124
Name: Not reported
Address: 904 W MEMORIAL DR
City,State,Zip: MUNCIE, IN
Removal Name: Robert Donathan
Demolition Name: Gerry's Construction
Notice Type: Original
Owner: CITY OF MUNCIE
Demolition Renovation Postmark: Ordered Demolition
Fax Date: 14-OCT-13
Start Date: 15-OCT-13
End Date: 31-OCT-13
Year: Not reported
Inspection Date: 15-OCT-13
Inspector: LEH
Warning Date: Not reported

DG564
NE
1/2-1
0.767 mi.
4052 ft.

2118 S MADISON
MUNCIE, IN
Site 2 of 5 in cluster DG

IN ASBESTOS S125219747
N/A

Actual:
948 ft.

ASBESTOS:

Focus Map:
3

Notification Number: 3423
Name: Not reported
Address: 2118 S MADISON
City,State,Zip: MUNCIE, IN
Removal Name: No Removal Contractor
Demolition Name: Mark Wiley Sons Inc
Notice Type: Original
Owner: Auto Zone Inc
Demolition Renovation Postmark: Demolition
Fax Date: 18-FEB-04
Start Date: 27-FEB-04
End Date: 27-MAR-04
Year: Not reported
Inspection Date: 18-FEB-04
Inspector: DJS
Warning Date: Not reported

DG565
NE
1/2-1
0.767 mi.
4052 ft.

GUYS AUTO SALES
2118 S MADISON ST
MUNCIE, IN 47302
Site 3 of 5 in cluster DG

FINDS 1016809399
N/A

Actual:
948 ft.

FINDS:

Focus Map:
3

Registry ID: 110058632396
Facility URL: http://ofmpub.epa.gov/enviro/fii_query_detail.disp_program_facility?p_registry_id=110058632396

Map ID
 Direction
 Distance
 Elevation

MAP FINDINGS

Site

Database(s)

EDR ID Number
 EPA ID Number

GUYS AUTO SALES (Continued)

1016809399

Environmental Interest/Information System:
 STATE MASTER

[Click this hyperlink](#) while viewing on your computer to access additional FINDS: detail in the EDR Site Report.

DH566 RICKERS PETRO MART
North 1300 W MEMORIAL
1/2-1 MUNCIE, IN 46703
 0.768 mi.
 4053 ft. **Site 1 of 3 in cluster DH**

IN UST U003796922
N/A

Actual: 945 ft. **UST:**
Focus Map: 2

Name:	RICKERS PETRO MART
Address:	1300 W MEMORIAL
City,State,Zip:	MUNCIE, IN 46703
Facility ID:	24516
Owner Id:	25385
Company Name:	Amtul Petroleum Inc
Mailing Address:	1300 W Memorial
Mailing Address 2:	Not reported
Mailing City,St,Zip:	Muncie, IN 46703

Tank Number:	1
Tank Status:	Currently in use
Install Date:	04/17/2001
Tank Capacity:	15000
Substance Desc:	Gasoline
Closed Date:	Not reported

Name:	RICKERS PETRO MART
Address:	1300 W MEMORIAL
City,State,Zip:	MUNCIE, IN 46703

Tank Number:	2
Tank Status:	Currently in use
Install Date:	04/17/2001
Tank Capacity:	8000
Substance Desc:	Gasoline
Closed Date:	Not reported

DH567 RICKERS NO 8
North 1300 W MEMORIAL DR
1/2-1 MUNCIE, IN 47302
 0.768 mi.
 4053 ft. **Site 2 of 3 in cluster DH**

EDR Hist Auto 1020703872
N/A

Actual: 945 ft. **EDR Hist Auto**

Focus Map: 2	Year:	Name:	Type:
	2004	RICKERS NO 8	Gasoline Service Stations
	2005	RICKERS NO 8	Gasoline Service Stations
	2006	RICKERS NO 8	Gasoline Service Stations
	2007	RICKERS NO 8	Gasoline Service Stations
	2008	RICKERS NO 8	Gasoline Service Stations
	2009	RICKERS NO 8	Gasoline Service Stations
	2010	RICKERS NO 8	Gasoline Service Stations

Map ID
Direction
Distance
Elevation

MAP FINDINGS

Site

Database(s)

EDR ID Number
EPA ID Number

RICKERS NO 8 (Continued)

1020703872

2011	RICKERS NO 8	Gasoline Service Stations
2012	RICKERS NO 8	Gasoline Service Stations
2013	RICKERS NO 8	Gasoline Service Stations
2014	RICKERS NO 8	Gasoline Service Stations

DH568
North
1/2-1
0.768 mi.
4053 ft.

RICKERS PETRO MART
1300 W MEMORIAL DR
MUNCIE, IN 46703
Site 3 of 3 in cluster DH

FINDS 1017806136
N/A

Actual:
945 ft.

FINDS:

Registry ID: 110064104204
Facility URL: http://ofmpub.epa.gov/enviro/fii_query_detail.disp_program_facility?p_registry_id=110064104204

Focus Map:
2

Environmental Interest/Information System:
STATE MASTER

[Click this hyperlink](#) while viewing on your computer to access additional FINDS: detail in the EDR Site Report.

DI569
North
1/2-1
0.768 mi.
4054 ft.

G & C MARATHON
1020 W MEMORIAL DR
MUNCIE, IN 47302
Site 1 of 6 in cluster DI

IN LUST U003950233
IN UST N/A
IN AUL

Actual:
941 ft.

LUST:

Name: G & C MARATHON
Address: 1020 W MEMORIAL DR
City,State,Zip: MUNCIE, IN 47302
Facility ID: 13430
Incident Number: 199004552
Description: NFA-Unconditional Closure
Priority: Medium

Focus Map:
2

Name: G & C MARATHON
Address: 1020 W MEMORIAL DR
City,State,Zip: MUNCIE, IN 47302
Facility ID: 13430
Incident Number: 199509546
Description: NFA-Unconditional Closure
Priority: Low

UST:

Name: G & C MARATHON
Address: 1020 W MEMORIAL DR
City,State,Zip: MUNCIE, IN 47302
Facility ID: 13430
Owner Id: 110
Company Name: Marathon Petroleum Company LLC
Mailing Address: 539 S Main St
Mailing Address 2: Not reported
Mailing City,St,Zip: Findlay, OH 45840

Tank Number: 1

Map ID
Direction
Distance
Elevation

MAP FINDINGS

Site

Database(s)

EDR ID Number
EPA ID Number

G & C MARATHON (Continued)

U003950233

Tank Status: Permanently Out of Service
Install Date: Not reported
Tank Capacity: 6000
Substance Desc: Gasoline
Closed Date: 05/01/1989

Name: G & C MARATHON
Address: 1020 W MEMORIAL DR
City,State,Zip: MUNCIE, IN 47302

Tank Number: 10
Tank Status: Permanently Out of Service
Install Date: Not reported
Tank Capacity: 3000
Substance Desc: Gasoline
Closed Date: 05/01/1989

Name: G & C MARATHON
Address: 1020 W MEMORIAL DR
City,State,Zip: MUNCIE, IN 47302

Tank Number: 11
Tank Status: Permanently Out of Service
Install Date: 05/01/1989
Tank Capacity: 10000
Substance Desc: Gasoline
Closed Date: 08/08/2003

Name: G & C MARATHON
Address: 1020 W MEMORIAL DR
City,State,Zip: MUNCIE, IN 47302

Tank Number: 12
Tank Status: Permanently Out of Service
Install Date: 05/01/1989
Tank Capacity: 10000
Substance Desc: Gasoline
Closed Date: 08/08/2003

Name: G & C MARATHON
Address: 1020 W MEMORIAL DR
City,State,Zip: MUNCIE, IN 47302

Tank Number: 13
Tank Status: Permanently Out of Service
Install Date: 05/01/1989
Tank Capacity: 10000
Substance Desc: Gasoline
Closed Date: 08/08/2003

Name: G & C MARATHON
Address: 1020 W MEMORIAL DR
City,State,Zip: MUNCIE, IN 47302

Tank Number: 14
Tank Status: Permanently Out of Service
Install Date: 05/01/1989

Map ID
Direction
Distance
Elevation

MAP FINDINGS

Site

Database(s)

EDR ID Number
EPA ID Number

G & C MARATHON (Continued)

U003950233

Tank Capacity: 550
Substance Desc: Used Oil
Closed Date: 08/21/1995

Name: G & C MARATHON
Address: 1020 W MEMORIAL DR
City,State,Zip: MUNCIE, IN 47302

Tank Number: 15
Tank Status: Permanently Out of Service
Install Date: Not reported
Tank Capacity: Not reported
Substance Desc: Other
Closed Date: 08/01/1995

Name: G & C MARATHON
Address: 1020 W MEMORIAL DR
City,State,Zip: MUNCIE, IN 47302

Tank Number: 2
Tank Status: Permanently Out of Service
Install Date: Not reported
Tank Capacity: 5000
Substance Desc: Gasoline
Closed Date: 05/01/1989

Name: G & C MARATHON
Address: 1020 W MEMORIAL DR
City,State,Zip: MUNCIE, IN 47302

Tank Number: 3
Tank Status: Permanently Out of Service
Install Date: Not reported
Tank Capacity: 6000
Substance Desc: Gasoline
Closed Date: 05/01/1989

Name: G & C MARATHON
Address: 1020 W MEMORIAL DR
City,State,Zip: MUNCIE, IN 47302

Tank Number: 4
Tank Status: Permanently Out of Service
Install Date: Not reported
Tank Capacity: 3000
Substance Desc: Gasoline
Closed Date: 05/01/1989

Name: G & C MARATHON
Address: 1020 W MEMORIAL DR
City,State,Zip: MUNCIE, IN 47302

Tank Number: 5
Tank Status: Permanently Out of Service
Install Date: Not reported
Tank Capacity: 1500
Substance Desc: Gasoline

Map ID
Direction
Distance
Elevation

MAP FINDINGS

Site

Database(s)

EDR ID Number
EPA ID Number

G & C MARATHON (Continued)

U003950233

Closed Date: 05/01/1989

Name: G & C MARATHON
Address: 1020 W MEMORIAL DR
City,State,Zip: MUNCIE, IN 47302

Tank Number: 6
Tank Status: Permanently Out of Service
Install Date: Not reported
Tank Capacity: 1500
Substance Desc: Gasoline
Closed Date: 05/01/1989

Name: G & C MARATHON
Address: 1020 W MEMORIAL DR
City,State,Zip: MUNCIE, IN 47302

Tank Number: 7
Tank Status: Permanently Out of Service
Install Date: Not reported
Tank Capacity: 3000
Substance Desc: Gasoline
Closed Date: 05/01/1989

Name: G & C MARATHON
Address: 1020 W MEMORIAL DR
City,State,Zip: MUNCIE, IN 47302

Tank Number: 8
Tank Status: Permanently Out of Service
Install Date: Not reported
Tank Capacity: 550
Substance Desc: Used Oil
Closed Date: 05/01/1989

Name: G & C MARATHON
Address: 1020 W MEMORIAL DR
City,State,Zip: MUNCIE, IN 47302

Tank Number: 9
Tank Status: Permanently Out of Service
Install Date: Not reported
Tank Capacity: 550
Substance Desc: Other
Closed Date: 05/01/1989

AUL:

Name: G & C MARATHON NO 3122 BLIMPE SUBS
Address: 1020 W MEMORIAL AVE
City,State,Zip: MUNCIE, IN 47302
IC TYPE: Environmental Restrictive Covenant
Facility Id: 13430
Program Area: UST
Affected Media: Ground Water, Subsurface Soil
Date Ic Recorded: 10/26/2005
Description: Not reported
Control Method A: Excavation Notice Required

Map ID
 Direction
 Distance
 Elevation

MAP FINDINGS

Site

Database(s)

EDR ID Number
 EPA ID Number

G & C MARATHON (Continued)

U003950233

Coverage A:	Entire Property
Chemicals Of Concern A:	Petroleum
Comments A:	Not reported
Control Method B:	Ground Water Use Restriction
Coverage B:	Entire Property
Chemicals Of Concern B:	Petroleum
Comments B:	Not reported
Control Method C:	Residential Use Restriction
Coverage C:	Entire Property
Chemicals Of Concern C:	Petroleum
Comments C:	Not reported
Control Method D:	Not reported
Coverage D:	Not reported
Chemicals Of Concern D:	Not reported
Comments D:	Not reported
Control Method E:	Not reported
Coverage E:	Not reported
Chemicals Of Concern E:	Not reported
Comments E:	Not reported
Control Method F:	Not reported
Coverage F:	Not reported
Chemicals Of Concern F:	Not reported
Comments F:	Not reported
Control Method G:	Not reported
Coverage G:	Not reported
Chemicals Of Concern G:	Not reported
Comments G:	Not reported
Control Method H:	Not reported
Coverage H:	Not reported
Chemicals Of Concern H:	Not reported
Comments H:	Not reported
Control Method I:	Not reported
Coverage I:	Not reported
Chemicals Of Concern I:	Not reported
Comments I:	Not reported

DI570
North
1/2-1
0.768 mi.
4054 ft.

G & C MARATHON
1020 W MEMORIAL DR
MUNCIE, IN
Site 2 of 6 in cluster DI

IN RGA LUST **S116004427**
N/A

Actual:
941 ft.

RGA LUST:

Focus Map:
2

2012	G & C MARATHON	1020 W MEMORIAL DR
2011	G & C MARATHON	1020 W MEMORIAL DR
2010	G & C MARATHON	1020 W MEMORIAL DR
2009	G & C MARATHON	1020 W MEMORIAL DR
2008	G & C MARATHON	1020 W MEMORIAL DR
2007	G & C MARATHON	1020 W MEMORIAL DR
2006	G & C MARATHON	1020 W MEMORIAL DR
2005	G & C MARATHON	1020 W MEMORIAL DR
2004	G & C MARATHON	1020 W MEMORIAL DR
2003	G & C MARATHON	1020 W MEMORIAL DR
2002	G & C MARATHON	1020 W MEMORIAL DR
2001	G & C MARATHON	1020 W MEMORIAL DR

MAP FINDINGS

Map ID
Direction
Distance
Elevation

Site

Database(s)

EDR ID Number
EPA ID Number

DI571 **MARATHON UNIT #3122**
North **1020 W MEMORIAL DR**
1/2-1 **MUNCIE, IN**
0.768 mi.
4054 ft. **Site 3 of 6 in cluster DI**

IN RGA LUST **S116008148**
N/A

Actual: RGA LUST:
941 ft. 2004 MARATHON UNIT #3122 1020 W MEMORIAL DR
Focus Map: 2001 MARATHON UNIT #3122 1020 W MEMORIAL DR
2

DI572 **1020 WEST MEMORIAL DRIVE**
North **MUNCIE, IN**
1/2-1
0.768 mi.
4054 ft. **Site 4 of 6 in cluster DI**

IN ASBESTOS **S125219939**
N/A

Actual: ASBESTOS:
941 ft. Notification Number: 34548
Focus Map: Name: Not reported
2 Address: 1020 WEST MEMORIAL DRIVE
 City,State,Zip: MUNCIE, IN
 Removal Name: Not reported
 Demolition Name: SCS Environmental Contracting
 Notice Type: Original
 Owner: Marathon Petroleum Co LP
 Demolition Renovation Postmark: Demolition
 Fax Date: Not reported
 Start Date: 23-FEB-15
 End Date: 27-FEB-15
 Year: Not reported
 Inspection Date: Not reported
 Inspector: Not reported
 Warning Date: Not reported

DI573 **G & C MARATHON #3122/ BLIMPIE SUBS**
North **1020 W MEMORIAL AVE**
1/2-1 **MUNCIE, IN 47302**
0.768 mi.
4054 ft. **Site 5 of 6 in cluster DI**

FINDS **1004494249**
N/A

Actual: FINDS:
941 ft. Registry ID: 110011960020
Focus Map: Facility URL: [http://ofmpub.epa.gov/enviro/fii_query_detail.disp_program_facility?p_](http://ofmpub.epa.gov/enviro/fii_query_detail.disp_program_facility?p_registry_id=110011960020)
2 [registry_id=110011960020](http://ofmpub.epa.gov/enviro/fii_query_detail.disp_program_facility?p_registry_id=110011960020)

Environmental Interest/Information System:
 IN-FRS (Indiana - Facility Registry System). The Indiana Department of Environmental Management (I-DEM) has implemented the Indiana-Facility Registry System (I-FRS). The I-FRS provides the interface and processes to link facility data monitored by multiple State and EPA program systems. In addition, I-FRS enables IDEM to reconcile environmental data and exchange it with EPA FRS using the electronic data exchange over the Network Node.
 STATE MASTER

Map ID
Direction
Distance
Elevation

MAP FINDINGS

Site

Database(s)

EDR ID Number
EPA ID Number

G & C MARATHON #3122/ BLIMPIE SUBS (Continued)

1004494249

[Click this hyperlink](#) while viewing on your computer to access additional FINDS: detail in the EDR Site Report.

DI574 **MARATHON UNIT #3122**
North **1020 W MEMORIAL AVE**
1/2-1 **MUNCIE, IN**
0.768 mi.
4054 ft. **Site 6 of 6 in cluster DI**

IN RGA LUST **S116008147**
N/A

Actual: RGA LUST:
941 ft. 2000 MARATHON UNIT #3122 1020 W MEMORIAL AVE
Focus Map:
2

575
North **1412 W MEMORIAL**
1/2-1 **MUNCIE, IN**
0.768 mi.
4056 ft.

IN ASBESTOS **S125220809**
N/A

Actual: ASBESTOS:
944 ft. Notification Number: 35848
Focus Map: Name: Not reported
2 Address: 1412 W MEMORIAL
 City,State,Zip: MUNCIE, IN
 Removal Name: Robert Donathan
 Demolition Name: SBI Shroyer Brothers Inc
 Notice Type: Original
 Owner: CITY OF MUNCIE
 Demolition Renovation Postmark: Demolition
 Fax Date: 19-JUN-15
 Start Date: 06-JUL-15
 End Date: 06-AUG-15
 Year: Not reported
 Inspection Date: Not reported
 Inspector: Not reported
 Warning Date: Not reported

DF576
NE **2304 S VINE ST**
1/2-1 **MUNCIE, IN**
0.770 mi.
4067 ft. **Site 2 of 3 in cluster DF**

IN ASBESTOS **S122503050**
N/A

Actual: ASBESTOS:
943 ft. Notification Number: 46628
Focus Map: Name: Not reported
3 Address: 2304 S VINE ST
 City,State,Zip: MUNCIE, IN
 Removal Name: Not reported
 Demolition Name: Muncie Sanitary District
 Notice Type: Original
 Owner: Muncie Sanitary District

Map ID
Direction
Distance
Elevation

MAP FINDINGS

Site

Database(s)

EDR ID Number
EPA ID Number

(Continued)

S122503050

Demolition Renovation Postmark: Demolition
Fax Date: 16-JUL-18
Start Date: 06-AUG-18
End Date: 10-AUG-18
Year: Not reported
Inspection Date: Not reported
Inspector: Not reported
Warning Date: Not reported

DJ577
ENE
1/2-1
0.772 mi.
4077 ft.

2410 S PERSHING
MUNCIE, IN
Site 1 of 3 in cluster DJ

IN ASBESTOS S125222384
N/A

Actual:
943 ft.

ASBESTOS:

Notification Number: 40901
Name: Not reported
Address: 2410 S PERSHING
City,State,Zip: MUNCIE, IN
Removal Name: Air Management Techniques, Inc.
Demolition Name: Carver Construction
Notice Type: Original
Owner: CITY OF MUNCIE
Demolition Renovation Postmark: Demolition
Fax Date: 14-OCT-16
Start Date: 28-OCT-16
End Date: 28-NOV-16
Year: Not reported
Inspection Date: Not reported
Inspector: Not reported
Warning Date: Not reported

Focus Map:
3

DG578
NE
1/2-1
0.773 mi.
4082 ft.

PRINT SHOP
2116 S MADISON ST
MUNCIE, IN 47302
Site 4 of 5 in cluster DG

FINDS 1016807091
N/A

Actual:
948 ft.

FINDS:

Registry ID: 110058597941
Facility URL: http://ofmpub.epa.gov/enviro/fii_query_detail.disp_program_facility?p_registry_id=110058597941

Focus Map:
3

Environmental Interest/Information System:
STATE MASTER

[Click this hyperlink](#) while viewing on your computer to access additional FINDS: detail in the EDR Site Report.

Map ID
Direction
Distance
Elevation

MAP FINDINGS

Site

Database(s)

EDR ID Number
EPA ID Number

DG579
NE
1/2-1
0.773 mi.
4082 ft.

2116 S MADISON
MUNCIE, IN
Site 5 of 5 in cluster DG

IN ASBESTOS S125219757
N/A

Actual:
948 ft.

ASBESTOS:
Notification Number: 3425
Name: Not reported
Address: 2116 S MADISON
City,State,Zip: MUNCIE, IN
Removal Name: No Removal Contractor
Demolition Name: Mark Wiley Sons Inc
Notice Type: Original
Owner: Auto Zone Inc
Demolition Renovation Postmark: Demolition
Fax Date: Not reported
Start Date: 27-FEB-04
End Date: 27-MAR-04
Year: Not reported
Inspection Date: Not reported
Inspector: Not reported
Warning Date: Not reported

Focus Map:
3

DE580
NNE
1/2-1
0.773 mi.
4083 ft.

PERFECTION BAKERIES
101 W MEMORIAL DR
MUNCIE, IN 47302
Site 3 of 14 in cluster DE

FINDS 1016812752
N/A

Actual:
948 ft.

FINDS:
Registry ID: 110058683562
Facility URL: http://ofmpub.epa.gov/enviro/fii_query_detail.disp_program_facility?p_registry_id=110058683562

Focus Map:
3

Environmental Interest/Information System:
STATE MASTER

[Click this hyperlink](#) while viewing on your computer to access additional FINDS: detail in the EDR Site Report.

DE581
NNE
1/2-1
0.773 mi.
4083 ft.

PERFECTION BAKERIES
101 W MEMORIAL DR
MUNCIE, IN 47302
Site 4 of 14 in cluster DE

IN AUL S109845339
IN SCP N/A
IN VCP
IN SPILLS

Actual:
948 ft.

AUL:
Name: AUNT MILLE'S BAKERIES
Address: 101 W MEMORIAL DR
City,State,Zip: MUNCIE, IN 47302
IC TYPE: Environmental Restrictive Covenant
Facility Id: 6150501
Program Area: Voluntary Remediation Program
Affected Media: Not reported
Date Ic Recorded: 01/30/2015
Description: Not reported
Control Method A: Excavation Notice Required
Coverage A: Entire Property
Chemicals Of Concern A: Not reported

Focus Map:
3

Map ID
Direction
Distance
Elevation

MAP FINDINGS

Site

Database(s)

EDR ID Number
EPA ID Number

PERFECTION BAKERIES (Continued)

S109845339

Comments A:	Shall restore soil disturbed at depths greater than eight (8) feet below ground surface as a result of excavation and construction activities in such a manner that the remaining contaminant concentrations do not present an unacceptable risk to human health
Control Method B:	Ground Water Use Restriction
Coverage B:	Entire Property
Chemicals Of Concern B:	Not reported
Comments B:	Not reported
Control Method C:	Residential Use Restriction
Coverage C:	Entire Property
Chemicals Of Concern C:	Not reported
Comments C:	Not reported
Control Method D:	Not reported
Coverage D:	Not reported
Chemicals Of Concern D:	Not reported
Comments D:	Not reported
Control Method E:	Not reported
Coverage E:	Not reported
Chemicals Of Concern E:	Not reported
Comments E:	Not reported
Control Method F:	Not reported
Coverage F:	Not reported
Chemicals Of Concern F:	Not reported
Comments F:	Not reported
Control Method G:	Not reported
Coverage G:	Not reported
Chemicals Of Concern G:	Not reported
Comments G:	Not reported
Control Method H:	Not reported
Coverage H:	Not reported
Chemicals Of Concern H:	Not reported
Comments H:	Not reported
Control Method I:	Not reported
Coverage I:	Not reported
Chemicals Of Concern I:	Not reported
Comments I:	Not reported

SCP:

Name:	PERFECTION BAKERIES
Address:	101 W MEMORIAL DR
City,State,Zip:	MUNCIE, IN 47302
Facility Id:	Not reported
Facility Type:	Not reported
Site ID:	200901073
Indicator Name:	Not reported
Doc Number:	Not reported
Date:	Not reported
Program:	Not reported
Document Type:	Not reported
Size:	Not reported
Status:	Delisted
Media Name:	Not reported
Contaminant:	Not reported
Chemical:	Not reported

Name:	PERFECTION BAKERIES
Address:	101 W MEMORIAL DR

Map ID
Direction
Distance
Elevation

MAP FINDINGS

Site

Database(s)

EDR ID Number
EPA ID Number

PERFECTION BAKERIES (Continued)

S109845339

City,State,Zip: MUNCIE, IN 47302
Facility Id: 29567
Facility Type: Commercial
Site ID: Not reported
Indicator Name: Active
Doc Number: 70080248
Date: 05/30/2014
Program: State Cleanup
Document Type: Screening/Assessment
Size: 3 M
Status: Not reported
Media Name: Not reported
Contaminant: Not reported
Chemical: Not reported

Name: PERFECTION BAKERIES
Address: 101 W MEMORIAL DR
City,State,Zip: MUNCIE, IN 47302
Facility Id: 29567
Facility Type: Commercial
Site ID: Not reported
Indicator Name: Active
Doc Number: 69493596
Date: 01/16/2014
Program: State Cleanup
Document Type: Monitoring
Size: 3 M
Status: Not reported
Media Name: Not reported
Contaminant: Not reported
Chemical: Not reported

Name: PERFECTION BAKERIES
Address: 101 W MEMORIAL DR
City,State,Zip: MUNCIE, IN 47302
Facility Id: 29567
Facility Type: Commercial
Site ID: Not reported
Indicator Name: Active
Doc Number: 69494216
Date: 01/16/2014
Program: State Cleanup
Document Type: Lab Data
Size: 7 M
Status: Not reported
Media Name: Not reported
Contaminant: Not reported
Chemical: Not reported

Name: PERFECTION BAKERIES
Address: 101 W MEMORIAL DR
City,State,Zip: MUNCIE, IN 47302
Facility Id: 29567
Facility Type: Commercial
Site ID: Not reported
Indicator Name: Active
Doc Number: 68977153

Map ID
Direction
Distance
Elevation

MAP FINDINGS

Site

Database(s)

EDR ID Number
EPA ID Number

PERFECTION BAKERIES (Continued)

S109845339

Date: 10/02/2013
Program: State Cleanup
Document Type: Monitoring
Size: 909 K
Status: Not reported
Media Name: Not reported
Contaminant: Not reported
Chemical: Not reported

Name: PERFECTION BAKERIES
Address: 101 W MEMORIAL DR
City,State,Zip: MUNCIE, IN 47302
Facility Id: 29567
Facility Type: Commercial
Site ID: Not reported
Indicator Name: Active
Doc Number: 68977235
Date: 10/07/2013
Program: State Cleanup
Document Type: Lab Data
Size: 8 M
Status: Not reported
Media Name: Not reported
Contaminant: Not reported
Chemical: Not reported

Name: PERFECTION BAKERIES
Address: 101 W MEMORIAL DR
City,State,Zip: MUNCIE, IN 47302
Facility Id: 29567
Facility Type: Commercial
Site ID: Not reported
Indicator Name: Active
Doc Number: 68582085
Date: 07/15/2013
Program: State Cleanup
Document Type: Monitoring
Size: 7 M
Status: Not reported
Media Name: Not reported
Contaminant: Not reported
Chemical: Not reported

Name: PERFECTION BAKERIES
Address: 101 W MEMORIAL DR
City,State,Zip: MUNCIE, IN 47302
Facility Id: 29567
Facility Type: Commercial
Site ID: Not reported
Indicator Name: Active
Doc Number: 68576155
Date: 07/18/2013
Program: State Cleanup
Document Type: Site Characterization
Size: 2 M
Status: Not reported
Media Name: Not reported

Map ID
Direction
Distance
Elevation

MAP FINDINGS

Site

Database(s)

EDR ID Number
EPA ID Number

PERFECTION BAKERIES (Continued)

S109845339

Contaminant: Not reported
Chemical: Not reported

Name: PERFECTION BAKERIES
Address: 101 W MEMORIAL DR
City,State,Zip: MUNCIE, IN 47302
Facility Id: 29567
Facility Type: Commercial
Site ID: Not reported
Indicator Name: Active
Doc Number: 67917172
Date: 04/16/2013
Program: State Cleanup
Document Type: Monitoring
Size: 3 M
Status: Not reported
Media Name: Not reported
Contaminant: Not reported
Chemical: Not reported

Name: PERFECTION BAKERIES
Address: 101 W MEMORIAL DR
City,State,Zip: MUNCIE, IN 47302
Facility Id: 29567
Facility Type: Commercial
Site ID: Not reported
Indicator Name: Active
Doc Number: 67917173
Date: 04/16/2013
Program: State Cleanup
Document Type: Lab Data
Size: 5 M
Status: Not reported
Media Name: Not reported
Contaminant: Not reported
Chemical: Not reported

Name: PERFECTION BAKERIES
Address: 101 W MEMORIAL DR
City,State,Zip: MUNCIE, IN 47302
Facility Id: 29567
Facility Type: Commercial
Site ID: Not reported
Indicator Name: Active
Doc Number: 67538343
Date: 01/31/2013
Program: State Cleanup
Document Type: Monitoring
Size: 10 M
Status: Not reported
Media Name: Not reported
Contaminant: Not reported
Chemical: Not reported

Name: PERFECTION BAKERIES
Address: 101 W MEMORIAL DR
City,State,Zip: MUNCIE, IN 47302

Map ID
Direction
Distance
Elevation

MAP FINDINGS

Site

Database(s)

EDR ID Number
EPA ID Number

PERFECTION BAKERIES (Continued)

S109845339

Facility Id: 29567
Facility Type: Commercial
Site ID: Not reported
Indicator Name: Active
Doc Number: 67324579
Date: 01/31/2013
Program: State Cleanup
Document Type: Monitoring
Size: 895 K
Status: Not reported
Media Name: Not reported
Contaminant: Not reported
Chemical: Not reported

Name: PERFECTION BAKERIES
Address: 101 W MEMORIAL DR
City,State,Zip: MUNCIE, IN 47302
Facility Id: 29567
Facility Type: Commercial
Site ID: Not reported
Indicator Name: Active
Doc Number: 66971841
Date: 09/11/2012
Program: State Cleanup
Document Type: Lab Data
Size: 8 M
Status: Not reported
Media Name: Not reported
Contaminant: Not reported
Chemical: Not reported

Name: PERFECTION BAKERIES
Address: 101 W MEMORIAL DR
City,State,Zip: MUNCIE, IN 47302
Facility Id: 29567
Facility Type: Commercial
Site ID: Not reported
Indicator Name: Active
Doc Number: 66860590
Date: 09/20/2012
Program: State Cleanup
Document Type: Remediation
Size: 860 K
Status: Not reported
Media Name: Not reported
Contaminant: Not reported
Chemical: Not reported

Name: PERFECTION BAKERIES
Address: 101 W MEMORIAL DR
City,State,Zip: MUNCIE, IN 47302
Facility Id: 29567
Facility Type: Commercial
Site ID: Not reported
Indicator Name: Active
Doc Number: 66860588
Date: 09/20/2012

Map ID
Direction
Distance
Elevation

MAP FINDINGS

Site

Database(s)

EDR ID Number
EPA ID Number

PERFECTION BAKERIES (Continued)

S109845339

Program: State Cleanup
Document Type: Remediation
Size: 860 K
Status: Not reported
Media Name: Not reported
Contaminant: Not reported
Chemical: Not reported

Name: PERFECTION BAKERIES
Address: 101 W MEMORIAL DR
City,State,Zip: MUNCIE, IN 47302
Facility Id: 29567
Facility Type: Commercial
Site ID: Not reported
Indicator Name: Active
Doc Number: 66860555
Date: 09/21/2012
Program: State Cleanup
Document Type: Monitoring
Size: 3 M
Status: Not reported
Media Name: Not reported
Contaminant: Not reported
Chemical: Not reported

Name: PERFECTION BAKERIES
Address: 101 W MEMORIAL DR
City,State,Zip: MUNCIE, IN 47302
Facility Id: 29567
Facility Type: Commercial
Site ID: Not reported
Indicator Name: Active
Doc Number: 66675517
Date: 07/16/2012
Program: State Cleanup
Document Type: Monitoring
Size: 12 M
Status: Not reported
Media Name: Not reported
Contaminant: Not reported
Chemical: Not reported

VCP:

Name: AUNT MILLIE'S BAKERIES
Address: 101 W MEMORIAL DR.
City,State,Zip: MUNCIE, IN
Status: Inactive
VRP Id Number: 6150501
Applicant Name: Not reported
LandUse Restrictions/Institutional Controls: Not reported
Project Manager: Not reported
Convenant Not To Sue Date: Not reported
Certificate of Completion Date: Not reported
New Coding Number: Not reported
App# Date: Not reported
App# Acceptance: Not reported
VRA executed: Not reported

Map ID
Direction
Distance
Elevation

MAP FINDINGS

Site

Database(s)

EDR ID Number
EPA ID Number

PERFECTION BAKERIES (Continued)

S109845339

RWP Received: Not reported
RWP Approved: Not reported
Comp Date: Not reported
Comments: Not reported
Contamination: Not reported
Media: Not reported
Project Description: Not reported
Past Actions: Not reported
Issues and Impacts: Not reported
Future Actions: Not reported
Additional Comments: Not reported

SPILL:

Name: Not reported
Address: 101 W MEMORIAL DR
City,State,Zip: MUNCIE, IN 47302
Facility ID: 200901073
Incident Date: 01/15/2009
Report Date: 01/15/2009
Material: PETROLEUM PRODUCTS
Spill Source: Commercial
Recovered Amount: Not reported
Recovered Units: MUNCIE, IN 47302
Spilled Amount: Not reported
Spilled Units: MUNCIE, IN 47302
Contained: Not reported
Water Affected: SOIL/GROUNDWATER
Spill Type: MUNCIE, IN 47302
Area Affected: SOIL/GROUNDWATER
Fish Killed: Not reported
Water Supply Affected: Not reported
Public Intake: Y
Incident Status: Not reported

DF582

NE

1/2-1

0.776 mi.

4098 ft.

2302 S VINE ST

MUNCIE, IN

Site 3 of 3 in cluster DF

IN ASBESTOS

S123268371

N/A

Actual:

941 ft.

Focus Map:

3

ASBESTOS:

Notification Number: 47760
Name: Not reported
Address: 2302 S VINE ST
City,State,Zip: MUNCIE, IN
Removal Name: Air Management Techniques
Demolition Name: Muncie Sanitary District
Notice Type: Revision
Owner: Muncie Sanitary District
Demolition Renovation Postmark: Demolition
Fax Date: 14-NOV-18, 28-NOV-18
Start Date: 07-JAN-19, 07-JAN-19
End Date: 07-JAN-19, 07-FEB-19
Year: Not reported
Inspection Date: Not reported
Inspector: Not reported
Warning Date: Not reported

Map ID
 Direction
 Distance
 Elevation

MAP FINDINGS

Site

Database(s)

EDR ID Number
 EPA ID Number

(Continued)

S123268371

Notification Number: 47760
 Name: Not reported
 Address: 2302 S VINE ST
 City,State,Zip: MUNCIE, IN
 Removal Name: Not reported
 Demolition Name: Muncie Sanitary District
 Notice Type: Original
 Owner: Muncie Sanitary District
 Demolition Renovation Postmark: Demolition
 Fax Date: 14-NOV-18, 28-NOV-18
 Start Date: 07-JAN-19, 07-JAN-19
 End Date: 07-JAN-19, 07-FEB-19
 Year: Not reported
 Inspection Date: Not reported
 Inspector: Not reported
 Warning Date: Not reported

DE583 **JIM & ANDYS GULF SERVICE STN**
NNE **1901 S WALNUT ST**
1/2-1 **MUNCIE, IN 47302**
0.779 mi.
4111 ft. **Site 5 of 14 in cluster DE**

EDR Hist Auto **1020816773**
N/A

Actual: EDR Hist Auto
948 ft.

Focus Map: 3	Year:	Name:	Type:
	1969	JIM & ANDYS GULF SERVICE STN	Gasoline Service Stations
	1970	JIM & ANDYS GULF SERVICE STN	Gasoline Service Stations

584 **2009 S ELM ST**
NNE **2009 S ELM ST**
1/2-1 **MUNCIE, IN**
0.780 mi.
4121 ft.

US HIST CDL **1009621523**
N/A

Actual: US HIST CDL:
955 ft. Address: 2009 S ELM ST
Focus Map: City: MUNCIE
3 State: IN
 Seizure Date: 2004-07-26

DK585 **2300 S VINE ST**
NE **MUNCIE, IN**
1/2-1
0.782 mi.
4128 ft. **Site 1 of 4 in cluster DK**

IN ASBESTOS **S123268741**
N/A

Actual: ASBESTOS:
941 ft. Notification Number: 48293
Focus Map: Name: Not reported
3 Address: 2300 S VINE ST
 City,State,Zip: MUNCIE, IN
 Removal Name: Not reported
 Demolition Name: Muncie Sanitary District
 Notice Type: Original

Map ID
 Direction
 Distance
 Elevation

MAP FINDINGS

Site

Database(s)

EDR ID Number
 EPA ID Number

(Continued)

S123268741

Owner: Muncie Sanitary District
 Demolition Renovation Postmark: Demolition
 Fax Date: 28-JAN-19, 17-JAN-19
 Start Date: 04-FEB-19, 30-JAN-19
 End Date: 04-MAR-19, 28-FEB-19
 Year: Not reported
 Inspection Date: 05-FEB-19
 Inspector: JLC
 Warning Date: 05-FEB-19

Notification Number: 48293
 Name: Not reported
 Address: 2300 S VINE ST
 City,State,Zip: MUNCIE, IN
 Removal Name: Not reported
 Demolition Name: Muncie Sanitary District
 Notice Type: Revision
 Owner: Muncie Sanitary District
 Demolition Renovation Postmark: Demolition
 Fax Date: 28-JAN-19, 17-JAN-19
 Start Date: 04-FEB-19, 30-JAN-19
 End Date: 04-MAR-19, 28-FEB-19
 Year: Not reported
 Inspection Date: 05-FEB-19
 Inspector: JLC
 Warning Date: 05-FEB-19

DE586 MARSH VILLAGE PANTRY 440
NNE 101 E MEMORIAL DR
1/2-1 MUNCIE, IN
0.784 mi.
4138 ft. Site 6 of 14 in cluster DE

IN RGA LUST S116008329
N/A

Actual: RGA LUST:
948 ft. 2007 MARSH VILLAGE PANTRY 440 101 E MEMORIAL DR
Focus Map: 2006 MARSH VILLAGE PANTRY 440 101 E MEMORIAL DR
3 2005 MARSH VILLAGE PANTRY 440 101 E MEMORIAL DR
 2003 MARSH VILLAGE PANTRY 440 101 E MEMORIAL DR
 2002 MARSH VILLAGE PANTRY 440 101 E MEMORIAL DR

DE587 VILLAGE PANTRY # 440
NNE 101 E MEMORIAL DR
1/2-1 MUNCIE, IN
0.784 mi.
4138 ft. Site 7 of 14 in cluster DE

IN RGA LUST S116014650
N/A

Actual: RGA LUST:
948 ft. 2004 VILLAGE PANTRY # 440 101 E MEMORIAL DR
Focus Map: 2001 VILLAGE PANTRY # 440 101 E MEMORIAL DR
3 2000 VILLAGE PANTRY # 440 101 E MEMORIAL DR

MAP FINDINGS

Map ID			EDR ID Number
Direction			EPA ID Number
Distance			
Elevation	Site	Database(s)	

DE588 NNE 1/2-1 0.784 mi. 4138 ft.	VILLAGE PANTRY 440 101 E MEMORIAL DR MUNCIE, IN 47302 Site 8 of 14 in cluster DE	FINDS	1004498270 N/A
---	---	--------------	---------------------------------

Actual: 948 ft. Focus Map: 3	FINDS: Registry ID: 110011996313 Facility URL: http://ofmpub.epa.gov/enviro/fii_query_detail.disp_program_facility?p_registry_id=110011996313
---	---

Environmental Interest/Information System:
 IN-FRS (Indiana - Facility Registry System). The Indiana Department of Environmental Management (I-DEM) has implemented the Indiana-Facility Registry System (I-FRS). The I-FRS provides the interface and processes to link facility data monitored by multiple State and EPA program systems. In addition, I-FRS enables IDEM to reconcile environmental data and exchange it with EPA FRS using the electronic data exchange over the Network Node.
 STATE MASTER

[Click this hyperlink](#) while viewing on your computer to access additional FINDS: detail in the EDR Site Report.

DE589 NNE 1/2-1 0.784 mi. 4138 ft.	G&C MARATHON SERVICE STATION 101 E MEMORIAL DR MUNCIE, IN 47302 Site 9 of 14 in cluster DE	EDR Hist Auto	1020356024 N/A
---	---	----------------------	---------------------------------

Actual: 948 ft. Focus Map: 3	EDR Hist Auto <table border="0" style="width: 100%;"> <tr> <td style="width: 10%;">Year:</td> <td style="width: 40%;">Name:</td> <td style="width: 40%;">Type:</td> </tr> <tr> <td>2007</td> <td>G&C MARATHON SERVICE STATION</td> <td>Gasoline Service Stations</td> </tr> <tr> <td>2008</td> <td>G&C MARATHON SERVICE STATION</td> <td>Gasoline Service Stations</td> </tr> </table>	Year:	Name:	Type:	2007	G&C MARATHON SERVICE STATION	Gasoline Service Stations	2008	G&C MARATHON SERVICE STATION	Gasoline Service Stations
Year:	Name:	Type:								
2007	G&C MARATHON SERVICE STATION	Gasoline Service Stations								
2008	G&C MARATHON SERVICE STATION	Gasoline Service Stations								

DE590 NNE 1/2-1 0.784 mi. 4138 ft.	MARSH VILLAGE PANTRY 440 101 E MEMORIAL DR MUNCIE, IN 47302 Site 10 of 14 in cluster DE	IN LUST IN UST	1000760515 N/A
---	--	---------------------------------	---------------------------------

Actual: 948 ft. Focus Map: 3	LUST: Name: MARSH VILLAGE PANTRY 440 Address: 101 E MEMORIAL DR City,State,Zip: MUNCIE, IN 47302 Facility ID: 7019 Incident Number: 199112532 Description: NFA-Unconditional Closure Priority: Low
---	--

UST:
 Name: MARSH VILLAGE PANTRY 440
 Address: 101 E MEMORIAL DR
 City,State,Zip: MUNCIE, IN 47302
 Facility ID: 7019
 Owner Id: 13530
 Company Name: Village Pantry LLC
 Mailing Address: 1410 Commonwealth Dr Ste 202

Map ID
 Direction
 Distance
 Elevation

MAP FINDINGS

Site

Database(s)

EDR ID Number
 EPA ID Number

MARSH VILLAGE PANTRY 440 (Continued)

1000760515

Mailing Address 2:	Not reported
Mailing City,St,Zip:	Wilmington, NC 28403
Tank Number:	1
Tank Status:	Permanently Out of Service
Install Date:	Not reported
Tank Capacity:	8000
Substance Desc:	Gasoline
Closed Date:	07/24/1990
Name:	MARSH VILLAGE PANTRY 440
Address:	101 E MEMORIAL DR
City,State,Zip:	MUNCIE, IN 47302
Tank Number:	2
Tank Status:	Permanently Out of Service
Install Date:	Not reported
Tank Capacity:	8000
Substance Desc:	Gasoline
Closed Date:	07/24/1990
Name:	MARSH VILLAGE PANTRY 440
Address:	101 E MEMORIAL DR
City,State,Zip:	MUNCIE, IN 47302
Tank Number:	3
Tank Status:	Permanently Out of Service
Install Date:	Not reported
Tank Capacity:	6000
Substance Desc:	Gasoline
Closed Date:	07/24/1990

DE591	MARSH VILLAGE PANTRY 440	IN RGA LUST	S116008424
NNE	101 E MEMORIAL DR		N/A
1/2-1	MUNCIE, IN		
0.784 mi.			
4138 ft.	Site 11 of 14 in cluster DE		
Actual:	RGA LUST:		
948 ft.	2012 MARSH VILLAGE PANTRY 440 101 E MEMORIAL DR		
Focus Map:	2011 MARSH VILLAGE PANTRY 440 101 E MEMORIAL DR		
3	2010 MARSH VILLAGE PANTRY 440 101 E MEMORIAL DR		
	2009 MARSH VILLAGE PANTRY 440 101 E MEMORIAL DR		
	2008 MARSH VILLAGE PANTRY 440 101 E MEMORIAL DR		

DE592	GRAYS STANDARD SERVICE	EDR Hist Auto	1021302420
NNE	1900 S WALNUT		N/A
1/2-1	MUNCIE, IN 47302		
0.785 mi.			
4143 ft.	Site 12 of 14 in cluster DE		
Actual:	EDR Hist Auto		
948 ft.			
Focus Map:	Year: Name:	Type:	
3	1969 GRAYS STANDARD SERVICE	Gasoline Service Stations	
	1970 GRAYS STANDARD SERVICE	Gasoline Service Stations	
	1971 GRAYS STANDARD SERVICE	Gasoline Service Stations	

Map ID
 Direction
 Distance
 Elevation

MAP FINDINGS

Site

Database(s)

EDR ID Number
 EPA ID Number

GRAYS STANDARD SERVICE (Continued)

1021302420

1972 GRAYS STANDARD SERVICE Gasoline Service Stations

DL593 SSK OIL EDR Hist Auto 1021189627
NNW 2005 W MEMORIAL DR N/A
1/2-1 MUNCIE, IN 47302

0.786 mi.
4148 ft. Site 1 of 5 in cluster DL

Actual: EDR Hist Auto
956 ft.

Focus Map:	Year:	Name:	Type:
2	2008	SSK OIL	Gasoline Service Stations
	2009	SSK OIL	Gasoline Service Stations
	2010	SSK OIL	Gasoline Service Stations
	2011	HOOSIER PETE	Gasoline Service Stations
	2011	SSK OIL	Gasoline Service Stations

DL594 EASY STOP INCORPORATED FINDS 1004495932
NNW 2005 W MEMORIAL DR N/A
1/2-1 MUNCIE, IN 47302

0.786 mi.
4148 ft. Site 2 of 5 in cluster DL

Actual: FINDS:
956 ft. Registry ID: 110011975773
Focus Map: Facility URL: http://ofmpub.epa.gov/enviro/fii_query_detail.disp_program_facility?p_registry_id=110011975773
2

Environmental Interest/Information System:
 IN-FRS (Indiana - Facility Registry System). The Indiana Department of Environmental Management (I-DEM) has implemented the Indiana-Facility Registry System (I-FRS). The I-FRS provides the interface and processes to link facility data monitored by multiple State and EPA program systems. In addition, I-FRS enables IDEM to reconcile environmental data and exchange it with EPA FRS using the electronic data exchange over the Network Node.
 STATE MASTER

[Click this hyperlink](#) while viewing on your computer to access additional FINDS: detail in the EDR Site Report.

DL595 JERRYS JUNCTION 1 IN RGA LUST S116006511
NNW 2005 W MENORIAL DR N/A
1/2-1 MUNCIE, IN

0.786 mi.
4148 ft. Site 3 of 5 in cluster DL

Actual: RGA LUST:
956 ft. 2012 JERRYS JUNCTION 1 2005 W MENORIAL DR
Focus Map: 2011 JERRYS JUNCTION 1 2005 W MENORIAL DR
2 2010 JERRYS JUNCTION 1 2005 W MENORIAL DR
 2009 JERRYS JUNCTION 1 2005 W MENORIAL DR
 2008 JERRYS JUNCTION 1 2005 W MENORIAL DR

Map ID
Direction
Distance
Elevation

MAP FINDINGS

Site

Database(s)

EDR ID Number
EPA ID Number

DL596 **EASY STOP INCORPORATED**
NNW **2005 W MEMORIAL DR**
1/2-1 **MUNCIE, IN 47302**
0.786 mi.
4148 ft. **Site 4 of 5 in cluster DL**

IN LUST **U004250826**
IN UST **N/A**

Actual:
956 ft.
Focus Map:
2

LUST:
Name: EASY STOP INCORPORATED
Address: 2005 W MEMORIAL DR
City,State,Zip: MUNCIE, IN 47302
Facility ID: 2247
Incident Number: 199903520
Description: NFA-Unconditional Closure
Priority: Low

UST:
Name: EASY STOP INCORPORATED
Address: 2005 W MEMORIAL DR
City,State,Zip: MUNCIE, IN 47302
Facility ID: 2247
Owner Id: 47125
Company Name: Easy Stop Incorporated
Mailing Address: 6913 Franky Ln
Mailing Address 2: Not reported
Mailing City,St,Zip: Terre Haute, IN 47802

Tank Number: 1
Tank Status: **Permanently Out of Service**
Install Date: 01/01/1976
Tank Capacity: 10000
Substance Desc: Gasoline
Closed Date: 07/21/1998

Name: EASY STOP INCORPORATED
Address: 2005 W MEMORIAL DR
City,State,Zip: MUNCIE, IN 47302

Tank Number: 2
Tank Status: **Permanently Out of Service**
Install Date: 01/01/1976
Tank Capacity: 6000
Substance Desc: Gasoline
Closed Date: 07/21/1998

Name: EASY STOP INCORPORATED
Address: 2005 W MEMORIAL DR
City,State,Zip: MUNCIE, IN 47302

Tank Number: 3
Tank Status: **Currently in use**
Install Date: 01/01/1988
Tank Capacity: 2000
Substance Desc: Kerosene
Closed Date: Not reported

Name: EASY STOP INCORPORATED
Address: 2005 W MEMORIAL DR
City,State,Zip: MUNCIE, IN 47302

Map ID
Direction
Distance
Elevation

MAP FINDINGS

Site

Database(s)

EDR ID Number
EPA ID Number

EASY STOP INCORPORATED (Continued)

U004250826

Tank Number: 4
Tank Status: **Currently in use**
Install Date: 07/31/1998
Tank Capacity: 10000
Substance Desc: Gasoline
Closed Date: Not reported

Name: EASY STOP INCORPORATED
Address: 2005 W MEMORIAL DR
City,State,Zip: MUNCIE, IN 47302

Tank Number: 5
Tank Status: **Currently in use**
Install Date: 07/31/1998
Tank Capacity: 6000
Substance Desc: Gasoline
Closed Date: Not reported

**DL597
NNW
1/2-1
0.786 mi.
4148 ft.**

**JERRYS JUNCTION 1
2005 W MENORIAL DR
MUNCIE, IN
Site 5 of 5 in cluster DL**

**IN RGA LUST S116006510
N/A**

Actual: RGA LUST: 2007 JERRYS JUNCTION 1 2005 W MEMORIAL DR
956 ft.
Focus Map:
2

**DD598
SE
1/2-1
0.786 mi.
4149 ft.**

**FURROW BLDG MATERIALS
4900 N SR 3
MUNCIE, IN 47302
Site 3 of 3 in cluster DD**

**IN MANIFEST S117552014
N/A**

Actual: IN MANIFEST:
937 ft. Name: FURROW BLDG MATERIALS
Focus Map: Address: 4900 N SR 3
6 City,State,Zip: MUNCIE, IN 47302
Year: Not reported
EPA ID: IND985063288
Tons Generated: Not reported
Tons Shipped OffSite: Not reported
Report Type: Not reported
Page No: Not reported
Waste Desc: Not reported
UOM: Not reported
TSDf EPAID: Not reported
Management code: Not reported
Management Desc: Not reported
Waste Code: Not reported
Rejected: Not reported
Returned: Not reported

Map ID
Direction
Distance
Elevation

MAP FINDINGS

Site

Database(s)

EDR ID Number
EPA ID Number

FURROW BLDG MATERIALS (Continued)

S117552014

Manifest Handler:
EPA Id #: IND985063288
Generator Type: CEG
Generator Status: Active Handler
Transporter Type: Code no longer valid
Transporter Status: Non Active
TSD Type: Not reported
TSD Status: Not reported
Handler Mailing Address: PAYLESS CASHWAYS
Handler Mailing City/State/Zip: LEES SUMMIT, MO 64064-8001
Contact Name: DAVE MCKEE
Contact Telephone: 816-234-6000
Contact Type: Environmental Coordinator

Name: FURROW BLDG MATERIALS
Address: 4900 N SR 3
City,State,Zip: MUNCIE, IN 47302
Year: Not reported
EPA ID: IND985063288
Tons Generated: Not reported
Tons Shipped OffSite: Not reported
Report Type: Not reported
Page No: Not reported
Waste Desc: Not reported
UOM: Not reported
TSDF EPAID: Not reported
Management code: Not reported
Management Desc: Not reported
Waste Code: Not reported
Rejected: Not reported
Returned: Not reported

Name: FURROW BLDG MATERIALS
Address: 4900 N SR 3
City,State,Zip: MUNCIE, IN 47302
Year: Not reported
EPA ID: IND985063288
Tons Generated: Not reported
Tons Shipped OffSite: Not reported
Report Type: Not reported
Page No: Not reported
Waste Desc: Not reported
UOM: Not reported
TSDF EPAID: Not reported
Management code: Not reported
Management Desc: Not reported
Waste Code: Not reported
Rejected: Not reported
Returned: Not reported

MAP FINDINGS

Map ID
 Direction
 Distance
 Elevation

Site

Database(s)

EDR ID Number
 EPA ID Number

DJ599 **IN ASBESTOS** **S125220804**
ENE **808 E 18TH ST** **N/A**
1/2-1 **MUNCIE, IN**
0.787 mi.
4153 ft. **Site 2 of 3 in cluster DJ**

Actual: ASBESTOS:
942 ft. Notification Number: 35843
Focus Map: Name: Not reported
3 Address: 808 E 18TH ST
 City,State,Zip: MUNCIE, IN
 Removal Name: Robert Donathan
 Demolition Name: SBI Shroyer Brothers Inc
 Notice Type: Original
 Owner: CITY OF MUNCIE
 Demolition Renovation Postmark: Demolition
 Fax Date: 19-JUN-15
 Start Date: 06-JUL-15
 End Date: 06-AUG-15
 Year: Not reported
 Inspection Date: Not reported
 Inspector: Not reported
 Warning Date: Not reported

DJ600 **IN ASBESTOS** **S125218620**
ENE **808 EAST 18TH STREET** **N/A**
1/2-1 **MUNCIE, IN**
0.787 mi.
4153 ft. **Site 3 of 3 in cluster DJ**

Actual: ASBESTOS:
942 ft. Notification Number: 32809
Focus Map: Name: Not reported
3 Address: 808 EAST 18TH STREET
 City,State,Zip: MUNCIE, IN
 Removal Name: Not reported
 Demolition Name: Evelyn Hill
 Notice Type: Cancelled
 Owner: Evelyn Hill
 Demolition Renovation Postmark: Ordered Demolition
 Fax Date: 13-AUG-14
 Start Date: 13-SEP-14
 End Date: 14-NOV-14
 Year: Not reported
 Inspection Date: Not reported
 Inspector: Not reported
 Warning Date: Not reported

DK601 **IN ASBESTOS** **S122502691**
NE **2212 S VINE ST** **N/A**
1/2-1 **MUNCIE, IN**
0.788 mi.
4158 ft. **Site 2 of 4 in cluster DK**

Actual: ASBESTOS:
941 ft. Notification Number: 46108
Focus Map: Name: Not reported
3 Address: 2212 S VINE ST

Map ID
Direction
Distance
Elevation

MAP FINDINGS

Site

Database(s)

EDR ID Number
EPA ID Number

(Continued)

S122502691

City,State,Zip: MUNCIE, IN
Removal Name: Not reported
Demolition Name: Muncie Sanitary District
Notice Type: Original
Owner: Muncie Sanitary District
Demolition Renovation Postmark: Demolition
Fax Date: 21-MAY-18
Start Date: 06-JUN-18
End Date: 06-JUL-18
Year: Not reported
Inspection Date: Not reported
Inspector: Not reported
Warning Date: Not reported

602
NE
1/2-1
0.789 mi.
4166 ft.

2317 S PERSHING
MUNCIE, IN

IN ASBESTOS S125224044
N/A

Actual:
944 ft.

ASBESTOS:

Focus Map:
3

Notification Number: 49305
Name: Not reported
Address: 2317 S PERSHING
City,State,Zip: MUNCIE, IN
Removal Name: Not reported
Demolition Name: Shroyer Bros., Inc.
Notice Type: Original
Owner: CITY OF MUNCIE
Demolition Renovation Postmark: Demolition
Fax Date: 20-MAY-19
Start Date: 30-MAY-19
End Date: 07-OCT-19
Year: Not reported
Inspection Date: Not reported
Inspector: Not reported
Warning Date: Not reported

603
NNW
1/2-1
0.789 mi.
4167 ft.

DRUG LAB CLEANUP
1932 W MEMORIAL DR
MUNCIE, IN 47302

IN CDL S118419345
N/A

Actual:
953 ft.

CDL:

Focus Map:
2

Map ID
Direction
Distance
Elevation

MAP FINDINGS

Site

Database(s)

EDR ID Number
EPA ID Number

DE604 **INDIANA GAS COMPANY INCORPORATED KING MIXING STATI** **IN TIER 2** **S110063717**
NNE **W MEMORIAL DR & E 12TH ST**
1/2-1 **MUNCIE, IN 47302** **N/A**

0.791 mi.
4175 ft. **Site 13 of 14 in cluster DE**

Actual:
947 ft.

TIER 2:

Focus Map:
3

Name: INDIANA GAS COMPANY INCORPORATED KING MIXING STATION
Address: W MEMORIAL DR & E 12TH ST
City,State,Zip: MUNCIE, IN 47302
Facility Id: 15499
SIC Code: Not reported
Chemical Name: tert-Butyl mercaptan
Chemical Info: CAS Num:75661 Chemical Id: Submission Code:
More Chemical Info: Max Daily Amt: 04 Quantity: 365 Container Type: Above-Ground Tank
Location Description: 2-1000 gal above ground tanks
Storage Info: Storage Loc: Storage Loc2: Storage Loc3: Storage Loc4 Max Daily Amt:
04

Facility Id: 15499
SIC Code: Not reported
Chemical Name: tert-Butyl mercaptan
Chemical Info: CAS Num:75661 Chemical Id: Submission Code:
More Chemical Info: Max Daily Amt: 10000 - 24999 Quantity: 365 Container Type: A -
Above-Ground Tank
Location Description: 2-1000 gal above ground tanks
Storage Info: Storage Loc: Storage Loc2: Storage Loc3: Storage Loc4 Max Daily Amt:
10000 - 24999

Facility Id: 15499
SIC Code: Not reported
Chemical Name: tert-Butyl mercaptan
Chemical Info: CAS Num:75661 Chemical Id: Submission Code:
More Chemical Info: Max Daily Amt: 10000 - 24999 Quantity: 365 Container Type: A -
Above-Ground Tank
Location Description: 2-1000 gal above ground tanks
Storage Info: Storage Loc: Storage Loc2: Storage Loc3: Storage Loc4 Max Daily Amt:
10000 - 24999

Facility Id: 15499
SIC Code: Not reported
Chemical Name: tert-Butyl mercaptan
Chemical Info: CAS Num:75661 Chemical Id: Submission Code:
More Chemical Info: Max Daily Amt: 10000 - 99999 Quantity: 365 Container Type: A -
Above-Ground Tank
Location Description: 2-1000 gal above ground tanks
Storage Info: Storage Loc: Storage Loc2: Storage Loc3: Storage Loc4 Max Daily Amt:
10000 - 99999

Facility Id: 15499
SIC Code: Not reported
Chemical Name: tert-Butyl mercaptan
Chemical Info: CAS Num:75661 Chemical Id: Submission Code:
More Chemical Info: Max Daily Amt: 10000-99999 Quantity: 365 Container Type: A - Above-
Location Description: 2-1000 gal above ground tanks

Map ID
Direction
Distance
Elevation

MAP FINDINGS

Site

Database(s)

EDR ID Number
EPA ID Number

INDIANA GAS COMPANY INCORPORATED KING MIXING STATION (Continued)

S110063717

Storage Info: Storage Loc: Storage Loc2: Storage Loc3: Storage Loc4 Max Daily Amt:
10000-99999

Facility Id: 15499
SIC Code: Not reported
Chemical Name: Not reported
Chemical Info: CAS Num: Chemical Id: Submission Code:
More Chemical Info: Max Daily Amt: Quantity: 0 Container Type:
Location Description: Not reported
Storage Info: Storage Loc: Storage Loc2: Storage Loc3: Storage Loc4 Max Daily Amt:

Facility Id: 15499
SIC Code: Not reported
Chemical Name: tert-Butyl mercaptan
Chemical Info: CAS Num:75661 Chemical Id: Submission Code:
More Chemical Info: Max Daily Amt: 10000 - 24999 Quantity: 365 Container Type: A -
Above-Ground Tank
Location Description: 2-1000 gal above ground tanks
Storage Info: Storage Loc: Storage Loc2: Storage Loc3: Storage Loc4 Max Daily Amt:
10000 - 24999

Facility Id: 15499
Contact:
Contact Type: Primary Emergency Contact
Contact Name: BILL SHIRELY
Mailing Address1: 801 N. 16th
Mailing Address2: Not reported
Mailing Address3: Not reported
Mailing City/State/Zip: New Castle, IN 47362
Phone: 800-777-2060
Type: 24-hour

Contact Type: is primary emergency contact for
Contact Name: JOE BARCUS
Mailing Address1: 1800 W 26th St
Mailing Address2: Not reported
Mailing Address3: Not reported
Mailing City/State/Zip: Muncie, IN 47302
Phone: 765-287-2102
Type: Not reported

Contact Type: is business owner for
Contact Name: INDIANA GAS COMPANY
Mailing Address1: PO Box 209
Mailing Address2: Not reported
Mailing Address3: Not reported
Mailing City/State/Zip: Evansville, IN 47702
Phone: 800-227-1376
Type: Not reported

Contact Type: Primary Emergency Contact
Contact Name: BILL SHIRELY
Mailing Address1: 801 N. 16th
Mailing Address2: Not reported

Map ID
Direction
Distance
Elevation

MAP FINDINGS

Site

Database(s)

EDR ID Number
EPA ID Number

INDIANA GAS COMPANY INCORPORATED KING MIXING STATION (Continued)

S110063717

Mailing Address3: Not reported
Mailing City/State/Zip: New Castle, IN 47362
Phone: 765-220-0337
Type: Work

Contact Type: Business Owner
Contact Name: INDIANA GAS COMPANY
Mailing Address1: PO Box 209
Mailing Address2: Environmental Affairs
Mailing Address3: Not reported
Mailing City/State/Zip: Evansville, IN 47702
Phone: 800-227-1376
Type: Work

Contact Type: is business owner for
Contact Name: INDIANA GAS COMPANY
Mailing Address1: PO Box 209
Mailing Address2: Not reported
Mailing Address3: Not reported
Mailing City/State/Zip: Evansville, IN 47702
Phone: 812-491-4000
Type: Not reported

Contact Type: Secondary Emergency Contact
Contact Name: JEFF GUINN
Mailing Address1: 1800 W 26th
Mailing Address2: Not reported
Mailing Address3: Not reported
Mailing City/State/Zip: Muncie, IN 47302
Phone: 800-777-2060
Type: 24-hour

Contact Type: is primary emergency contact for
Contact Name: JOE BARCUS
Mailing Address1: 1800 W 26th St
Mailing Address2: Not reported
Mailing Address3: Not reported
Mailing City/State/Zip: Muncie, IN 47302
Phone: 800-777-2060
Type: Not reported

Contact Type: Secondary Emergency Contact
Contact Name: JEFF GUINN
Mailing Address1: 1800 W 26th
Mailing Address2: Not reported
Mailing Address3: Not reported
Mailing City/State/Zip: Muncie, IN 47302
Phone: 765-287-2143
Type: Work

MAP FINDINGS

Map ID			EDR ID Number
Direction			EPA ID Number
Distance			
Elevation	Site	Database(s)	

DE605 NNE 1/2-1 0.791 mi. 4175 ft.	INDIANA GAS COMPANY INCORPORATED W MEMORIAL DR & E 12TH ST MUNCIE, IN 47302 Site 14 of 14 in cluster DE	FINDS 1016823913 N/A	
---	--	---	--

Actual: 947 ft. Focus Map: 3	FINDS: Registry ID: 110058848957 Facility URL: http://ofmpub.epa.gov/enviro/fii_query_detail.disp_program_facility?p_registry_id=110058848957
---	---

Environmental Interest/Information System:
STATE MASTER

[Click this hyperlink](#) while viewing on your computer to access additional FINDS: detail in the EDR Site Report.

DM606 NNE 1/2-1 0.793 mi. 4187 ft.	MUNCIE AUTO SALES 104 W MEMORIAL DR MUNCIE, IN 47302 Site 1 of 9 in cluster DM	FINDS 1016802923 N/A	
---	---	---	--

Actual: 946 ft. Focus Map: 3	FINDS: Registry ID: 110058536115 Facility URL: http://ofmpub.epa.gov/enviro/fii_query_detail.disp_program_facility?p_registry_id=110058536115
---	---

Environmental Interest/Information System:
STATE MASTER

[Click this hyperlink](#) while viewing on your computer to access additional FINDS: detail in the EDR Site Report.

DM607 NNE 1/2-1 0.793 mi. 4187 ft.	MUNCIE AUTO SALES 104 W. MEMORIAL DRIVE MUNCIE, IN 47302 Site 2 of 9 in cluster DM	IN SCP IN SPILLS S105158052 N/A	
---	---	--	--

Actual: 946 ft. Focus Map: 3	SCP: Name: MUNCIE AUTO SALES Address: 104 W. MEMORIAL DRIVE City,State,Zip: MUNCIE, IN 473023204 Facility Id: Not reported Facility Type: Not reported Site ID: 200110013 Indicator Name: Not reported Doc Number: Not reported Date: Not reported Program: Not reported Document Type: Not reported Size: Not reported Status: Inactive Media Name: Not reported Contaminant: Not reported Chemical: Not reported
---	---

SPILL:
 Name: Not reported
 Address: 104 W MEMORIAL DRIVE

Map ID
 Direction
 Distance
 Elevation

MAP FINDINGS

Site

Database(s)

EDR ID Number
 EPA ID Number

MUNCIE AUTO SALES (Continued)

S105158052

City,State,Zip: MUNCIE, IN
 Facility ID: 200110013
 Incident Date: 10/02/2001
 Report Date: 10/02/2001
 Material: Diesel Fuel
 Spill Source: Commercial
 Recovered Amount: Not reported
 Recovered Units: MUNCIE, IN
 Spilled Amount: Not reported
 Spilled Units: MUNCIE, IN
 Contained: Not reported
 Water Affected: NONE
 Spill Type: MUNCIE, IN
 Area Affected: UNDETERMINED
 Fish Killed: Not reported
 Water Supply Affected: NA
 Public Intake: N
 Incident Status: Not reported

Name: Not reported
 Address: 104 W MEMORIAL DRIVE
 City,State,Zip: MUNCIE, IN
 Facility ID: 200110013
 Incident Date: 10/02/2001
 Report Date: 10/02/2001
 Material: Gasoline
 Spill Source: Commercial
 Recovered Amount: Not reported
 Recovered Units: MUNCIE, IN
 Spilled Amount: Not reported
 Spilled Units: MUNCIE, IN
 Contained: Not reported
 Water Affected: NONE
 Spill Type: MUNCIE, IN
 Area Affected: UNDETERMINED
 Fish Killed: Not reported
 Water Supply Affected: NA
 Public Intake: N
 Incident Status: Not reported

DM608 HILLS SUNOCO SERVICE STATION
NNE 1825 S WALNUT ST
1/2-1 MUNCIE, IN 47302
0.798 mi.
4212 ft. Site 3 of 9 in cluster DM

EDR Hist Auto 1020411481
N/A

Actual: EDR Hist Auto
946 ft.

Focus Map: 3	Year: Name:	Type:
	1980 HILLS SUNOCO SERVICE STATION	Gasoline Service Stations
	1982 HILLS SUNOCO SERVICE STATION	Gasoline Service Stations
	1983 HILLS SUNOCO SERVICE STATION	Gasoline Service Stations
	1985 HILLS SUNOCO SERVICE STATION	Gasoline Service Stations

Map ID
Direction
Distance
Elevation

MAP FINDINGS

Site

Database(s)

EDR ID Number
EPA ID Number

DM609
NNE
1/2-1
0.798 mi.
4212 ft.

SUNOCO SERVICE STATION
1825 S WALNUT ST
MUNCIE, IN 47302
Site 4 of 9 in cluster DM

RCRA NonGen / NLR
FINDS
ECHO
IN MANIFEST

1000330696
IND000717413

Actual:
946 ft.

RCRA NonGen / NLR:

Date form received by agency: 1980-08-18 00:00:00.0

Focus Map:
3

Facility name: SUNOCO SERVICE STATION

Facility address: 1825 S WALNUT ST
MUNCIE, IN 47302

EPA ID: IND000717413

Contact: KARL BECKERS

Contact address: 1825 S WALNUT ST
MUNCIE, IN 47302

Contact country: US

Contact telephone: 314-878-4810

Contact email: Not reported

EPA Region: 05

Classification: Non-Generator

Description: Handler: Non-Generators do not presently generate hazardous waste

Owner/Operator Summary:

Owner/operator name: NAME NOT REPORTED
Owner/operator address: ADDRESS NOT REPORTED
CITY NOT REPORTED, AK 99998

Owner/operator country: Not reported
Owner/operator telephone: 312-555-1212
Owner/operator email: Not reported
Owner/operator fax: Not reported
Owner/operator extension: Not reported
Legal status: Private
Owner/Operator Type: Owner
Owner/Op start date: Not reported
Owner/Op end date: Not reported

Owner/operator name: NAME NOT REPORTED
Owner/operator address: ADDRESS NOT REPORTED
CITY NOT REPORTED, AK 99998

Owner/operator country: Not reported
Owner/operator telephone: 312-555-1212
Owner/operator email: Not reported
Owner/operator fax: Not reported
Owner/operator extension: Not reported
Legal status: Private
Owner/Operator Type: Operator
Owner/Op start date: Not reported
Owner/Op end date: Not reported

Handler Activities Summary:

U.S. importer of hazardous waste: No
Mixed waste (haz. and radioactive): No
Recycler of hazardous waste: No
Transporter of hazardous waste: No
Treater, storer or disposer of HW: No
Underground injection activity: No
On-site burner exemption: No
Furnace exemption: No

Map ID
Direction
Distance
Elevation

MAP FINDINGS

Site

Database(s)

EDR ID Number
EPA ID Number

SUNOCO SERVICE STATION (Continued)

1000330696

Used oil fuel burner: No
Used oil processor: No
User oil refiner: No
Used oil fuel marketer to burner: No
Used oil Specification marketer: No
Used oil transfer facility: No
Used oil transporter: No

Hazardous Waste Summary:

. Waste code: D000
. Waste name: Not Defined

. Waste code: D001
. Waste name: IGNITABLE WASTE

Violation Status: No violations found

FINDS:

Registry ID: 110003070033
Facility URL: http://ofmpub.epa.gov/enviro/fii_query_detail.disp_program_facility?p_registry_id=110003070033

Environmental Interest/Information System:

IN-FRS (Indiana - Facility Registry System). The Indiana Department of Environmental Management (I-DEM) has implemented the Indiana-Facility Registry System (I-FRS). The I-FRS provides the interface and processes to link facility data monitored by multiple State and EPA program systems. In addition, I-FRS enables IDEM to reconcile environmental data and exchange it with EPA FRS using the electronic data exchange over the Network Node.

RCRAInfo is a national information system that supports the Resource Conservation and Recovery Act (RCRA) program through the tracking of events and activities related to facilities that generate, transport, and treat, store, or dispose of hazardous waste. RCRAInfo allows RCRA program staff to track the notification, permit, compliance, and corrective action activities required under RCRA.

STATE MASTER

[Click this hyperlink](#) while viewing on your computer to access additional FINDS: detail in the EDR Site Report.

ECHO:

Envid: 1000330696
Registry ID: 110003070033
DFR URL: <http://echo.epa.gov/detailed-facility-report?fid=110003070033>
Name: SUNOCO SERVICE STATION
Address: 1825 S WALNUT ST
City,State,Zip: MUNCIE, IN 47302

IN MANIFEST:

Name: SUNOCO SVC STA
Address: 1825 S WALNUT ST
City,State,Zip: MUNCIE, IN 47302
Year: Not reported
EPA ID: IND000717413
Tons Generated: Not reported
Tons Shipped OffSite: Not reported

Map ID
Direction
Distance
Elevation

MAP FINDINGS

Site

Database(s)

EDR ID Number
EPA ID Number

SUNOCO SERVICE STATION (Continued)

1000330696

Report Type: Not reported
Page No: Not reported
Waste Desc: Not reported
UOM: Not reported
TSDF EPAID: Not reported
Management code: Not reported
Management Desc: Not reported
Waste Code: Not reported
Rejected: Not reported
Returned: Not reported

Manifest Handler:

EPA Id #: IND000717413
Generator Type: Not reported
Generator Status: 7
Transporter Type: Code no longer valid
Transporter Status: Non Active
TSD Type: Not reported
TSD Status: Not reported
Handler Mailing Address: 1825 S WALNUT ST
Handler Mailing City/State/Zip: MUNCIE, IN 47302
Contact Name: KARL BECKERS
Contact Telephone: 314-878-4810
Contact Type: A

Name: SUNOCO SVC STA
Address: 1825 S WALNUT ST
City,State,Zip: MUNCIE, IN 47302
Year: Not reported
EPA ID: IND000717413
Tons Generated: Not reported
Tons Shipped OffSite: Not reported
Report Type: Not reported
Page No: Not reported
Waste Desc: Not reported
UOM: Not reported
TSDF EPAID: Not reported
Management code: Not reported
Management Desc: Not reported
Waste Code: Not reported
Rejected: Not reported
Returned: Not reported

Name: SUNOCO SVC STA
Address: 1825 S WALNUT ST
City,State,Zip: MUNCIE, IN 47302
Year: Not reported
EPA ID: IND000717413
Tons Generated: Not reported
Tons Shipped OffSite: Not reported
Report Type: Not reported
Page No: Not reported
Waste Desc: Not reported
UOM: Not reported
TSDF EPAID: Not reported
Management code: Not reported
Management Desc: Not reported

Map ID
Direction
Distance
Elevation

MAP FINDINGS

Site

Database(s)

EDR ID Number
EPA ID Number

SUNOCO SERVICE STATION (Continued)

1000330696

Waste Code: Not reported
Rejected: Not reported
Returned: Not reported

DM610
NNE
1/2-1
0.798 mi.
4212 ft.

MUNCIE SUNOCO
1825 S WALNUT
MUNCIE, IN 47302
Site 5 of 9 in cluster DM

IN LUST **U000186131**
IN UST **N/A**

Actual:
946 ft.
Focus Map:
3

LUST:
Name: MUNCIE SUNOCO
Address: 1825 S WALNUT
City,State,Zip: MUNCIE, IN 47302
Facility ID: 5248
Incident Number: 200110013
Description: NFA-Conditional Closure
Priority: Medium

Name: MUNCIE SUNOCO
Address: 1825 S WALNUT
City,State,Zip: MUNCIE, IN 47302
Facility ID: 5248
Incident Number: 200208507
Description: NFA-Conditional Closure
Priority: Medium

UST:
Name: MUNCIE SUNOCO
Address: 1825 S WALNUT
City,State,Zip: MUNCIE, IN 47302
Facility ID: 5248
Owner Id: 3070
Company Name: Jay Petroleum, Inc
Mailing Address: 533 S 200 W
Mailing Address 2: PO Box 1285
Mailing City,St,Zip: Portland, IN 47371

Tank Number: 1
Tank Status: Permanently Out of Service
Install Date: Not reported
Tank Capacity: 4000
Substance Desc: Gasoline
Closed Date: 12/17/1986

Name: MUNCIE SUNOCO
Address: 1825 S WALNUT
City,State,Zip: MUNCIE, IN 47302

Tank Number: 2
Tank Status: Permanently Out of Service
Install Date: Not reported
Tank Capacity: 4000
Substance Desc: Gasoline
Closed Date: 12/17/1986

Name: MUNCIE SUNOCO

Map ID
Direction
Distance
Elevation

MAP FINDINGS

Site

Database(s)

EDR ID Number
EPA ID Number

MUNCIE SUNOCO (Continued)

U000186131

Address: 1825 S WALNUT
City,State,Zip: MUNCIE, IN 47302

Tank Number: 3
Tank Status: Permanently Out of Service
Install Date: Not reported
Tank Capacity: 4000
Substance Desc: Gasoline
Closed Date: 12/17/1986

Name: MUNCIE SUNOCO
Address: 1825 S WALNUT
City,State,Zip: MUNCIE, IN 47302

Tank Number: 4
Tank Status: Permanently Out of Service
Install Date: Not reported
Tank Capacity: 6000
Substance Desc: Gasoline
Closed Date: 12/17/1986

Name: MUNCIE SUNOCO
Address: 1825 S WALNUT
City,State,Zip: MUNCIE, IN 47302

Tank Number: 5
Tank Status: Permanently Out of Service
Install Date: Not reported
Tank Capacity: 550
Substance Desc: Other
Closed Date: 10/21/2010

Name: MUNCIE SUNOCO
Address: 1825 S WALNUT
City,State,Zip: MUNCIE, IN 47302

Tank Number: 6
Tank Status: Permanently Out of Service
Install Date: Not reported
Tank Capacity: 1000
Substance Desc: Other
Closed Date: 10/21/2010

DM611

**NNE 1825 S WALNUT ST
1/2-1 MUNCIE, IN**

**0.798 mi.
4212 ft.**

Site 6 of 9 in cluster DM

**IN ASBESTOS S125207782
N/A**

**Actual:
946 ft.**

ASBESTOS:

**Focus Map:
3**

Notification Number: 18815
Name: Not reported
Address: 1825 S WALNUT ST
City,State,Zip: MUNCIE, IN
Removal Name: Not reported
Demolition Name: HIS Constructors, LLC
Notice Type: Original
Owner: Jay Petroleum Site

Map ID
Direction
Distance
Elevation

MAP FINDINGS

Site

Database(s)

EDR ID Number
EPA ID Number

(Continued)

S125207782

Demolition Renovation Postmark: Demolition
Fax Date: 24-SEP-10
Start Date: 11-OCT-10
End Date: 22-OCT-10
Year: Not reported
Inspection Date: Not reported
Inspector: Not reported
Warning Date: Not reported

DM612 MUNCIE SUNOCO IN RGA LUST S116009185
NNE 1825 S WALNUT N/A
1/2-1 MUNCIE, IN
0.798 mi.
4212 ft. Site 7 of 9 in cluster DM

Actual: RGA LUST:
946 ft. 2012 MUNCIE SUNOCO 1825 S WALNUT
Focus Map: 2011 MUNCIE SUNOCO 1825 S WALNUT
3 2010 MUNCIE SUNOCO 1825 S WALNUT
2009 MUNCIE SUNOCO 1825 S WALNUT
2008 MUNCIE SUNOCO 1825 S WALNUT
2007 MUNCIE SUNOCO 1825 S WALNUT
2006 MUNCIE SUNOCO 1825 S WALNUT
2005 MUNCIE SUNOCO 1825 S WALNUT
2004 MUNCIE SUNOCO 1825 S WALNUT
2003 MUNCIE SUNOCO 1825 S WALNUT
2002 MUNCIE SUNOCO 1825 S WALNUT

613 BRADY AIR CONTROLS INCORPORATED FINDS 1016798643
ENE 2500 S HACKLY ST N/A
1/2-1 MUNCIE, IN 47302
0.798 mi.
4213 ft.

Actual: FINDS:
941 ft. Registry ID: 110058472442
Focus Map: Facility URL: http://ofmpub.epa.gov/enviro/fii_query_detail.disp_program_facility?p_registry_id=110058472442
3

Environmental Interest/Information System:
STATE MASTER

[Click this hyperlink](#) while viewing on your computer to access additional FINDS: detail in the EDR Site Report.

DN614 FAMILY DOLLAR 1008 FINDS 1018122878
NE 2100 S MADISON ST ECHO N/A
1/2-1 MUNCIE, IN 47302
0.803 mi.
4242 ft. Site 1 of 2 in cluster DN

Actual: FINDS:
949 ft. Registry ID: 110064660745
Focus Map: Facility URL: http://ofmpub.epa.gov/enviro/fii_query_detail.disp_program_facility?p_registry_id=110064660745
3

Environmental Interest/Information System:
RCRAInfo is a national information system that supports the Resource

Map ID
Direction
Distance
Elevation

MAP FINDINGS

Site

Database(s)

EDR ID Number
EPA ID Number

FAMILY DOLLAR 1008 (Continued)

1018122878

Conservation and Recovery Act (RCRA) program through the tracking of events and activities related to facilities that generate, transport, and treat, store, or dispose of hazardous waste. RCRAInfo allows RCRA program staff to track the notification, permit, compliance, and corrective action activities required under RCRA.

STATE MASTER

[Click this hyperlink](#) while viewing on your computer to access additional FINDS: detail in the EDR Site Report.

ECHO:

Envid: 1018122878
Registry ID: 110064660745
DFR URL: <http://echo.epa.gov/detailed-facility-report?fid=110064660745>
Name: FAMILY DOLLAR 1008
Address: 2100 S MADISON ST
City,State,Zip: MUNCIE, IN 47302

DN615 **FAMILY DOLLAR 1008**
NE **2100 S MADISON ST**
1/2-1 **MUNCIE, IN 47302**
0.803 mi.
4242 ft. **Site 2 of 2 in cluster DN**

RCRA-VSQG **1018156200**
INR000139501

Actual:
949 ft.

RCRA-VSQG:

Focus Map:
3

Date form received by agency: 2015-07-21 00:00:00.0
Facility name: FAMILY DOLLAR 1008
Facility address: 2100 S MADISON ST
MUNCIE, IN 47302-4061
EPA ID: INR000139501
Mailing address: PO BOX 1017
CHARLOTTE, NC 28201
Contact: KEVIN STRAIGHT
Contact address: PO BOX 1017
CHARLOTTE, NC 28201
Contact country: US
Contact telephone: 704-708-1909
Contact email: KSTRAIGHT@FAMILYDOLLAR.COM
EPA Region: 05
Classification: Conditionally Exempt Small Quantity Generator
Description: Handler: generates 100 kg or less of hazardous waste per calendar month, and accumulates 1000 kg or less of hazardous waste at any time; or generates 1 kg or less of acutely hazardous waste per calendar month, and accumulates at any time: 1 kg or less of acutely hazardous waste; or 100 kg or less of any residue or contaminated soil, waste or other debris resulting from the cleanup of a spill, into or on any land or water, of acutely hazardous waste; or generates 100 kg or less of any residue or contaminated soil, waste or other debris resulting from the cleanup of a spill, into or on any land or water, of acutely hazardous waste during any calendar month, and accumulates at any time: 1 kg or less of acutely hazardous waste; or 100 kg or less of any residue or contaminated soil, waste or other debris resulting from the cleanup of a spill, into or on any land or water, of acutely hazardous waste

Owner/Operator Summary:

Owner/operator name: J ROBERTS DAILEY & COMPANY INCORPORATED
Owner/operator address: N EAGLE BRANCH DR

Map ID
Direction
Distance
Elevation

MAP FINDINGS

Site

Database(s)

EDR ID Number
EPA ID Number

FAMILY DOLLAR 1008 (Continued)

1018156200

MUNCIE, IN 47304
Owner/operator country: US
Owner/operator telephone: 765-282-9755
Owner/operator email: Not reported
Owner/operator fax: Not reported
Owner/operator extension: Not reported
Legal status: Private
Owner/Operator Type: Owner
Owner/Op start date: 2011-01-01 00:00:00.
Owner/Op end date: Not reported

Owner/operator name: FAMILY DOLLAR STORES
Owner/operator address: PO BOX 1017
CHARLOTTE, NC 28201

Owner/operator country: US
Owner/operator telephone: Not reported
Owner/operator email: Not reported
Owner/operator fax: Not reported
Owner/operator extension: Not reported
Legal status: Private
Owner/Operator Type: Operator
Owner/Op start date: 1985-09-05 00:00:00.
Owner/Op end date: Not reported

Handler Activities Summary:

U.S. importer of hazardous waste: No
Mixed waste (haz. and radioactive): No
Recycler of hazardous waste: No
Transporter of hazardous waste: No
Treater, storer or disposer of HW: No
Underground injection activity: No
On-site burner exemption: No
Furnace exemption: No
Used oil fuel burner: No
Used oil processor: No
User oil refiner: No
Used oil fuel marketer to burner: No
Used oil Specification marketer: No
Used oil transfer facility: No
Used oil transporter: No

Hazardous Waste Summary:

. Waste code: D001
. Waste name: IGNITABLE WASTE

. Waste code: D002
. Waste name: CORROSIVE WASTE

. Waste code: D004
. Waste name: ARSENIC

. Waste code: D005
. Waste name: BARIUM

. Waste code: D007

Map ID
Direction
Distance
Elevation

MAP FINDINGS

Site

Database(s)

EDR ID Number
EPA ID Number

FAMILY DOLLAR 1008 (Continued)

1018156200

- . Waste name: CHROMIUM
 - . Waste code: D008
 - . Waste name: LEAD
 - . Waste code: D009
 - . Waste name: MERCURY
 - . Waste code: D010
 - . Waste name: SELENIUM
 - . Waste code: D011
 - . Waste name: SILVER
 - . Waste code: D016
 - . Waste name: 2,4-D (2,4-DICHLOROPHENOXYACETIC ACID)
 - . Waste code: D024
 - . Waste name: M-CRESOL
 - . Waste code: D035
 - . Waste name: METHYL ETHYL KETONE
 - . Waste code: U002
 - . Waste name: 2-PROPANONE (I) (OR) ACETONE (I)
- Violation Status: No violations found

616 SW 1/2-1 0.804 mi. 4245 ft.
BUG OUT PEST CONTROL LLC
4500 W KENN DR
MUNCIE, IN 47302

IN OISC S112253774
N/A

Actual: 947 ft.
Focus Map: 7
OISC:
Name: BUG OUT PEST CONTROL LLC
Address: 4500 W KENN DR
City,State,Zip: MUNCIE, IN 47302-8959
Name: MUNCIE, IN 47302-8959
Physical Address: Not reported
Mailing Address: 4500 W KENN DR
Phone: 765-716-0064
EMail: Not reported
Applicator Name: DANIEL W WHITE

DK617 NE 1/2-1 0.808 mi. 4265 ft.
2217 S PERSHING
MUNCIE, IN
Site 3 of 4 in cluster DK

IN ASBESTOS S120789809
N/A

Actual: 941 ft.
Focus Map: 3
ASBESTOS:
Notification Number: 42465
Name: Not reported
Address: 2217 S PERSHING
City,State,Zip: MUNCIE, IN
Removal Name: A & G Environmental Solutions LLC

Map ID
Direction
Distance
Elevation

MAP FINDINGS

Site

Database(s)

EDR ID Number
EPA ID Number

(Continued)

S120789809

Demolition Name: Merritt & Son Excavating
Notice Type: Cancelled
Owner: CITY OF MUNCIE
Demolition Renovation Postmark: Demolition
Fax Date: 05-APR-17, 25-APR-17
Start Date: 19-APR-17, 19-APR-17
End Date: 19-JUL-17, 19-JUL-17
Year: Not reported
Inspection Date: Not reported
Inspector: Not reported
Warning Date: Not reported

Notification Number: 42465
Name: Not reported
Address: 2217 S PERSHING
City,State,Zip: MUNCIE, IN
Removal Name: A & G Environmental Solutions LLC
Demolition Name: Merritt & Son Excavating
Notice Type: Original
Owner: CITY OF MUNCIE
Demolition Renovation Postmark: Demolition
Fax Date: 05-APR-17, 25-APR-17
Start Date: 19-APR-17, 19-APR-17
End Date: 19-JUL-17, 19-JUL-17
Year: Not reported
Inspection Date: Not reported
Inspector: Not reported
Warning Date: Not reported

DK618
NE
1/2-1
0.808 mi.
4265 ft.

2217 S PERSHING
MUNCIE, IN
Site 4 of 4 in cluster DK

IN ASBESTOS S121827224
N/A

Actual:
941 ft.
Focus Map:
3

ASBESTOS:
Notification Number: 45185
Name: Not reported
Address: 2217 S PERSHING
City,State,Zip: MUNCIE, IN
Removal Name: Donathan's Inspections & Removal
Demolition Name: Shroyer Bros., Inc.
Notice Type: Original
Owner: CITY OF MUNCIE
Demolition Renovation Postmark: Demolition
Fax Date: 08-FEB-18
Start Date: 23-FEB-18
End Date: 10-MAR-18
Year: Not reported
Inspection Date: Not reported
Inspector: Not reported
Warning Date: Not reported

Map ID
Direction
Distance
Elevation

MAP FINDINGS

Site

Database(s)

EDR ID Number
EPA ID Number

DO619
North
1/2-1
0.809 mi.
4270 ft.

1810-1812 FRANKLIN
MUNCIE, IN
Site 1 of 2 in cluster DO

IN ASBESTOS **S120789750**
N/A

Actual:
943 ft.

ASBESTOS:

Focus Map:
3

Notification Number: 42395
Name: Not reported
Address: 1810-1812 S FRANKLIN
City,State,Zip: MUNCIE, IN
Removal Name: A & G Environmental Solutions LLC
Demolition Name: Merritt & Son Excavating
Notice Type: Original
Owner: CITY OF MUNCIE
Demolition Renovation Postmark: Demolition
Fax Date: 27-MAR-17, 07-JUN-17, 22-JUN-17
Start Date: 11-APR-17, 11-APR-17, 11-APR-17
End Date: 11-JUN-17, 30-JUN-17, 30-DEC-17
Year: Not reported
Inspection Date: Not reported
Inspector: Not reported
Warning Date: Not reported

Notification Number: 42395
Name: Not reported
Address: 1810-1812 FRANKLIN
City,State,Zip: MUNCIE, IN
Removal Name: A & G Environmental Solutions LLC
Demolition Name: Merritt & Son Excavating
Notice Type: Revision
Owner: CITY OF MUNCIE
Demolition Renovation Postmark: Demolition
Fax Date: 27-MAR-17, 07-JUN-17, 22-JUN-17
Start Date: 11-APR-17, 11-APR-17, 11-APR-17
End Date: 11-JUN-17, 30-JUN-17, 30-DEC-17
Year: Not reported
Inspection Date: Not reported
Inspector: Not reported
Warning Date: Not reported

DO620
North
1/2-1
0.809 mi.
4270 ft.

1810-1812 S FRANKLIN
MUNCIE, IN
Site 2 of 2 in cluster DO

IN ASBESTOS **S121827318**
N/A

Actual:
943 ft.

ASBESTOS:

Focus Map:
3

Notification Number: 45332
Name: Not reported
Address: 1810-1812 S FRANKLIN
City,State,Zip: MUNCIE, IN
Removal Name: Donathan's Inspections & Removal
Demolition Name: Shroyer Bros., Inc.
Notice Type: Original
Owner: CITY OF MUNCIE
Demolition Renovation Postmark: Demolition
Fax Date: 28-FEB-18
Start Date: 20-MAR-18
End Date: 20-MAY-18

Map ID
Direction
Distance
Elevation

MAP FINDINGS

Site

Database(s)

EDR ID Number
EPA ID Number

(Continued)

S121827318

Year: Not reported
Inspection Date: Not reported
Inspector: Not reported
Warning Date: Not reported

DM621
NNE
1/2-1
0.810 mi.
4276 ft.

1821 S WALNUT ST
MUNCIE, IN
Site 8 of 9 in cluster DM

IN ASBESTOS S125207781
N/A

Actual:
945 ft.

ASBESTOS:

Notification Number: 18814
Name: Not reported
Address: 1821 S WALNUT ST
City,State,Zip: MUNCIE, IN
Removal Name: Not reported
Demolition Name: HIS Constructors, LLC
Notice Type: Original
Owner: Jay Petroleum Site
Demolition Renovation Postmark: Demolition
Fax Date: 24-SEP-10
Start Date: 11-OCT-10
End Date: 22-OCT-10
Year: Not reported
Inspection Date: Not reported
Inspector: Not reported
Warning Date: Not reported

Focus Map:
3

622
North
1/2-1
0.811 mi.
4280 ft.

1437 W 11TH
MUNCIE, IN

IN ASBESTOS S125222382
N/A

Actual:
942 ft.

ASBESTOS:

Notification Number: 40899
Name: Not reported
Address: 1437 W 11TH
City,State,Zip: MUNCIE, IN
Removal Name: Air Management Techniques, Inc.
Demolition Name: RSO Construction
Notice Type: Original
Owner: CITY OF MUNCIE
Demolition Renovation Postmark: Demolition
Fax Date: 14-OCT-16
Start Date: 28-OCT-16
End Date: 28-NOV-16
Year: Not reported
Inspection Date: Not reported
Inspector: Not reported
Warning Date: Not reported

Focus Map:
2

MAP FINDINGS

Map ID			EDR ID Number
Direction			EPA ID Number
Distance			
Elevation	Site	Database(s)	

623 East 1/2-1 0.812 mi. 4285 ft.	MILLINIUM MOTORS 1001 E 29TH ST MUNCIE, IN 47302	FINDS	1016870815 N/A
--	---	--------------	--------------------------

Actual: 950 ft. **FINDS:**
 Registry ID: 110059697305
Focus Map: 6 Facility URL: http://ofmpub.epa.gov/enviro/fii_query_detail.disp_program_facility?p_registry_id=110059697305

Environmental Interest/Information System:
 STATE MASTER

Click this hyperlink while viewing on your computer to access additional FINDS: detail in the EDR Site Report.

624 North 1/2-1 0.813 mi. 4291 ft.	812 W 11TH ST MUNCIE, IN	IN ASBESTOS	S120786347 N/A
---	---	--------------------	--------------------------

Actual: 944 ft. **ASBESTOS:**
 Notification Number: 37612
Focus Map: 3 Name: Not reported
 Address: 812 W 11TH ST
 City,State,Zip: MUNCIE, IN
 Removal Name: Donathan's Inspections & Removal
 Demolition Name: Shroyer Bros., Inc.
 Notice Type: Original
 Owner: CITY OF MUNCIE
 Demolition Renovation Postmark: Demolition
 Fax Date: 22-NOV-15
 Start Date: 14-DEC-15
 End Date: 02-JAN-16
 Year: Not reported
 Inspection Date: Not reported
 Inspector: Not reported
 Warning Date: Not reported

625 North 1/2-1 0.813 mi. 4293 ft.	TOWNSEND CORP 1106 W 11TH ST MUNCIE, IN 47302	IN OISC	S123809487 N/A
---	--	----------------	--------------------------

Actual: 943 ft. **OISC:**
 Name: TOWNSEND CORP
Focus Map: 2 Address: 1106 W 11TH ST
 City,State,Zip: MUNCIE, IN 47302
 Name: MUNCIE, IN 47302
 Physical Address: Not reported
 Mailing Address: 1106 W 11TH ST
 Phone: Not reported
 EMail: Not reported
 Applicator Name: THOMAS B WHICHARD

Map ID
Direction
Distance
Elevation

MAP FINDINGS

Site

Database(s)

EDR ID Number
EPA ID Number

DM626
NNE
1/2-1
0.814 mi.
4300 ft.

1822 SOUTH WALNUT STREET AND 1824 SOUTH WALNUT STREET
MUNCIE, IN
Site 9 of 9 in cluster DM

IN SPILLS S110171265
N/A

Actual:
945 ft.

SPILL:

Focus Map:
3

Name: Not reported
Address: 1822 SOUTH WALNUT STREET AND 1824 SOUTH WALNUT STREET
City,State,Zip: MUNCIE, IN
Facility ID: 200905163
Incident Date: Not reported
Report Date: 05/19/2009
Material: "oily, gas, turpentine smell"
Spill Source: Unknown
Recovered Amount: Not reported
Recovered Units: MUNCIE, IN
Spilled Amount: Not reported
Spilled Units: MUNCIE, IN
Contained: Not reported
Water Affected: Not reported
Spill Type: MUNCIE, IN
Area Affected: undetermined (vapor intrusion?)
Fish Killed: Not reported
Water Supply Affected: Not reported
Public Intake: N
Incident Status: Not reported

627
NE
1/2-1
0.819 mi.
4325 ft.

ADVANCE AUTO PARTS
2001 S MADISON ST.
MUNCIE, IN 47302

IN SWRCY S109949241
N/A

Actual:
956 ft.

SWRCY:

Focus Map:
3

Name: ADVANCE AUTO PARTS
Address: 2001 S MADISON ST.
City,State,Zip: MUNCIE, IN 47302
Program Company: Not reported
Program Contact Name: Not reported
Address: Not reported
City: Not reported
State: Not reported
Zip: Not reported
Contact Phone: Not reported
County: Not reported
Entity Type: Not reported
Sites Notes: Not reported
Customers: Not reported
Materials Accepted: Leadacid Batteries (automobile)
Website: Not reported
Contact Name: Not reported
Manufacturer: Not reported
Processor: Not reported
Broker: Not reported
Other: Not reported
Automotive Fluids: Not reported
Batteries: Not reported
Construction/Related Products: Not reported
Electronics/Related Products: Not reported

Map ID
Direction
Distance
Elevation

MAP FINDINGS

Site

Database(s)

EDR ID Number
EPA ID Number

ADVANCE AUTO PARTS (Continued)

S109949241

Glass: Not reported
Industrial Materials: Not reported
Metals: Not reported
Paper: Not reported
Plastics: Not reported
Rubber: Not reported
Textiles: Not reported
Wood/Organics: Not reported
Recycling: Not reported
Hours of Operation: Not reported
Hazardous Waste: Not reported
E Scrap: Not reported

628
North
1/2-1
0.826 mi.
4361 ft.

1716 S HOYT AVE
MUNCIE, IN

IN ASBESTOS S120789806
N/A

Actual:
940 ft.
Focus Map:
2

ASBESTOS:

Notification Number: 42462
Name: Not reported
Address: 1716 S HOYT AVE
City,State,Zip: MUNCIE, IN
Removal Name: A & G Environmental Solutions LLC
Demolition Name: Merritt & Son Excavating
Notice Type: Cancelled
Owner: CITY OF MUNCIE
Demolition Renovation Postmark: Demolition
Fax Date: 05-APR-17, 25-APR-17
Start Date: 19-APR-17, 19-APR-17
End Date: 19-JUL-17, 19-JUL-17
Year: Not reported
Inspection Date: Not reported
Inspector: Not reported
Warning Date: Not reported

Notification Number: 42462
Name: Not reported
Address: 1716 S HOYT AVE
City,State,Zip: MUNCIE, IN
Removal Name: A & G Environmental Solutions LLC
Demolition Name: Merritt & Son Excavating
Notice Type: Original
Owner: CITY OF MUNCIE
Demolition Renovation Postmark: Demolition
Fax Date: 05-APR-17, 25-APR-17
Start Date: 19-APR-17, 19-APR-17
End Date: 19-JUL-17, 19-JUL-17
Year: Not reported
Inspection Date: Not reported
Inspector: Not reported
Warning Date: Not reported

Notification Number: 46499
Name: Not reported
Address: 1716 S HOYT AVE
City,State,Zip: MUNCIE, IN

Map ID
Direction
Distance
Elevation

MAP FINDINGS

Site

Database(s)

EDR ID Number
EPA ID Number

(Continued)

S120789806

Removal Name: Donathan's Inspections & Removal
Demolition Name: Shroyer Bros., Inc.
Notice Type: Original
Owner: CITY OF MUNCIE
Demolition Renovation Postmark: Demolition
Fax Date: 18-MAY-18
Start Date: 04-JUN-18
End Date: 04-SEP-18
Year: Not reported
Inspection Date: Not reported
Inspector: Not reported
Warning Date: Not reported

DP629 PHYLLIS MUSGROVE PROPERTY
ENE 1003 E 20TH ST
1/2-1 MUNCIE, IN 47302
0.832 mi.
4394 ft. Site 1 of 2 in cluster DP

FINDS 1016810151
N/A

Actual: 950 ft. FINDS:
Registry ID: 110058643909
Focus Map: 3 Facility URL: http://ofmpub.epa.gov/enviro/fii_query_detail.disp_program_facility?p_registry_id=110058643909

Environmental Interest/Information System:
STATE MASTER

[Click this hyperlink](#) while viewing on your computer to access additional FINDS: detail in the EDR Site Report.

DP630 PHYLLIS MUSGROVE PROPERTY
ENE 1003 EAST 20TH STREET
1/2-1 MUNCIE, IN 47302
0.832 mi.
4394 ft. Site 2 of 2 in cluster DP

IN SCP S104531632
IN SPILLS N/A
IN ASBESTOS

Actual: 950 ft. SCP:
Focus Map: 3 Name: PHYLLIS MUSGROVE PROPERTY
Address: 1003 EAST 20TH STREET
City,State,Zip: MUNCIE, IN 47302
Facility Id: Not reported
Facility Type: Not reported
Site ID: 200006020
Indicator Name: Not reported
Doc Number: Not reported
Date: Not reported
Program: Not reported
Document Type: Not reported
Size: Not reported
Status: Inactive
Media Name: Not reported
Contaminant: Not reported
Chemical: Not reported

Name: PHYLLIS MUSGROVE PROPERTY
Address: 1003 E 20TH ST
City,State,Zip: MUNCIE, IN 47302
Facility Id: 7000

Map ID
Direction
Distance
Elevation

MAP FINDINGS

Site

Database(s)

EDR ID Number
EPA ID Number

PHYLLIS MUSGROVE PROPERTY (Continued)

S104531632

Facility Type: Not reported
Site ID: Not reported
Indicator Name: Not reported
Doc Number: 49730230
Date: 10/24/2006
Program: State Cleanup
Document Type: Site Characterization
Size: 117 K
Status: Not reported
Media Name: Not reported
Contaminant: Not reported
Chemical: Not reported

SPILL:

Name: Not reported
Address: 1003 E 20TH ST
City,State,Zip: MUNCIE, IN 47302
Facility ID: 200006020
Incident Date: 06/02/2000
Report Date: 06/02/2000
Material: Petroleum
Spill Source: Other
Recovered Amount: Not reported
Recovered Units: MUNCIE, IN 47302
Spilled Amount: Not reported
Spilled Units: MUNCIE, IN 47302
Contained: Not reported
Water Affected: Not reported
Spill Type: MUNCIE, IN 47302
Area Affected: Not reported
Fish Killed: Not reported
Water Supply Affected: Not reported
Public Intake: N
Incident Status: Not reported

ASBESTOS:

Notification Number: 48593
Name: Not reported
Address: 1003 E 20TH ST
City,State,Zip: MUNCIE, IN
Removal Name: Robert Donathan
Demolition Name: Shroyer Bros., Inc.
Notice Type: Original
Owner: CITY OF MUNCIE
Demolition Renovation Postmark: Demolition
Fax Date: 12-MAR-19, 22-FEB-19
Start Date: 13-MAR-19, 11-MAR-19
End Date: 20-MAY-19, 15-MAY-19
Year: Not reported
Inspection Date: 13-MAR-19
Inspector: JLC
Warning Date: 12-MAR-19

Notification Number: 48593
Name: Not reported
Address: 1003 E 20TH ST

Map ID
Direction
Distance
Elevation

MAP FINDINGS

Site

Database(s)

EDR ID Number
EPA ID Number

PHYLLIS MUSGROVE PROPERTY (Continued)

S104531632

City,State,Zip: MUNCIE, IN
Removal Name: Robert Donathan
Demolition Name: Shroyer Bros., Inc.
Notice Type: Revision
Owner: CITY OF MUNCIE
Demolition Renovation Postmark: Demolition
Fax Date: 12-MAR-19, 22-FEB-19
Start Date: 13-MAR-19, 11-MAR-19
End Date: 20-MAY-19, 15-MAY-19
Year: Not reported
Inspection Date: 13-MAR-19
Inspector: JLC
Warning Date: 12-MAR-19

631
NNE
1/2-1
0.839 mi.
4430 ft.

**220 E MEMORIAL
MUNCIE, IN**

**IN ASBESTOS S122502973
N/A**

Actual:
945 ft.
Focus Map:
3

ASBESTOS:
Notification Number: 46500
Name: Not reported
Address: 220 E MEMORIAL
City,State,Zip: MUNCIE, IN
Removal Name: Donathan's Inspections & Removal
Demolition Name: Shroyer Bros., Inc
Notice Type: Original
Owner: CITY OF MUNCIE
Demolition Renovation Postmark: Demolition
Fax Date: 18-MAY-18
Start Date: 04-JUN-18
End Date: 04-SEP-18
Year: Not reported
Inspection Date: Not reported
Inspector: Not reported
Warning Date: Not reported

632
North
1/2-1
0.843 mi.
4449 ft.

**1717 S FRANKLIN
MUNCIE, IN**

**IN ASBESTOS S121170962
N/A**

Actual:
943 ft.
Focus Map:
3

ASBESTOS:
Notification Number: 43987
Name: Not reported
Address: 1717 S FRANKLIN
City,State,Zip: MUNCIE, IN
Removal Name: Donathan's Inspections & Removal
Demolition Name: Shroyer Brothers, Inc.
Notice Type: Original
Owner: CITY OF MUNCIE
Demolition Renovation Postmark: Demolition
Fax Date: 21-SEP-17
Start Date: 04-OCT-17

Map ID
Direction
Distance
Elevation

MAP FINDINGS

Site

Database(s)

EDR ID Number
EPA ID Number

(Continued)

S121170962

End Date: 04-FEB-18
Year: Not reported
Inspection Date: Not reported
Inspector: Not reported
Warning Date: Not reported

633
NNE
1/2-1
0.845 mi.
4460 ft.

1803 S MULBERRY
MUNCIE, IN

IN ASBESTOS S121827322
N/A

Actual:
944 ft.

ASBESTOS:

Focus Map:
3

Notification Number: 45337
Name: Not reported
Address: 1803 S MULBERRY
City,State,Zip: MUNCIE, IN
Removal Name: Donathan's Inspections & Removal
Demolition Name: Shroyer Bros., Inc.
Notice Type: Original
Owner: CITY OF MUNCIE
Demolition Renovation Postmark: Demolition
Fax Date: 28-FEB-18
Start Date: 20-MAR-18
End Date: 20-MAY-18
Year: Not reported
Inspection Date: Not reported
Inspector: Not reported
Warning Date: Not reported

634
NE
1/2-1
0.850 mi.
4488 ft.

807 EAST 15TH STREET
807 EAST 15TH STREET
MUNCIE, IN

US CDL 1016174892
N/A

Actual:
942 ft.

US CDL:

Focus Map:
3

Address: 807 EAST 15TH STREET
City: MUNCIE
State: IN
Seizure Date: 03/15/2013

DQ635
North
1/2-1
0.851 mi.
4493 ft.

MUNCIE MISSION
1725 S LIBERTY ST
MUNCIE, IN 47302
Site 1 of 3 in cluster DQ

IN SWRCY S110623862
IN SPILLS N/A

Actual:
941 ft.

SWRCY:

Focus Map:
3

Name: MUNCIE MISSION
Address: 1725 S LIBERTY ST
City,State,Zip: MUNCIE, IN 47302
Program Company: Not reported
Program Contact Name: Not reported
Address: Not reported

Map ID
Direction
Distance
Elevation

MAP FINDINGS

Site

Database(s)

EDR ID Number
EPA ID Number

MUNCIE MISSION (Continued)

S110623862

City: Not reported
State: Not reported
Zip: Not reported
Contact Phone: Not reported
County: Not reported
Entity Type: Not reported
Sites Notes: Not reported
Customers: Not reported
Materials Accepted: Not reported
Website: Not reported
Contact Name: Not reported
Manufacturer: Not reported
Processor: Not reported
Broker: Not reported
Other: Not reported
Automotive Fluids: Not reported
Batteries: Not reported
Construction/Related Products: Not reported
Electronics/Related Products: Not reported
Glass: Not reported
Industrial Materials: Not reported
Metals: Not reported
Paper: Not reported
Plastics: Not reported
Rubber: Not reported
Textiles: Not reported
Wood/Organics: Not reported
Recycling: Not reported
Hours of Operation: Not reported
Hazardous Waste: Not reported
E Scrap: Not reported

Name: MUNCIE MISSION
Address: 1725 S LIBERTY ST
City,State,Zip: MUNCIE, IN 47302
Program Company: Not reported
Program Contact Name: Not reported
Address: Not reported
City: Not reported
State: Not reported
Zip: Not reported
Contact Phone: 765.288.9122
County: Not reported
Entity Type: Not reported
Sites Notes: Not reported
Customers: Not reported
Materials Accepted: Not reported
Website: Not reported
Contact Name: Not reported
Manufacturer: Not reported
Processor: Not reported
Broker: Not reported
Other: Not reported
Automotive Fluids: Not reported
Batteries: Not reported
Construction/Related Products: Not reported
Electronics/Related Products: Not reported

Map ID
Direction
Distance
Elevation

MAP FINDINGS

Site

Database(s)

EDR ID Number
EPA ID Number

MUNCIE MISSION (Continued)

S110623862

Glass: Not reported
Industrial Materials: Not reported
Metals: Not reported
Paper: Not reported
Plastics: Not reported
Rubber: Not reported
Textiles: Not reported
Wood/Organics: Not reported
Recycling: Not reported
Hours of Operation: Not reported
Hazardous Waste: Not reported
E Scrap: Not reported

Name: MUNCIE MISSION
Address: 1725 S LIBERTY ST
City,State,Zip: MUNCIE, IN 47302
Program Company: Not reported
Program Contact Name: Not reported
Address: Not reported
City: Not reported
State: Not reported
Zip: Not reported
Contact Phone: Not reported
County: Not reported
Entity Type: Not reported
Sites Notes: Not reported
Customers: Not reported
Materials Accepted: Not reported
Website: Not reported
Contact Name: Not reported
Manufacturer: Not reported
Processor: Not reported
Broker: Not reported
Other: Not reported
Automotive Fluids: Not reported
Batteries: Not reported
Construction/Related Products: Not reported
Electronics/Related Products: Not reported
Glass: Not reported
Industrial Materials: Not reported
Metals: Not reported
Paper: Not reported
Plastics: Not reported
Rubber: Not reported
Textiles: Not reported
Wood/Organics: Not reported
Recycling: Not reported
Hours of Operation: Not reported
Hazardous Waste: Not reported
E Scrap: Not reported

SPILL:

Name: Not reported
Address: 1725 S LIBERTY ST
City,State,Zip: MUNCIE, IN 47302
Facility ID: 201007031
Incident Date: 07/04/2010

Map ID
Direction
Distance
Elevation

MAP FINDINGS

Site

Database(s)

EDR ID Number
EPA ID Number

MUNCIE MISSION (Continued)

S110623862

Report Date: 07/04/2010
Material: NATURAL GAS RELEASE DURING FIRE, NOT REPORTABLE
Spill Source: Other
Recovered Amount: Not reported
Recovered Units: MUNCIE, IN 47302
Spilled Amount: Not reported
Spilled Units: MUNCIE, IN 47302
Contained: Not reported
Water Affected: NA - TO AIR
Spill Type: MUNCIE, IN 47302
Area Affected: ATMOSPHERE
Fish Killed: Not reported
Water Supply Affected: NA
Public Intake: N
Incident Status: Not reported

DQ636

North 1725 SOUTH LIBERTY STREET
1/2-1 MUNCIE, IN 47302
0.851 mi.
4493 ft. Site 2 of 3 in cluster DQ

ERNS 2010946568
N/A

Actual:
941 ft.

[Click this hyperlink](#) while viewing on your computer to access additional ERNS detail in the EDR Site Report.

Focus Map:
3

637

NNW 1944 W 11TH
1/2-1 MUNCIE, IN
0.858 mi.
4529 ft.

IN ASBESTOS S125216593
N/A

Actual:
947 ft.

Focus Map:
2

ASBESTOS:
Notification Number: 30100
Name: Not reported
Address: 1944 W 11TH
City,State,Zip: MUNCIE, IN
Removal Name: Not reported
Demolition Name: Roger Carver
Notice Type: Original
Owner: CITY OF MUNCIE
Demolition Renovation Postmark: Demolition
Fax Date: 10-OCT-13
Start Date: 30-OCT-13
End Date: 04-NOV-13
Year: Not reported
Inspection Date: Not reported
Inspector: Not reported
Warning Date: Not reported

Map ID
Direction
Distance
Elevation

MAP FINDINGS

Site

Database(s)

EDR ID Number
EPA ID Number

DR638

**East 1104 EAST 22ND
1/2-1 MUNCIE, IN**

0.863 mi.

4559 ft. Site 1 of 2 in cluster DR

IN ASBESTOS

**S121434178
N/A**

**Actual:
936 ft.**

ASBESTOS:

**Focus Map:
6**

Notification Number: 44355
Name: Not reported
Address: 1104 EAST 22ND
City,State,Zip: MUNCIE, IN
Removal Name: Air Management Techniques
Demolition Name: Not reported
Notice Type: Courtesy
Owner: Muncie Community Development
Demolition Renovation Postmark: Renovation
Fax Date: 25-OCT-17
Start Date: Not reported
End Date: Not reported
Year: Not reported
Inspection Date: Not reported
Inspector: Not reported
Warning Date: Not reported

DR639

**East 1104 EAST 22ND
1/2-1 MUNCIE, IN**

0.863 mi.

4559 ft. Site 2 of 2 in cluster DR

IN ASBESTOS

**S123792902
N/A**

**Actual:
936 ft.**

ASBESTOS:

**Focus Map:
6**

Notification Number: 48594
Name: Not reported
Address: 1104 EAST 22ND
City,State,Zip: MUNCIE, IN
Removal Name: Robert Donathan
Demolition Name: Shroyer Bros., Inc.
Notice Type: Revision
Owner: CITY OF MUNCIE
Demolition Renovation Postmark: Demolition
Fax Date: 22-FEB-19, 12-MAR-19
Start Date: 11-MAR-19, 13-MAR-19
End Date: 15-MAY-19, 20-MAY-19
Year: Not reported
Inspection Date: Not reported
Inspector: Not reported
Warning Date: Not reported

Notification Number: 48594
Name: Not reported
Address: 1104 EAST 22ND
City,State,Zip: MUNCIE, IN
Removal Name: Robert Donathan
Demolition Name: Shroyer Bros., Inc.
Notice Type: Revision
Owner: CITY OF MUNCIE
Demolition Renovation Postmark: Demolition
Fax Date: 22-FEB-19, 12-MAR-19
Start Date: 11-MAR-19, 13-MAR-19
End Date: 15-MAY-19, 20-MAY-19

Map ID
 Direction
 Distance
 Elevation

MAP FINDINGS

Site

Database(s)

EDR ID Number
 EPA ID Number

(Continued)

S123792902

Year: Not reported
 Inspection Date: Not reported
 Inspector: Not reported
 Warning Date: Not reported

DS640
NE
1/2-1
0.867 mi.
4576 ft.

PREMIUM QUALITY GAS
1920 SOUTH MADISON
MUNCIE, IN 47302
Site 1 of 9 in cluster DS

EDR Hist Auto **1021198192**
N/A

Actual: EDR Hist Auto
952 ft.

Focus Map:
3

Year:	Name:	Type:
1972	PREMIUM QUALITY GAS	Gasoline Service Stations
1973	PREMIUM QUALITY GAS	Gasoline Service Stations
1974	PREMIUM QUALITY GAS	Gasoline Service Stations
1975	PREMIUM QUALITY GAS	Gasoline Service Stations
1976	PREMIUM QUALITY GAS	Gasoline Service Stations
1977	PREMIUM QUALITY GAS	Gasoline Service Stations
1978	PREMIUM QUALITY GAS	Gasoline Service Stations

DT641
North
1/2-1
0.867 mi.
4577 ft.

1107 W 10TH
MUNCIE, IN
Site 1 of 3 in cluster DT

IN ASBESTOS **S125216606**
N/A

Actual:
950 ft.

ASBESTOS:
 Notification Number: 30113
 Name: Not reported
 Address: 1107 W 10TH
 City,State,Zip: MUNCIE, IN
 Removal Name: Not reported
 Demolition Name: Carver Construction
 Notice Type: Original
 Owner: CITY OF MUNCIE
 Demolition Renovation Postmark: Demolition
 Fax Date: 10-OCT-13
 Start Date: 25-OCT-13
 End Date: 29-OCT-13
 Year: Not reported
 Inspection Date: Not reported
 Inspector: Not reported
 Warning Date: Not reported

Focus Map:
2

MAP FINDINGS

Map ID
 Direction
 Distance
 Elevation

Site

Database(s)

EDR ID Number
 EPA ID Number

DU642 **IN ASBESTOS** **S125207572**
North **701 W 10TH ST** **N/A**
1/2-1 **MUNCIE, IN**
0.867 mi.
4579 ft. **Site 1 of 3 in cluster DU**

Actual: ASBESTOS:
950 ft. Notification Number: 18592
Focus Map: Name: Not reported
3 Address: 701 W 10TH ST
 City,State,Zip: MUNCIE, IN
 Removal Name: Not reported
 Demolition Name: Solid State LLC
 Notice Type: Original
 Owner: City of Muncie
 Demolition Renovation Postmark: Demolition
 Fax Date: 01-SEP-10
 Start Date: 08-SEP-10
 End Date: 10-DEC-10
 Year: Not reported
 Inspection Date: Not reported
 Inspector: Not reported
 Warning Date: Not reported

DU643 **IN ASBESTOS** **S125207708**
North **701 W 10TH ST** **N/A**
1/2-1 **MUNCIE, IN**
0.867 mi.
4579 ft. **Site 2 of 3 in cluster DU**

Actual: ASBESTOS:
950 ft. Notification Number: 18745
Focus Map: Name: Not reported
3 Address: 701 W 10TH ST
 City,State,Zip: MUNCIE, IN
 Removal Name: AAMR OF INDIANA
 Demolition Name: Not reported
 Notice Type: Courtesy
 Owner: City of Muncie
 Demolition Renovation Postmark: Demolition
 Fax Date: 09-SEP-10
 Start Date: 29-SEP-10
 End Date: 30-OCT-10
 Year: Not reported
 Inspection Date: Not reported
 Inspector: Not reported
 Warning Date: Not reported

644 **IN ASBESTOS** **S125216554**
North **1401 W 10TH ST** **N/A**
1/2-1 **MUNCIE, IN**
0.867 mi.
4579 ft.

Actual: ASBESTOS:
945 ft. Notification Number: 30039
Focus Map: Name: Not reported
2 Address: 1401 W 10TH ST

Map ID
Direction
Distance
Elevation

MAP FINDINGS

Site

Database(s)

EDR ID Number
EPA ID Number

(Continued)

S125216554

City,State,Zip: MUNCIE, IN
Removal Name: Not reported
Demolition Name: Gerry's Construction
Notice Type: Original
Owner: CITY OF MUNCIE
Demolition Renovation Postmark: Ordered Demolition
Fax Date: 03-OCT-13
Start Date: 14-OCT-13
End Date: 31-DEC-13
Year: Not reported
Inspection Date: Not reported
Inspector: Not reported
Warning Date: Not reported

DV645
North
1/2-1
0.867 mi.
4579 ft.

917 W 10TH ST
MUNCIE, IN
Site 1 of 2 in cluster DV

IN ASBESTOS S123081205
N/A

Actual:
948 ft.

ASBESTOS:

Notification Number: 46918
Name: Not reported
Address: 917 W 10TH ST
City,State,Zip: MUNCIE, IN
Removal Name: Air Management Techniques, Inc.
Demolition Name: Not reported
Notice Type: Original
Owner: CITY OF MUNCIE
Demolition Renovation Postmark: Renovation
Fax Date: 13-AUG-18
Start Date: Not reported
End Date: Not reported
Year: Not reported
Inspection Date: Not reported
Inspector: Not reported
Warning Date: Not reported

Focus Map:
2

Notification Number: 47771
Name: Not reported
Address: 917 W 10TH ST
City,State,Zip: MUNCIE, IN
Removal Name: Air Management Techniques
Demolition Name: Fredrick's Service
Notice Type: Original
Owner: CITY OF MUNCIE
Demolition Renovation Postmark: Demolition
Fax Date: 15-NOV-18
Start Date: 30-NOV-18
End Date: 15-JAN-19
Year: Not reported
Inspection Date: Not reported
Inspector: Not reported
Warning Date: Not reported

MAP FINDINGS

Map ID			EDR ID Number
Direction			EPA ID Number
Distance			
Elevation	Site	Database(s)	

646 North 1/2-1 0.867 mi. 4580 ft. Actual: 947 ft. Focus Map: 2	DRUG LAB CLEANUP 1215 W 10TH ST MUNCIE, IN 47302 CDL:	IN CDL	S118191241 N/A
--	---	---------------	--------------------------

DW647 North 1/2-1 0.868 mi. 4582 ft. Actual: 946 ft. Focus Map: 2	1801 W 10TH ST MUNCIE, IN Site 1 of 2 in cluster DW ASBESTOS: Notification Number: 40431 Name: Not reported Address: 1801 W 10TH ST City,State,Zip: MUNCIE, IN Removal Name: Not reported Demolition Name: Carver Construction Notice Type: Original Owner: CITY OF MUNCIE Demolition Renovation Postmark: Demolition Fax Date: 07-SEP-16 Start Date: 21-SEP-16 End Date: 09-NOV-16 Year: Not reported Inspection Date: Not reported Inspector: Not reported Warning Date: Not reported	IN ASBESTOS	S120788276 N/A
--	--	--------------------	--------------------------

DX648 North 1/2-1 0.869 mi. 4587 ft. Actual: 945 ft. Focus Map: 2	1413 W 10TH ST MUNCIE, IN Site 1 of 2 in cluster DX ASBESTOS: Notification Number: 45925 Name: Not reported Address: 1413 W 10TH ST City,State,Zip: MUNCIE, IN Removal Name: Air Management Techniques Demolition Name: RSO Construction Notice Type: Original Owner: CITY OF MUNCIE Demolition Renovation Postmark: Demolition Fax Date: 01-MAY-18 Start Date: 15-MAY-18 End Date: 15-OCT-18 Year: Not reported Inspection Date: Not reported	IN ASBESTOS	S122502558 N/A
--	---	--------------------	--------------------------

Map ID
Direction
Distance
Elevation

MAP FINDINGS

Site

Database(s)

EDR ID Number
EPA ID Number

(Continued)

S122502558

Inspector: Not reported
Warning Date: Not reported

DY649
North
1/2-1
0.870 mi.
4591 ft.

1505 W 10TH ST
MUNCIE, IN
Site 1 of 3 in cluster DY

IN ASBESTOS S120789798
N/A

Actual:
944 ft.

ASBESTOS:

Focus Map:
2

Notification Number: 42454
Name: Not reported
Address: 1505 W 10TH ST
City,State,Zip: MUNCIE, IN
Removal Name: A & G Environmental Solutions LLC
Demolition Name: Merritt & Son Excavating
Notice Type: Cancelled
Owner: CITY OF MUNCIE
Demolition Renovation Postmark: Demolition
Fax Date: 05-APR-17, 25-APR-17
Start Date: 19-APR-17, 19-APR-17
End Date: 19-JUL-17, 19-JUL-17
Year: Not reported
Inspection Date: Not reported
Inspector: Not reported
Warning Date: Not reported

Notification Number: 42454
Name: Not reported
Address: 1505 W 10TH ST
City,State,Zip: MUNCIE, IN
Removal Name: A & G Environmental Solutions LLC
Demolition Name: Merritt & Son Excavating
Notice Type: Original
Owner: CITY OF MUNCIE
Demolition Renovation Postmark: Demolition
Fax Date: 05-APR-17, 25-APR-17
Start Date: 19-APR-17, 19-APR-17
End Date: 19-JUL-17, 19-JUL-17
Year: Not reported
Inspection Date: Not reported
Inspector: Not reported
Warning Date: Not reported

DY650
North
1/2-1
0.870 mi.
4591 ft.

1505 W 10TH
MUNCIE, IN
Site 2 of 3 in cluster DY

IN ASBESTOS S125206578
N/A

Actual:
944 ft.

ASBESTOS:

Focus Map:
2

Notification Number: 17525
Name: Not reported
Address: 1505 W 10TH
City,State,Zip: MUNCIE, IN
Removal Name: Not reported

Map ID
Direction
Distance
Elevation

MAP FINDINGS

Site

Database(s)

EDR ID Number
EPA ID Number

(Continued)

S125206578

Demolition Name: Wilson Renovation & Restoration
Notice Type: Original
Owner: City of Muncie
Demolition Renovation Postmark: Demolition
Fax Date: 21-MAY-10
Start Date: Not reported
End Date: Not reported
Year: Not reported
Inspection Date: Not reported
Inspector: Not reported
Warning Date: Not reported

DY651
North
1/2-1
0.870 mi.
4591 ft.

1505 W 10TH ST
MUNCIE, IN
Site 3 of 3 in cluster DY

IN ASBESTOS S120790143
N/A

Actual:
944 ft.
Focus Map:
2

ASBESTOS:
Notification Number: 42915
Name: Not reported
Address: 1505 W 10TH ST
City,State,Zip: MUNCIE, IN
Removal Name: A & G Environmental Solutions LLC
Demolition Name: Not reported
Notice Type: Courtesy
Owner: CITY OF MUNCIE
Demolition Renovation Postmark: Renovation
Fax Date: 23-MAY-17
Start Date: 06-JUN-17
End Date: 13-JUN-17
Year: Not reported
Inspection Date: Not reported
Inspector: Not reported
Warning Date: Not reported

Notification Number: 46496
Name: Not reported
Address: 1505 W 10TH ST
City,State,Zip: MUNCIE, IN
Removal Name: Donathan's Inspections & Removal
Demolition Name: Shroyer Bros., Inc.
Notice Type: Original
Owner: CITY OF MUNCIE
Demolition Renovation Postmark: Demolition
Fax Date: 18-MAY-18
Start Date: 04-JUN-18
End Date: 04-SEP-18
Year: Not reported
Inspection Date: Not reported
Inspector: Not reported
Warning Date: Not reported

Map ID
Direction
Distance
Elevation

MAP FINDINGS

Site

Database(s)

EDR ID Number
EPA ID Number

DQ652
North
1/2-1
0.870 mi.
4592 ft.

1706 S LIBERTY
MUNCIE, IN
Site 3 of 3 in cluster DQ

IN ASBESTOS **S123081535**
N/A

Actual:
944 ft.

ASBESTOS:
Notification Number: 47343
Name: Not reported
Address: 1706 S LIBERTY
City,State,Zip: MUNCIE, IN
Removal Name: Robert Donathan
Demolition Name: Shroyer Bros., Inc.
Notice Type: Original
Owner: CITY OF MUNCIE
Demolition Renovation Postmark: Demolition
Fax Date: 25-SEP-18
Start Date: 09-OCT-18
End Date: 01-DEC-18
Year: Not reported
Inspection Date: Not reported
Inspector: Not reported
Warning Date: Not reported

Focus Map:
3

DZ653
NNE
1/2-1
0.871 mi.
4599 ft.

CVS PHARMACY6616
425 E MEMORIAL DR
MUNCIE, IN 47302
Site 1 of 2 in cluster DZ

RCRA-LQG **1008195006**
IN MANIFEST **INR000113555**

Actual:
951 ft.

RCRA-LQG:
Date form received by agency:2018-06-21 00:00:00.0
Facility name: CVS PHARMACY6616
Facility address: 425 E MEMORIAL DR
MUNCIE, IN 47302
EPA ID: INR000113555
Mailing address: 1 CVS DR
WOONSOCKET, RI 02895
Contact: NICOLE WILKINSON
Contact address: Not reported
Not reported
Contact country: Not reported
Contact telephone: 401-765-1500
Contact email: NICOLE.WILKINSON@CVSHEALTH.COM
EPA Region: 05
Land type: Private
Classification: Large Quantity Generator
Description: Handler: generates 1,000 kg or more of hazardous waste during any calendar month; or generates more than 1 kg of acutely hazardous waste during any calendar month; or generates more than 100 kg of any residue or contaminated soil, waste or other debris resulting from the cleanup of a spill, into or on any land or water, of acutely hazardous waste during any calendar month; or generates 1 kg or less of acutely hazardous waste during any calendar month, and accumulates more than 1 kg of acutely hazardous waste at any time; or generates 100 kg or less of any residue or contaminated soil, waste or other debris resulting from the cleanup of a spill, into or on any land or water, of acutely hazardous waste during any calendar month, and accumulates more than 100 kg of that material at any time

Focus Map:
3

Map ID
Direction
Distance
Elevation

MAP FINDINGS

Site

Database(s)

EDR ID Number
EPA ID Number

CVS PHARMACY6616 (Continued)

1008195006

Owner/Operator Summary:

Owner/operator name: SOUTHSIDE INVESTORS
Owner/operator address: 3010 W WHITE RIVER BLVD
MUNCIE, IN 47304
Owner/operator country: US
Owner/operator telephone: 765-289-7617
Owner/operator email: Not reported
Owner/operator fax: Not reported
Owner/operator extension: Not reported
Legal status: Private
Owner/Operator Type: Owner
Owner/Op start date: 1995-09-01 00:00:00.
Owner/Op end date: Not reported

Owner/operator name: HOOK SUPERX LLC
Owner/operator address: 1 CVS DR
WOONSOCKET, RI 02895
Owner/operator country: US
Owner/operator telephone: 401-765-1500
Owner/operator email: Not reported
Owner/operator fax: Not reported
Owner/operator extension: Not reported
Legal status: Private
Owner/Operator Type: Operator
Owner/Op start date: 1995-12-03 00:00:00.
Owner/Op end date: Not reported

Handler Activities Summary:

U.S. importer of hazardous waste: No
Mixed waste (haz. and radioactive): No
Recycler of hazardous waste: No
Transporter of hazardous waste: No
Treater, storer or disposer of HW: No
Underground injection activity: No
On-site burner exemption: No
Furnace exemption: No
Used oil fuel burner: No
Used oil processor: No
User oil refiner: No
Used oil fuel marketer to burner: No
Used oil Specification marketer: No
Used oil transfer facility: No
Used oil transporter: No

Historical Generators:

Date form received by agency: 2018-03-01 00:00:00.0
Site name: CVS PHARMACY6616
Classification: Large Quantity Generator

Date form received by agency: 2017-02-16 00:00:00.0
Site name: CVS PHARMACY 6616
Classification: Large Quantity Generator

Date form received by agency: 2016-03-31 00:00:00.0
Site name: CVS PHARMACY 6616
Classification: Large Quantity Generator

Map ID
Direction
Distance
Elevation

MAP FINDINGS

Site

Database(s)

EDR ID Number
EPA ID Number

CVS PHARMACY6616 (Continued)

1008195006

Date form received by agency: 2016-03-28 00:00:00.0
Site name: CVS PHARMACY 6616
Classification: Large Quantity Generator

Date form received by agency: 2014-03-28 00:00:00.0
Site name: CVS PHARMACY 6616
Classification: Large Quantity Generator

Date form received by agency: 2014-03-27 00:00:00.0
Site name: CVS PHARMACY #6616
Classification: Large Quantity Generator

Date form received by agency: 2012-03-26 00:00:00.0
Site name: CVS PHARMACY 6616
Classification: Conditionally Exempt Small Quantity Generator

Date form received by agency: 2007-02-23 00:00:00.0
Site name: CVS #6616
Classification: Not a generator, verified

Date form received by agency: 2006-02-15 00:00:00.0
Site name: CVS #6616
Classification: Small Quantity Generator

Date form received by agency: 2005-03-11 00:00:00.0
Site name: CVS #6616
Classification: Small Quantity Generator

Hazardous Waste Summary:

- . Waste code: D001
- . Waste name: IGNITABLE WASTE

- . Waste code: D002
- . Waste name: CORROSIVE WASTE

- . Waste code: D007
- . Waste name: CHROMIUM

- . Waste code: D009
- . Waste name: MERCURY

- . Waste code: D010
- . Waste name: SELENIUM

- . Waste code: D011
- . Waste name: SILVER

- . Waste code: D024
- . Waste name: M-CRESOL

- . Waste code: P001
- . Waste name: 2H-1-BENZOPYRAN-2-ONE, 4-HYDROXY-3-(3-OXO-1-PHENYLBUTYL)-, & SALTS, WHEN PRESENT AT CONCENTRATIONS GREATER THAN 0.3% (OR) WARFARIN, & SALTS, WHEN PRESENT AT CONCENTRATIONS GREATER THAN 0.3%

- . Waste code: P042

Map ID
Direction
Distance
Elevation

MAP FINDINGS

Site

Database(s)

EDR ID Number
EPA ID Number

CVS PHARMACY6616 (Continued)

1008195006

. Waste name: 1,2-BENZENEDIOL, 4-[1-HYDROXY-2-(METHYLAMINO)ETHYL]-, (R)- (OR) EPINEPHRINE

. Waste code: P075

. Waste name: NICOTINE, & SALTS (OR) PYRIDINE, 3-(1-METHYL-2-PYRROLIDINYL)-,(S)-, & SALTS

. Waste code: P081

. Waste name: 1,2,3-PROPANETRIOL, TRINITRATE (R) (OR) NITROGLYCERINE (R)

. Waste code: U002

. Waste name: 2-PROPANONE (I) (OR) ACETONE (I)

. Waste code: U129

. Waste name: CYCLOHEXANE, 1,2,3,4,5,6-HEXACHLORO-, (1ALPHA, 2ALPHA, 3BETA, 4ALPHA, 5ALPHA, 6BETA)- (OR) LINDANE

. Waste code: U205

. Waste name: SELENIUM SULFIDE (OR) SELENIUM SULFIDE SES2 (R,T)

Biennial Reports:

Last Biennial Reporting Year: 2017

Annual Waste Handled:

Waste code: D001

Waste name: IGNITABLE HAZARDOUS WASTES ARE THOSE WASTES WHICH HAVE A FLASHPOINT OF LESS THAN 140 DEGREES FAHRENHEIT AS DETERMINED BY A PENSKEY-MARTENS CLOSED CUP FLASH POINT TESTER. ANOTHER METHOD OF DETERMINING THE FLASH POINT OF A WASTE IS TO REVIEW THE MATERIAL SAFETY DATA SHEET, WHICH CAN BE OBTAINED FROM THE MANUFACTURER OR DISTRIBUTOR OF THE MATERIAL. LACQUER THINNER IS AN EXAMPLE OF A COMMONLY USED SOLVENT WHICH WOULD BE CONSIDERED AS IGNITABLE HAZARDOUS WASTE.

Amount (Lbs): 134

Waste code: D007

Waste name: CHROMIUM

Amount (Lbs): 22

Waste code: D010

Waste name: SELENIUM

Amount (Lbs): 22

Waste code: D011

Waste name: SILVER

Amount (Lbs): 9

Waste code: P001

Waste name: 2H-1-BENZOPYRAN-2-ONE, 4-HYDROXY-3-(3-OXO-1-PHENYLBUTYL)-, & SALTS, WHEN PRESENT AT CONCENTRATIONS GREATER THAN 0.3%

Amount (Lbs): 34

Waste code: P075

Waste name: NICOTINE, & SALTS

Amount (Lbs): 29

Waste code: U002

Waste name: ACETONE (I)

Map ID
Direction
Distance
Elevation

MAP FINDINGS

Site

Database(s)

EDR ID Number
EPA ID Number

CVS PHARMACY6616 (Continued)

1008195006

Amount (Lbs): 88
Waste code: U129
Waste name: CYCLOHEXANE, 1,2,3,4,5,6-HEXACHLORO-,
(1ALPHA,2ALPHA,3BETA,4ALPHA,5ALPHA,6BETA)-
6
Amount (Lbs): 6
Waste code: U205
Waste name: SELENIUM SULFIDE
Amount (Lbs): 6

Facility Has Received Notices of Violations:

Regulation violated: FR - 262.23
Area of violation: Generators - Manifest
Date violation determined: 2006-02-10 00:00:00.0
Date achieved compliance: 2006-05-17 00:00:00.0
Violation lead agency: State
Enforcement action: COMPLIANCE EVALUATION INSPECTION ON-SITE
Enforcement action date: 2006-03-09 00:00:00.0
Enf. disposition status: Not reported
Enf. disp. status date: Not reported
Enforcement lead agency: State
Proposed penalty amount: Not reported
Final penalty amount: Not reported
Paid penalty amount: Not reported

Evaluation Action Summary:

Evaluation date: 2006-02-10 00:00:00.0
Evaluation: WRITTEN INFORMAL
Area of violation: Generators - Manifest
Date achieved compliance: 2006-05-17 00:00:00.0
Evaluation lead agency: State

IN MANIFEST:

Name: CVS PHARMACY6616
Address: 425 E MEMORIAL DR
City,State,Zip: MUNCIE, IN 47302
Year: 2018
EPA ID: INR000113555
Tons Generated: 31
Tons Shipped OffSite: Not reported
Report Type: Not reported
Page No: 6
Waste Desc: Flammable Liquids
UOM: Pounds
TSDf EPAID: INR000110197
Management code: H141
Management Desc: The site receiving this waste stored/bulked and transferred the waste with no treatment or recovery, fuel blending , or disposal at that receiving site.
Waste Code: U002
Rejected: N
Returned: N

Manifest Handler:

EPA Id #: INR000113555

Map ID
Direction
Distance
Elevation

MAP FINDINGS

Site

Database(s)

EDR ID Number
EPA ID Number

CVS PHARMACY6616 (Continued)

1008195006

Generator Type: Not reported
Generator Status: No longer a generator of hazardous wastes
Transporter Type: Code no longer valid
Transporter Status: Non Active
TSD Type: Not reported
TSD Status: Not reported
Handler Mailing Address: QUALEX
Handler Mailing City/State/Zip: DURHAM, NC 27703
Contact Name: JUDITH E AUSMUS
Contact Telephone: 918-224-0440
Contact Type: Environmental Coordinator

Name: CVS PHARMACY6616
Address: 425 E MEMORIAL DR
City,State,Zip: MUNCIE, IN 47302
Year: 2018
EPA ID: INR000113555
Tons Generated: 5
Tons Shipped OffSite: Not reported
Report Type: Not reported
Page No: 10
Waste Desc: Toxic Solids
UOM: Pounds
TSD EPAID: INR000110197
Management code: H141
Management Desc: The site receiving this waste stored/bulked and transferred the waste with no treatment or recovery, fuel blending , or disposal at that receiving site.
Waste Code: Not reported
Rejected: N
Returned: N

Name: CVS PHARMACY6616
Address: 425 E MEMORIAL DR
City,State,Zip: MUNCIE, IN 47302
Year: 2018
EPA ID: INR000113555
Tons Generated: 14
Tons Shipped OffSite: Not reported
Report Type: Not reported
Page No: 9
Waste Desc: RX Toxic Solids
UOM: Pounds
TSD EPAID: INR000110197
Management code: H141
Management Desc: The site receiving this waste stored/bulked and transferred the waste with no treatment or recovery, fuel blending , or disposal at that receiving site.
Waste Code: Not reported
Rejected: N
Returned: N

Name: CVS PHARMACY6616
Address: 425 E MEMORIAL DR
City,State,Zip: MUNCIE, IN 47302
Year: 2018

Map ID
 Direction
 Distance
 Elevation

MAP FINDINGS

Site

Database(s)

EDR ID Number
 EPA ID Number

CVS PHARMACY6616 (Continued)

1008195006

EPA ID: INR000113555
 Tons Generated: 2
 Tons Shipped OffSite: Not reported
 Report Type: Not reported
 Page No: 8
 Waste Desc: RX Toxic Liquids
 UOM: Pounds
 TSDf EPAID: INR000110197
 Management code: H141
 Management Desc: The site receiving this waste stored/bulked and transferred the waste with no treatment or recovery, fuel blending , or disposal at that receiving site.

Waste Code: Not reported
 Rejected: N
 Returned: N

Name: CVS PHARMACY6616
 Address: 425 E MEMORIAL DR
 City,State,Zip: MUNCIE, IN 47302
 Year: 2018
 EPA ID: INR000113555
 Tons Generated: 8
 Tons Shipped OffSite: Not reported
 Report Type: Not reported
 Page No: 7
 Waste Desc: Oxidizing Liquids
 UOM: Pounds
 TSDf EPAID: INR000110197
 Management code: H141
 Management Desc: The site receiving this waste stored/bulked and transferred the waste with no treatment or recovery, fuel blending , or disposal at that receiving site.

Waste Code: Not reported
 Rejected: N
 Returned: N

[Click this hyperlink](#) while viewing on your computer to access 61 additional IN MANIFEST: record(s) in the EDR Site Report.

DZ654 CVS PHARMACY6616
NNE 425 E MEMORIAL DR
1/2-1 MUNCIE, IN 47302
0.871 mi.
4599 ft. Site 2 of 2 in cluster DZ

FINDS 1015923054
ECHO N/A

Actual: FINDS:
951 ft. Registry ID: 110045540991
Focus Map: Facility URL: http://ofmpub.epa.gov/enviro/fii_query_detail.disp_program_facility?p_registry_id=110045540991
3

Environmental Interest/Information System:
 RCRAInfo is a national information system that supports the Resource Conservation and Recovery Act (RCRA) program through the tracking of events and activities related to facilities that generate, transport, and treat, store, or dispose of hazardous waste. RCRAInfo allows RCRA program staff to track the notification, permit, compliance, and corrective action activities required under RCRA.
 HAZARDOUS WASTE BIENNIAL REPORTER

Map ID
Direction
Distance
Elevation

MAP FINDINGS

Site

Database(s)

EDR ID Number
EPA ID Number

CVS PHARMACY6616 (Continued)

1015923054

STATE MASTER

[Click this hyperlink](#) while viewing on your computer to access additional FINDS: detail in the EDR Site Report.

ECHO:

Envid: 1015923054
Registry ID: 110045540991
DFR URL: <http://echo.epa.gov/detailed-facility-report?fid=110045540991>
Name: CVS PHARMACY6616
Address: 425 E MEMORIAL DR
City,State,Zip: MUNCIE, IN 47302

EA655
ENE
1/2-1
0.871 mi.
4601 ft.

RILEY IRETTES C
1010 E 20TH ST
MUNCIE, IN 47302
Site 1 of 2 in cluster EA

FINDS 1004490570
N/A

Actual:
945 ft.
Focus Map:
3

FINDS:
Registry ID: 110058462257
Facility URL: http://ofmpub.epa.gov/enviro/fii_query_detail_disp_program_facility?p_registry_id=110058462257

Environmental Interest/Information System:
STATE MASTER
Registry ID: 110012055587
Facility URL: http://ofmpub.epa.gov/enviro/fii_query_detail_disp_program_facility?p_registry_id=110012055587

Environmental Interest/Information System:
IN-FRS (Indiana - Facility Registry System). The Indiana Department of Environmental Management (I-DEM) has implemented the Indiana-Facility Registry System (I-FRS). The I-FRS provides the interface and processes to link facility data monitored by multiple State and EPA program systems. In addition, I-FRS enables IDEM to reconcile environmental data and exchange it with EPA FRS using the electronic data exchange over the Network Node.

[Click this hyperlink](#) while viewing on your computer to access additional FINDS: detail in the EDR Site Report.

EA656
ENE
1/2-1
0.871 mi.
4601 ft.

IRETTES C RILEY
1010 E 20TH ST
MUNCIE, IN 47302
Site 2 of 2 in cluster EA

IN UST 1000515101
N/A

Actual:
945 ft.
Focus Map:
3

UST:
Name: IRETTES C RILEY
Address: 1010 E 20TH ST
City,State,Zip: MUNCIE, IN 47302
Facility ID: 10488
Owner Id: 8891
Company Name: Irettes C Riley
Mailing Address: 3202 S Pershing Dr
Mailing Address 2: Not reported
Mailing City,St,Zip: Muncie, IN 47302

Map ID
Direction
Distance
Elevation

MAP FINDINGS

Site

Database(s)

EDR ID Number
EPA ID Number

IRETTES C RILEY (Continued)

1000515101

Tank Number: 1
Tank Status: Permanently Out of Service
Install Date: Not reported
Tank Capacity: Not reported
Substance Desc: Other
Closed Date: 06/01/1992

Name: IRETTES C RILEY
Address: 1010 E 20TH ST
City,State,Zip: MUNCIE, IN 47302

Tank Number: 2
Tank Status: Permanently Out of Service
Install Date: Not reported
Tank Capacity: Not reported
Substance Desc: Other
Closed Date: 06/01/1992

657
East
1/2-1
0.874 mi.
4615 ft.

1120 E 26TH ST
MUNCIE, IN

IN ASBESTOS S125210871
N/A

Actual:
936 ft.
Focus Map:
6

ASBESTOS:
Notification Number: 22843
Name: Not reported
Address: 1120 E 26TH ST
City,State,Zip: MUNCIE, IN
Removal Name: Not reported
Demolition Name: Gerry's Construction
Notice Type: Original
Owner: City of Muncie
Demolition Renovation Postmark: Demolition
Fax Date: 07-NOV-11
Start Date: 21-NOV-11
End Date: 21-JAN-12
Year: Not reported
Inspection Date: Not reported
Inspector: Not reported
Warning Date: Not reported

EB658
NNE
1/2-1
0.875 mi.
4618 ft.

1803 S JEFFERSON
MUNCIE, IN
Site 1 of 4 in cluster EB

IN ASBESTOS S121170964
N/A

Actual:
942 ft.
Focus Map:
3

ASBESTOS:
Notification Number: 43989
Name: Not reported
Address: 1803 S JEFFERSON
City,State,Zip: MUNCIE, IN
Removal Name: Donathan's Inspections & Removal
Demolition Name: Shroyer Brothers, Inc.
Notice Type: Original

Map ID
Direction
Distance
Elevation

MAP FINDINGS

Site

Database(s)

EDR ID Number
EPA ID Number

(Continued)

S121170964

Owner: CITY OF MUNCIE
Demolition Renovation Postmark: Demolition
Fax Date: 21-SEP-17
Start Date: 04-OCT-17
End Date: 04-FEB-18
Year: Not reported
Inspection Date: Not reported
Inspector: Not reported
Warning Date: Not reported

EC659

IN SPILLS S118153042

ENE 1001 E 18TH ST MUNCIE, IN DELAWARE COUNTY
1/2-1 MUNCIE, IN 46060
0.875 mi.
4619 ft. Site 1 of 5 in cluster EC

N/A

Actual:
940 ft.

SPILL:

Focus Map:
3

Name: Not reported
Address: 1001 E 18TH ST MUNCIE, IN DELAWARE COUNTY
City,State,Zip: MUNCIE, IN 46060
Facility ID: 56128
Incident Date: 07/13/2015
Report Date: 07/13/2015
Material: Chromium Compounds
Spill Source: Commercial
Recovered Amount: Not reported
Recovered Units: MUNCIE, IN 46060
Spilled Amount: Not reported
Spilled Units: MUNCIE, IN 46060
Contained: Not reported
Water Affected: Not reported
Spill Type: MUNCIE, IN 46060
Area Affected: Not reported
Fish Killed: Not reported
Water Supply Affected: Not reported
Public Intake: Not reported
Incident Status: Closed

EC660 MUNCIE PRECISION HARD CHROME
ENE 1001 E. 18TH STREET
1/2-1 MUNCIE, IN 47302

SEMS 1014202162
LEAD SMELTERS INN000510463

0.875 mi.
4619 ft. Site 2 of 5 in cluster EC

Actual:
940 ft.

SEMS:

Focus Map:
3

Site ID: 0510463
EPA ID: INN000510463
Name: MUNCIE PRECISION HARD CHROME
Address: 1001 E. 18TH STREET
Address 2: Not reported
City,State,Zip: MUNCIE, IN 47302
Cong District: 06
FIPS Code: 18035
Latitude: Not reported
Longitude: Not reported
FF: N

Map ID
Direction
Distance
Elevation

MAP FINDINGS

Site

Database(s)

EDR ID Number
EPA ID Number

MUNCIE PRECISION HARD CHROME (Continued)

1014202162

NPL: Not on the NPL
Non NPL Status: Deferred to RCRA (Subtitle C)

SEMS Detail:

Region: 05
Site ID: 0510463
EPA ID: INN000510463
Site Name: MUNCIE PRECISION HARD CHROME
NPL: N
FF: N
OU: 00
Action Code: DS
Action Name: DISCVRY
SEQ: 1
Start Date: 2012-04-01 04:00:00
Finish Date: 4/1/2012
Qual: Not reported
Current Action Lead: EPA Perf

Region: 05
Site ID: 0510463
EPA ID: INN000510463
Site Name: MUNCIE PRECISION HARD CHROME
NPL: N
FF: N
OU: 00
Action Code: PA
Action Name: PA
SEQ: 1
Start Date: Not reported
Finish Date: 3/13/2013
Qual: D
Current Action Lead: St Perf

Lead Smelter Sites:

Site ID: 510463
Facility Region Id: 5
Latitude: Not reported
Longitude: Not reported
CoC Ind: Not reported
Contaminant Name: Not reported
FF Ind: N
NAI: N
Non-Primary Site-Sub Type: Not reported
NPL: Not on the NPL
Primary Site-Sub Type: Primary metals/mineral processing
(Manufacturing/Processing/Maintenance)
Special Initiative: Not reported

Map ID
Direction
Distance
Elevation

MAP FINDINGS

Site

Database(s)

EDR ID Number
EPA ID Number

EC661 MUNCIE HARD CHROME
ENE 1001 EAST 18TH STREET
1/2-1 MUNCIE, IN 47302
0.875 mi.
4619 ft. Site 3 of 5 in cluster EC

RCRA-SQG 1000171600
US BROWNFIELDS IND984868117
EPA WATCH LIST
ICIS
FINDS
ECHO
IN AIRS

Actual:
940 ft.

Focus Map:
3

RCRA-SQG:

Date form received by agency: 2019-05-21 00:00:00.0
Facility name: MUNCIE PRECISION HARD CHROME
Facility address: 1001 E 18TH ST
MUNCIE, IN 47302
EPA ID: IND984868117
Mailing address: 161 LAKEVIEW DR STE B
NOBLESVILLE, IN 46060
Contact: JASON OLAND
Contact address: Not reported
Not reported
Contact country: Not reported
Contact telephone: 888-510-3526
Contact email: JASON.OLAND@ELAMUSA.COM
EPA Region: 05
Land type: Private
Classification: Small Small Quantity Generator
Description: Handler: generates more than 100 and less than 1000 kg of hazardous waste during any calendar month and accumulates less than 6000 kg of hazardous waste at any time; or generates 100 kg or less of hazardous waste during any calendar month, and accumulates more than 1000 kg of hazardous waste at any time

Owner/Operator Summary:

Owner/operator name: MUNCIE WAREHOUSING TECHNOLOGIES INC
Owner/operator address: 217 W WASHINGTON ST 1
MUNCIE, IN 47305
Owner/operator country: US
Owner/operator telephone: 765-212-8281
Owner/operator email: Not reported
Owner/operator fax: Not reported
Owner/operator extension: Not reported
Legal status: Private
Owner/Operator Type: Operator
Owner/Op start date: 2009-03-01 00:00:00.
Owner/Op end date: Not reported

Owner/operator name: MUNCIE WAREHOUSING TECHNOLOGIES INC
Owner/operator address: 217 W WASHINGTON ST 1
MUNCIE, IN 47305
Owner/operator country: US
Owner/operator telephone: 765-212-8281
Owner/operator email: Not reported
Owner/operator fax: Not reported
Owner/operator extension: Not reported
Legal status: Private
Owner/Operator Type: Owner
Owner/Op start date: 2009-03-01 00:00:00.
Owner/Op end date: Not reported

Map ID
Direction
Distance
Elevation

MAP FINDINGS

Site

Database(s)

EDR ID Number
EPA ID Number

MUNCIE HARD CHROME (Continued)

1000171600

Handler Activities Summary:

U.S. importer of hazardous waste: No
Mixed waste (haz. and radioactive): No
Recycler of hazardous waste: No
Transporter of hazardous waste: No
Treater, storer or disposer of HW: No
Underground injection activity: No
On-site burner exemption: No
Furnace exemption: No
Used oil fuel burner: No
Used oil processor: No
User oil refiner: No
Used oil fuel marketer to burner: No
Used oil Specification marketer: No
Used oil transfer facility: No
Used oil transporter: No

Historical Generators:

Date form received by agency: 2018-04-13 00:00:00.0
Site name: MUNCIE PRECISION HARD CHROME
Classification: Small Quantity Generator

Date form received by agency: 2017-03-30 00:00:00.0
Site name: MUNCIE PRECISION HARD CHROME
Classification: Small Quantity Generator

Hazardous Waste Summary:

. Waste code: D007
. Waste name: CHROMIUM

. Waste code: D040
. Waste name: TRICHLORETHYLENE

. Waste code: F001
. Waste name: THE FOLLOWING SPENT HALOGENATED SOLVENTS USED IN DEGREASING: TETRACHLOROETHYLENE, TRICHLORETHYLENE, METHYLENE CHLORIDE, 1,1,1-TRICHLOROETHANE, CARBON TETRACHLORIDE AND CHLORINATED FLUOROCARBONS; ALL SPENT SOLVENT MIXTURES/BLENDS USED IN DEGREASING CONTAINING, BEFORE USE, A TOTAL OF TEN PERCENT OR MORE (BY VOLUME) OF ONE OR MORE OF THE ABOVE HALOGENATED SOLVENTS OR THOSE SOLVENTS LISTED IN F002, F004, AND F005; AND STILL BOTTOMS FROM THE RECOVERY OF THESE SPENT SOLVENTS AND SPENT SOLVENT MIXTURES.

. Waste code: U032
. Waste name: CALCIUM CHROMATE (OR) CHROMIC ACID H₂CrO₄, CALCIUM SALT

. Waste code: U103
. Waste name: DIMETHYL SULFATE (OR) SULFURIC ACID, DIMETHYL ESTER

Facility Has Received Notices of Violations:

Regulation violated: Not reported
Area of violation: Permits - General Information
Date violation determined: 2018-04-26 00:00:00.0
Date achieved compliance: Not reported

Map ID
Direction
Distance
Elevation

MAP FINDINGS

Site

Database(s)

EDR ID Number
EPA ID Number

MUNCIE HARD CHROME (Continued)

1000171600

Violation lead agency: State
Enforcement action: COMPLIANCE EVALUATION INSPECTION ON-SITE
Enforcement action date: Not reported
Enf. disposition status: Not reported
Enf. disp. status date: Not reported
Enforcement lead agency: Not reported
Proposed penalty amount: Not reported
Final penalty amount: Not reported
Paid penalty amount: Not reported

Regulation violated: Not reported
Area of violation: Generators - General
Date violation determined: 2018-04-26 00:00:00.0
Date achieved compliance: Not reported
Violation lead agency: State
Enforcement action: COMPLIANCE EVALUATION INSPECTION ON-SITE
Enforcement action date: Not reported
Enf. disposition status: Not reported
Enf. disp. status date: Not reported
Enforcement lead agency: Not reported
Proposed penalty amount: Not reported
Final penalty amount: Not reported
Paid penalty amount: Not reported

Regulation violated: Not reported
Area of violation: Generators - Pre-transport
Date violation determined: 2018-04-26 00:00:00.0
Date achieved compliance: Not reported
Violation lead agency: State
Enforcement action: COMPLIANCE EVALUATION INSPECTION ON-SITE
Enforcement action date: Not reported
Enf. disposition status: Not reported
Enf. disp. status date: Not reported
Enforcement lead agency: Not reported
Proposed penalty amount: Not reported
Final penalty amount: Not reported
Paid penalty amount: Not reported

Regulation violated: Not reported
Area of violation: Generators - Pre-transport
Date violation determined: 2011-07-12 00:00:00.0
Date achieved compliance: Not reported
Violation lead agency: State
Enforcement action: FOLLOW-UP INSPECTION
Enforcement action date: 2013-01-28 00:00:00.0
Enf. disposition status: Not reported
Enf. disp. status date: Not reported
Enforcement lead agency: State
Proposed penalty amount: Not reported
Final penalty amount: Not reported
Paid penalty amount: Not reported

Regulation violated: Not reported
Area of violation: Generators - Pre-transport
Date violation determined: 2011-07-12 00:00:00.0
Date achieved compliance: Not reported
Violation lead agency: State

Map ID
Direction
Distance
Elevation

MAP FINDINGS

Site

Database(s)

EDR ID Number
EPA ID Number

MUNCIE HARD CHROME (Continued)

1000171600

Enforcement action: COMPLIANCE EVALUATION INSPECTION ON-SITE
Enforcement action date: 2011-12-08 00:00:00.0
Enf. disposition status: Not reported
Enf. disp. status date: Not reported
Enforcement lead agency: State
Proposed penalty amount: Not reported
Final penalty amount: Not reported
Paid penalty amount: Not reported

Regulation violated: Not reported
Area of violation: Used Oil - Generators
Date violation determined: 2011-07-12 00:00:00.0
Date achieved compliance: Not reported
Violation lead agency: State

Enforcement action: COMPLIANCE EVALUATION INSPECTION ON-SITE
Enforcement action date: 2011-12-08 00:00:00.0
Enf. disposition status: Not reported
Enf. disp. status date: Not reported
Enforcement lead agency: State
Proposed penalty amount: Not reported
Final penalty amount: Not reported
Paid penalty amount: Not reported

Regulation violated: Not reported
Area of violation: Generators - Records/Reporting
Date violation determined: 2011-07-12 00:00:00.0
Date achieved compliance: Not reported
Violation lead agency: State

Enforcement action: SIGNIFICANT NON-COMPLIER
Enforcement action date: 2013-01-28 00:00:00.0
Enf. disposition status: Not reported
Enf. disp. status date: Not reported
Enforcement lead agency: State
Proposed penalty amount: Not reported
Final penalty amount: Not reported
Paid penalty amount: Not reported

Regulation violated: Not reported
Area of violation: Generators - Records/Reporting
Date violation determined: 2011-07-12 00:00:00.0
Date achieved compliance: Not reported
Violation lead agency: State

Enforcement action: COMPLIANCE EVALUATION INSPECTION ON-SITE
Enforcement action date: 2012-10-18 00:00:00.0
Enf. disposition status: Not reported
Enf. disp. status date: Not reported
Enforcement lead agency: State
Proposed penalty amount: Not reported
Final penalty amount: Not reported
Paid penalty amount: Not reported

Regulation violated: Not reported
Area of violation: Generators - Records/Reporting
Date violation determined: 2011-07-12 00:00:00.0
Date achieved compliance: Not reported
Violation lead agency: State

Enforcement action: COMPLIANCE EVALUATION INSPECTION ON-SITE

Map ID
Direction
Distance
Elevation

MAP FINDINGS

Site

Database(s)

EDR ID Number
EPA ID Number

MUNCIE HARD CHROME (Continued)

1000171600

Enforcement action date: 2013-01-28 00:00:00.0
Enf. disposition status: Not reported
Enf. disp. status date: Not reported
Enforcement lead agency: State
Proposed penalty amount: Not reported
Final penalty amount: Not reported
Paid penalty amount: Not reported

Regulation violated: Not reported
Area of violation: Generators - Manifest
Date violation determined: 2011-07-12 00:00:00.0
Date achieved compliance: Not reported
Violation lead agency: State
Enforcement action: SIGNIFICANT NON-COMPLIER
Enforcement action date: 2012-10-18 00:00:00.0
Enf. disposition status: Not reported
Enf. disp. status date: Not reported
Enforcement lead agency: State
Proposed penalty amount: Not reported
Final penalty amount: Not reported
Paid penalty amount: Not reported

Regulation violated: Not reported
Area of violation: Generators - Records/Reporting
Date violation determined: 2011-07-12 00:00:00.0
Date achieved compliance: Not reported
Violation lead agency: State
Enforcement action: FOLLOW-UP INSPECTION
Enforcement action date: 2012-06-11 00:00:00.0
Enf. disposition status: Not reported
Enf. disp. status date: Not reported
Enforcement lead agency: State
Proposed penalty amount: Not reported
Final penalty amount: Not reported
Paid penalty amount: Not reported

Regulation violated: Not reported
Area of violation: Generators - Records/Reporting
Date violation determined: 2011-07-12 00:00:00.0
Date achieved compliance: Not reported
Violation lead agency: State
Enforcement action: FOLLOW-UP INSPECTION
Enforcement action date: 2012-10-18 00:00:00.0
Enf. disposition status: Not reported
Enf. disp. status date: Not reported
Enforcement lead agency: State
Proposed penalty amount: Not reported
Final penalty amount: Not reported
Paid penalty amount: Not reported

Regulation violated: Not reported
Area of violation: Generators - Manifest
Date violation determined: 2011-07-12 00:00:00.0
Date achieved compliance: Not reported
Violation lead agency: State
Enforcement action: SIGNIFICANT NON-COMPLIER
Enforcement action date: 2013-01-28 00:00:00.0

Map ID
Direction
Distance
Elevation

MAP FINDINGS

Site

Database(s)

EDR ID Number
EPA ID Number

MUNCIE HARD CHROME (Continued)

1000171600

Enf. disposition status: Not reported
Enf. disp. status date: Not reported
Enforcement lead agency: State
Proposed penalty amount: Not reported
Final penalty amount: Not reported
Paid penalty amount: Not reported

Regulation violated: Not reported
Area of violation: Generators - Records/Reporting
Date violation determined: 2011-07-12 00:00:00.0
Date achieved compliance: Not reported
Violation lead agency: State
Enforcement action: FOLLOW-UP INSPECTION
Enforcement action date: 2011-12-08 00:00:00.0
Enf. disposition status: Not reported
Enf. disp. status date: Not reported
Enforcement lead agency: State
Proposed penalty amount: Not reported
Final penalty amount: Not reported
Paid penalty amount: Not reported

Regulation violated: Not reported
Area of violation: Generators - Pre-transport
Date violation determined: 2011-07-12 00:00:00.0
Date achieved compliance: Not reported
Violation lead agency: State
Enforcement action: SIGNIFICANT NON-COMPLIER
Enforcement action date: 2012-10-18 00:00:00.0
Enf. disposition status: Not reported
Enf. disp. status date: Not reported
Enforcement lead agency: State
Proposed penalty amount: Not reported
Final penalty amount: Not reported
Paid penalty amount: Not reported

Regulation violated: Not reported
Area of violation: Used Oil - Generators
Date violation determined: 2011-07-12 00:00:00.0
Date achieved compliance: Not reported
Violation lead agency: State
Enforcement action: FOLLOW-UP INSPECTION
Enforcement action date: 2012-10-18 00:00:00.0
Enf. disposition status: Not reported
Enf. disp. status date: Not reported
Enforcement lead agency: State
Proposed penalty amount: Not reported
Final penalty amount: Not reported
Paid penalty amount: Not reported

Regulation violated: Not reported
Area of violation: Generators - Manifest
Date violation determined: 2011-07-12 00:00:00.0
Date achieved compliance: Not reported
Violation lead agency: State
Enforcement action: FOLLOW-UP INSPECTION
Enforcement action date: 2013-01-28 00:00:00.0
Enf. disposition status: Not reported

Map ID
Direction
Distance
Elevation

MAP FINDINGS

Site

Database(s)

EDR ID Number
EPA ID Number

MUNCIE HARD CHROME (Continued)

1000171600

Enf. disp. status date: Not reported
Enforcement lead agency: State
Proposed penalty amount: Not reported
Final penalty amount: Not reported
Paid penalty amount: Not reported

Regulation violated: Not reported
Area of violation: Generators - Records/Reporting
Date violation determined: 2011-07-12 00:00:00.0
Date achieved compliance: Not reported
Violation lead agency: State
Enforcement action: SIGNIFICANT NON-COMPLIER
Enforcement action date: 2012-06-11 00:00:00.0
Enf. disposition status: Not reported
Enf. disp. status date: Not reported
Enforcement lead agency: State
Proposed penalty amount: Not reported
Final penalty amount: Not reported
Paid penalty amount: Not reported

Regulation violated: Not reported
Area of violation: Generators - Manifest
Date violation determined: 2011-07-12 00:00:00.0
Date achieved compliance: Not reported
Violation lead agency: State
Enforcement action: COMPLIANCE EVALUATION INSPECTION ON-SITE
Enforcement action date: 2013-01-28 00:00:00.0
Enf. disposition status: Not reported
Enf. disp. status date: Not reported
Enforcement lead agency: State
Proposed penalty amount: Not reported
Final penalty amount: Not reported
Paid penalty amount: Not reported

Regulation violated: Not reported
Area of violation: Used Oil - Generators
Date violation determined: 2011-07-12 00:00:00.0
Date achieved compliance: Not reported
Violation lead agency: State
Enforcement action: SIGNIFICANT NON-COMPLIER
Enforcement action date: 2011-12-08 00:00:00.0
Enf. disposition status: Not reported
Enf. disp. status date: Not reported
Enforcement lead agency: State
Proposed penalty amount: Not reported
Final penalty amount: Not reported
Paid penalty amount: Not reported

Regulation violated: Not reported
Area of violation: Generators - Records/Reporting
Date violation determined: 2011-07-12 00:00:00.0
Date achieved compliance: Not reported
Violation lead agency: State
Enforcement action: SIGNIFICANT NON-COMPLIER
Enforcement action date: 2012-10-18 00:00:00.0
Enf. disposition status: Not reported
Enf. disp. status date: Not reported

Map ID
Direction
Distance
Elevation

MAP FINDINGS

Site

Database(s)

EDR ID Number
EPA ID Number

MUNCIE HARD CHROME (Continued)

1000171600

Enforcement lead agency: State
Proposed penalty amount: Not reported
Final penalty amount: Not reported
Paid penalty amount: Not reported

Regulation violated: Not reported
Area of violation: Generators - Pre-transport
Date violation determined: 2011-07-12 00:00:00.0
Date achieved compliance: Not reported
Violation lead agency: State
Enforcement action: SIGNIFICANT NON-COMPLIER
Enforcement action date: 2013-01-28 00:00:00.0
Enf. disposition status: Not reported
Enf. disp. status date: Not reported
Enforcement lead agency: State
Proposed penalty amount: Not reported
Final penalty amount: Not reported
Paid penalty amount: Not reported

Regulation violated: Not reported
Area of violation: Used Oil - Generators
Date violation determined: 2011-07-12 00:00:00.0
Date achieved compliance: Not reported
Violation lead agency: State
Enforcement action: FOLLOW-UP INSPECTION
Enforcement action date: 2013-01-28 00:00:00.0
Enf. disposition status: Not reported
Enf. disp. status date: Not reported
Enforcement lead agency: State
Proposed penalty amount: Not reported
Final penalty amount: Not reported
Paid penalty amount: Not reported

Regulation violated: Not reported
Area of violation: Generators - Records/Reporting
Date violation determined: 2011-07-12 00:00:00.0
Date achieved compliance: Not reported
Violation lead agency: State
Enforcement action: FOLLOW-UP INSPECTION
Enforcement action date: 2012-08-30 00:00:00.0
Enf. disposition status: Not reported
Enf. disp. status date: Not reported
Enforcement lead agency: State
Proposed penalty amount: Not reported
Final penalty amount: 79050
Paid penalty amount: Not reported

Regulation violated: Not reported
Area of violation: Used Oil - Generators
Date violation determined: 2011-07-12 00:00:00.0
Date achieved compliance: Not reported
Violation lead agency: State
Enforcement action: FOLLOW-UP INSPECTION
Enforcement action date: 2012-08-30 00:00:00.0
Enf. disposition status: Not reported
Enf. disp. status date: Not reported
Enforcement lead agency: State

Map ID
Direction
Distance
Elevation

MAP FINDINGS

Site

Database(s)

EDR ID Number
EPA ID Number

MUNCIE HARD CHROME (Continued)

1000171600

Proposed penalty amount: Not reported
Final penalty amount: 79050
Paid penalty amount: Not reported

Regulation violated: Not reported
Area of violation: Used Oil - Generators
Date violation determined: 2011-07-12 00:00:00.0
Date achieved compliance: Not reported
Violation lead agency: State
Enforcement action: FOLLOW-UP INSPECTION
Enforcement action date: 2012-06-11 00:00:00.0
Enf. disposition status: Not reported
Enf. disp. status date: Not reported
Enforcement lead agency: State
Proposed penalty amount: Not reported
Final penalty amount: Not reported
Paid penalty amount: Not reported

Regulation violated: Not reported
Area of violation: Generators - Manifest
Date violation determined: 2011-07-12 00:00:00.0
Date achieved compliance: Not reported
Violation lead agency: State
Enforcement action: COMPLIANCE EVALUATION INSPECTION ON-SITE
Enforcement action date: 2012-10-18 00:00:00.0
Enf. disposition status: Not reported
Enf. disp. status date: Not reported
Enforcement lead agency: State
Proposed penalty amount: Not reported
Final penalty amount: Not reported
Paid penalty amount: Not reported

Regulation violated: Not reported
Area of violation: Generators - Pre-transport
Date violation determined: 2011-07-12 00:00:00.0
Date achieved compliance: Not reported
Violation lead agency: State
Enforcement action: FOLLOW-UP INSPECTION
Enforcement action date: 2011-12-08 00:00:00.0
Enf. disposition status: Not reported
Enf. disp. status date: Not reported
Enforcement lead agency: State
Proposed penalty amount: Not reported
Final penalty amount: Not reported
Paid penalty amount: Not reported

Regulation violated: Not reported
Area of violation: Generators - Pre-transport
Date violation determined: 2011-07-12 00:00:00.0
Date achieved compliance: Not reported
Violation lead agency: State
Enforcement action: FOLLOW-UP INSPECTION
Enforcement action date: 2012-08-30 00:00:00.0
Enf. disposition status: Not reported
Enf. disp. status date: Not reported
Enforcement lead agency: State
Proposed penalty amount: Not reported

Map ID
Direction
Distance
Elevation

MAP FINDINGS

Site

Database(s)

EDR ID Number
EPA ID Number

MUNCIE HARD CHROME (Continued)

1000171600

Final penalty amount: 79050
Paid penalty amount: Not reported

Regulation violated: Not reported
Area of violation: Generators - Pre-transport
Date violation determined: 2011-07-12 00:00:00.0
Date achieved compliance: Not reported
Violation lead agency: State
Enforcement action: COMPLIANCE EVALUATION INSPECTION ON-SITE
Enforcement action date: 2012-08-30 00:00:00.0
Enf. disposition status: Not reported
Enf. disp. status date: Not reported
Enforcement lead agency: State
Proposed penalty amount: Not reported
Final penalty amount: 79050
Paid penalty amount: Not reported

Regulation violated: Not reported
Area of violation: Generators - Pre-transport
Date violation determined: 2011-07-12 00:00:00.0
Date achieved compliance: Not reported
Violation lead agency: State
Enforcement action: SIGNIFICANT NON-COMPLIER
Enforcement action date: 2012-08-30 00:00:00.0
Enf. disposition status: Not reported
Enf. disp. status date: Not reported
Enforcement lead agency: State
Proposed penalty amount: Not reported
Final penalty amount: 79050
Paid penalty amount: Not reported

Regulation violated: Not reported
Area of violation: Generators - Manifest
Date violation determined: 2011-07-12 00:00:00.0
Date achieved compliance: Not reported
Violation lead agency: State
Enforcement action: SIGNIFICANT NON-COMPLIER
Enforcement action date: 2012-08-30 00:00:00.0
Enf. disposition status: Not reported
Enf. disp. status date: Not reported
Enforcement lead agency: State
Proposed penalty amount: Not reported
Final penalty amount: 79050
Paid penalty amount: Not reported

Regulation violated: Not reported
Area of violation: Generators - Pre-transport
Date violation determined: 2011-07-12 00:00:00.0
Date achieved compliance: Not reported
Violation lead agency: State
Enforcement action: SIGNIFICANT NON-COMPLIER
Enforcement action date: 2012-06-11 00:00:00.0
Enf. disposition status: Not reported
Enf. disp. status date: Not reported
Enforcement lead agency: State
Proposed penalty amount: Not reported
Final penalty amount: Not reported

Map ID
Direction
Distance
Elevation

MAP FINDINGS

Site

Database(s)

EDR ID Number
EPA ID Number

MUNCIE HARD CHROME (Continued)

1000171600

Paid penalty amount: Not reported

Regulation violated: Not reported
Area of violation: Used Oil - Generators
Date violation determined: 2011-07-12 00:00:00.0
Date achieved compliance: Not reported
Violation lead agency: State
Enforcement action: COMPLIANCE EVALUATION INSPECTION ON-SITE
Enforcement action date: 2012-06-11 00:00:00.0
Enf. disposition status: Not reported
Enf. disp. status date: Not reported
Enforcement lead agency: State
Proposed penalty amount: Not reported
Final penalty amount: Not reported
Paid penalty amount: Not reported

Regulation violated: Not reported
Area of violation: Used Oil - Generators
Date violation determined: 2011-07-12 00:00:00.0
Date achieved compliance: Not reported
Violation lead agency: State
Enforcement action: SIGNIFICANT NON-COMPLIER
Enforcement action date: 2013-01-28 00:00:00.0
Enf. disposition status: Not reported
Enf. disp. status date: Not reported
Enforcement lead agency: State
Proposed penalty amount: Not reported
Final penalty amount: Not reported
Paid penalty amount: Not reported

Regulation violated: Not reported
Area of violation: Used Oil - Generators
Date violation determined: 2011-07-12 00:00:00.0
Date achieved compliance: Not reported
Violation lead agency: State
Enforcement action: SIGNIFICANT NON-COMPLIER
Enforcement action date: 2012-08-30 00:00:00.0
Enf. disposition status: Not reported
Enf. disp. status date: Not reported
Enforcement lead agency: State
Proposed penalty amount: Not reported
Final penalty amount: 79050
Paid penalty amount: Not reported

Regulation violated: Not reported
Area of violation: Generators - Manifest
Date violation determined: 2011-07-12 00:00:00.0
Date achieved compliance: Not reported
Violation lead agency: State
Enforcement action: COMPLIANCE EVALUATION INSPECTION ON-SITE
Enforcement action date: 2011-12-08 00:00:00.0
Enf. disposition status: Not reported
Enf. disp. status date: Not reported
Enforcement lead agency: State
Proposed penalty amount: Not reported
Final penalty amount: Not reported
Paid penalty amount: Not reported

Map ID
Direction
Distance
Elevation

MAP FINDINGS

Site

Database(s)

EDR ID Number
EPA ID Number

MUNCIE HARD CHROME (Continued)

1000171600

Regulation violated: Not reported
Area of violation: Generators - Records/Reporting
Date violation determined: 2011-07-12 00:00:00.0
Date achieved compliance: Not reported
Violation lead agency: State
Enforcement action: SIGNIFICANT NON-COMPLIER
Enforcement action date: 2012-08-30 00:00:00.0
Enf. disposition status: Not reported
Enf. disp. status date: Not reported
Enforcement lead agency: State
Proposed penalty amount: Not reported
Final penalty amount: 79050
Paid penalty amount: Not reported

Regulation violated: Not reported
Area of violation: Generators - Manifest
Date violation determined: 2011-07-12 00:00:00.0
Date achieved compliance: Not reported
Violation lead agency: State
Enforcement action: FOLLOW-UP INSPECTION
Enforcement action date: 2012-08-30 00:00:00.0
Enf. disposition status: Not reported
Enf. disp. status date: Not reported
Enforcement lead agency: State
Proposed penalty amount: Not reported
Final penalty amount: 79050
Paid penalty amount: Not reported

Regulation violated: Not reported
Area of violation: Generators - Pre-transport
Date violation determined: 2011-07-12 00:00:00.0
Date achieved compliance: Not reported
Violation lead agency: State
Enforcement action: COMPLIANCE EVALUATION INSPECTION ON-SITE
Enforcement action date: 2012-10-18 00:00:00.0
Enf. disposition status: Not reported
Enf. disp. status date: Not reported
Enforcement lead agency: State
Proposed penalty amount: Not reported
Final penalty amount: Not reported
Paid penalty amount: Not reported

Regulation violated: Not reported
Area of violation: Generators - Manifest
Date violation determined: 2011-07-12 00:00:00.0
Date achieved compliance: Not reported
Violation lead agency: State
Enforcement action: SIGNIFICANT NON-COMPLIER
Enforcement action date: 2012-06-11 00:00:00.0
Enf. disposition status: Not reported
Enf. disp. status date: Not reported
Enforcement lead agency: State
Proposed penalty amount: Not reported
Final penalty amount: Not reported
Paid penalty amount: Not reported

Regulation violated: Not reported

Map ID
Direction
Distance
Elevation

MAP FINDINGS

Site

Database(s)

EDR ID Number
EPA ID Number

MUNCIE HARD CHROME (Continued)

1000171600

Area of violation: Used Oil - Generators
Date violation determined: 2011-07-12 00:00:00.0
Date achieved compliance: Not reported
Violation lead agency: State
Enforcement action: FOLLOW-UP INSPECTION
Enforcement action date: 2011-12-08 00:00:00.0
Enf. disposition status: Not reported
Enf. disp. status date: Not reported
Enforcement lead agency: State
Proposed penalty amount: Not reported
Final penalty amount: Not reported
Paid penalty amount: Not reported

Regulation violated: Not reported
Area of violation: Used Oil - Generators
Date violation determined: 2011-07-12 00:00:00.0
Date achieved compliance: Not reported
Violation lead agency: State
Enforcement action: COMPLIANCE EVALUATION INSPECTION ON-SITE
Enforcement action date: 2012-08-30 00:00:00.0
Enf. disposition status: Not reported
Enf. disp. status date: Not reported
Enforcement lead agency: State
Proposed penalty amount: Not reported
Final penalty amount: 79050
Paid penalty amount: Not reported

Regulation violated: Not reported
Area of violation: Generators - Manifest
Date violation determined: 2011-07-12 00:00:00.0
Date achieved compliance: Not reported
Violation lead agency: State
Enforcement action: SIGNIFICANT NON-COMPLIER
Enforcement action date: 2011-12-08 00:00:00.0
Enf. disposition status: Not reported
Enf. disp. status date: Not reported
Enforcement lead agency: State
Proposed penalty amount: Not reported
Final penalty amount: Not reported
Paid penalty amount: Not reported

Regulation violated: Not reported
Area of violation: Generators - Manifest
Date violation determined: 2011-07-12 00:00:00.0
Date achieved compliance: Not reported
Violation lead agency: State
Enforcement action: FOLLOW-UP INSPECTION
Enforcement action date: 2012-10-18 00:00:00.0
Enf. disposition status: Not reported
Enf. disp. status date: Not reported
Enforcement lead agency: State
Proposed penalty amount: Not reported
Final penalty amount: Not reported
Paid penalty amount: Not reported

Regulation violated: Not reported
Area of violation: Generators - Manifest

Map ID
Direction
Distance
Elevation

MAP FINDINGS

Site

Database(s)

EDR ID Number
EPA ID Number

MUNCIE HARD CHROME (Continued)

1000171600

Date violation determined: 2011-07-12 00:00:00.0
Date achieved compliance: Not reported
Violation lead agency: State
Enforcement action: COMPLIANCE EVALUATION INSPECTION ON-SITE
Enforcement action date: 2012-08-30 00:00:00.0
Enf. disposition status: Not reported
Enf. disp. status date: Not reported
Enforcement lead agency: State
Proposed penalty amount: Not reported
Final penalty amount: 79050
Paid penalty amount: Not reported

Regulation violated: Not reported
Area of violation: Used Oil - Generators
Date violation determined: 2011-07-12 00:00:00.0
Date achieved compliance: Not reported
Violation lead agency: State
Enforcement action: SIGNIFICANT NON-COMPLIER
Enforcement action date: 2012-10-18 00:00:00.0
Enf. disposition status: Not reported
Enf. disp. status date: Not reported
Enforcement lead agency: State
Proposed penalty amount: Not reported
Final penalty amount: Not reported
Paid penalty amount: Not reported

Regulation violated: Not reported
Area of violation: Used Oil - Generators
Date violation determined: 2011-07-12 00:00:00.0
Date achieved compliance: Not reported
Violation lead agency: State
Enforcement action: COMPLIANCE EVALUATION INSPECTION ON-SITE
Enforcement action date: 2013-01-28 00:00:00.0
Enf. disposition status: Not reported
Enf. disp. status date: Not reported
Enforcement lead agency: State
Proposed penalty amount: Not reported
Final penalty amount: Not reported
Paid penalty amount: Not reported

Regulation violated: Not reported
Area of violation: Generators - Pre-transport
Date violation determined: 2011-07-12 00:00:00.0
Date achieved compliance: Not reported
Violation lead agency: State
Enforcement action: FOLLOW-UP INSPECTION
Enforcement action date: 2012-10-18 00:00:00.0
Enf. disposition status: Not reported
Enf. disp. status date: Not reported
Enforcement lead agency: State
Proposed penalty amount: Not reported
Final penalty amount: Not reported
Paid penalty amount: Not reported

Regulation violated: Not reported
Area of violation: Generators - Manifest
Date violation determined: 2011-07-12 00:00:00.0

Map ID
Direction
Distance
Elevation

MAP FINDINGS

Site

Database(s)

EDR ID Number
EPA ID Number

MUNCIE HARD CHROME (Continued)

1000171600

Date achieved compliance: Not reported
Violation lead agency: State
Enforcement action: FOLLOW-UP INSPECTION
Enforcement action date: 2011-12-08 00:00:00.0
Enf. disposition status: Not reported
Enf. disp. status date: Not reported
Enforcement lead agency: State
Proposed penalty amount: Not reported
Final penalty amount: Not reported
Paid penalty amount: Not reported

Regulation violated: Not reported
Area of violation: Generators - Records/Reporting
Date violation determined: 2011-07-12 00:00:00.0
Date achieved compliance: Not reported
Violation lead agency: State
Enforcement action: COMPLIANCE EVALUATION INSPECTION ON-SITE
Enforcement action date: 2012-06-11 00:00:00.0
Enf. disposition status: Not reported
Enf. disp. status date: Not reported
Enforcement lead agency: State
Proposed penalty amount: Not reported
Final penalty amount: Not reported
Paid penalty amount: Not reported

Regulation violated: Not reported
Area of violation: Used Oil - Generators
Date violation determined: 2011-07-12 00:00:00.0
Date achieved compliance: Not reported
Violation lead agency: State
Enforcement action: COMPLIANCE EVALUATION INSPECTION ON-SITE
Enforcement action date: 2012-10-18 00:00:00.0
Enf. disposition status: Not reported
Enf. disp. status date: Not reported
Enforcement lead agency: State
Proposed penalty amount: Not reported
Final penalty amount: Not reported
Paid penalty amount: Not reported

Regulation violated: Not reported
Area of violation: Generators - Manifest
Date violation determined: 2011-07-12 00:00:00.0
Date achieved compliance: Not reported
Violation lead agency: State
Enforcement action: FOLLOW-UP INSPECTION
Enforcement action date: 2012-06-11 00:00:00.0
Enf. disposition status: Not reported
Enf. disp. status date: Not reported
Enforcement lead agency: State
Proposed penalty amount: Not reported
Final penalty amount: Not reported
Paid penalty amount: Not reported

Regulation violated: Not reported
Area of violation: Generators - Records/Reporting
Date violation determined: 2011-07-12 00:00:00.0
Date achieved compliance: Not reported

Map ID
Direction
Distance
Elevation

MAP FINDINGS

Site

Database(s)

EDR ID Number
EPA ID Number

MUNCIE HARD CHROME (Continued)

1000171600

Violation lead agency: State
Enforcement action: FOLLOW-UP INSPECTION
Enforcement action date: 2013-01-28 00:00:00.0
Enf. disposition status: Not reported
Enf. disp. status date: Not reported
Enforcement lead agency: State
Proposed penalty amount: Not reported
Final penalty amount: Not reported
Paid penalty amount: Not reported

Regulation violated: Not reported
Area of violation: Generators - Records/Reporting
Date violation determined: 2011-07-12 00:00:00.0
Date achieved compliance: Not reported
Violation lead agency: State
Enforcement action: SIGNIFICANT NON-COMPLIER
Enforcement action date: 2011-12-08 00:00:00.0
Enf. disposition status: Not reported
Enf. disp. status date: Not reported
Enforcement lead agency: State
Proposed penalty amount: Not reported
Final penalty amount: Not reported
Paid penalty amount: Not reported

Regulation violated: Not reported
Area of violation: Generators - Pre-transport
Date violation determined: 2011-07-12 00:00:00.0
Date achieved compliance: Not reported
Violation lead agency: State
Enforcement action: FOLLOW-UP INSPECTION
Enforcement action date: 2012-06-11 00:00:00.0
Enf. disposition status: Not reported
Enf. disp. status date: Not reported
Enforcement lead agency: State
Proposed penalty amount: Not reported
Final penalty amount: Not reported
Paid penalty amount: Not reported

Regulation violated: Not reported
Area of violation: Generators - Pre-transport
Date violation determined: 2011-07-12 00:00:00.0
Date achieved compliance: Not reported
Violation lead agency: State
Enforcement action: COMPLIANCE EVALUATION INSPECTION ON-SITE
Enforcement action date: 2012-06-11 00:00:00.0
Enf. disposition status: Not reported
Enf. disp. status date: Not reported
Enforcement lead agency: State
Proposed penalty amount: Not reported
Final penalty amount: Not reported
Paid penalty amount: Not reported

Regulation violated: Not reported
Area of violation: Generators - Pre-transport
Date violation determined: 2011-07-12 00:00:00.0
Date achieved compliance: Not reported
Violation lead agency: State

Map ID
Direction
Distance
Elevation

MAP FINDINGS

Site

Database(s)

EDR ID Number
EPA ID Number

MUNCIE HARD CHROME (Continued)

1000171600

Enforcement action: SIGNIFICANT NON-COMPLIER
Enforcement action date: 2011-12-08 00:00:00.0
Enf. disposition status: Not reported
Enf. disp. status date: Not reported
Enforcement lead agency: State
Proposed penalty amount: Not reported
Final penalty amount: Not reported
Paid penalty amount: Not reported

Regulation violated: Not reported
Area of violation: Generators - Pre-transport
Date violation determined: 2011-07-12 00:00:00.0
Date achieved compliance: Not reported
Violation lead agency: State
Enforcement action: COMPLIANCE EVALUATION INSPECTION ON-SITE
Enforcement action date: 2013-01-28 00:00:00.0
Enf. disposition status: Not reported
Enf. disp. status date: Not reported
Enforcement lead agency: State
Proposed penalty amount: Not reported
Final penalty amount: Not reported
Paid penalty amount: Not reported

Regulation violated: Not reported
Area of violation: Generators - Records/Reporting
Date violation determined: 2011-07-12 00:00:00.0
Date achieved compliance: Not reported
Violation lead agency: State
Enforcement action: COMPLIANCE EVALUATION INSPECTION ON-SITE
Enforcement action date: 2011-12-08 00:00:00.0
Enf. disposition status: Not reported
Enf. disp. status date: Not reported
Enforcement lead agency: State
Proposed penalty amount: Not reported
Final penalty amount: Not reported
Paid penalty amount: Not reported

Regulation violated: Not reported
Area of violation: Generators - Records/Reporting
Date violation determined: 2011-07-12 00:00:00.0
Date achieved compliance: Not reported
Violation lead agency: State
Enforcement action: COMPLIANCE EVALUATION INSPECTION ON-SITE
Enforcement action date: 2012-08-30 00:00:00.0
Enf. disposition status: Not reported
Enf. disp. status date: Not reported
Enforcement lead agency: State
Proposed penalty amount: Not reported
Final penalty amount: 79050
Paid penalty amount: Not reported

Regulation violated: Not reported
Area of violation: Generators - Manifest
Date violation determined: 2011-07-12 00:00:00.0
Date achieved compliance: Not reported
Violation lead agency: State
Enforcement action: COMPLIANCE EVALUATION INSPECTION ON-SITE

Map ID
Direction
Distance
Elevation

MAP FINDINGS

Site

Database(s)

EDR ID Number
EPA ID Number

MUNCIE HARD CHROME (Continued)

1000171600

Enforcement action date: 2012-06-11 00:00:00.0
Enf. disposition status: Not reported
Enf. disp. status date: Not reported
Enforcement lead agency: State
Proposed penalty amount: Not reported
Final penalty amount: Not reported
Paid penalty amount: Not reported

Regulation violated: Not reported
Area of violation: Used Oil - Generators
Date violation determined: 2011-07-12 00:00:00.0
Date achieved compliance: Not reported
Violation lead agency: State
Enforcement action: SIGNIFICANT NON-COMPLIER
Enforcement action date: 2012-06-11 00:00:00.0
Enf. disposition status: Not reported
Enf. disp. status date: Not reported
Enforcement lead agency: State
Proposed penalty amount: Not reported
Final penalty amount: Not reported
Paid penalty amount: Not reported

Regulation violated: Not reported
Area of violation: Used Oil - Fuel Marketers
Date violation determined: 2010-03-09 00:00:00.0
Date achieved compliance: 2010-06-25 00:00:00.0
Violation lead agency: State
Enforcement action: FOCUSED COMPLIANCE INSPECTION
Enforcement action date: 2010-03-31 00:00:00.0
Enf. disposition status: Dropped
Enf. disp. status date: 2010-06-25 00:00:00.0
Enforcement lead agency: State
Proposed penalty amount: Not reported
Final penalty amount: Not reported
Paid penalty amount: Not reported

Regulation violated: Not reported
Area of violation: Generators - Pre-transport
Date violation determined: 2010-03-09 00:00:00.0
Date achieved compliance: 2010-06-25 00:00:00.0
Violation lead agency: State
Enforcement action: FOCUSED COMPLIANCE INSPECTION
Enforcement action date: 2010-03-31 00:00:00.0
Enf. disposition status: Dropped
Enf. disp. status date: 2010-06-25 00:00:00.0
Enforcement lead agency: State
Proposed penalty amount: Not reported
Final penalty amount: Not reported
Paid penalty amount: Not reported

Regulation violated: Not reported
Area of violation: Generators - Pre-transport
Date violation determined: 2009-10-26 00:00:00.0
Date achieved compliance: 2010-06-25 00:00:00.0
Violation lead agency: State
Enforcement action: FOCUSED COMPLIANCE INSPECTION
Enforcement action date: 2009-11-19 00:00:00.0

Map ID
Direction
Distance
Elevation

MAP FINDINGS

Site

Database(s)

EDR ID Number
EPA ID Number

MUNCIE HARD CHROME (Continued)

1000171600

Enf. disposition status: Dropped
Enf. disp. status date: 2010-06-25 00:00:00.0
Enforcement lead agency: State
Proposed penalty amount: Not reported
Final penalty amount: Not reported
Paid penalty amount: Not reported

Regulation violated: Not reported
Area of violation: Generators - Pre-transport
Date violation determined: 2009-10-26 00:00:00.0
Date achieved compliance: 2010-06-25 00:00:00.0
Violation lead agency: State
Enforcement action: FOLLOW-UP INSPECTION
Enforcement action date: 2009-11-19 00:00:00.0
Enf. disposition status: Dropped
Enf. disp. status date: 2010-06-25 00:00:00.0
Enforcement lead agency: State
Proposed penalty amount: Not reported
Final penalty amount: Not reported
Paid penalty amount: Not reported

Regulation violated: Not reported
Area of violation: Used Oil - Generators
Date violation determined: 2009-10-26 00:00:00.0
Date achieved compliance: 2010-06-25 00:00:00.0
Violation lead agency: State
Enforcement action: FOLLOW-UP INSPECTION
Enforcement action date: 2009-11-19 00:00:00.0
Enf. disposition status: Dropped
Enf. disp. status date: 2010-06-25 00:00:00.0
Enforcement lead agency: State
Proposed penalty amount: Not reported
Final penalty amount: Not reported
Paid penalty amount: Not reported

Regulation violated: Not reported
Area of violation: Used Oil - Generators
Date violation determined: 2009-10-26 00:00:00.0
Date achieved compliance: 2010-06-25 00:00:00.0
Violation lead agency: State
Enforcement action: FOCUSED COMPLIANCE INSPECTION
Enforcement action date: 2009-11-19 00:00:00.0
Enf. disposition status: Dropped
Enf. disp. status date: 2010-06-25 00:00:00.0
Enforcement lead agency: State
Proposed penalty amount: Not reported
Final penalty amount: Not reported
Paid penalty amount: Not reported

Evaluation Action Summary:
Evaluation date: 2014-04-16 00:00:00.0
Evaluation: INITIAL CIVIL JUDICIAL ACTION FOR COMPLIANCE AND/OR MONETARY PENALTY
Area of violation: Generators - Pre-transport
Date achieved compliance: Not reported
Evaluation lead agency: State

Evaluation date: 2014-04-16 00:00:00.0

Map ID
Direction
Distance
Elevation

MAP FINDINGS

Site

Database(s)

EDR ID Number
EPA ID Number

MUNCIE HARD CHROME (Continued)

1000171600

Evaluation:	STATE COMPLIANCE ORDER 3008(A)
Area of violation:	Generators - Records/Reporting
Date achieved compliance:	Not reported
Evaluation lead agency:	State
Evaluation date:	2014-04-16 00:00:00.0
Evaluation:	REFERRAL TO ATTORNEY GENERAL
Area of violation:	Generators - Records/Reporting
Date achieved compliance:	Not reported
Evaluation lead agency:	State
Evaluation date:	2014-04-16 00:00:00.0
Evaluation:	INITIAL CIVIL JUDICIAL ACTION FOR COMPLIANCE AND/OR MONETARY PENALTY
Area of violation:	Generators - Manifest
Date achieved compliance:	Not reported
Evaluation lead agency:	State
Evaluation date:	2014-04-16 00:00:00.0
Evaluation:	REFERRAL TO ATTORNEY GENERAL
Area of violation:	Used Oil - Generators
Date achieved compliance:	Not reported
Evaluation lead agency:	State
Evaluation date:	2014-04-16 00:00:00.0
Evaluation:	INITIAL CIVIL JUDICIAL ACTION FOR COMPLIANCE AND/OR MONETARY PENALTY
Area of violation:	Used Oil - Generators
Date achieved compliance:	Not reported
Evaluation lead agency:	State
Evaluation date:	2014-04-16 00:00:00.0
Evaluation:	INITIAL 3008(A) COMPLIANCE
Area of violation:	Generators - Manifest
Date achieved compliance:	Not reported
Evaluation lead agency:	State
Evaluation date:	2014-04-16 00:00:00.0
Evaluation:	WRITTEN INFORMAL
Area of violation:	Generators - Manifest
Date achieved compliance:	Not reported
Evaluation lead agency:	State
Evaluation date:	2014-04-16 00:00:00.0
Evaluation:	INITIAL 3008(A) COMPLIANCE
Area of violation:	Generators - Records/Reporting
Date achieved compliance:	Not reported
Evaluation lead agency:	State
Evaluation date:	2014-04-16 00:00:00.0
Evaluation:	STATE COMPLIANCE ORDER 3008(A)
Area of violation:	Used Oil - Generators
Date achieved compliance:	Not reported
Evaluation lead agency:	State
Evaluation date:	2014-04-16 00:00:00.0
Evaluation:	INITIAL 3008(A) COMPLIANCE
Area of violation:	Generators - Pre-transport
Date achieved compliance:	Not reported

Map ID
Direction
Distance
Elevation

MAP FINDINGS

Site

Database(s)

EDR ID Number
EPA ID Number

MUNCIE HARD CHROME (Continued)

1000171600

Evaluation lead agency: State

Evaluation date: 2014-04-16 00:00:00.0
Evaluation: WRITTEN INFORMAL
Area of violation: Generators - Records/Reporting
Date achieved compliance: Not reported
Evaluation lead agency: State

Evaluation date: 2014-04-16 00:00:00.0
Evaluation: WRITTEN INFORMAL
Area of violation: Generators - Pre-transport
Date achieved compliance: Not reported
Evaluation lead agency: State

Evaluation date: 2014-04-16 00:00:00.0
Evaluation: STATE COMPLIANCE ORDER 3008(A)
Area of violation: Generators - Pre-transport
Date achieved compliance: Not reported
Evaluation lead agency: State

Evaluation date: 2014-04-16 00:00:00.0
Evaluation: INITIAL 3008(A) COMPLIANCE
Area of violation: Used Oil - Generators
Date achieved compliance: Not reported
Evaluation lead agency: State

Evaluation date: 2014-04-16 00:00:00.0
Evaluation: INITIAL CIVIL JUDICIAL ACTION FOR COMPLIANCE AND/OR MONETARY PENALTY
Area of violation: Generators - Records/Reporting
Date achieved compliance: Not reported
Evaluation lead agency: State

Evaluation date: 2014-04-16 00:00:00.0
Evaluation: REFERRAL TO ATTORNEY GENERAL
Area of violation: Generators - Pre-transport
Date achieved compliance: Not reported
Evaluation lead agency: State

Evaluation date: 2014-04-16 00:00:00.0
Evaluation: REFERRAL TO ATTORNEY GENERAL
Area of violation: Generators - Manifest
Date achieved compliance: Not reported
Evaluation lead agency: State

Evaluation date: 2014-04-16 00:00:00.0
Evaluation: WRITTEN INFORMAL
Area of violation: Used Oil - Generators
Date achieved compliance: Not reported
Evaluation lead agency: State

Evaluation date: 2014-04-16 00:00:00.0
Evaluation: STATE COMPLIANCE ORDER 3008(A)
Area of violation: Generators - Manifest
Date achieved compliance: Not reported
Evaluation lead agency: State

Evaluation date: 2013-11-25 00:00:00.0

Map ID
Direction
Distance
Elevation

MAP FINDINGS

Site

Database(s)

EDR ID Number
EPA ID Number

MUNCIE HARD CHROME (Continued)

1000171600

Evaluation:	INITIAL 3008(A) COMPLIANCE
Area of violation:	Generators - Records/Reporting
Date achieved compliance:	Not reported
Evaluation lead agency:	State
Evaluation date:	2013-11-25 00:00:00.0
Evaluation:	WRITTEN INFORMAL
Area of violation:	Generators - Manifest
Date achieved compliance:	Not reported
Evaluation lead agency:	State
Evaluation date:	2013-11-25 00:00:00.0
Evaluation:	INITIAL 3008(A) COMPLIANCE
Area of violation:	Generators - Pre-transport
Date achieved compliance:	Not reported
Evaluation lead agency:	State
Evaluation date:	2013-11-25 00:00:00.0
Evaluation:	REFERRAL TO ATTORNEY GENERAL
Area of violation:	Generators - Records/Reporting
Date achieved compliance:	Not reported
Evaluation lead agency:	State
Evaluation date:	2013-11-25 00:00:00.0
Evaluation:	REFERRAL TO ATTORNEY GENERAL
Area of violation:	Used Oil - Generators
Date achieved compliance:	Not reported
Evaluation lead agency:	State
Evaluation date:	2013-11-25 00:00:00.0
Evaluation:	WRITTEN INFORMAL
Area of violation:	Generators - Records/Reporting
Date achieved compliance:	Not reported
Evaluation lead agency:	State
Evaluation date:	2013-11-25 00:00:00.0
Evaluation:	WRITTEN INFORMAL
Area of violation:	Used Oil - Generators
Date achieved compliance:	Not reported
Evaluation lead agency:	State
Evaluation date:	2013-11-25 00:00:00.0
Evaluation:	INITIAL CIVIL JUDICIAL ACTION FOR COMPLIANCE AND/OR MONETARY PENALTY
Area of violation:	Used Oil - Generators
Date achieved compliance:	Not reported
Evaluation lead agency:	State
Evaluation date:	2013-11-25 00:00:00.0
Evaluation:	INITIAL CIVIL JUDICIAL ACTION FOR COMPLIANCE AND/OR MONETARY PENALTY
Area of violation:	Generators - Pre-transport
Date achieved compliance:	Not reported
Evaluation lead agency:	State
Evaluation date:	2013-11-25 00:00:00.0
Evaluation:	REFERRAL TO ATTORNEY GENERAL
Area of violation:	Generators - Pre-transport
Date achieved compliance:	Not reported

Map ID
Direction
Distance
Elevation

MAP FINDINGS

Site

Database(s)

EDR ID Number
EPA ID Number

MUNCIE HARD CHROME (Continued)

1000171600

Evaluation lead agency: State

Evaluation date: 2013-11-25 00:00:00.0
Evaluation: REFERRAL TO ATTORNEY GENERAL
Area of violation: Generators - Manifest
Date achieved compliance: Not reported
Evaluation lead agency: State

Evaluation date: 2013-11-25 00:00:00.0
Evaluation: WRITTEN INFORMAL
Area of violation: Generators - Pre-transport
Date achieved compliance: Not reported
Evaluation lead agency: State

Evaluation date: 2013-11-25 00:00:00.0
Evaluation: STATE COMPLIANCE ORDER 3008(A)
Area of violation: Used Oil - Generators
Date achieved compliance: Not reported
Evaluation lead agency: State

Evaluation date: 2013-11-25 00:00:00.0
Evaluation: INITIAL CIVIL JUDICIAL ACTION FOR COMPLIANCE AND/OR MONETARY PENALTY
Area of violation: Generators - Manifest
Date achieved compliance: Not reported
Evaluation lead agency: State

Evaluation date: 2013-11-25 00:00:00.0
Evaluation: STATE COMPLIANCE ORDER 3008(A)
Area of violation: Generators - Manifest
Date achieved compliance: Not reported
Evaluation lead agency: State

Evaluation date: 2013-11-25 00:00:00.0
Evaluation: INITIAL 3008(A) COMPLIANCE
Area of violation: Used Oil - Generators
Date achieved compliance: Not reported
Evaluation lead agency: State

Evaluation date: 2013-11-25 00:00:00.0
Evaluation: STATE COMPLIANCE ORDER 3008(A)
Area of violation: Generators - Pre-transport
Date achieved compliance: Not reported
Evaluation lead agency: State

Evaluation date: 2013-11-25 00:00:00.0
Evaluation: INITIAL CIVIL JUDICIAL ACTION FOR COMPLIANCE AND/OR MONETARY PENALTY
Area of violation: Generators - Records/Reporting
Date achieved compliance: Not reported
Evaluation lead agency: State

Evaluation date: 2013-11-25 00:00:00.0
Evaluation: INITIAL 3008(A) COMPLIANCE
Area of violation: Generators - Manifest
Date achieved compliance: Not reported
Evaluation lead agency: State

Evaluation date: 2013-11-25 00:00:00.0

Map ID
Direction
Distance
Elevation

MAP FINDINGS

Site

Database(s)

EDR ID Number
EPA ID Number

MUNCIE HARD CHROME (Continued)

1000171600

Evaluation:	STATE COMPLIANCE ORDER 3008(A)
Area of violation:	Generators - Records/Reporting
Date achieved compliance:	Not reported
Evaluation lead agency:	State
Evaluation date:	2011-09-07 00:00:00.0
Evaluation:	REFERRAL TO ATTORNEY GENERAL
Area of violation:	Generators - Pre-transport
Date achieved compliance:	Not reported
Evaluation lead agency:	State
Evaluation date:	2011-09-07 00:00:00.0
Evaluation:	INITIAL CIVIL JUDICIAL ACTION FOR COMPLIANCE AND/OR MONETARY PENALTY
Area of violation:	Used Oil - Generators
Date achieved compliance:	Not reported
Evaluation lead agency:	State
Evaluation date:	2011-09-07 00:00:00.0
Evaluation:	INITIAL 3008(A) COMPLIANCE
Area of violation:	Generators - Manifest
Date achieved compliance:	Not reported
Evaluation lead agency:	State
Evaluation date:	2011-09-07 00:00:00.0
Evaluation:	WRITTEN INFORMAL
Area of violation:	Generators - Manifest
Date achieved compliance:	Not reported
Evaluation lead agency:	State
Evaluation date:	2011-09-07 00:00:00.0
Evaluation:	WRITTEN INFORMAL
Area of violation:	Used Oil - Generators
Date achieved compliance:	Not reported
Evaluation lead agency:	State
Evaluation date:	2011-09-07 00:00:00.0
Evaluation:	WRITTEN INFORMAL
Area of violation:	Generators - Pre-transport
Date achieved compliance:	Not reported
Evaluation lead agency:	State
Evaluation date:	2011-09-07 00:00:00.0
Evaluation:	STATE COMPLIANCE ORDER 3008(A)
Area of violation:	Generators - Records/Reporting
Date achieved compliance:	Not reported
Evaluation lead agency:	State
Evaluation date:	2011-09-07 00:00:00.0
Evaluation:	STATE COMPLIANCE ORDER 3008(A)
Area of violation:	Generators - Manifest
Date achieved compliance:	Not reported
Evaluation lead agency:	State
Evaluation date:	2011-09-07 00:00:00.0
Evaluation:	STATE COMPLIANCE ORDER 3008(A)
Area of violation:	Used Oil - Generators
Date achieved compliance:	Not reported

Map ID
Direction
Distance
Elevation

MAP FINDINGS

Site

Database(s)

EDR ID Number
EPA ID Number

MUNCIE HARD CHROME (Continued)

1000171600

Evaluation lead agency: State

Evaluation date: 2011-09-07 00:00:00.0
Evaluation: INITIAL 3008(A) COMPLIANCE
Area of violation: Generators - Pre-transport
Date achieved compliance: Not reported
Evaluation lead agency: State

Evaluation date: 2011-09-07 00:00:00.0
Evaluation: REFERRAL TO ATTORNEY GENERAL
Area of violation: Generators - Manifest
Date achieved compliance: Not reported
Evaluation lead agency: State

Evaluation date: 2011-09-07 00:00:00.0
Evaluation: INITIAL 3008(A) COMPLIANCE
Area of violation: Used Oil - Generators
Date achieved compliance: Not reported
Evaluation lead agency: State

Evaluation date: 2011-09-07 00:00:00.0
Evaluation: INITIAL CIVIL JUDICIAL ACTION FOR COMPLIANCE AND/OR MONETARY PENALTY
Area of violation: Generators - Manifest
Date achieved compliance: Not reported
Evaluation lead agency: State

Evaluation date: 2011-09-07 00:00:00.0
Evaluation: STATE COMPLIANCE ORDER 3008(A)
Area of violation: Generators - Pre-transport
Date achieved compliance: Not reported
Evaluation lead agency: State

Evaluation date: 2011-09-07 00:00:00.0
Evaluation: INITIAL CIVIL JUDICIAL ACTION FOR COMPLIANCE AND/OR MONETARY PENALTY
Area of violation: Generators - Pre-transport
Date achieved compliance: Not reported
Evaluation lead agency: State

Evaluation date: 2011-09-07 00:00:00.0
Evaluation: WRITTEN INFORMAL
Area of violation: Generators - Records/Reporting
Date achieved compliance: Not reported
Evaluation lead agency: State

Evaluation date: 2011-09-07 00:00:00.0
Evaluation: REFERRAL TO ATTORNEY GENERAL
Area of violation: Generators - Records/Reporting
Date achieved compliance: Not reported
Evaluation lead agency: State

Evaluation date: 2011-09-07 00:00:00.0
Evaluation: REFERRAL TO ATTORNEY GENERAL
Area of violation: Used Oil - Generators
Date achieved compliance: Not reported
Evaluation lead agency: State

Evaluation date: 2011-09-07 00:00:00.0

Map ID
Direction
Distance
Elevation

MAP FINDINGS

Site

Database(s)

EDR ID Number
EPA ID Number

MUNCIE HARD CHROME (Continued)

1000171600

Evaluation:	INITIAL CIVIL JUDICIAL ACTION FOR COMPLIANCE AND/OR MONETARY PENALTY
Area of violation:	Generators - Records/Reporting
Date achieved compliance:	Not reported
Evaluation lead agency:	State
Evaluation date:	2011-09-07 00:00:00.0
Evaluation:	INITIAL 3008(A) COMPLIANCE
Area of violation:	Generators - Records/Reporting
Date achieved compliance:	Not reported
Evaluation lead agency:	State
Evaluation date:	2011-07-12 00:00:00.0
Evaluation:	INITIAL 3008(A) COMPLIANCE
Area of violation:	Generators - Records/Reporting
Date achieved compliance:	Not reported
Evaluation lead agency:	State
Evaluation date:	2011-07-12 00:00:00.0
Evaluation:	INITIAL 3008(A) COMPLIANCE
Area of violation:	Generators - Manifest
Date achieved compliance:	Not reported
Evaluation lead agency:	State
Evaluation date:	2011-07-12 00:00:00.0
Evaluation:	INITIAL 3008(A) COMPLIANCE
Area of violation:	Used Oil - Generators
Date achieved compliance:	Not reported
Evaluation lead agency:	State
Evaluation date:	2011-07-12 00:00:00.0
Evaluation:	WRITTEN INFORMAL
Area of violation:	Used Oil - Generators
Date achieved compliance:	Not reported
Evaluation lead agency:	State
Evaluation date:	2011-07-12 00:00:00.0
Evaluation:	STATE COMPLIANCE ORDER 3008(A)
Area of violation:	Generators - Manifest
Date achieved compliance:	Not reported
Evaluation lead agency:	State
Evaluation date:	2011-07-12 00:00:00.0
Evaluation:	WRITTEN INFORMAL
Area of violation:	Generators - Manifest
Date achieved compliance:	Not reported
Evaluation lead agency:	State
Evaluation date:	2011-07-12 00:00:00.0
Evaluation:	INITIAL CIVIL JUDICIAL ACTION FOR COMPLIANCE AND/OR MONETARY PENALTY
Area of violation:	Used Oil - Generators
Date achieved compliance:	Not reported
Evaluation lead agency:	State
Evaluation date:	2011-07-12 00:00:00.0
Evaluation:	STATE COMPLIANCE ORDER 3008(A)
Area of violation:	Used Oil - Generators
Date achieved compliance:	Not reported

Map ID
Direction
Distance
Elevation

MAP FINDINGS

Site

Database(s)

EDR ID Number
EPA ID Number

MUNCIE HARD CHROME (Continued)

1000171600

Evaluation lead agency: State

Evaluation date: 2011-07-12 00:00:00.0
Evaluation: REFERRAL TO ATTORNEY GENERAL
Area of violation: Generators - Records/Reporting
Date achieved compliance: Not reported
Evaluation lead agency: State

Evaluation date: 2011-07-12 00:00:00.0
Evaluation: INITIAL CIVIL JUDICIAL ACTION FOR COMPLIANCE AND/OR MONETARY PENALTY
Area of violation: Generators - Records/Reporting
Date achieved compliance: Not reported
Evaluation lead agency: State

Evaluation date: 2011-07-12 00:00:00.0
Evaluation: INITIAL CIVIL JUDICIAL ACTION FOR COMPLIANCE AND/OR MONETARY PENALTY
Area of violation: Generators - Manifest
Date achieved compliance: Not reported
Evaluation lead agency: State

Evaluation date: 2011-07-12 00:00:00.0
Evaluation: WRITTEN INFORMAL
Area of violation: Generators - Records/Reporting
Date achieved compliance: Not reported
Evaluation lead agency: State

Evaluation date: 2011-07-12 00:00:00.0
Evaluation: REFERRAL TO ATTORNEY GENERAL
Area of violation: Used Oil - Generators
Date achieved compliance: Not reported
Evaluation lead agency: State

Evaluation date: 2011-07-12 00:00:00.0
Evaluation: REFERRAL TO ATTORNEY GENERAL
Area of violation: Generators - Pre-transport
Date achieved compliance: Not reported
Evaluation lead agency: State

Evaluation date: 2011-07-12 00:00:00.0
Evaluation: STATE COMPLIANCE ORDER 3008(A)
Area of violation: Generators - Records/Reporting
Date achieved compliance: Not reported
Evaluation lead agency: State

Evaluation date: 2011-07-12 00:00:00.0
Evaluation: REFERRAL TO ATTORNEY GENERAL
Area of violation: Generators - Manifest
Date achieved compliance: Not reported
Evaluation lead agency: State

Evaluation date: 2011-07-12 00:00:00.0
Evaluation: INITIAL CIVIL JUDICIAL ACTION FOR COMPLIANCE AND/OR MONETARY PENALTY
Area of violation: Generators - Pre-transport
Date achieved compliance: Not reported
Evaluation lead agency: State

Evaluation date: 2011-07-12 00:00:00.0

Map ID
Direction
Distance
Elevation

MAP FINDINGS

Site

Database(s)

EDR ID Number
EPA ID Number

MUNCIE HARD CHROME (Continued)

1000171600

Evaluation: STATE COMPLIANCE ORDER 3008(A)
Area of violation: Generators - Pre-transport
Date achieved compliance: Not reported
Evaluation lead agency: State

Evaluation date: 2011-07-12 00:00:00.0
Evaluation: INITIAL 3008(A) COMPLIANCE
Area of violation: Generators - Pre-transport
Date achieved compliance: Not reported
Evaluation lead agency: State

Evaluation date: 2011-07-12 00:00:00.0
Evaluation: WRITTEN INFORMAL
Area of violation: Generators - Pre-transport
Date achieved compliance: Not reported
Evaluation lead agency: State

Evaluation date: 2010-03-09 00:00:00.0
Evaluation: WRITTEN INFORMAL
Area of violation: Generators - Pre-transport
Date achieved compliance: 2010-06-25 00:00:00.0
Evaluation lead agency: State

Evaluation date: 2010-03-09 00:00:00.0
Evaluation: WRITTEN INFORMAL
Area of violation: Used Oil - Fuel Marketers
Date achieved compliance: 2010-06-25 00:00:00.0
Evaluation lead agency: State

Evaluation date: 2010-03-09 00:00:00.0
Evaluation: WRITTEN INFORMAL
Area of violation: Used Oil - Generators
Date achieved compliance: 2010-06-25 00:00:00.0
Evaluation lead agency: State

Evaluation date: 2009-10-26 00:00:00.0
Evaluation: WRITTEN INFORMAL
Area of violation: Generators - Pre-transport
Date achieved compliance: 2010-06-25 00:00:00.0
Evaluation lead agency: State

Evaluation date: 2009-10-26 00:00:00.0
Evaluation: WRITTEN INFORMAL
Area of violation: Used Oil - Generators
Date achieved compliance: 2010-06-25 00:00:00.0
Evaluation lead agency: State

US BROWNFIELDS:

Name: MUNCIE HARD CHROME
Address: 1001 EAST 18TH STREET
City,State,Zip: MUNCIE, IN 47302
Recipient Name: City of Muncie-Muncie Redevelopment Commission
Grant Type: Assessment
Property Number: 18-11-22-256-001.000-003
Parcel size: 1.26
Latitude: 40.171988
Longitude: -85.375578
HCM Label: Address Matching-House Number

Map ID
Direction
Distance
Elevation

MAP FINDINGS

Site

Database(s)

EDR ID Number
EPA ID Number

MUNCIE HARD CHROME (Continued)

1000171600

Map Scale: -
Point of Reference: Entrance Point of a Facility or Station
Highlights: -
Datum: North American Datum of 1983
Acres Property ID: 173284
IC Data Access: -
Start Date: -
Redev Completion Date: -
Completed Date: -
Acres Cleaned Up: -
Cleanup Funding: -
Cleanup Funding Source: -
Assessment Funding: 3500
Assessment Funding Source: EPA
Redevelopment Funding: -
Redev. Funding Source: -
Redev. Funding Entity Name: -
Redevelopment Start Date: -
Assessment Funding Entity: US EPA - Brownfields Assessment Cooperative Agreement
Cleanup Funding Entity: -
Grant Type: Hazardous
Accomplishment Type: Phase I Environmental Assessment
Accomplishment Count: Y
Cooperative Agreement Number: 00E01073
Start Date: 13-Feb-14
Ownership Entity: -
Completion Date: 14-May-14
Current Owner: -
Did Owner Change: -
Cleanup Required: U
Video Available: -
Photo Available: -
Institutional Controls Required: U
IC Category Proprietary Controls: -
IC Cat. Info. Devices: -
IC Cat. Gov. Controls: -
IC Cat. Enforcement Permit Tools: -
IC in place date: -
IC in place: -
State/tribal program date: -
State/tribal program ID: -
State/tribal NFA date: -
Air cleaned: -
Asbestos found: -
Asbestos cleaned: -
Controlled substance found: -
Controlled substance cleaned: -
Drinking water affected: -
Drinking water cleaned: -
Groundwater affected: -
Groundwater cleaned: -
Lead contaminant found: -
Lead cleaned up: -
No media affected: -
Unknown media affected: -
Other cleaned up: -
Other metals found: -

Map ID
Direction
Distance
Elevation

MAP FINDINGS

Site

Database(s)

EDR ID Number
EPA ID Number

MUNCIE HARD CHROME (Continued)

1000171600

Other metals cleaned: -
Other contaminants found: -
Other contams found description: -
PAHs found: -
PAHs cleaned up: -
PCBs found: -
PCBs cleaned up: -
Petro products found: -
Petro products cleaned: -
Sediments found: -
Sediments cleaned: -
Soil affected: -
Soil cleaned up: -
Surface water cleaned: -
VOCs found: -
VOCs cleaned: -
Cleanup other description: -
Num. of cleanup and re-dev. jobs: -
Past use greenspace acreage: -
Past use residential acreage: -
Surface Water: -
Past use commercial acreage: -
Past use industrial acreage: -
Future use greenspace acreage: -
Future use residential acreage: -
Future use commercial acreage: -
Future use industrial acreage: -
Superfund Fed. landowner flag: -
Arsenic cleaned up: -
Cadmium cleaned up: -
Chromium cleaned up: -
Copper cleaned up: -
Iron cleaned up: -
mercury cleaned up: -
Nickel Cleaned Up: -
No clean up: -
Pesticides cleaned up: -
Selenium cleaned up: -
SVOCs cleaned up: -
Unknown clean up: -
Arsenic contaminant found: -
Cadmium contaminant found: -
Chromium contaminant found: -
Copper contaminant found: -
Iron contaminant found: -
Mercury contaminant found: -
Nickel contaminant found: -
No contaminant found: -
Pesticides contaminant found: -
Selenium contaminant found: -
SVOCs contaminant found: -
Unknown contaminant found: -
Future Use: Multistory -
Media affected Bluiding Material: -
Media affected indoor air: -
Building material media cleaned up: -
Indoor air media cleaned up: -

Map ID
Direction
Distance
Elevation

MAP FINDINGS

Site

Database(s)

EDR ID Number
EPA ID Number

MUNCIE HARD CHROME (Continued)

1000171600

Unknown media cleaned up: -
Past Use: Multistory -
Property Description: -
Below Poverty Number: 339
Below Poverty Percent: 13.21
Median Income: 2175
Median Income Number: 1471
Median Income Percent: 57.3
Vacant Housing Number: 127
Vacant Housing Percent: 10.34
Unemployed Number: 194
Unemployed Percent: 7.56

EPA WATCH LIST:

Facility ID: IND984868117
Program: RCRA Facilities
List date: June 2012 Watch List

Facility ID: IND984868117
Program: RCRA Facilities
List date: April 2012 Watch List

Facility ID: IND984868117
Program: RCRA Facilities
List date: May 2012 Watch List

ICIS:

Enforcement Action ID: 05-2000-A130
FRS ID: 110059721662
Action Name: MUNCIE HARD CHROME, INC 180350005700039
Facility Name: MUNCIE HARD CHROME, INC
Facility Address: 1001 E 18TH ST
MUNCIE, IN 47302
Enforcement Action Type: CAA 113D1 Action For Penalty
Facility County: DELAWARE
Program System Acronym: AIR
Enforcement Action Forum Desc: Administrative - Formal
EA Type Code: 113D1
Facility SIC Code: 9999
Federal Facility ID: Not reported
Latitude in Decimal Degrees: 40.17237
Longitude in Decimal Degrees: -85.37522
Permit Type Desc: Not reported
Program System Acronym: IN0000001803500057
Facility NAICS Code: 332813
Tribal Land Code: Not reported

Enforcement Action ID: 05-1999-A198
FRS ID: 110059721662
Action Name: MUNCIE HARD CHROME, INC 180350005700038
Facility Name: MUNCIE HARD CHROME, INC
Facility Address: 1001 E 18TH ST
MUNCIE, IN 47302
Enforcement Action Type: CAA 113D1 Action For Penalty
Facility County: DELAWARE
Program System Acronym: AIR

Map ID
Direction
Distance
Elevation

MAP FINDINGS

Site

Database(s)

EDR ID Number
EPA ID Number

MUNCIE HARD CHROME (Continued)

1000171600

Enforcement Action Forum Desc: Administrative - Formal
EA Type Code: 113D1
Facility SIC Code: 9999
Federal Facility ID: Not reported
Latitude in Decimal Degrees: 40.17237
Longitude in Decimal Degrees: -85.37522
Permit Type Desc: Not reported
Program System Acronym: IN0000001803500057
Facility NAICS Code: 332813
Tribal Land Code: Not reported

Enforcement Action ID: 05-1999-A196
FRS ID: 110059721662
Action Name: MUNCIE HARD CHROME, INC 180350005700026
Facility Name: MUNCIE HARD CHROME, INC
Facility Address: 1001 E 18TH ST
MUNCIE, IN 47302

Enforcement Action Type: CAA 113A Admin Compliance Order (Non-Penalty)
Facility County: DELAWARE
Program System Acronym: AIR

Enforcement Action Forum Desc: Administrative - Formal
EA Type Code: 113A
Facility SIC Code: 9999
Federal Facility ID: Not reported
Latitude in Decimal Degrees: 40.17237
Longitude in Decimal Degrees: -85.37522
Permit Type Desc: Not reported
Program System Acronym: IN0000001803500057
Facility NAICS Code: 332813
Tribal Land Code: Not reported

Enforcement Action ID: 05-1999-0759
FRS ID: 110001237359
Action Name: MUNCIE PRECISION HARD CHROME, INC.
Facility Name: MUNCIE PRECISION HARD CHROME
Facility Address: 1001 EAST 18TH STREET
MUNCIE, IN 47302

Enforcement Action Type: CAA 113A Admin Compliance Order (Non-Penalty)
Facility County: DELAWARE
Program System Acronym: ICIS

Enforcement Action Forum Desc: Administrative - Formal
EA Type Code: 113A
Facility SIC Code: 3471
Federal Facility ID: Not reported
Latitude in Decimal Degrees: 40.17237
Longitude in Decimal Degrees: -85.375989
Permit Type Desc: Not reported
Program System Acronym: 1193
Facility NAICS Code: Not reported
Tribal Land Code: Not reported

Enforcement Action ID: 05-1999-0147
FRS ID: 110001237359
Action Name: MUNCIE PRECISION HARD CHROME COMPANY
Facility Name: MUNCIE PRECISION HARD CHROME
Facility Address: 1001 EAST 18TH STREET
MUNCIE, IN 47302

Map ID
Direction
Distance
Elevation

MAP FINDINGS

Site

Database(s)

EDR ID Number
EPA ID Number

MUNCIE HARD CHROME (Continued)

1000171600

Enforcement Action Type: CAA 113 Notice Of Violation
Facility County: DELAWARE
Program System Acronym: ICIS
Enforcement Action Forum Desc: Administrative - Formal
EA Type Code: 113
Facility SIC Code: 3471
Federal Facility ID: Not reported
Latitude in Decimal Degrees: 40.17237
Longitude in Decimal Degrees: -85.375989
Permit Type Desc: Not reported
Program System Acronym: 1193
Facility NAICS Code: Not reported
Tribal Land Code: Not reported

Enforcement Action ID: 05-1997-A120
FRS ID: 110059721662
Action Name: MUNCIE HARD CHROME, INC 180350005700010
Facility Name: MUNCIE HARD CHROME, INC
Facility Address: 1001 E 18TH ST
MUNCIE, IN 47302

Enforcement Action Type: CAA 113A Admin Compliance Order (Non-Penalty)
Facility County: DELAWARE
Program System Acronym: AIR
Enforcement Action Forum Desc: Administrative - Formal
EA Type Code: 113A
Facility SIC Code: 9999
Federal Facility ID: Not reported
Latitude in Decimal Degrees: 40.17237
Longitude in Decimal Degrees: -85.37522
Permit Type Desc: Not reported
Program System Acronym: IN0000001803500057
Facility NAICS Code: 332813
Tribal Land Code: Not reported

Enforcement Action ID: 05-1997-0527
FRS ID: 110001237359
Action Name: MUNCIE PRECISION HARD CHROME COMPANY
Facility Name: MUNCIE PRECISION HARD CHROME
Facility Address: 1001 EAST 18TH STREET
MUNCIE, IN 47302

Enforcement Action Type: CAA 113A Admin Compliance Order (Non-Penalty)
Facility County: DELAWARE
Program System Acronym: ICIS
Enforcement Action Forum Desc: Administrative - Formal
EA Type Code: 113A
Facility SIC Code: 3471
Federal Facility ID: Not reported
Latitude in Decimal Degrees: 40.17237
Longitude in Decimal Degrees: -85.375989
Permit Type Desc: Not reported
Program System Acronym: 1193
Facility NAICS Code: Not reported
Tribal Land Code: Not reported

Enforcement Action ID: 05-000F000180350005700033
FRS ID: 110059721662
Action Name: MUNCIE HARD CHROME, INC 180350005700033

Map ID
Direction
Distance
Elevation

MAP FINDINGS

Site

Database(s)

EDR ID Number
EPA ID Number

MUNCIE HARD CHROME (Continued)

1000171600

Facility Name: MUNCIE HARD CHROME, INC
Facility Address: 1001 E 18TH ST
MUNCIE, IN 47302
Enforcement Action Type: Notice of Violation
Facility County: DELAWARE
Program System Acronym: AIR
Enforcement Action Forum Desc: Administrative - Informal
EA Type Code: NOV
Facility SIC Code: 9999
Federal Facility ID: Not reported
Latitude in Decimal Degrees: 40.17237
Longitude in Decimal Degrees: -85.37522
Permit Type Desc: Not reported
Program System Acronym: IN0000001803500057
Facility NAICS Code: 332813
Tribal Land Code: Not reported

Facility Name: MUNCIE PRECISION HARD CHROME
Address: 1001 EAST 18TH STREET
Tribal Indicator: N
Fed Facility: No
NAIC Code: Not reported
SIC Code: 3471

Facility Name: MUNCIE PRECISION HARD CHROME
Address: 1001 EAST 18TH STREET
Tribal Indicator: N
Fed Facility: No
NAIC Code: Not reported
SIC Code: 3471

Facility Name: MUNCIE PRECISION HARD CHROME
Address: 1001 EAST 18TH STREET
Tribal Indicator: N
Fed Facility: No
NAIC Code: Not reported
SIC Code: 3471

Facility Name: MUNCIE PRECISION HARD CHROME
Address: 1001 EAST 18TH STREET
Tribal Indicator: N
Fed Facility: No
NAIC Code: Not reported
SIC Code: 3471

Facility Name: MUNCIE PRECISION HARD CHROME
Address: 1001 EAST 18TH STREET
Tribal Indicator: N
Fed Facility: No
NAIC Code: Not reported
SIC Code: 3471

Facility Name: MUNCIE PRECISION HARD CHROME
Address: 1001 EAST 18TH STREET
Tribal Indicator: N
Fed Facility: No

Map ID
Direction
Distance
Elevation

MAP FINDINGS

Site

Database(s)

EDR ID Number
EPA ID Number

MUNCIE HARD CHROME (Continued)

1000171600

NAIC Code: Not reported
SIC Code: 3471

Facility Name: MUNCIE PRECISION HARD CHROME
Address: 1001 EAST 18TH STREET
Tribal Indicator: N
Fed Facility: No
NAIC Code: Not reported
SIC Code: 3471

Facility Name: MUNCIE PRECISION HARD CHROME
Address: 1001 EAST 18TH STREET
Tribal Indicator: N
Fed Facility: No
NAIC Code: Not reported
SIC Code: 3471

Facility Name: MUNCIE PRECISION HARD CHROME
Address: 1001 EAST 18TH STREET
Tribal Indicator: N
Fed Facility: No
NAIC Code: Not reported
SIC Code: 3471

Facility Name: MUNCIE PRECISION HARD CHROME
Address: 1001 EAST 18TH STREET
Tribal Indicator: N
Fed Facility: No
NAIC Code: Not reported
SIC Code: 3471

Facility Name: MUNCIE PRECISION HARD CHROME
Address: 1001 EAST 18TH STREET
Tribal Indicator: N
Fed Facility: No
NAIC Code: Not reported
SIC Code: 3471

Facility Name: MUNCIE PRECISION HARD CHROME
Address: 1001 EAST 18TH STREET
Tribal Indicator: N
Fed Facility: No
NAIC Code: Not reported
SIC Code: 3471

Facility Name: MUNCIE PRECISION HARD CHROME
Address: 1001 EAST 18TH STREET
Tribal Indicator: N
Fed Facility: No
NAIC Code: Not reported
SIC Code: 3471

Facility Name: MUNCIE PRECISION HARD CHROME
Address: 1001 EAST 18TH STREET
Tribal Indicator: N
Fed Facility: No
NAIC Code: Not reported

Map ID
Direction
Distance
Elevation

MAP FINDINGS

Site

Database(s)

EDR ID Number
EPA ID Number

MUNCIE HARD CHROME (Continued)

1000171600

SIC Code: 3471

Facility Name: MUNCIE PRECISION HARD CHROME
Address: 1001 EAST 18TH STREET
Tribal Indicator: N
Fed Facility: No
NAIC Code: Not reported
SIC Code: 3471

Facility Name: MUNCIE PRECISION HARD CHROME
Address: 1001 EAST 18TH STREET
Tribal Indicator: N
Fed Facility: No
NAIC Code: Not reported
SIC Code: 3471

Facility Name: MUNCIE PRECISION HARD CHROME
Address: 1001 EAST 18TH STREET
Tribal Indicator: N
Fed Facility: No
NAIC Code: Not reported
SIC Code: 3471

Facility Name: MUNCIE PRECISION HARD CHROME
Address: 1001 EAST 18TH STREET
Tribal Indicator: N
Fed Facility: No
NAIC Code: Not reported
SIC Code: 3471

Facility Name: MUNCIE PRECISION HARD CHROME
Address: 1001 EAST 18TH STREET
Tribal Indicator: N
Fed Facility: No
NAIC Code: Not reported
SIC Code: 3471

Facility Name: MUNCIE PRECISION HARD CHROME
Address: 1001 EAST 18TH STREET
Tribal Indicator: N
Fed Facility: No
NAIC Code: Not reported
SIC Code: 3471

Facility Name: MUNCIE PRECISION HARD CHROME
Address: 1001 EAST 18TH STREET
Tribal Indicator: N
Fed Facility: No
NAIC Code: Not reported
SIC Code: 3471

Facility Name: MUNCIE PRECISION HARD CHROME
Address: 1001 EAST 18TH STREET
Tribal Indicator: N
Fed Facility: No
NAIC Code: Not reported
SIC Code: 3471

FINDS:

Registry ID: 110059721662
Facility URL: http://ofmpub.epa.gov/enviro/fii_query_detail.disp_program_facility?p_registry_id=110059721662

Environmental Interest/Information System:

Map ID
Direction
Distance
Elevation

MAP FINDINGS

Site

Database(s)

EDR ID Number
EPA ID Number

MUNCIE HARD CHROME (Continued)

1000171600

US EPA Assessment, Cleanup and Redevelopment Exchange System (ACRES) is a federal online database for Brownfields Grantees to electronically submit data directly to EPA.
AIR MINOR

[Click this hyperlink](#) while viewing on your computer to access additional FINDS: detail in the EDR Site Report.

ECHO:

Envid: 1000171600
Registry ID: 110059721662
DFR URL: <http://echo.epa.gov/detailed-facility-report?fid=110059721662>
Name: MUNCIE HARD CHROME, INC
Address: 1001 EAST 18TH STREET
City,State,Zip: MUNCIE, IN 47302

AIRS:

Status: Issued
Source ID: 035-00057
Responsible Official Name: Tamera Wessel
Responsible Official Phone: 317-233-5692
SIC Code: 3471
Permit ID: 035-32807-00057
Permit Level: MSOP
Subtype Qualifier: New Construction MSOP (Minor PSD/EO) (120)
Issue Date: 06/25/2013
End Date: Not reported
Source Contact: Stephen Reed
Application Received Start Date: 02/05/2013
Application Received End Date: Not reported
Public Notice Begins Start Date: 05/17/2013
Public Notice Begins End Date: 06/13/2013
Proposed Internet Upload Start Date: Not reported
Proposed Internet Upload End Date: Not reported

Status: Withdrawn
Source ID: 035-00057
Responsible Official Name: Janet Mobley
Responsible Official Phone: 317-234-5373
SIC Code: 3471
Permit ID: 035-29012-00057 (No Electronic File Exists)
Permit Level: MSOP
Subtype Qualifier: New Construction MSOP (Minor PSD/EO) (120)
Issue Date: Not reported
End Date: Not reported
Source Contact: Stephen Reed
Application Received Start Date: 02/23/2010
Application Received End Date: Not reported
Public Notice Begins Start Date: Not reported
Public Notice Begins End Date: Not reported
Proposed Internet Upload Start Date: Not reported
Proposed Internet Upload End Date: Not reported

Status: Deactivated
Source ID: 035-00057
Responsible Official Name: Meteorological Evaluation Serv
Responsible Official Phone: 631-691-3395

Map ID
 Direction
 Distance
 Elevation

MAP FINDINGS

Site

Database(s)

EDR ID Number
 EPA ID Number

MUNCIE HARD CHROME (Continued)

1000171600

SIC Code: 3471
 Permit ID: 035-15434-00057
 Permit Level: MSOP
 Subtype Qualifier: Not reported
 Issue Date: Not reported
 End Date: Not reported
 Source Contact: Stephen Reed
 Application Received Start Date: 04/01/2002
 Application Received End Date: Not reported
 Public Notice Begins Start Date: 08/20/2003
 Public Notice Begins End Date: 09/19/2003
 Proposed Internet Upload Start Date: Not reported
 Proposed Internet Upload End Date: Not reported

Status: Issued
 Source ID: 035-00057
 Responsible Official Name: Not reported
 Responsible Official Phone: Not reported
 SIC Code: 3471
 Permit ID: 035-15434X-00057
 Permit Level: Deactivation Letter
 Subtype Qualifier: Not reported
 Issue Date: 03/07/2005
 End Date: Not reported
 Source Contact: Stephen Reed
 Application Received Start Date: 04/01/2002
 Application Received End Date: Not reported
 Public Notice Begins Start Date: Not reported
 Public Notice Begins End Date: Not reported
 Proposed Internet Upload Start Date: Not reported
 Proposed Internet Upload End Date: Not reported

EC662
ENE
1/2-1
0.875 mi.
4619 ft.

MUNCIE PRECISION HARD CHROME
1001 E 18TH ST
MUNCIE, IN 47302
Site 4 of 5 in cluster EC

IN SCP **S117551350**
IN MANIFEST **N/A**

Actual:
940 ft.
Focus Map:
3

SCP:
 Name: MUNCIE HARD CHROME
 Address: 1001 E. 18TH ST
 City,State,Zip: MUNCIE, IN 47302
 Facility Id: Not reported
 Facility Type: Not reported
 Site ID: 0000482
 Indicator Name: Not reported
 Doc Number: Not reported
 Date: Not reported
 Program: Not reported
 Document Type: Not reported
 Size: Not reported
 Status: Delisted
 Media Name: Not reported
 Contaminant: Not reported
 Chemical: Not reported

Name: MUNCIE PRECISION HARD CHROME
 Address: 1001 E 18TH ST

Map ID
Direction
Distance
Elevation

MAP FINDINGS

Site

Database(s)

EDR ID Number
EPA ID Number

MUNCIE PRECISION HARD CHROME (Continued)

S117551350

City,State,Zip: MUNCIE, IN 47302
Facility Id: 1437
Facility Type: Not reported
Site ID: Not reported
Indicator Name: Not reported
Doc Number: 80183218
Date: 12/07/2015
Program: State Cleanup
Document Type: Site Characterization
Size: 125 K
Status: Not reported
Media Name: Not reported
Contaminant: Not reported
Chemical: Not reported

Name: MUNCIE PRECISION HARD CHROME
Address: 1001 E 18TH ST
City,State,Zip: MUNCIE, IN 47302
Facility Id: 1437
Facility Type: Not reported
Site ID: Not reported
Indicator Name: Not reported
Doc Number: 80171500
Date: 11/10/2015
Program: State Cleanup
Document Type: Site Characterization
Size: 294 K
Status: Not reported
Media Name: Not reported
Contaminant: Not reported
Chemical: Not reported

Name: MUNCIE PRECISION HARD CHROME
Address: 1001 E 18TH ST
City,State,Zip: MUNCIE, IN 47302
Facility Id: 1437
Facility Type: Not reported
Site ID: Not reported
Indicator Name: Not reported
Doc Number: 80146952
Date: 10/08/2015
Program: State Cleanup
Document Type: Enforcement
Size: 3 M
Status: Not reported
Media Name: Not reported
Contaminant: Not reported
Chemical: Not reported

Name: MUNCIE PRECISION HARD CHROME
Address: 1001 E 18TH ST
City,State,Zip: MUNCIE, IN 47302
Facility Id: 1437
Facility Type: Not reported
Site ID: Not reported
Indicator Name: Not reported
Doc Number: 80122245

Map ID
Direction
Distance
Elevation

MAP FINDINGS

Site

Database(s)

EDR ID Number
EPA ID Number

MUNCIE PRECISION HARD CHROME (Continued)

S117551350

Date: 08/17/2015
Program: State Cleanup
Document Type: Enforcement
Size: 18 K
Status: Not reported
Media Name: Not reported
Contaminant: Not reported
Chemical: Not reported

Name: MUNCIE PRECISION HARD CHROME
Address: 1001 E 18TH ST
City,State,Zip: MUNCIE, IN 47302
Facility Id: 1437
Facility Type: Not reported
Site ID: Not reported
Indicator Name: Not reported
Doc Number: 80122221
Date: 08/06/2015
Program: State Cleanup
Document Type: Enforcement
Size: 10 M
Status: Not reported
Media Name: Not reported
Contaminant: Not reported
Chemical: Not reported

Name: MUNCIE PRECISION HARD CHROME
Address: 1001 E 18TH ST
City,State,Zip: MUNCIE, IN 47302
Facility Id: 1437
Facility Type: Not reported
Site ID: Not reported
Indicator Name: Not reported
Doc Number: 80101734
Date: 08/07/2015
Program: State Cleanup
Document Type: Site Characterization
Size: 10 M
Status: Not reported
Media Name: Not reported
Contaminant: Not reported
Chemical: Not reported

IN MANIFEST:

Name: MUNCIE PRECISION HARD CHROME
Address: 1001 E 18TH ST
City,State,Zip: MUNCIE, IN 47302
Year: 2018
EPA ID: IND984868117
Tons Generated: 440
Tons Shipped OffSite: Not reported
Report Type: Not reported
Page No: 1
Waste Desc: RQ, NA3082, HAZARDOUS WASTE LIQUID, N.O.S. (TRICHLOROETHYLENE, CHROMIUM), 9, PGIII. SOIL BORING SOIL CUTTINGS.
UOM: Pounds
TSDF EPAID: MID980991566

Map ID
Direction
Distance
Elevation

MAP FINDINGS

Site

Database(s)

EDR ID Number
EPA ID Number

MUNCIE PRECISION HARD CHROME (Continued)

S117551350

Management code: H141
Management Desc: The site receiving this waste stored/bulked and transferred the waste with no treatment or recovery, fuel blending , or disposal at that receiving site.

Waste Code: D007
Rejected: N
Returned: N

Manifest Handler:

EPA Id #: IND984868117
Generator Type: Not reported
Generator Status: No longer a generator of hazardous wastes
Transporter Type: Code no longer valid
Transporter Status: Non Active
TSD Type: Not reported
TSD Status: Not reported
Handler Mailing Address: PO BOX 2631
Handler Mailing City/State/Zip: MUNCIE, IN 47307
Contact Name: VERLIE LONGENECKER
Contact Telephone: 765-288-2490
Contact Type: Environmental Coordinator

Name: MUNCIE PRECISION HARD CHROME
Address: 1001 E 18TH ST
City,State,Zip: MUNCIE, IN 47302
Year: 2018
EPA ID: IND984868117
Tons Generated: 440
Tons Shipped OffSite: Not reported
Report Type: Not reported
Page No: 2
Waste Desc: RQ, NA3082, HAZARDOUS WASTE LIQUID, N.O.S. (TRICHLOROETHYLENE, CHROMIUM), 9, PGIII. PURGE WATER FROM GROUNDWATER SAMPLING.

UOM: Pounds
TSDF EPAID: MID980991566
Management code: H141
Management Desc: The site receiving this waste stored/bulked and transferred the waste with no treatment or recovery, fuel blending , or disposal at that receiving site.
Waste Code: Not reported
Rejected: N
Returned: N

Name: MUNCIE PRECISION HARD CHROME
Address: 1001 E 18TH ST
City,State,Zip: MUNCIE, IN 47302
Year: 2018
EPA ID: IND984868117
Tons Generated: 440
Tons Shipped OffSite: Not reported
Report Type: Not reported
Page No: 1
Waste Desc: RQ, NA3082, HAZARDOUS WASTE LIQUID, N.O.S. (TRICHLOROETHYLENE, CHROMIUM), 9, PGIII. SOIL BORING SOIL CUTTINGS.
UOM: Pounds
TSDF EPAID: MID980991566
Management code: H141

Map ID
Direction
Distance
Elevation

MAP FINDINGS

Site

Database(s)

EDR ID Number
EPA ID Number

MUNCIE PRECISION HARD CHROME (Continued)

S117551350

Management Desc: The site receiving this waste stored/bulked and transferred the waste with no treatment or recovery, fuel blending , or disposal at that receiving site.

Waste Code: Not reported
Rejected: N
Returned: N

Name: MUNCIE PRECISION HARD CHROME
Address: 1001 E 18TH ST
City,State,Zip: MUNCIE, IN 47302
Year: 2018
EPA ID: IND984868117
Tons Generated: 440
Tons Shipped OffSite: Not reported
Report Type: Not reported
Page No: 1
Waste Desc: RQ, NA3082, HAZARDOUS WASTE LIQUID, N.O.S. (TRICHLOROETHYLENE, CHROMIUM), 9, PGIII. SOIL BORING SOIL CUTTINGS.
UOM: Pounds
TSDf EPAID: MID980991566
Management code: H141
Management Desc: The site receiving this waste stored/bulked and transferred the waste with no treatment or recovery, fuel blending , or disposal at that receiving site.

Waste Code: D007
Rejected: N
Returned: N

Name: MUNCIE PRECISION HARD CHROME
Address: 1001 E 18TH ST
City,State,Zip: MUNCIE, IN 47302
Year: 2018
EPA ID: IND984868117
Tons Generated: 440
Tons Shipped OffSite: Not reported
Report Type: Not reported
Page No: 2
Waste Desc: RQ, NA3082, HAZARDOUS WASTE LIQUID, N.O.S. (TRICHLOROETHYLENE, CHROMIUM), 9, PGIII. PURGE WATER FROM GROUNDWATER SAMPLING.
UOM: Pounds
TSDf EPAID: MID980991566
Management code: H141
Management Desc: The site receiving this waste stored/bulked and transferred the waste with no treatment or recovery, fuel blending , or disposal at that receiving site.

Waste Code: F001
Rejected: N
Returned: N

[Click this hyperlink](#) while viewing on your computer to access 16 additional IN MANIFEST: record(s) in the EDR Site Report.

Map ID
 Direction
 Distance
 Elevation

MAP FINDINGS

Site

Database(s)

EDR ID Number
 EPA ID Number

EC663	MUNCIE PRECISION HARD CHROME	US BROWNFIELDS	1016180447
ENE	1001 EAST 18TH STREET	FINDS	N/A
1/2-1	MUNCIE, IN 47302	ECHO	
0.875 mi.			
4619 ft.	Site 5 of 5 in cluster EC		

Actual:
940 ft.

Focus Map:
3

US BROWNFIELDS:	
Name:	MUNCIE PRECISION HARD CHROME
Address:	1001 EAST 18TH STREET
City,State,Zip:	MUNCIE, IN 47302
Recipient Name:	Energize-ECI Regional Planning District Inc.
Grant Type:	Assessment
Property Number:	11-22-256-001-000 and 11-22-256-012-000
Parcel size:	2.7
Latitude:	40.1721111
Longitude:	-85.3766944
HCM Label:	Interpolation-Map
Map Scale:	-
Point of Reference:	Center of a Facility or Station
Highlights:	The Property is situated in a relatively flat area characterized by vacant land, railroad tracks, commercial/industrial and residential land uses. Single family residential homes are located to the north and a mobile home park is located to the east. Railroad tracks are located south of the Property followed by commercial and industrial land uses. Vacant land is located west of the Property. The Property includes two parcels of land, the west parcel, and the east parcel. According to the Delaware County GIS website, the east parcel is currently zoned as Intense Industrial (II), and the west parcel is zoned as Mobile Home Residential (MHR). The west parcel includes one building that is currently used for industrial activity, primarily rubber manufacturing and metal finishing. The Property also includes a storage shed (containing automobile tires) and vacant land that comprise the east parcel.
Datum:	World Geodetic System of 1984
Acres Property ID:	87741
IC Data Access:	-
Start Date:	-
Redev Completion Date:	-
Completed Date:	-
Acres Cleaned Up:	-
Cleanup Funding:	-
Cleanup Funding Source:	-
Assessment Funding:	5000
Assessment Funding Source:	EPA
Redevelopment Funding:	-
Redev. Funding Source:	-
Redev. Funding Entity Name:	-
Redevelopment Start Date:	-
Assessment Funding Entity:	US EPA - Brownfields Assessment Cooperative Agreement
Cleanup Funding Entity:	-
Grant Type:	Hazardous
Accomplishment Type:	Phase I Environmental Assessment
Accomplishment Count:	N
Cooperative Agreement Number:	00E00933
Start Date:	21-Jun-12
Ownership Entity:	Private
Completion Date:	12-Jul-12
Current Owner:	Muncie Warehousing Technologies Inc.and Muncie Pre
Did Owner Change:	N

Map ID
Direction
Distance
Elevation

MAP FINDINGS

Site

Database(s)

EDR ID Number
EPA ID Number

MUNCIE PRECISION HARD CHROME (Continued)

1016180447

Cleanup Required:	U
Video Available:	N
Photo Available:	Y
Institutional Controls Required:	U
IC Category Proprietary Controls:	-
IC Cat. Info. Devices:	-
IC Cat. Gov. Controls:	-
IC Cat. Enforcement Permit Tools:	-
IC in place date:	-
IC in place:	-
State/tribal program date:	-
State/tribal program ID:	-
State/tribal NFA date:	-
Air cleaned:	-
Asbestos found:	-
Asbestos cleaned:	-
Controlled substance found:	-
Controlled substance cleaned:	-
Drinking water affected:	-
Drinking water cleaned:	-
Groundwater affected:	-
Groundwater cleaned:	-
Lead contaminant found:	-
Lead cleaned up:	-
No media affected:	-
Unknown media affected:	-
Other cleaned up:	-
Other metals found:	-
Other metals cleaned:	-
Other contaminants found:	-
Other contams found description:	-
PAHs found:	-
PAHs cleaned up:	-
PCBs found:	-
PCBs cleaned up:	-
Petro products found:	-
Petro products cleaned:	-
Sediments found:	-
Sediments cleaned:	-
Soil affected:	-
Soil cleaned up:	-
Surface water cleaned:	-
VOCs found:	-
VOCs cleaned:	-
Cleanup other description:	-
Num. of cleanup and re-dev. jobs:	-
Past use greenspace acreage:	-
Past use residential acreage:	-
Surface Water:	-
Past use commercial acreage:	-
Past use industrial acreage:	2.7
Future use greenspace acreage:	-
Future use residential acreage:	-
Future use commercial acreage:	-
Future use industrial acreage:	-
Superfund Fed. landowner flag:	-
Arsenic cleaned up:	-

Map ID
 Direction
 Distance
 Elevation

MAP FINDINGS

Site

Database(s)

EDR ID Number
 EPA ID Number

MUNCIE PRECISION HARD CHROME (Continued)

1016180447

Cadmium cleaned up: -
 Chromium cleaned up: -
 Copper cleaned up: -
 Iron cleaned up: -
 mercury cleaned up: -
 Nickel Cleaned Up: -
 No clean up: -
 Pesticides cleaned up: -
 Selenium cleaned up: -
 SVOCs cleaned up: -
 Unknown clean up: -
 Arsenic contaminant found: -
 Cadmium contaminant found: -
 Chromium contaminant found: -
 Copper contaminant found: -
 Iron contaminant found: -
 Mercury contaminant found: -
 Nickel contaminant found: -
 No contaminant found: -
 Pesticides contaminant found: -
 Selenium contaminant found: -
 SVOCs contaminant found: -
 Unknown contaminant found: -
 Future Use: Multistory -
 Media affected Bluiding Material: -
 Media affected indoor air: -
 Building material media cleaned up: -
 Indoor air media cleaned up: -
 Unknown media cleaned up: -
 Past Use: Multistory -
 Property Description: -
 Below Poverty Number: 339
 Below Poverty Percent: 13.21
 Meidan Income: 2175
 Meidan Income Number: 1471
 Meidan Income Percent: 57.3
 Vacant Housing Number: 127
 Vacant Housing Percent: 10.34
 Unemployed Number: 194
 Unemployed Percent: 7.56

Name: MUNCIE PRECISION HARD CHROME
 Address: 1001 EAST 18TH STREET
 City,State,Zip: MUNCIE, IN 47302
 Recipient Name: Muncie, City of
 Grant Type: Assessment
 Property Number: 11-22-256-001-000 and 11-22-256-012-000
 Parcel size: 2.7
 Latitude: 40.1721111
 Longitude: -85.3766944
 HCM Label: Interpolation-Map
 Map Scale: -
 Point of Reference: Center of a Facility or Station
 Highlights: The Property is situated in a relatively flat area characterized by vacant land, railroad tracks, commercial/industrial and residential land uses. Single family residential homes are located to the north and a mobile home park is located to the east. Railroad tracks are

Map ID
Direction
Distance
Elevation

MAP FINDINGS

Site

Database(s)

EDR ID Number
EPA ID Number

MUNCIE PRECISION HARD CHROME (Continued)

1016180447

located south of the Property followed by commercial and industrial land uses. Vacant land is located west of the Property. The Property includes two parcels of land, the west parcel, and the east parcel. According to the Delaware County GIS website, the east parcel is currently zoned as Intense Industrial (II), and the west parcel is zoned as Mobile Home Residential (MHR). The west parcel includes one building that is currently used for industrial activity, primarily rubber manufacturing and metal finishing. The Property also includes a storage shed (containing automobile tires) and vacant land that comprise the east parcel.

Datum: World Geodetic System of 1984
Acres Property ID: 87741
IC Data Access: -
Start Date: -
Redev Completion Date: -
Completed Date: -
Acres Cleaned Up: -
Cleanup Funding: -
Cleanup Funding Source: -
Assessment Funding: 3600
Assessment Funding Source: EPA
Redevelopment Funding: -
Redev. Funding Source: -
Redev. Funding Entity Name: -
Redevelopment Start Date: -
Assessment Funding Entity: US EPA - Brownfields Assessment Cooperative Agreement
Cleanup Funding Entity: -
Grant Type: Hazardous
Accomplishment Type: Phase I Environmental Assessment
Accomplishment Count: Y
Cooperative Agreement Number: 00E43101
Start Date: 28-Aug-08
Ownership Entity: Private
Completion Date: 27-Oct-08
Current Owner: Muncie Warehousing Technologies Inc.and Muncie Pre
Did Owner Change: N
Cleanup Required: U
Video Available: N
Photo Available: Y
Institutional Controls Required: U
IC Category Proprietary Controls: -
IC Cat. Info. Devices: -
IC Cat. Gov. Controls: -
IC Cat. Enforcement Permit Tools: -
IC in place date: -
IC in place: -
State/tribal program date: -
State/tribal program ID: -
State/tribal NFA date: -
Air cleaned: -
Asbestos found: -
Asbestos cleaned: -
Controlled substance found: -
Controlled substance cleaned: -
Drinking water affected: -
Drinking water cleaned: -
Groundwater affected: -

Map ID
Direction
Distance
Elevation

MAP FINDINGS

Site

Database(s)

EDR ID Number
EPA ID Number

MUNCIE PRECISION HARD CHROME (Continued)

1016180447

Groundwater cleaned:	-
Lead contaminant found:	-
Lead cleaned up:	-
No media affected:	-
Unknown media affected:	-
Other cleaned up:	-
Other metals found:	-
Other metals cleaned:	-
Other contaminants found:	-
Other contams found description:	-
PAHs found:	-
PAHs cleaned up:	-
PCBs found:	-
PCBs cleaned up:	-
Petro products found:	-
Petro products cleaned:	-
Sediments found:	-
Sediments cleaned:	-
Soil affected:	-
Soil cleaned up:	-
Surface water cleaned:	-
VOCs found:	-
VOCs cleaned:	-
Cleanup other description:	-
Num. of cleanup and re-dev. jobs:	-
Past use greenspace acreage:	-
Past use residential acreage:	-
Surface Water:	-
Past use commercial acreage:	-
Past use industrial acreage:	2.7
Future use greenspace acreage:	-
Future use residential acreage:	-
Future use commercial acreage:	-
Future use industrial acreage:	-
Superfund Fed. landowner flag:	-
Arsenic cleaned up:	-
Cadmium cleaned up:	-
Chromium cleaned up:	-
Copper cleaned up:	-
Iron cleaned up:	-
mercury cleaned up:	-
Nickel Cleaned Up:	-
No clean up:	-
Pesticides cleaned up:	-
Selenium cleaned up:	-
SVOCs cleaned up:	-
Unknown clean up:	-
Arsenic contaminant found:	-
Cadmium contaminant found:	-
Chromium contaminant found:	-
Copper contaminant found:	-
Iron contaminant found:	-
Mercury contaminant found:	-
Nickel contaminant found:	-
No contaminant found:	-
Pesticides contaminant found:	-
Selenium contaminant found:	-

Map ID
Direction
Distance
Elevation

MAP FINDINGS

Site

Database(s)

EDR ID Number
EPA ID Number

MUNCIE PRECISION HARD CHROME (Continued)

1016180447

SVOCs contaminant found: -
Unknown contaminant found: -
Future Use: Multistory -
Media affected Bluiding Material: -
Media affected indoor air: -
Building material media cleaned up: -
Indoor air media cleaned up: -
Unknown media cleaned up: -
Past Use: Multistory -
Property Description: -
Below Poverty Number: 339
Below Poverty Percent: 13.21
Meidan Income: 2175
Meidan Income Number: 1471
Meidan Income Percent: 57.3
Vacant Housing Number: 127
Vacant Housing Percent: 10.34
Unemployed Number: 194
Unemployed Percent: 7.56

FINDS:

Registry ID: 110001237359
Facility URL: http://ofmpub.epa.gov/enviro/fii_query_detail.disp_program_facility?p_registry_id=110001237359

Environmental Interest/Information System:

US EPA Assessment, Cleanup and Redevelopment Exchange System (ACRES) is an federal online database for Brownfields Grantees to electronically submit data directly to EPA.

IN-FRS (Indiana - Facility Registry System). The Indiana Department of Environmental Management (I-DEM) has implemented the Indiana-Facility Registry System (I-FRS). The I-FRS provides the interface and processes to link facility data monitored by multiple State and EPA program systems. In addition, I-FRS enables IDEM to reconcile environmental data and exchange it with EPA FRS using the electronic data exchange over the Network Node.

RISK AND TECHNOLOGY REVIEW

RCRAInfo is a national information system that supports the Resource Conservation and Recovery Act (RCRA) program through the tracking of events and activities related to facilities that generate, transport, and treat, store, or dispose of hazardous waste. RCRAInfo allows RCRA program staff to track the notification, permit, compliance, and corrective action activities required under RCRA.

SUPERFUND (NON-NPL)

STATE MASTER

ICIS (Integrated Compliance Information System) is the Integrated Compliance Information System and provides a database that, when complete, will contain integrated Enforcement and Compliance information across most of EPA's programs. The vision for ICIS is to replace EPA's independent databases that contain Enforcement data with a single repository for that information. Currently, ICIS contains all Federal Administrative and Judicial enforcement actions. This information is maintained in ICIS by EPA in the Regional offices and it Headquarters. A future release of ICIS will replace the Permit Compliance System (PCS) which supports the NPDES and will integrate that information with Federal actions already in the system. ICIS also has the capability to track other activities occurring in the Region

Map ID
Direction
Distance
Elevation

MAP FINDINGS

Site

Database(s)

EDR ID Number
EPA ID Number

MUNCIE PRECISION HARD CHROME (Continued)

1016180447

that support Compliance and Enforcement programs. These include; Incident Tracking, Compliance Assistance, and Compliance Monitoring.

[Click this hyperlink](#) while viewing on your computer to access additional FINDS: detail in the EDR Site Report.

ECHO:

Envid: 1016180447
Registry ID: 110001237359
DFR URL: <http://echo.epa.gov/detailed-facility-report?fid=110001237359>
Name: MUNCIE PRECISION HARD CHROME
Address: 1001 EAST 18TH STREET
City,State,Zip: MUNCIE, IN 47302

ED664
North
1/2-1
0.877 mi.
4631 ft.

615 W 10TH ST
MUNCIE, IN
Site 1 of 2 in cluster ED

IN ASBESTOS S125214627
N/A

Actual:
945 ft.

ASBESTOS:
Notification Number: 27585
Name: Not reported
Address: 615 W 10TH ST
City,State,Zip: MUNCIE, IN
Removal Name: Not reported
Demolition Name: Gerry's Construction
Notice Type: Original
Owner: CITY OF MUNCIE
Demolition Renovation Postmark: Demolition
Fax Date: 17-JAN-13
Start Date: 17-JAN-13
End Date: 22-FEB-13
Year: Not reported
Inspection Date: 15-MAR-13
Inspector: LEH
Warning Date: Not reported

Focus Map:
3

EB665
NNE
1/2-1
0.888 mi.
4691 ft.

1721 S JEFFERSON
MUNCIE, IN
Site 2 of 4 in cluster EB

IN ASBESTOS S122502562
N/A

Actual:
942 ft.

ASBESTOS:
Notification Number: 45930
Name: Not reported
Address: 1721 S JEFFERSON
City,State,Zip: MUNCIE, IN
Removal Name: Air Management Techniques
Demolition Name: RSO Construction
Notice Type: Original
Owner: CITY OF MUNCIE
Demolition Renovation Postmark: Demolition
Fax Date: 01-MAY-18
Start Date: 15-MAY-18
End Date: 15-OCT-18

Focus Map:
3

Map ID
Direction
Distance
Elevation

MAP FINDINGS

Site

Database(s)

EDR ID Number
EPA ID Number

(Continued)

S122502562

Year: Not reported
Inspection Date: Not reported
Inspector: Not reported
Warning Date: Not reported

DS666
NE
1/2-1
0.890 mi.
4701 ft.

SPEEDWAY 5547
1900 S MADISON ST
MUNCIE, IN
Site 2 of 9 in cluster DS

IN MANIFEST **S117551513**
N/A

Actual:
947 ft.

Focus Map:
3

IN MANIFEST:

Name: SPEEDWAY 5547
Address: 1900 S MADISON ST
City,State,Zip: MUNCIE, IN
Year: Not reported
EPA ID: IND984888057
Tons Generated: Not reported
Tons Shipped OffSite: Not reported
Report Type: Not reported
Page No: Not reported
Waste Desc: Not reported
UOM: Not reported
TSDF EPAID: Not reported
Management code: Not reported
Management Desc: Not reported
Waste Code: Not reported
Rejected: Not reported
Returned: Not reported

Manifest Handler:

EPA Id #: IND984888057
Generator Type: Not reported
Generator Status: No longer a generator of hazardous wastes
Transporter Type: Code no longer valid
Transporter Status: Non Active
TSD Type: Not reported
TSD Status: Not reported
Handler Mailing Address: SPEEDWAY SUPERAMERICA LLC
Handler Mailing City/State/Zip: INDIANAPOLIS, IN 46268
Contact Name: WILLIAM DAY
Contact Telephone: 317-872-3146
Contact Type: Environmental Coordinator

Name: SPEEDWAY 5547
Address: 1900 S MADISON ST
City,State,Zip: MUNCIE, IN
Year: Not reported
EPA ID: IND984888057
Tons Generated: Not reported
Tons Shipped OffSite: Not reported
Report Type: Not reported
Page No: Not reported
Waste Desc: Not reported
UOM: Not reported
TSDF EPAID: Not reported
Management code: Not reported

Map ID
 Direction
 Distance
 Elevation

MAP FINDINGS

Site

Database(s)

EDR ID Number
 EPA ID Number

SPEEDWAY 5547 (Continued)

S117551513

Management Desc: Not reported
 Waste Code: Not reported
 Rejected: Not reported
 Returned: Not reported

Name: SPEEDWAY 5547
 Address: 1900 S MADISON ST
 City,State,Zip: MUNCIE, IN
 Year: Not reported
 EPA ID: IND984888057
 Tons Generated: Not reported
 Tons Shipped OffSite: Not reported
 Report Type: Not reported
 Page No: Not reported
 Waste Desc: Not reported
 UOM: Not reported
 TSDf EPAID: Not reported
 Management code: Not reported
 Management Desc: Not reported
 Waste Code: Not reported
 Rejected: Not reported
 Returned: Not reported

DS667
NE
1/2-1
0.890 mi.
4701 ft.

EMRO MARKETING CO
1900 S MADISON ST
MUNCIE, IN 47302
Site 3 of 9 in cluster DS

FINDS 1007152806
N/A

Actual:
947 ft.

FINDS:

Registry ID: 110016676462

Focus Map:
3

Facility URL: http://ofmpub.epa.gov/enviro/fii_query_detail.disp_program_facility?p_registry_id=110016676462

Environmental Interest/Information System:

IN-FRS (Indiana - Facility Registry System). The Indiana Department of Environmental Management (I-DEM) has implemented the Indiana-Facility Registry System (I-FRS). The I-FRS provides the interface and processes to link facility data monitored by multiple State and EPA program systems. In addition, I-FRS enables IDEM to reconcile environmental data and exchange it with EPA FRS using the electronic data exchange over the Network Node.

[Click this hyperlink](#) while viewing on your computer to access additional FINDS: detail in the EDR Site Report.

DS668
NE
1/2-1
0.890 mi.
4701 ft.

RICH OIL 5547
1900 S MADISON ST
MUNCIE, IN 47302
Site 4 of 9 in cluster DS

IN AUL S108534371
IN TIER 2 N/A

Actual:
947 ft.

AUL:

Name: RICH OIL 5547
 Address: 1900 S MADISON ST
 City,State,Zip: MUNCIE, IN 473024057
 IC TYPE: Environmental Restrictive Covenant
 Facility Id: 5352

Focus Map:
3

Map ID
Direction
Distance
Elevation

MAP FINDINGS

Site

Database(s)

EDR ID Number
EPA ID Number

RICH OIL 5547 (Continued)

S108534371

Program Area:	UST
Affected Media:	Ground Water, Surface Soil
Date Ic Recorded:	03/14/2008
Description:	Not reported
Control Method A:	Paved or Concrete Cap
Coverage A:	Portion of Property
Chemicals Of Concern A:	Petroleum, TPH - Total Petroleum Hydrocarbons
Comments A:	Maintain asphalt and concrete covers.
Control Method B:	Agricultural or Food Crop
Coverage B:	Entire Property
Chemicals Of Concern B:	Petroleum, TPH - Total Petroleum Hydrocarbons
Comments B:	Not reported
Control Method C:	Excavation Notice Required
Coverage C:	Portion of Property
Chemicals Of Concern C:	Petroleum, TPH - Total Petroleum Hydrocarbons
Comments C:	Do not excavate soil below 3 feet deep in affected areas without submitting a work plan to IDEM for approval at least 30 days prior to work.
Control Method D:	Ground Water Use Restriction
Coverage D:	Entire Property
Chemicals Of Concern D:	Petroleum
Comments D:	Not reported
Control Method E:	Residential Use Restriction
Coverage E:	Entire Property
Chemicals Of Concern E:	Petroleum, TPH - Total Petroleum Hydrocarbons
Comments E:	Not reported
Control Method F:	Restricted Excavation Area
Coverage F:	Portion of Property
Chemicals Of Concern F:	Petroleum, TPH - Total Petroleum Hydrocarbons
Comments F:	Prohibits use or construction of subsurface basements.
Control Method G:	Not reported
Coverage G:	Not reported
Chemicals Of Concern G:	Not reported
Comments G:	Not reported
Control Method H:	Not reported
Coverage H:	Not reported
Chemicals Of Concern H:	Not reported
Comments H:	Not reported
Control Method I:	Not reported
Coverage I:	Not reported
Chemicals Of Concern I:	Not reported
Comments I:	Not reported

TIER 2:

Name:	RICH OIL 5547
Address:	1900 S MADISON ST
City,State,Zip:	MUNCIE, IN
Facility Id:	14942
SIC Code:	Not reported
Chemical Name:	Kerosene
Chemical Info:	CAS Num:8008206 Chemical Id: Submission Code:
More Chemical Info:	Max Daily Amt: 10000 - 24999 Quantity: 282 Container Type: B - Below-Ground Tank
Location Description:	tank 11
Storage Info:	Storage Loc: Storage Loc2: Storage Loc3: Storage Loc4 Max Daily Amt: 10000 - 24999

Map ID
Direction
Distance
Elevation

MAP FINDINGS

Site

Database(s)

EDR ID Number
EPA ID Number

RICH OIL 5547 (Continued)

S108534371

Facility Id: 14942
SIC Code: Not reported
Chemical Name: Kerosene
Chemical Info: CAS Num:8008206 Chemical Id: Submission Code:
More Chemical Info: Max Daily Amt: 10000 - 24999 Quantity: 282 Container Type: B -
Below-Ground Tank
Location Description: tank 11
Storage Info: Storage Loc: Storage Loc2: Storage Loc3: Storage Loc4 Max Daily Amt:
10000 - 24999

Facility Id: 14942
SIC Code: Not reported
Chemical Name: Kerosene
Chemical Info: CAS Num:8008206 Chemical Id: Submission Code:
More Chemical Info: Max Daily Amt: 10000 - 24999 Quantity: 365 Container Type: B -
Below-Ground Tank
Location Description: tank 11
Storage Info: Storage Loc: Storage Loc2: Storage Loc3: Storage Loc4 Max Daily Amt:
10000 - 24999

Facility Id: 14942
SIC Code: Not reported
Chemical Name: Kerosene
Chemical Info: CAS Num:8008206 Chemical Id: Submission Code:
More Chemical Info: Max Daily Amt: 10000 - 24999 Quantity: 365 Container Type: B -
Below-Ground Tank
Location Description: tank 11
Storage Info: Storage Loc: Storage Loc2: Storage Loc3: Storage Loc4 Max Daily Amt:
10000 - 24999

Facility Id: 14942
SIC Code: Not reported
Chemical Name: Kerosene
Chemical Info: CAS Num:8008206 Chemical Id: Submission Code:
More Chemical Info: Max Daily Amt: 10000 - 99999 Quantity: 365 Container Type: B -
Below-Ground Tank
Location Description: tank 11
Storage Info: Storage Loc: Storage Loc2: Storage Loc3: Storage Loc4 Max Daily Amt:
10000 - 99999

Facility Id: 7191
SIC Code: 5541
Chemical Name: Kerosene
Chemical Info: CAS Num:8008206 Chemical Id:5084 Submission Code:312
More Chemical Info: Max Daily Amt: 04 Quantity: 0 Container Type:
Location Description: Not reported
Storage Info: Storage Loc: tank 11 Storage Loc2: Storage Loc3: Storage Loc4 Max Daily
Amt: 04

Facility Id: 7191
Facility Id: 14942

Map ID
Direction
Distance
Elevation

MAP FINDINGS

Site

Database(s)

EDR ID Number
EPA ID Number

RICH OIL 5547 (Continued)

S108534371

Contact:

Contact Type: is business owner for
Contact Name: SPEEDWAY SUPER AMERICA LLC
Mailing Address1: PO Box 1500
Mailing Address2: Not reported
Mailing Address3: Not reported
Mailing City/State/Zip: Springfield, OH 45501
Phone: 937-864-3000
Type: Not reported

Contact Type: is primary emergency contact for
Contact Name: CHARLES BESSE
Mailing Address1: P.O. Box 1500
Mailing Address2: Not reported
Mailing Address3: Not reported
Mailing City/State/Zip: Springfield, OH 45501
Phone: 800-255-6690
Type: Not reported

Contact Type: Primary Emergency Contact
Contact Name: CHARLES BESSE
Mailing Address1: PO Box 1500
Mailing Address2: Not reported
Mailing Address3: Not reported
Mailing City/State/Zip: Springfield, OH 45501
Phone: 800-255-6690
Type: 24-hour

Contact Type: is primary emergency contact for
Contact Name: CHARLES BESSE
Mailing Address1: P.O. Box 1500
Mailing Address2: Not reported
Mailing Address3: Not reported
Mailing City/State/Zip: Springfield, OH 45501
Phone: 937-863-6272
Type: Not reported

Contact Type: Primary Emergency Contact
Contact Name: CHARLES BESSE
Mailing Address1: PO Box 1500
Mailing Address2: Not reported
Mailing Address3: Not reported
Mailing City/State/Zip: Springfield, OH 45501
Phone: 937-863-6272
Type: Work

Contact Type: Business Owner
Contact Name: SPEEDWAY SUPER AMERICA LLC
Mailing Address1: PO Box 1500
Mailing Address2: Not reported
Mailing Address3: Not reported
Mailing City/State/Zip: Springfield, OH 45501
Phone: 937-864-3000
Type: Work

Contact Type: Primary Emergency Contact
Contact Name: CHARLES BESSE

Map ID
 Direction
 Distance
 Elevation

MAP FINDINGS

Site

Database(s)

EDR ID Number
 EPA ID Number

RICH OIL 5547 (Continued)

S108534371

Mailing Address1: PO Box 1500
 Mailing Address2: Not reported
 Mailing Address3: Not reported
 Mailing City/State/Zip: Springfield, OH 45501
 Phone: 937-863-6078
 Type: FAX

Contact Type: is primary emergency contact for
 Contact Name: CHARLES BESSE
 Mailing Address1: P.O. Box 1500
 Mailing Address2: Not reported
 Mailing Address3: Not reported
 Mailing City/State/Zip: Springfield, OH 45501
 Phone: 937-863-6078
 Type: Not reported

DS669 **SPEEDWAY/SM #5547**
NE **1900 S MADISON**
1/2-1 **MUNCIE, IN**
0.890 mi.
4701 ft. **Site 5 of 9 in cluster DS**

IN RGA LUST **S116012791**
N/A

Actual: RGA LUST:
947 ft. 2006 SPEEDWAY/SM #5547 1900 S MADISON
Focus Map: 2005 SPEEDWAY/SM #5547 1900 S MADISON
3 2003 SPEEDWAY/SM #5547 1900 S MADISON
 2002 SPEEDWAY/SM #5547 1900 S MADISON

DS670 **GLENN MARATHON**
NE **1900 S MADISON**
1/2-1 **MUNCIE, IN 47302**
0.890 mi.
4701 ft. **Site 6 of 9 in cluster DS**

EDR Hist Auto **1021061250**
N/A

Actual: EDR Hist Auto
947 ft.

Focus Map:	Year:	Name:	Type:
3	1974	GLENN MARATHON	Gasoline Service Stations
	1975	GLENN MARATHON	Gasoline Service Stations
	1976	GLENN MARATHON	Gasoline Service Stations
	1977	GLENN MARATHON	Gasoline Service Stations
	1978	GLENN MARATHON	Gasoline Service Stations
	1979	GLENN MARATHON	Gasoline Service Stations
	1980	GLENN MARATHON	Gasoline Service Stations
	1982	GLENN MARATHON	Gasoline Service Stations
	1983	GLENN MARATHON	Gasoline Service Stations
	1985	GLENN MARATHON	Gasoline Service Stations
	1996	EMRO MARKETING	Gasoline Service Stations
	1997	EMRO MARKETING	Gasoline Service Stations
	1998	EMRO MARKETING	Gasoline Service Stations
	1999	SPEEDWAY SUPERAMERICA LLC	Gasoline Service Stations
	2000	SPEEDWAY SUPERAMERICA LLC	Gasoline Service Stations
	2001	SPEEDWAY SUPERAMERICA LLC	Gasoline Service Stations
	2002	SPEEDWAY SUPERAMERICA LLC	Gasoline Service Stations
	2003	SPEEDWAY SUPERAMERICA LLC	Gasoline Service Stations, NEC
	2004	SPEEDWAY SUPERAMERICA LLC	Gasoline Service Stations, NEC
	2005	SPEEDWAY SUPERAMERICA LLC	Gasoline Service Stations, NEC

Map ID
Direction
Distance
Elevation

MAP FINDINGS

Site

Database(s)

EDR ID Number
EPA ID Number

GLENN MARATHON (Continued)

1021061250

2006	SPEEDWAY SUPERAMERICA LLC	Gasoline Service Stations, NEC
2007	SPEEDWAY SUPERAMERICA LLC	Gasoline Service Stations, NEC
2008	SPEEDWAY SUPERAMERICA LLC	Gasoline Service Stations, NEC
2009	SPEEDWAY SUPERAMERICA LLC	Gasoline Service Stations, NEC
2010	SPEEDWAY SUPERAMERICA LLC	Gasoline Service Stations, NEC
2011	SPEEDWAY SUPERAMERICA LLC	Gasoline Service Stations, NEC
2012	SPEEDWAY LLC	Gasoline Service Stations, NEC
2013	SPEEDWAY LLC	Gasoline Service Stations, NEC
2014	SPEEDWAY LLC	Gasoline Service Stations, NEC

DS671
NE
1/2-1
0.890 mi.
4701 ft.
Actual:
947 ft.
Focus Map:
3

SPEEDWAY UNIT # 5680
1900 S MADISON
MUNCIE, IN
Site 7 of 9 in cluster DS

IN RGA LUST **S116012627**
N/A

RGA LUST:

2004	SPEEDWAY UNIT # 5680	1900 S MADISON
2001	SPEEDWAY UNIT # 5680	1900 S MADISON
2000	SPEEDWAY UNIT # 5680	1900 S MADISON

DS672
NE
1/2-1
0.890 mi.
4701 ft.
Actual:
947 ft.
Focus Map:
3

SPEEDWAY NO 5547
1900 S MADISON
MUNCIE, IN
Site 8 of 9 in cluster DS

IN RGA LUST **S116012555**
N/A

RGA LUST:

2012	SPEEDWAY NO 5547	1900 S MADISON
2011	SPEEDWAY NO 5547	1900 S MADISON
2010	SPEEDWAY NO 5547	1900 S MADISON
2009	SPEEDWAY NO 5547	1900 S MADISON
2008	SPEEDWAY NO 5547	1900 S MADISON
2007	SPEEDWAY NO 5547	1900 S MADISON

DS673
NE
1/2-1
0.890 mi.
4701 ft.
Actual:
947 ft.
Focus Map:
3

SPEEDWAY 5547
1900 S MADISON
MUNCIE, IN 47302
Site 9 of 9 in cluster DS

IN LUST **1000464493**
IN UST **IND984888057**
IN SPILLS
RCRA NonGen / NLR
FINDS
ECHO
IN TIER 2

LUST:

Name: RICH OIL 5547
Address: 1900 S MADISON
City,State,Zip: MUNCIE, IN 47302
Facility ID: 5352
Incident Number: 198910501
Description: NFA-Conditional Closure
Priority: Medium

Map ID
Direction
Distance
Elevation

MAP FINDINGS

Site

Database(s)

EDR ID Number
EPA ID Number

SPEEDWAY 5547 (Continued)

1000464493

Name: RICH OIL 5547
Address: 1900 S MADISON
City,State,Zip: MUNCIE, IN 47302
Facility ID: 5352
Incident Number: 200805037
Description: NFA-Unconditional Closure
Priority: Spill

UST:

Name: RICH OIL 5547
Address: 1900 S MADISON
City,State,Zip: MUNCIE, IN 47302
Facility ID: 5352
Owner Id: 107
Company Name: Speedway LLC
Mailing Address: PO Box 1500
Mailing Address 2: Not reported
Mailing City,St,Zip: Springfield, OH 45501

Tank Number: 1
Tank Status: Permanently Out of Service
Install Date: Not reported
Tank Capacity: 3000
Substance Desc: Gasoline
Closed Date: 09/01/1989

Name: RICH OIL 5547
Address: 1900 S MADISON
City,State,Zip: MUNCIE, IN 47302

Tank Number: 11
Tank Status: Currently in use
Install Date: 10/09/1989
Tank Capacity: 4000
Substance Desc: Kerosene
Closed Date: Not reported

Name: RICH OIL 5547
Address: 1900 S MADISON
City,State,Zip: MUNCIE, IN 47302

Tank Number: 12
Tank Status: Currently in use
Install Date: 10/09/1989
Tank Capacity: 12000
Substance Desc: Gasoline
Closed Date: Not reported

Name: RICH OIL 5547
Address: 1900 S MADISON
City,State,Zip: MUNCIE, IN 47302

Tank Number: 13
Tank Status: Currently in use
Install Date: 10/09/1989
Tank Capacity: 12000
Substance Desc: Gasoline

Map ID
Direction
Distance
Elevation

MAP FINDINGS

Site

Database(s)

EDR ID Number
EPA ID Number

SPEEDWAY 5547 (Continued)

1000464493

Closed Date: Not reported

Name: RICH OIL 5547
Address: 1900 S MADISON
City,State,Zip: MUNCIE, IN 47302

Tank Number: 14
Tank Status: **Currently in use**
Install Date: 10/09/1989
Tank Capacity: 12000
Substance Desc: Gasoline
Closed Date: Not reported

Name: RICH OIL 5547
Address: 1900 S MADISON
City,State,Zip: MUNCIE, IN 47302

Tank Number: 2
Tank Status: **Permanently Out of Service**
Install Date: Not reported
Tank Capacity: 3000
Substance Desc: Gasoline
Closed Date: 09/01/1989

Name: RICH OIL 5547
Address: 1900 S MADISON
City,State,Zip: MUNCIE, IN 47302

Tank Number: 3
Tank Status: **Permanently Out of Service**
Install Date: Not reported
Tank Capacity: 3000
Substance Desc: Gasoline
Closed Date: 09/01/1989

Name: RICH OIL 5547
Address: 1900 S MADISON
City,State,Zip: MUNCIE, IN 47302

Tank Number: 4
Tank Status: **Permanently Out of Service**
Install Date: Not reported
Tank Capacity: 550
Substance Desc: Used Oil
Closed Date: 09/01/1989

Name: RICH OIL 5547
Address: 1900 S MADISON
City,State,Zip: MUNCIE, IN 47302

Tank Number: 5
Tank Status: **Permanently Out of Service**
Install Date: Not reported
Tank Capacity: 550
Substance Desc: Other
Closed Date: 09/01/1989

Map ID
Direction
Distance
Elevation

MAP FINDINGS

Site

Database(s)

EDR ID Number
EPA ID Number

SPEEDWAY 5547 (Continued)

1000464493

SPILL:

Name: Not reported
Address: 1900 S MADISON ST
City,State,Zip: MUNCIE, IN 47302
Facility ID: 198910501
Incident Date: 09/27/1989
Report Date: 09/27/1989
Material: Gasoline
Spill Source: Leaking Underground Tank
Recovered Amount: G
Recovered Units: MUNCIE, IN 47302
Spilled Amount: 0
Spilled Units: MUNCIE, IN 47302
Contained: N
Water Affected: None
Spill Type: MUNCIE, IN 47302
Area Affected: Unknown
Fish Killed: 0
Water Supply Affected: Not reported
Public Intake: U
Incident Status: Not reported

Name: Not reported
Address: 1900 S MADISON
City,State,Zip: MUNCIE, IN 47304
Facility ID: 199603009
Incident Date: 03/02/1996
Report Date: 03/02/1996
Material: Gasoline
Spill Source: Commercial
Recovered Amount: G
Recovered Units: MUNCIE, IN 47304
Spilled Amount: 20
Spilled Units: MUNCIE, IN 47304
Contained: Y
Water Affected: None
Spill Type: MUNCIE, IN 47304
Area Affected: 150 Sq Fuel
Fish Killed: 0
Water Supply Affected: Not reported
Public Intake: N
Incident Status: Not reported

RCRA NonGen / NLR:

Date form received by agency: 2001-01-22 00:00:00.0
Facility name: SPEEDWAY 5547
Facility address: 1900 S MADISON
MUNCIE, IN 47302
EPA ID: IND984888057
Mailing address: 5000 W 86TH ST
INDIANAPOLIS, IN 46268
Contact: WILLIAM DAY
Contact address: 5000 W 86TH ST
INDIANAPOLIS, IN 46268
Contact country: US
Contact telephone: 317-872-3146

Map ID
Direction
Distance
Elevation

MAP FINDINGS

Site

Database(s)

EDR ID Number
EPA ID Number

SPEEDWAY 5547 (Continued)

1000464493

Contact email: Not reported
EPA Region: 05
Classification: Non-Generator
Description: Handler: Non-Generators do not presently generate hazardous waste

Owner/Operator Summary:

Owner/operator name: SPEEDWAY SUPERAMERICA LLC
Owner/operator address: 500 SPEEDWAY DR
ENON, OH 45323
Owner/operator country: Not reported
Owner/operator telephone: 513-864-3000
Owner/operator email: Not reported
Owner/operator fax: Not reported
Owner/operator extension: Not reported
Legal status: Private
Owner/Operator Type: Owner
Owner/Op start date: Not reported
Owner/Op end date: Not reported

Handler Activities Summary:

U.S. importer of hazardous waste: No
Mixed waste (haz. and radioactive): No
Recycler of hazardous waste: No
Transporter of hazardous waste: No
Treater, storer or disposer of HW: No
Underground injection activity: No
On-site burner exemption: No
Furnace exemption: No
Used oil fuel burner: No
Used oil processor: No
User oil refiner: No
Used oil fuel marketer to burner: No
Used oil Specification marketer: No
Used oil transfer facility: No
Used oil transporter: No

Historical Generators:

Date form received by agency: 1997-12-29 00:00:00.0
Site name: SPEEDWAY 5547
Classification: Small Quantity Generator

Hazardous Waste Summary:

. Waste code: D001
. Waste name: IGNITABLE WASTE

Violation Status: No violations found

FINDS:

Registry ID: 110003103258
Facility URL: http://ofmpub.epa.gov/enviro/fii_query_detail.disp_program_facility?p_registry_id=110003103258

Environmental Interest/Information System:

IN-FRS (Indiana - Facility Registry System). The Indiana Department of Environmental Management (I-DEM) has implemented the Indiana-Facility

Map ID
Direction
Distance
Elevation

MAP FINDINGS

Site

Database(s)

EDR ID Number
EPA ID Number

SPEEDWAY 5547 (Continued)

1000464493

Registry System (I-FRS). The I-FRS provides the interface and processes to link facility data monitored by multiple State and EPA program systems. In addition, I-FRS enables IDEM to reconcile environmental data and exchange it with EPA FRS using the electronic data exchange over the Network Node.

RCRAInfo is a national information system that supports the Resource Conservation and Recovery Act (RCRA) program through the tracking of events and activities related to facilities that generate, transport, and treat, store, or dispose of hazardous waste. RCRAInfo allows RCRA program staff to track the notification, permit, compliance, and corrective action activities required under RCRA.

Registry ID: 110058439319
Facility URL: http://ofmpub.epa.gov/enviro/fii_query_detail_disp_program_facility?p_registry_id=110058439319

Environmental Interest/Information System:
STATE MASTER

[Click this hyperlink](#) while viewing on your computer to access additional FINDS: detail in the EDR Site Report.

ECHO:

Envid: 1000464493
Registry ID: 110003103258
DFR URL: <http://echo.epa.gov/detailed-facility-report?fid=110003103258>
Name: SPEEDWAY SERVICE STATION 5547
Address: 1900 S MADISON
City,State,Zip: MUNCIE, IN 47302

TIER 2:

Name: SPEEDWAY 5547
Address: 1900 S MADISON ST
City,State,Zip: MUNCIE, IN 47302
Facility Id: 14942
SIC Code: Not reported
Chemical Name: Kerosene
Chemical Info: CAS Num:8008206 Chemical Id: Submission Code:
More Chemical Info: Max Daily Amt: 04 Quantity: 365 Container Type: Below-Ground Tank
Location Description: tank 11
Storage Info: Storage Loc: Storage Loc2: Storage Loc3: Storage Loc4 Max Daily Amt: 04

Facility Id: 14942
SIC Code: Not reported
Chemical Name: Kerosene
Chemical Info: CAS Num:8008206 Chemical Id: Submission Code:
More Chemical Info: Max Daily Amt: 10000-99999 Quantity: 365 Container Type: B - Below-tank 11
Location Description:
Storage Info: Storage Loc: Storage Loc2: Storage Loc3: Storage Loc4 Max Daily Amt: 10000-99999

Facility Id: 14942
SIC Code: Not reported
Chemical Name: Not reported
Chemical Info: CAS Num: Chemical Id: Submission Code:
More Chemical Info: Max Daily Amt: Quantity: 0 Container Type:

Map ID
Direction
Distance
Elevation

MAP FINDINGS

Site

Database(s)

EDR ID Number
EPA ID Number

SPEEDWAY 5547 (Continued)

1000464493

Location Description: Not reported
Storage Info: Storage Loc: Storage Loc2: Storage Loc3: Storage Loc4 Max Daily Amt:

Facility Id: 14942
SIC Code: 5541
Chemical Name: Kerosene
Chemical Info: CAS Num:8008206 Chemical Id: Submission Code:
More Chemical Info: Max Daily Amt: 04 Quantity: 365 Container Type: Below-Ground Tank
Location Description: tank 11
Storage Info: Storage Loc: Storage Loc2: Storage Loc3: Storage Loc4 Max Daily Amt:
04

Facility Id: 14942

Contact:

Contact Type: is business owner for
Contact Name: SPEEDWAY SUPER AMERICA LLC
Mailing Address1: PO Box 1500
Mailing Address2: Not reported
Mailing Address3: Not reported
Mailing City/State/Zip: Springfield, OH 45501
Phone: 937-864-3000
Type: Not reported

Contact Type: is primary emergency contact for
Contact Name: CHARLES BESSE
Mailing Address1: P.O. Box 1500
Mailing Address2: Not reported
Mailing Address3: Not reported
Mailing City/State/Zip: Springfield, OH 45501
Phone: 800-255-6690
Type: Not reported

Contact Type: Primary Emergency Contact
Contact Name: CHARLES BESSE
Mailing Address1: PO Box 1500
Mailing Address2: Not reported
Mailing Address3: Not reported
Mailing City/State/Zip: Springfield, OH 45501
Phone: 800-255-6690
Type: 24-hour

Contact Type: is primary emergency contact for
Contact Name: CHARLES BESSE
Mailing Address1: P.O. Box 1500
Mailing Address2: Not reported
Mailing Address3: Not reported
Mailing City/State/Zip: Springfield, OH 45501
Phone: 937-863-6272
Type: Not reported

Contact Type: Primary Emergency Contact
Contact Name: CHARLES BESSE
Mailing Address1: PO Box 1500
Mailing Address2: Not reported
Mailing Address3: Not reported

Map ID
 Direction
 Distance
 Elevation

MAP FINDINGS

Site

Database(s)

EDR ID Number
 EPA ID Number

SPEEDWAY 5547 (Continued)

1000464493

Mailing City/State/Zip: Springfield, OH 45501
 Phone: 937-863-6272
 Type: Work

Contact Type: Business Owner
 Contact Name: SPEEDWAY SUPER AMERICA LLC
 Mailing Address1: PO Box 1500
 Mailing Address2: Not reported
 Mailing Address3: Not reported
 Mailing City/State/Zip: Springfield, OH 45501
 Phone: 937-864-3000
 Type: Work

Contact Type: Primary Emergency Contact
 Contact Name: CHARLES BESSE
 Mailing Address1: PO Box 1500
 Mailing Address2: Not reported
 Mailing Address3: Not reported
 Mailing City/State/Zip: Springfield, OH 45501
 Phone: 937-863-6078
 Type: FAX

Contact Type: is primary emergency contact for
 Contact Name: CHARLES BESSE
 Mailing Address1: P.O. Box 1500
 Mailing Address2: Not reported
 Mailing Address3: Not reported
 Mailing City/State/Zip: Springfield, OH 45501
 Phone: 937-863-6078
 Type: Not reported

674
North
1/2-1
0.891 mi.
4703 ft.

1700 S FRANKLIN ST
MUNCIE, IN

IN ASBESTOS S123792854
N/A

Actual:
951 ft.
Focus Map:
3

ASBESTOS:
 Notification Number: 48514
 Name: Not reported
 Address: 1700 S FRANKLIN ST
 City,State,Zip: MUNCIE, IN
 Removal Name: Air Management Techniques, Inc.
 Demolition Name: J Weatherly Ground Effects LLC
 Notice Type: Original
 Owner: CITY OF MUNCIE
 Demolition Renovation Postmark: Demolition
 Fax Date: 12-FEB-19
 Start Date: 26-FEB-19
 End Date: 20-JUN-19
 Year: Not reported
 Inspection Date: Not reported
 Inspector: Not reported
 Warning Date: Not reported

Map ID
Direction
Distance
Elevation

MAP FINDINGS

Site

Database(s)

EDR ID Number
EPA ID Number

DT675 **ROSS COMMUNITY CENTER BALL FIELDS PHASE 1** **IN NPDES** **S121412044**
North **1110 W 10TH ST** **N/A**
1/2-1 **MUNCIE, IN 47302**
0.892 mi.
4709 ft. **Site 2 of 3 in cluster DT**

Actual: NPDES:
951 ft. Name: ROSS COMMUNITY CENTER BALL FIELDS PHASE 1
Focus Map: Address: 1110 W 10TH ST
2 City,State,Zip: MUNCIE, IN 47302
 Permit Number: INR10M972
 Primary Facility Sic Code: Not reported
 Major/Minor: Minor
 Primary Facility Sic Desc: Not reported
 Facility Type Desc: Not reported
 Permit Status Desc: Terminated
 Issue Date: 11/03/2016
 Expired Date: 11/02/2021
 Effective Date: 11/03/2016
 Terminated Date: 05/14/2018
 DMR Cognizant Official: Not reported
 DMR Cognizant Telephone: Not reported
 Waterbody: Not reported
 Total Actual Average Flow (MGD): Not reported
 Total App. Design Flow (MGD): Not reported
 FRS HUC Code: 05120201
 Latitude In Decimal Degrees: 40.18108
 Longitude In Decimal Degrees: -85.39847

DT676 **ROSS COMMUNITY CENTER BALL FIELDS PHASE 1** **FINDS** **1024022025**
North **1110 W 10TH ST** **ECHO** **N/A**
1/2-1 **MUNCIE, IN 47302**
0.892 mi.
4709 ft. **Site 3 of 3 in cluster DT**

Actual: FINDS:
951 ft. Registry ID: 110070117360
Focus Map: Facility URL: http://ofmpub.epa.gov/enviro/fii_query_detail.disp_program_facility?p_registry_id=110070117360
2

Environmental Interest/Information System:

US National Pollutant Discharge Elimination System (NPDES) module of the Compliance Information System (ICIS) tracks surface water permits issued under the Clean Water Act. Under NPDES, all facilities that discharge pollutants from any point source into waters of the United States are required to obtain a permit. The permit will likely contain limits on what can be discharged, impose monitoring and reporting requirements, and include other provisions to ensure that the discharge does not adversely affect water quality.

[Click this hyperlink](#) while viewing on your computer to access additional FINDS: detail in the EDR Site Report.

ECHO:
Envid: 1024022025
Registry ID: 110070117360
DFR URL: <http://echo.epa.gov/detailed-facility-report?fid=110070117360>
Name: ROSS COMMUNITY CENTER BALL FIELDS PHASE 1
Address: 1110 W 10TH ST
City,State,Zip: MUNCIE, IN 47302

Map ID
Direction
Distance
Elevation

MAP FINDINGS

Site

Database(s)

EDR ID Number
EPA ID Number

677
North
1/2-1
0.892 mi.
4709 ft.

1006 W 10TH ST
MUNCIE, IN

IN ASBESTOS S125211879
N/A

Actual:
948 ft.

Focus Map:
2

ASBESTOS:
Notification Number: 24211
Name: Not reported
Address: 1006 W 10TH ST
City,State,Zip: MUNCIE, IN
Removal Name: Not reported
Demolition Name: Wilson Renovation & Restoration
Notice Type: Original
Owner: CITY OF MUNCIE
Demolition Renovation Postmark: Demolition
Fax Date: 13-MAR-12
Start Date: 20-MAR-12
End Date: 20-JUL-12
Year: Not reported
Inspection Date: 21-MAR-12
Inspector: LEH
Warning Date: Not reported

EE678
North
1/2-1
0.892 mi.
4710 ft.

812 W 10TH
MUNCIE, IN
Site 1 of 2 in cluster EE

IN ASBESTOS S120789730
N/A

Actual:
951 ft.

Focus Map:
3

ASBESTOS:
Notification Number: 42370
Name: Not reported
Address: 812 W 10TH
City,State,Zip: MUNCIE, IN
Removal Name: A & G Environmental Solutions LLC
Demolition Name: Merritt & Son Excavating
Notice Type: Original
Owner: CITY OF MUNCIE
Demolition Renovation Postmark: Demolition
Fax Date: 22-JUN-17, 27-MAR-17, 07-JUN-17
Start Date: 11-APR-17, 11-APR-17, 11-APR-17
End Date: 30-DEC-17, 11-JUN-17, 30-JUN-17
Year: Not reported
Inspection Date: Not reported
Inspector: Not reported
Warning Date: Not reported

Notification Number: 42370
Name: Not reported
Address: 812 W 10TH
City,State,Zip: MUNCIE, IN
Removal Name: A & G Environmental Solutions LLC
Demolition Name: Merritt & Son Excavating
Notice Type: Revision
Owner: CITY OF MUNCIE
Demolition Renovation Postmark: Demolition
Fax Date: 22-JUN-17, 27-MAR-17, 07-JUN-17
Start Date: 11-APR-17, 11-APR-17, 11-APR-17
End Date: 30-DEC-17, 11-JUN-17, 30-JUN-17

Map ID
Direction
Distance
Elevation

MAP FINDINGS

Site

Database(s)

EDR ID Number
EPA ID Number

(Continued)

S120789730

Year: Not reported
Inspection Date: Not reported
Inspector: Not reported
Warning Date: Not reported

EE679
North
1/2-1
0.892 mi.
4710 ft.

812 W 10TH
MUNCIE, IN
Site 2 of 2 in cluster EE

IN ASBESTOS S122502971
N/A

Actual:
951 ft.

ASBESTOS:

Notification Number: 46495
Name: Not reported
Address: 812 W 10TH
City,State,Zip: MUNCIE, IN
Removal Name: Donathan's Inspections & Removal
Demolition Name: Shroyer Bros., Inc.
Notice Type: Original
Owner: CITY OF MUNCIE
Demolition Renovation Postmark: Demolition
Fax Date: 18-MAY-18
Start Date: 04-JUN-18
End Date: 04-SEP-18
Year: Not reported
Inspection Date: Not reported
Inspector: Not reported
Warning Date: Not reported

Focus Map:
3

DV680
North
1/2-1
0.892 mi.
4710 ft.

DRUG LAB CLEANUP
908 W 10TH ST
MUNCIE, IN 47302
Site 2 of 2 in cluster DV

IN CDL S117684919
N/A

Actual:
953 ft.

CDL:

Focus Map:
2

DU681
North
1/2-1
0.892 mi.
4711 ft.

TOWNSEND CORP
702 W 10TH ST
MUNCIE, IN 47302
Site 3 of 3 in cluster DU

IN OISC S123809490
N/A

Actual:
950 ft.

OISC:

Name: TOWNSEND CORP
Address: 702 W 10TH ST
City,State,Zip: MUNCIE, IN 47302
Name: MUNCIE, IN 47302
Physical Address: Not reported
Mailing Address: 702 W 10TH ST

Focus Map:
3

Map ID
Direction
Distance
Elevation

MAP FINDINGS

Site

Database(s)

EDR ID Number
EPA ID Number

TOWNSEND CORP (Continued)

S123809490

Phone: Not reported
EMail: Not reported
Applicator Name: KANE AUSTIN SMITH

DW682
North
1/2-1
0.893 mi.
4717 ft.

1804 W 10TH ST
MUNCIE, IN
Site 2 of 2 in cluster DW

IN ASBESTOS S122502559
N/A

Actual: ASBESTOS:
948 ft. Notification Number: 45927
Focus Map: Name: Not reported
2 Address: 1804 W 10TH ST
City,State,Zip: MUNCIE, IN
Removal Name: Air Management Techniques
Demolition Name: RSO Construction
Notice Type: Original
Owner: CITY OF MUNCIE
Demolition Renovation Postmark: Demolition
Fax Date: 01-MAY-18
Start Date: 15-MAY-18
End Date: 15-OCT-18
Year: Not reported
Inspection Date: Not reported
Inspector: Not reported
Warning Date: Not reported

DX683
North
1/2-1
0.894 mi.
4718 ft.

1422 W 10TH ST
MUNCIE, IN
Site 2 of 2 in cluster DX

IN ASBESTOS S125210869
N/A

Actual: ASBESTOS:
946 ft. Notification Number: 22841
Focus Map: Name: Not reported
2 Address: 1422 W 10TH ST
City,State,Zip: MUNCIE, IN
Removal Name: Not reported
Demolition Name: Gerry's Construction
Notice Type: Original
Owner: City of Muncie
Demolition Renovation Postmark: Demolition
Fax Date: 07-NOV-11
Start Date: 21-NOV-11
End Date: 21-JAN-12
Year: Not reported
Inspection Date: Not reported
Inspector: Not reported
Warning Date: Not reported

Map ID
Direction
Distance
Elevation

MAP FINDINGS

Site

Database(s)

EDR ID Number
EPA ID Number

EB684
NNE
1/2-1
0.894 mi.
4720 ft.

1719 S JEFFERSON
MUNCIE, IN
Site 3 of 4 in cluster EB

IN ASBESTOS **S121827319**
N/A

Actual:
942 ft.

ASBESTOS:

Focus Map:
3

Notification Number: 45333
Name: Not reported
Address: 1719 S JEFFERSON
City,State,Zip: MUNCIE, IN
Removal Name: Donathan's Inspections & Removal
Demolition Name: Shroyer Bros., Inc.
Notice Type: Original
Owner: CITY OF MUNCIE
Demolition Renovation Postmark: Demolition
Fax Date: 28-FEB-18
Start Date: 20-MAR-18
End Date: 20-MAY-18
Year: Not reported
Inspection Date: Not reported
Inspector: Not reported
Warning Date: Not reported

EB685
NNE
1/2-1
0.894 mi.
4720 ft.

1719 S JEFFERSON
MUNCIE, IN
Site 4 of 4 in cluster EB

IN ASBESTOS **S120789793**
N/A

Actual:
942 ft.

ASBESTOS:

Focus Map:
3

Notification Number: 42448
Name: Not reported
Address: 1719 S JEFFERSON
City,State,Zip: MUNCIE, IN
Removal Name: A & G Environmental Solutions LLC
Demolition Name: Merritt & Son Excavating
Notice Type: Original
Owner: CITY OF MUNCIE
Demolition Renovation Postmark: Demolition
Fax Date: 27-MAR-17, 22-JUN-17, 07-JUN-17
Start Date: 11-APR-17, 11-APR-17, 11-APR-17
End Date: 11-JUN-17, 30-DEC-17, 30-JUN-17
Year: Not reported
Inspection Date: Not reported
Inspector: Not reported
Warning Date: Not reported

Notification Number: 42448
Name: Not reported
Address: 1719 S JEFFERSON
City,State,Zip: MUNCIE, IN
Removal Name: A & G Environmental Solutions LLC
Demolition Name: Merritt & Son Excavating
Notice Type: Revision
Owner: CITY OF MUNCIE
Demolition Renovation Postmark: Demolition
Fax Date: 27-MAR-17, 22-JUN-17, 07-JUN-17
Start Date: 11-APR-17, 11-APR-17, 11-APR-17
End Date: 11-JUN-17, 30-DEC-17, 30-JUN-17

Map ID
Direction
Distance
Elevation

MAP FINDINGS

Site

Database(s)

EDR ID Number
EPA ID Number

(Continued)

S120789793

Year: Not reported
Inspection Date: Not reported
Inspector: Not reported
Warning Date: Not reported

EF686
North
1/2-1
0.897 mi.
4734 ft.

410 W 10TH ST
MUNCIE, IN
Site 1 of 3 in cluster EF

IN ASBESTOS S120786826
N/A

Actual: 947 ft. ASBESTOS:
Focus Map: 3
Notification Number: 38299
Name: Not reported
Address: 410 W 10TH ST
City,State,Zip: MUNCIE, IN
Removal Name: Not reported
Demolition Name: Wiley & Sons
Notice Type: Original
Owner: Muncie Mission
Demolition Renovation Postmark: Demolition
Fax Date: 01-FEB-16
Start Date: 10-FEB-16
End Date: 10-MAR-16
Year: Not reported
Inspection Date: Not reported
Inspector: Not reported
Warning Date: Not reported

ED687
North
1/2-1
0.902 mi.
4763 ft.

622 W. 10TH ST.
MUNCIE, IN
Site 2 of 2 in cluster ED

IN ASBESTOS S125214829
N/A

Actual: 948 ft. ASBESTOS:
Focus Map: 3
Notification Number: 27844
Name: Not reported
Address: 622 W. 10TH ST.
City,State,Zip: MUNCIE, IN
Removal Name: Not reported
Demolition Name: McCormick Contracting
Notice Type: Original
Owner: CITY OF MUNCIE
Demolition Renovation Postmark: Demolition
Fax Date: 04-FEB-13
Start Date: 26-JAN-13
End Date: 21-FEB-13
Year: Not reported
Inspection Date: 15-MAR-13
Inspector: LEH
Warning Date: Not reported

Map ID
Direction
Distance
Elevation

MAP FINDINGS

Site

Database(s)

EDR ID Number
EPA ID Number

EG688
NE
1/2-1
0.907 mi.
4789 ft.

507 E MEMORIAL DR
MUNCIE, IN
Site 1 of 3 in cluster EG

IN ASBESTOS **S121434415**
N/A

Actual:
946 ft.

ASBESTOS:

Focus Map:
3

Notification Number: 44645
Name: Not reported
Address: 507 E MEMORIAL DR
City,State,Zip: MUNCIE, IN
Removal Name: Not reported
Demolition Name: Hoosier Equipment Service, Inc.
Notice Type: Revision
Owner: Speedway SuperAmerica LLC
Demolition Renovation Postmark: Ordered Demolition
Fax Date: 05-DEC-17, 12-JAN-18, 24-JAN-18, 19-JAN-18, 14-DEC-17, 29-DEC-17
Start Date: 18-DEC-17, 22-JAN-18, 29-JAN-18, 24-JAN-18, 02-JAN-18, 08-JAN-18
End Date: 31-JAN-18, 15-FEB-18, 24-FEB-18, 24-FEB-18, 15-FEB-18, 15-FEB-18
Year: Not reported
Inspection Date: Not reported
Inspector: Not reported
Warning Date: Not reported

Notification Number: 44645
Name: Not reported
Address: 507 E MEMORIAL DR
City,State,Zip: MUNCIE, IN
Removal Name: Not reported
Demolition Name: Hoosier Equipment Service, Inc.
Notice Type: Original
Owner: Speedway Super America
Demolition Renovation Postmark: Ordered Demolition
Fax Date: 05-DEC-17, 12-JAN-18, 24-JAN-18, 19-JAN-18, 14-DEC-17, 29-DEC-17
Start Date: 18-DEC-17, 22-JAN-18, 29-JAN-18, 24-JAN-18, 02-JAN-18, 08-JAN-18
End Date: 31-JAN-18, 15-FEB-18, 24-FEB-18, 24-FEB-18, 15-FEB-18, 15-FEB-18
Year: Not reported
Inspection Date: Not reported
Inspector: Not reported
Warning Date: Not reported

Notification Number: 44645
Name: Not reported
Address: 507 E MEMORIAL DR
City,State,Zip: MUNCIE, IN
Removal Name: Not reported
Demolition Name: Hoosier Equipment Services, Inc.
Notice Type: Revision
Owner: Speedway Super America
Demolition Renovation Postmark: Ordered Demolition
Fax Date: 05-DEC-17, 12-JAN-18, 24-JAN-18, 19-JAN-18, 14-DEC-17, 29-DEC-17
Start Date: 18-DEC-17, 22-JAN-18, 29-JAN-18, 24-JAN-18, 02-JAN-18, 08-JAN-18
End Date: 31-JAN-18, 15-FEB-18, 24-FEB-18, 24-FEB-18, 15-FEB-18, 15-FEB-18
Year: Not reported
Inspection Date: Not reported
Inspector: Not reported
Warning Date: Not reported

Notification Number: 44645

Map ID
Direction
Distance
Elevation

MAP FINDINGS

Site

Database(s)

EDR ID Number
EPA ID Number

(Continued)

S121434415

Name: Not reported
Address: 507 E MEMORIAL DR
City,State,Zip: MUNCIE, IN
Removal Name: Not reported
Demolition Name: Hoosier Equipment Services, Inc.
Notice Type: Revision
Owner: Speedway LLC
Demolition Renovation Postmark: Ordered Demolition
Fax Date: 05-DEC-17, 12-JAN-18, 24-JAN-18, 19-JAN-18, 14-DEC-17, 29-DEC-17
Start Date: 18-DEC-17, 22-JAN-18, 29-JAN-18, 24-JAN-18, 02-JAN-18, 08-JAN-18
End Date: 31-JAN-18, 15-FEB-18, 24-FEB-18, 24-FEB-18, 15-FEB-18, 15-FEB-18
Year: Not reported
Inspection Date: Not reported
Inspector: Not reported
Warning Date: Not reported

EH689

North

1/2-1

0.907 mi.

4790 ft.

1615 S GHARKEY ST

MUNCIE, IN

Site 1 of 2 in cluster EH

IN ASBESTOS

S122502560

N/A

**Actual:
948 ft.**

ASBESTOS:

Notification Number: 45928
Name: Not reported
Address: 1615 S GHARKEY ST
City,State,Zip: MUNCIE, IN
Removal Name: Air Management Techniques
Demolition Name: RSO Construction
Notice Type: Original
Owner: CITY OF MUNCIE
Demolition Renovation Postmark: Demolition
Fax Date: 01-MAY-18
Start Date: 15-MAY-18
End Date: 15-OCT-18
Year: Not reported
Inspection Date: Not reported
Inspector: Not reported
Warning Date: Not reported

**Focus Map:
3**

EI690

ENE

1/2-1

0.910 mi.

4805 ft.

MUNCIE METAL SPINNING

1100 E 20TH ST

MUNCIE, IN 47302

Site 1 of 2 in cluster EI

IN MANIFEST

S117550496

N/A

**Actual:
946 ft.**

IN MANIFEST:

Name: MUNCIE METAL SPINNING
Address: 1100 E 20TH ST
City,State,Zip: MUNCIE, IN 47302
Year: Not reported
EPA ID: IND006422620
Tons Generated: Not reported
Tons Shipped OffSite: Not reported
Report Type: Not reported
Page No: Not reported

**Focus Map:
3**

Map ID
Direction
Distance
Elevation

MAP FINDINGS

Site

Database(s)

EDR ID Number
EPA ID Number

MUNCIE METAL SPINNING (Continued)

S117550496

Waste Desc: Not reported
UOM: Not reported
TSDF EPAID: Not reported
Management code: Not reported
Management Desc: Not reported
Waste Code: Not reported
Rejected: Not reported
Returned: Not reported

Manifest Handler:

EPA Id #: IND006422620
Generator Type: Not reported
Generator Status: No longer a generator of hazardous wastes
Transporter Type: Code no longer valid
Transporter Status: Non Active
TSD Type: Not reported
TSD Status: Not reported
Handler Mailing Address: 1100 E 20TH ST
Handler Mailing City/State/Zip: MUNCIE, IN 47302
Contact Name: DON ULRICH
Contact Telephone: 765-288-1937
Contact Type: Environmental Coordinator

Name: MUNCIE METAL SPINNING
Address: 1100 E 20TH ST
City,State,Zip: MUNCIE, IN 47302
Year: Not reported
EPA ID: IND006422620
Tons Generated: Not reported
Tons Shipped OffSite: Not reported
Report Type: Not reported
Page No: Not reported
Waste Desc: Not reported
UOM: Not reported
TSDF EPAID: Not reported
Management code: Not reported
Management Desc: Not reported
Waste Code: Not reported
Rejected: Not reported
Returned: Not reported

Name: MUNCIE METAL SPINNING
Address: 1100 E 20TH ST
City,State,Zip: MUNCIE, IN 47302
Year: Not reported
EPA ID: IND006422620
Tons Generated: Not reported
Tons Shipped OffSite: Not reported
Report Type: Not reported
Page No: Not reported
Waste Desc: Not reported
UOM: Not reported
TSDF EPAID: Not reported
Management code: Not reported
Management Desc: Not reported
Waste Code: Not reported
Rejected: Not reported

Map ID
Direction
Distance
Elevation

MAP FINDINGS

Site

Database(s)

EDR ID Number
EPA ID Number

MUNCIE METAL SPINNING (Continued)

S117550496

Returned: Not reported

EI691
ENE
1/2-1
0.910 mi.
4805 ft.

MUNCIE METAL SPINNING
1100 E 20TH
MUNCIE, IN 47302
Site 2 of 2 in cluster EI

IN UST **1000463801**
RCRA NonGen / NLR **IND006422620**
FINDS
ECHO

Actual:
946 ft.
Focus Map:
3

UST:
Name: MUNCIE METAL SPINNING INC
Address: 1100 E 20TH ST
City,State,Zip: MUNCIE, IN 47302
Facility ID: 13437
Owner Id: 2115
Company Name: Muncie Metal Spinning Inc
Mailing Address: 1100 E 20th St
Mailing Address 2: Not reported
Mailing City,St,Zip: Muncie, IN 47302

Tank Number: 1
Tank Status: **Permanently Out of Service**
Install Date: Not reported
Tank Capacity: 500
Substance Desc: Gasoline
Closed Date: 03/07/1994

RCRA NonGen / NLR:
Date form received by agency: 1986-10-16 00:00:00.0
Facility name: MUNCIE METAL SPINNING
Facility address: 1100 E 20TH
MUNCIE, IN 47302
EPA ID: IND006422620
Contact: DON ULRICH
Contact address: 1100 E 20TH
MUNCIE, IN 47302
Contact country: US
Contact telephone: 317-288-1937
Contact email: Not reported
EPA Region: 05
Classification: Non-Generator
Description: Handler: Non-Generators do not presently generate hazardous waste

Owner/Operator Summary:
Owner/operator name: ULRICH DON
Owner/operator address: 1100 E 20TH STREETED
MUNCIE, IN 47302
Owner/operator country: Not reported
Owner/operator telephone: 317-288-1937
Owner/operator email: Not reported
Owner/operator fax: Not reported
Owner/operator extension: Not reported
Legal status: Private
Owner/Operator Type: Owner
Owner/Op start date: Not reported
Owner/Op end date: Not reported

Owner/operator name: NAME NOT REPORTED

Map ID
Direction
Distance
Elevation

MAP FINDINGS

Site

Database(s)

EDR ID Number
EPA ID Number

MUNCIE METAL SPINNING (Continued)

1000463801

Owner/operator address: ADDRESS NOT REPORTED
CITY NOT REPORTED, AK 99998
Owner/operator country: Not reported
Owner/operator telephone: 312-555-1212
Owner/operator email: Not reported
Owner/operator fax: Not reported
Owner/operator extension: Not reported
Legal status: Private
Owner/Operator Type: Operator
Owner/Op start date: Not reported
Owner/Op end date: Not reported

Handler Activities Summary:

U.S. importer of hazardous waste: No
Mixed waste (haz. and radioactive): No
Recycler of hazardous waste: No
Transporter of hazardous waste: No
Treater, storer or disposer of HW: No
Underground injection activity: No
On-site burner exemption: No
Furnace exemption: No
Used oil fuel burner: No
Used oil processor: No
User oil refiner: No
Used oil fuel marketer to burner: No
Used oil Specification marketer: No
Used oil transfer facility: No
Used oil transporter: No

Hazardous Waste Summary:

. Waste code: D001
. Waste name: IGNITABLE WASTE

Violation Status: No violations found

FINDS:

Registry ID: 110003074431
Facility URL: http://ofmpub.epa.gov/enviro/fii_query_detail.disp_program_facility?p_registry_id=110003074431

Environmental Interest/Information System:

IN-FRS (Indiana - Facility Registry System). The Indiana Department of Environmental Management (I-DEM) has implemented the Indiana-Facility Registry System (I-FRS). The I-FRS provides the interface and processes to link facility data monitored by multiple State and EPA program systems. In addition, I-FRS enables IDEM to reconcile environmental data and exchange it with EPA FRS using the electronic data exchange over the Network Node.

RCRAInfo is a national information system that supports the Resource Conservation and Recovery Act (RCRA) program through the tracking of events and activities related to facilities that generate, transport, and treat, store, or dispose of hazardous waste. RCRAInfo allows RCRA program staff to track the notification, permit, compliance, and corrective action activities required under RCRA.

STATE MASTER

Map ID
 Direction
 Distance
 Elevation

MAP FINDINGS

Site

Database(s)

EDR ID Number
 EPA ID Number

MUNCIE METAL SPINNING (Continued)

1000463801

[Click this hyperlink](#) while viewing on your computer to access additional FINDS: detail in the EDR Site Report.

ECHO:

Envid: 1000463801
 Registry ID: 110003074431
 DFR URL: <http://echo.epa.gov/detailed-facility-report?fid=110003074431>
 Name: MUNCIE METAL SPINNING
 Address: 1100 E 20TH
 City,State,Zip: MUNCIE, IN 47302

EG692

IN ASBESTOS S121434416

**NE 515 E MEMORIAL DR
 1/2-1 MUNCIE, IN
 0.912 mi.
 4813 ft. Site 2 of 3 in cluster EG**

N/A

**Actual:
 946 ft.**

ASBESTOS:

**Focus Map:
 3**

Notification Number:	44646
Name:	Not reported
Address:	515 E MEMORIAL DR
City,State,Zip:	MUNCIE, IN
Removal Name:	Not reported
Demolition Name:	Hoosier Equipment Service Inc
Notice Type:	Revision
Owner:	Speedway Super America
Demolition Renovation Postmark:	Demolition
Fax Date:	14-DEC-17, 19-JAN-18, 24-JAN-18, 05-DEC-17, 12-JAN-18, 29-DEC-17
Start Date:	02-JAN-18, 24-JAN-18, 29-JAN-18, 18-DEC-17, 22-JAN-18, 08-JAN-18
End Date:	15-FEB-18, 24-FEB-18, 24-FEB-18, 31-JAN-18, 15-FEB-18, 15-FEB-18
Year:	Not reported
Inspection Date:	Not reported
Inspector:	Not reported
Warning Date:	Not reported
Notification Number:	44646
Name:	Not reported
Address:	515 E MEMORIAL DR
City,State,Zip:	MUNCIE, IN
Removal Name:	Not reported
Demolition Name:	Hoosier Equipment Service, Inc.
Notice Type:	Revision
Owner:	Speedway Superamerica LLC
Demolition Renovation Postmark:	Demolition
Fax Date:	14-DEC-17, 19-JAN-18, 24-JAN-18, 05-DEC-17, 12-JAN-18, 29-DEC-17
Start Date:	02-JAN-18, 24-JAN-18, 29-JAN-18, 18-DEC-17, 22-JAN-18, 08-JAN-18
End Date:	15-FEB-18, 24-FEB-18, 24-FEB-18, 31-JAN-18, 15-FEB-18, 15-FEB-18
Year:	Not reported
Inspection Date:	Not reported
Inspector:	Not reported
Warning Date:	Not reported
Notification Number:	44646
Name:	Not reported
Address:	515 E MEMORIAL DR
City,State,Zip:	MUNCIE, IN
Removal Name:	Not reported

Map ID
 Direction
 Distance
 Elevation

MAP FINDINGS

Site

Database(s)

EDR ID Number
 EPA ID Number

(Continued)

S121434416

Demolition Name: Hoosier Equipment Services, Inc.
 Notice Type: Original
 Owner: Speedway Super America
 Demolition Renovation Postmark: Demolition
 Fax Date: 14-DEC-17, 19-JAN-18, 24-JAN-18, 05-DEC-17, 12-JAN-18, 29-DEC-17
 Start Date: 02-JAN-18, 24-JAN-18, 29-JAN-18, 18-DEC-17, 22-JAN-18, 08-JAN-18
 End Date: 15-FEB-18, 24-FEB-18, 24-FEB-18, 31-JAN-18, 15-FEB-18, 15-FEB-18
 Year: Not reported
 Inspection Date: Not reported
 Inspector: Not reported
 Warning Date: Not reported

Notification Number: 44646
 Name: Not reported
 Address: 515 E MEMORIAL DR
 City,State,Zip: MUNCIE, IN
 Removal Name: Not reported
 Demolition Name: Hoosier Equipment Services, Inc.
 Notice Type: Revision
 Owner: Speedway LLC
 Demolition Renovation Postmark: Demolition
 Fax Date: 14-DEC-17, 19-JAN-18, 24-JAN-18, 05-DEC-17, 12-JAN-18, 29-DEC-17
 Start Date: 02-JAN-18, 24-JAN-18, 29-JAN-18, 18-DEC-17, 22-JAN-18, 08-JAN-18
 End Date: 15-FEB-18, 24-FEB-18, 24-FEB-18, 31-JAN-18, 15-FEB-18, 15-FEB-18
 Year: Not reported
 Inspection Date: Not reported
 Inspector: Not reported
 Warning Date: Not reported

EF693 MUNCIE OIL & COAL CO INC EDR Hist Auto 1021198144
North 1619 S LIBERTY ST N/A
1/2-1 MUNCIE, IN 47302
0.913 mi.
4820 ft. Site 2 of 3 in cluster EF
Actual: EDR Hist Auto
947 ft.
Focus Map: Year: Name: Type:
3 1983 MUNCIE OIL & COAL CO INC Fuel Oil Dealers
1985 MUNCIE OIL & COAL CO INC Fuel Oil Dealers

EG694 IN ASBESTOS S121434417
NE 517 E MEMORIAL DR N/A
1/2-1 MUNCIE, IN
0.916 mi.
4839 ft. Site 3 of 3 in cluster EG
Actual: ASBESTOS:
946 ft. Notification Number: 44647
Focus Map: Name: Not reported
3 Address: 517 E MEMORIAL DR
City,State,Zip: MUNCIE, IN
Removal Name: Not reported
Demolition Name: Hoosier Equipment Service Inc
Notice Type: Revision
Owner: Speedway Super America

Map ID
Direction
Distance
Elevation

MAP FINDINGS

Site

Database(s)

EDR ID Number
EPA ID Number

(Continued)

S121434417

Demolition Renovation Postmark: Demolition
Fax Date: 12-JAN-18, 19-JAN-18, 05-DEC-17, 24-JAN-18, 14-DEC-17, 29-DEC-17
Start Date: 22-JAN-18, 24-JAN-18, 18-DEC-17, 29-JAN-18, 02-JAN-18, 08-JAN-18
End Date: 15-FEB-18, 24-FEB-18, 31-JAN-18, 24-FEB-18, 15-FEB-18, 15-FEB-18
Year: Not reported
Inspection Date: Not reported
Inspector: Not reported
Warning Date: Not reported

Notification Number: 44647
Name: Not reported
Address: 517 E MEMORIAL DR
City,State,Zip: MUNCIE, IN
Removal Name: Not reported
Demolition Name: Hoosier Equipment Service, Inc.
Notice Type: Revision
Owner: Speedway Superamerica LLC
Demolition Renovation Postmark: Demolition
Fax Date: 12-JAN-18, 19-JAN-18, 05-DEC-17, 24-JAN-18, 14-DEC-17, 29-DEC-17
Start Date: 22-JAN-18, 24-JAN-18, 18-DEC-17, 29-JAN-18, 02-JAN-18, 08-JAN-18
End Date: 15-FEB-18, 24-FEB-18, 31-JAN-18, 24-FEB-18, 15-FEB-18, 15-FEB-18
Year: Not reported
Inspection Date: Not reported
Inspector: Not reported
Warning Date: Not reported

Notification Number: 44647
Name: Not reported
Address: 517 E MEMORIAL DR
City,State,Zip: MUNCIE, IN
Removal Name: Not reported
Demolition Name: Hoosier Equipment Services, Inc.
Notice Type: Original
Owner: Speedway Super America
Demolition Renovation Postmark: Demolition
Fax Date: 12-JAN-18, 19-JAN-18, 05-DEC-17, 24-JAN-18, 14-DEC-17, 29-DEC-17
Start Date: 22-JAN-18, 24-JAN-18, 18-DEC-17, 29-JAN-18, 02-JAN-18, 08-JAN-18
End Date: 15-FEB-18, 24-FEB-18, 31-JAN-18, 24-FEB-18, 15-FEB-18, 15-FEB-18
Year: Not reported
Inspection Date: Not reported
Inspector: Not reported
Warning Date: Not reported

Notification Number: 44647
Name: Not reported
Address: 517 E MEMORIAL DR
City,State,Zip: MUNCIE, IN
Removal Name: Not reported
Demolition Name: Hoosier Equipment Services, Inc.
Notice Type: Revision
Owner: Speedway LLC
Demolition Renovation Postmark: Demolition
Fax Date: 12-JAN-18, 19-JAN-18, 05-DEC-17, 24-JAN-18, 14-DEC-17, 29-DEC-17
Start Date: 22-JAN-18, 24-JAN-18, 18-DEC-17, 29-JAN-18, 02-JAN-18, 08-JAN-18
End Date: 15-FEB-18, 24-FEB-18, 31-JAN-18, 24-FEB-18, 15-FEB-18, 15-FEB-18
Year: Not reported
Inspection Date: Not reported

Map ID
Direction
Distance
Elevation

MAP FINDINGS

Site

Database(s)

EDR ID Number
EPA ID Number

(Continued)

S121434417

Inspector: Not reported
Warning Date: Not reported

695
North
1/2-1
0.919 mi.
4850 ft.

1605 PIERCE ST
MUNCIE, IN

IN ASBESTOS S125218240
N/A

Actual:
951 ft.

ASBESTOS:

Notification Number: 32390
Name: Not reported
Address: 1605 PIERCE ST
City,State,Zip: MUNCIE, IN
Removal Name: Not reported
Demolition Name: Miller Pipeline Corp
Notice Type: Original
Owner: Indiana Gas Co dba Vectren
Demolition Renovation Postmark: Demolition
Fax Date: 15-JUL-14
Start Date: 23-AUG-14
End Date: 23-AUG-14
Year: Not reported
Inspection Date: Not reported
Inspector: Not reported
Warning Date: Not reported

Focus Map:
2

EF696
North
1/2-1
0.922 mi.
4867 ft.

1617 S LIBERTY
MUNCIE, IN

IN ASBESTOS S125210832
N/A

Site 3 of 3 in cluster EF

Actual:
946 ft.

ASBESTOS:

Notification Number: 22760
Name: Not reported
Address: 1617 S LIBERTY
City,State,Zip: MUNCIE, IN
Removal Name: Not reported
Demolition Name: Solid State LLC
Notice Type: Original
Owner: City of Muncie
Demolition Renovation Postmark: Demolition
Fax Date: 02-NOV-11
Start Date: 14-NOV-11
End Date: 14-MAR-12
Year: Not reported
Inspection Date: Not reported
Inspector: Not reported
Warning Date: Not reported

Focus Map:
3

MAP FINDINGS

Map ID			EDR ID Number
Direction			EPA ID Number
Distance			
Elevation	Site	Database(s)	

697		IN ASBESTOS	S125220802
North	1605 W 9TH		N/A
1/2-1	MUNCIE, IN		
0.928 mi.			
4901 ft.			

Actual:	ASBESTOS:		
948 ft.	Notification Number:		35841
Focus Map:	Name:		Not reported
2	Address:		1605 W 9TH
	City,State,Zip:		MUNCIE, IN
	Removal Name:		Robert Donathan
	Demolition Name:		SBI Shroyer Brothers Inc
	Notice Type:		Original
	Owner:		CITY OF MUNCIE
	Demolition Renovation Postmark:		Demolition
	Fax Date:		19-JUN-15
	Start Date:		06-JUL-15
	End Date:		06-AUG-15
	Year:		Not reported
	Inspection Date:		Not reported
	Inspector:		Not reported
	Warning Date:		Not reported

EH698		IN ASBESTOS	S125216828
North	1602 S GHARKEY		N/A
1/2-1	MUNCIE, IN		
0.929 mi.			
4904 ft.	Site 2 of 2 in cluster EH		

Actual:	ASBESTOS:		
946 ft.	Notification Number:		30389
Focus Map:	Name:		Not reported
3	Address:		1602 S GHARKEY
	City,State,Zip:		MUNCIE, IN
	Removal Name:		Not reported
	Demolition Name:		Roger Carver
	Notice Type:		Original
	Owner:		CITY OF MUNCIE
	Demolition Renovation Postmark:		Demolition
	Fax Date:		21-NOV-13
	Start Date:		18-DEC-12
	End Date:		24-DEC-13
	Year:		Not reported
	Inspection Date:		Not reported
	Inspector:		Not reported
	Warning Date:		Not reported

EJ699	DRUG LAB CLEANUP	IN CDL	S116678569
East	1201 E 29TH ST		N/A
1/2-1	MUNCIE, IN 47302		
0.931 mi.			
4918 ft.	Site 1 of 2 in cluster EJ		

Actual:	CDL:		
952 ft.			
Focus Map:			
6			

Map ID
Direction
Distance
Elevation

MAP FINDINGS

Site

Database(s)

EDR ID Number
EPA ID Number

EK700
North
1/2-1
0.933 mi.
4924 ft.

1805 W 9TH ST
MUNCIE, IN
Site 1 of 4 in cluster EK

IN ASBESTOS **S125207706**
N/A

Actual:
951 ft.

ASBESTOS:
Notification Number: 18742
Name: Not reported
Address: 1805 W 9TH ST
City,State,Zip: MUNCIE, IN
Removal Name: AAMR OF INDIANA
Demolition Name: Not reported
Notice Type: Courtesy
Owner: City of Muncie
Demolition Renovation Postmark: Demolition
Fax Date: 15-SEP-10
Start Date: Not reported
End Date: Not reported
Year: Not reported
Inspection Date: Not reported
Inspector: Not reported
Warning Date: Not reported

Focus Map:
2

EK701
North
1/2-1
0.933 mi.
4924 ft.

1805 W 9TH ST
MUNCIE, IN
Site 2 of 4 in cluster EK

IN ASBESTOS **S125208845**
N/A

Actual:
951 ft.

ASBESTOS:
Notification Number: 20056
Name: Not reported
Address: 1805 W 9TH ST
City,State,Zip: MUNCIE, IN
Removal Name: Robert Donathan
Demolition Name: Shroyer, Steven W.
Notice Type: Original
Owner: City of Muncie
Demolition Renovation Postmark: Demolition
Fax Date: 14-FEB-11, 01-MAR-11
Start Date: 01-MAR-11, 07-MAR-11
End Date: 01-JUN-11, 01-JUN-11
Year: Not reported
Inspection Date: Not reported
Inspector: Not reported
Warning Date: Not reported

Focus Map:
2

Notification Number: 20056
Name: Not reported
Address: 1805 W 9TH ST
City,State,Zip: MUNCIE, IN
Removal Name: Robert Donathan
Demolition Name: Shroyer, Steven W.
Notice Type: Revision
Owner: City of Muncie
Demolition Renovation Postmark: Demolition
Fax Date: 14-FEB-11, 01-MAR-11
Start Date: 01-MAR-11, 07-MAR-11
End Date: 01-JUN-11, 01-JUN-11

Map ID
Direction
Distance
Elevation

MAP FINDINGS

Site

Database(s)

EDR ID Number
EPA ID Number

(Continued)

S125208845

Year: Not reported
Inspection Date: Not reported
Inspector: Not reported
Warning Date: Not reported

EK702
North
1/2-1
0.933 mi.
4926 ft.

1813 W 9TH ST
MUNCIE, IN
Site 3 of 4 in cluster EK

IN ASBESTOS S125208843
N/A

Actual:
951 ft.

ASBESTOS:

Focus Map:
2

Notification Number: 20054
Name: Not reported
Address: 1813 W 9TH ST
City,State,Zip: MUNCIE, IN
Removal Name: Robert Donathan
Demolition Name: Shroyer, Steven W.
Notice Type: Original
Owner: City of Muncie
Demolition Renovation Postmark: Demolition
Fax Date: 01-MAR-11, 14-FEB-11
Start Date: 07-MAR-11, 01-MAR-11
End Date: 01-JUN-11, 01-JUN-11
Year: Not reported
Inspection Date: Not reported
Inspector: Not reported
Warning Date: Not reported

Notification Number: 20054
Name: Not reported
Address: 1813 W 9TH ST
City,State,Zip: MUNCIE, IN
Removal Name: Robert Donathan
Demolition Name: Shroyer, Steven W.
Notice Type: Revision
Owner: City of Muncie
Demolition Renovation Postmark: Demolition
Fax Date: 01-MAR-11, 14-FEB-11
Start Date: 07-MAR-11, 01-MAR-11
End Date: 01-JUN-11, 01-JUN-11
Year: Not reported
Inspection Date: Not reported
Inspector: Not reported
Warning Date: Not reported

EK703
North
1/2-1
0.933 mi.
4926 ft.

1813 W 9TH ST
MUNCIE, IN
Site 4 of 4 in cluster EK

IN ASBESTOS S125207707
N/A

Actual:
951 ft.

ASBESTOS:

Focus Map:
2

Notification Number: 18744
Name: Not reported
Address: 1813 W 9TH ST

Map ID
Direction
Distance
Elevation

MAP FINDINGS

Site

Database(s)

EDR ID Number
EPA ID Number

(Continued)

S125207707

City,State,Zip: MUNCIE, IN
Removal Name: AAMR OF INDIANA
Demolition Name: Not reported
Notice Type: Courtesy
Owner: City of Muncie
Demolition Renovation Postmark: Renovation
Fax Date: 15-SEP-10
Start Date: Not reported
End Date: Not reported
Year: Not reported
Inspection Date: Not reported
Inspector: Not reported
Warning Date: Not reported

EJ704 EARLS TEXACO EDR Hist Auto 1020945434
East 1230 E 29TH N/A
1/2-1 MUNCIE, IN 47302
0.936 mi.
4940 ft. Site 2 of 2 in cluster EJ

Actual: EDR Hist Auto
954 ft.

Focus Map:	Year:	Name:	Type:
6	1972	EARLS TEXACO	Gasoline Service Stations
	1973	EARLS TEXACO	Gasoline Service Stations
	1974	EARLS TEXACO	Gasoline Service Stations
	1975	EARLS TEXACO	Gasoline Service Stations
	1976	EARLS TEXACO	Gasoline Service Stations
	1977	EARLS TEXACO	Gasoline Service Stations
	1978	EARLS TEXACO	Gasoline Service Stations
	1979	EARLS TEXACO	Gasoline Service Stations
	1980	EARLS TEXACO	Gasoline Service Stations

705 IN SPILLS S105776040
SW 4705 WEST SHIRLEY LANE N/A
1/2-1 MUNCIE, IN
0.937 mi.
4945 ft.

Actual: SPILL:
956 ft.

Focus Map:	Name:	Not reported
7	Address:	4705 WEST SHIRLEY LANE
	City,State,Zip:	MUNCIE, IN
	Facility ID:	200302127
	Incident Date:	02/07/2003
	Report Date:	02/07/2003
	Material:	Mercury Thermometer
	Spill Source:	Individual
	Recovered Amount:	Not reported
	Recovered Units:	MUNCIE, IN
	Spilled Amount:	Not reported
	Spilled Units:	MUNCIE, IN
	Contained:	Not reported
	Water Affected:	None
	Spill Type:	MUNCIE, IN
	Area Affected:	Not reported

MAP FINDINGS

Map ID			EDR ID Number
Direction			EPA ID Number
Distance			
Elevation	Site	Database(s)	

(Continued)

S105776040

Fish Killed:	Not reported
Water Supply Affected:	Not reported
Public Intake:	N
Incident Status:	Not reported

EL706	WARNER SUPPLY INC	FINDS	1004498423
North	709 W 9TH ST		N/A
1/2-1	MUNCIE, IN 47302		
0.948 mi.			
5005 ft.	Site 1 of 2 in cluster EL		

Actual:	FINDS:	
945 ft.	Registry ID:	110011997768
Focus Map:	Facility URL:	http://ofmpub.epa.gov/enviro/fii_query_detail.disp_program_facility?p_registry_id=110011997768
3		

Environmental Interest/Information System:
 IN-FRS (Indiana - Facility Registry System). The Indiana Department of Environmental Management (I-DEM) has implemented the Indiana-Facility Registry System (I-FRS). The I-FRS provides the interface and processes to link facility data monitored by multiple State and EPA program systems. In addition, I-FRS enables IDEM to reconcile environmental data and exchange it with EPA FRS using the electronic data exchange over the Network Node.
 STATE MASTER

[Click this hyperlink](#) while viewing on your computer to access additional FINDS: detail in the EDR Site Report.

EM707	DRUG LAB CLEANUP	IN CDL	S117684845
North	1017 W 9TH ST		N/A
1/2-1	MUNCIE, IN 47302		
0.949 mi.			
5011 ft.	Site 1 of 2 in cluster EM		

Actual:	CDL:	
948 ft.		
Focus Map:		
2		

EM708	DRUG LAB CLEANUP	IN CDL	S117068273
North	1021 W 9TH ST		N/A
1/2-1	MUNCIE, IN 47302		
0.949 mi.			
5011 ft.	Site 2 of 2 in cluster EM		

Actual:	CDL:	
948 ft.		
Focus Map:		
2		

Map ID
Direction
Distance
Elevation

MAP FINDINGS

Site

Database(s)

EDR ID Number
EPA ID Number

709
North
1/2-1
0.950 mi.
5017 ft.

1708 W 9TH
MUNCIE, IN

IN ASBESTOS S125220803
N/A

Actual:
948 ft.

ASBESTOS:

Focus Map:
2

Notification Number: 35842
Name: Not reported
Address: 1708 W 9TH
City,State,Zip: MUNCIE, IN
Removal Name: Robert Donathan
Demolition Name: SBI Shroyer Brothers Inc
Notice Type: Original
Owner: CITY OF MUNCIE
Demolition Renovation Postmark: Demolition
Fax Date: 19-JUN-15
Start Date: 06-JUL-15
End Date: 06-AUG-15
Year: Not reported
Inspection Date: Not reported
Inspector: Not reported
Warning Date: Not reported

EN710

NNE
1/2-1
0.951 mi.
5020 ft.

1622 S MULBERRY
MUNCIE, IN
Site 1 of 5 in cluster EN

IN ASBESTOS S125208766
N/A

Actual:
948 ft.

ASBESTOS:

Focus Map:
3

Notification Number: 19953
Name: Not reported
Address: 1622 S MULBERRY
City,State,Zip: MUNCIE, IN
Removal Name: Donathan's Inspections & Removal
Demolition Name: Shroyer Bros., Inc.
Notice Type: Original
Owner: City of Muncie
Demolition Renovation Postmark: Demolition
Fax Date: 01-FEB-11
Start Date: 15-FEB-11
End Date: 15-APR-11
Year: Not reported
Inspection Date: Not reported
Inspector: Not reported
Warning Date: Not reported

EN711

NNE
1/2-1
0.951 mi.
5022 ft.

1621 S MULBERRY ST
MUNCIE, IN
Site 2 of 5 in cluster EN

IN ASBESTOS S125207673
N/A

Actual:
940 ft.

ASBESTOS:

Focus Map:
3

Notification Number: 18709
Name: Not reported
Address: 1621 S MULBERRY ST

Map ID
Direction
Distance
Elevation

MAP FINDINGS

Site

Database(s)

EDR ID Number
EPA ID Number

(Continued)

S125207673

City,State,Zip: MUNCIE, IN
Removal Name: Not reported
Demolition Name: Wilson Renovation & Restoration
Notice Type: Original
Owner: City of Muncie
Demolition Renovation Postmark: Demolition
Fax Date: 13-SEP-10
Start Date: 27-SEP-10
End Date: 27-DEC-10
Year: Not reported
Inspection Date: Not reported
Inspector: Not reported
Warning Date: Not reported

EN712

IN ASBESTOS S125207729

NNE 1621 S MULBERRY ST
1/2-1 MUNCIE, IN

N/A

0.951 mi.

5022 ft. Site 3 of 5 in cluster EN

Actual:

ASBESTOS:

940 ft.

Notification Number: 18766
Name: Not reported
Address: 1621 S MULBERRY ST
City,State,Zip: MUNCIE, IN
Removal Name: AAMR OF INDIANA
Demolition Name: Wilson Renovation & Restoration
Notice Type: Courtesy
Owner: City of Muncie
Demolition Renovation Postmark: Demolition
Fax Date: 15-SEP-10
Start Date: Not reported
End Date: Not reported
Year: Not reported
Inspection Date: Not reported
Inspector: Not reported
Warning Date: Not reported

Focus Map:
3

713

IN CDL S118551614

North 1424 W 9TH ST
1/2-1 MUNCIE, IN 47302

N/A

0.952 mi.

5024 ft.

Actual:

CDL:

950 ft.

Focus Map:
2

MAP FINDINGS

Map ID			EDR ID Number
Direction			EPA ID Number
Distance			
Elevation	Site	Database(s)	

714 North 1/2-1 0.952 mi. 5026 ft.	DAR MACHINE & MANUFACTURING PLANT 2 925 W 9TH ST MUNCIE, IN 47302	FINDS	1004497747 N/A
---	--	--------------	--------------------------

Actual: 945 ft.	FINDS:	
Focus Map: 2	Registry ID: 110011991684 Facility URL: http://ofmpub.epa.gov/enviro/fii_query_detail.disp_program_facility?p_registry_id=110011991684	

Environmental Interest/Information System:
 IN-FRS (Indiana - Facility Registry System). The Indiana Department of Environmental Management (I-DEM) has implemented the Indiana-Facility Registry System (I-FRS). The I-FRS provides the interface and processes to link facility data monitored by multiple State and EPA program systems. In addition, I-FRS enables IDEM to reconcile environmental data and exchange it with EPA FRS using the electronic data exchange over the Network Node.
 STATE MASTER

[Click this hyperlink](#) while viewing on your computer to access additional FINDS: detail in the EDR Site Report.

715 NNE 1/2-1 0.955 mi. 5045 ft.	KIRBY RISK SUPPLY CO 1603 S WALNUT ST MUNCIE, IN 47302	RCRA-VSQG IN SPILLS FINDS ECHO IN IND WASTE IN MANIFEST	1000463861 IND007986482
---	---	--	--

Actual: 938 ft.	RCRA-VSQG:	
Focus Map: 3	Date form received by agency: 2002-12-13 00:00:00.0 Facility name: KIRBY RISK SUPPLY CO Facility address: 1603 S WALNUT ST MUNCIE, IN 47302 EPA ID: IND007986482 Mailing address: PO BOX 2248 MUNCIE, IN 47302 Contact: NEIL MCCAMMON Contact address: PO BOX 2248 MUNCIE, IN 47302 Contact country: US Contact telephone: 765-282-2225 Contact email: Not reported EPA Region: 05 Land type: Private Classification: Conditionally Exempt Small Quantity Generator Description: Handler: generates 100 kg or less of hazardous waste per calendar month, and accumulates 1000 kg or less of hazardous waste at any time; or generates 1 kg or less of acutely hazardous waste per calendar month, and accumulates at any time: 1 kg or less of acutely hazardous waste; or 100 kg or less of any residue or contaminated soil, waste or other debris resulting from the cleanup of a spill, into or on any land or water, of acutely hazardous waste; or generates 100 kg or less of any residue or contaminated soil, waste or other debris resulting from the cleanup of a spill, into or on any land or water, of acutely hazardous waste during any calendar month, and accumulates at any time: 1 kg or less of acutely hazardous waste; or 100 kg or less of any residue or contaminated soil, waste or other debris resulting from the cleanup of a spill, into or on any land or water, of acutely	

Map ID
Direction
Distance
Elevation

MAP FINDINGS

Site

Database(s)

EDR ID Number
EPA ID Number

KIRBY RISK SUPPLY CO (Continued)

1000463861

hazardous waste

Owner/Operator Summary:

Owner/operator name: KIRBY RISK SUPPLY CO
Owner/operator address: Not reported
Not reported
Owner/operator country: US
Owner/operator telephone: Not reported
Owner/operator email: Not reported
Owner/operator fax: Not reported
Owner/operator extension: Not reported
Legal status: Private
Owner/Operator Type: Operator
Owner/Op start date: 2002-12-13 00:00:00.
Owner/Op end date: Not reported

Owner/operator name: NAME NOT REPORTED
Owner/operator address: ADDRESS NOT REPORTED
CITY NOT REPORTED, AK 99998
Owner/operator country: Not reported
Owner/operator telephone: 312-555-1212
Owner/operator email: Not reported
Owner/operator fax: Not reported
Owner/operator extension: Not reported
Legal status: Private
Owner/Operator Type: Operator
Owner/Op start date: Not reported
Owner/Op end date: Not reported

Owner/operator name: KIRBY RISK SUPPLY CO
Owner/operator address: ADDRESS NOT REPORTED
CITY NOT REPORTED, AK 99998
Owner/operator country: Not reported
Owner/operator telephone: 312-555-1212
Owner/operator email: Not reported
Owner/operator fax: Not reported
Owner/operator extension: Not reported
Legal status: Private
Owner/Operator Type: Owner
Owner/Op start date: Not reported
Owner/Op end date: Not reported

Handler Activities Summary:

U.S. importer of hazardous waste: No
Mixed waste (haz. and radioactive): No
Recycler of hazardous waste: No
Transporter of hazardous waste: No
Treater, storer or disposer of HW: No
Underground injection activity: No
On-site burner exemption: No
Furnace exemption: No
Used oil fuel burner: No
Used oil processor: No
Used oil refiner: No
Used oil fuel marketer to burner: No
Used oil Specification marketer: No

Map ID
Direction
Distance
Elevation

MAP FINDINGS

Site

Database(s)

EDR ID Number
EPA ID Number

KIRBY RISK SUPPLY CO (Continued)

1000463861

Used oil transfer facility: No
Used oil transporter: No

Historical Generators:

Date form received by agency: 1980-11-28 00:00:00
Site name: KIRBY RISK SUPPLY CO
Classification: Small Quantity Generator

Hazardous Waste Summary:

. Waste code: F001
. Waste name: THE FOLLOWING SPENT HALOGENATED SOLVENTS USED IN DEGREASING:
TETRACHLOROETHYLENE, TRICHLORETHYLENE, METHYLENE CHLORIDE,
1,1,1-TRICHLOROETHANE, CARBON TETRACHLORIDE AND CHLORINATED
FLUOROCARBONS; ALL SPENT SOLVENT MIXTURES/BLENDS USED IN DEGREASING
CONTAINING, BEFORE USE, A TOTAL OF TEN PERCENT OR MORE (BY VOLUME) OF
ONE OR MORE OF THE ABOVE HALOGENATED SOLVENTS OR THOSE SOLVENTS LISTED
IN F002, F004, AND F005; AND STILL BOTTOMS FROM THE RECOVERY OF THESE
SPENT SOLVENTS AND SPENT SOLVENT MIXTURES.

Violation Status: No violations found

SPILL:

Name: Not reported
Address: 1603 S. WALNUT
City,State,Zip: MUNCIE, IN 47302
Facility ID: 199709082
Incident Date: 09/03/1997
Report Date: 09/15/1997
Material: Unknown
Spill Source: Commercial
Recovered Amount: P
Recovered Units: MUNCIE, IN 47302
Spilled Amount: Not reported
Spilled Units: MUNCIE, IN 47302
Contained: N
Water Affected: None
Spill Type: MUNCIE, IN 47302
Area Affected: Air
Fish Killed: 0
Water Supply Affected: Not reported
Public Intake: U
Incident Status: Not reported

FINDS:

Registry ID: 110003074850
Facility URL: http://ofmpub.epa.gov/enviro/fii_query_detail.disp_program_facility?p_registry_id=110003074850

Environmental Interest/Information System:

IN-FRS (Indiana - Facility Registry System). The Indiana Department of Environmental Management (I-DEM) has implemented the Indiana-Facility Registry System (I-FRS). The I-FRS provides the interface and processes to link facility data monitored by multiple State and EPA program systems. In addition, I-FRS enables IDEM to reconcile environmental data and exchange it with EPA FRS using the electronic data exchange over the Network Node.

Map ID
Direction
Distance
Elevation

MAP FINDINGS

Site

Database(s)

EDR ID Number
EPA ID Number

KIRBY RISK SUPPLY CO (Continued)

1000463861

RCRAInfo is a national information system that supports the Resource Conservation and Recovery Act (RCRA) program through the tracking of events and activities related to facilities that generate, transport, and treat, store, or dispose of hazardous waste. RCRAInfo allows RCRA program staff to track the notification, permit, compliance, and corrective action activities required under RCRA.
STATE MASTER

[Click this hyperlink](#) while viewing on your computer to access additional FINDS: detail in the EDR Site Report.

ECHO:

Envid: 1000463861
Registry ID: 110003074850
DFR URL: <http://echo.epa.gov/detailed-facility-report?fid=110003074850>
Name: KIRBY RISK SUPPLY CO
Address: 1603 S WALNUT ST
City,State,Zip: MUNCIE, IN 47302

IND WASTE:

Regulatory: IND007986482
Program: HW
Reference: Access Point
Date Data Collect: Not reported
Object ID: 190027

IN MANIFEST:

Name: KIRBY RISK SUPPLY CO
Address: 1603 S WALNUT ST
City,State,Zip: MUNCIE, IN 47302
Year: Not reported
EPA ID: IND007986482
Tons Generated: Not reported
Tons Shipped OffSite: Not reported
Report Type: Not reported
Page No: Not reported
Waste Desc: Not reported
UOM: Not reported
TSD EPAID: Not reported
Management code: Not reported
Management Desc: Not reported
Waste Code: Not reported
Rejected: Not reported
Returned: Not reported

Manifest Handler:

EPA Id #: IND007986482
Generator Type: CEG
Generator Status: Active Handler
Transporter Type: Code no longer valid
Transporter Status: Non Active
TSD Type: Not reported
TSD Status: Not reported
Handler Mailing Address: PO BOX 2248
Handler Mailing City/State/Zip: MUNCIE, IN 47302
Contact Name: NEIL MCCAMMON
Contact Telephone: 765-282-2225

Map ID
Direction
Distance
Elevation

MAP FINDINGS

Site

Database(s)

EDR ID Number
EPA ID Number

KIRBY RISK SUPPLY CO (Continued)

1000463861

Contact Type: Environmental Coordinator

Name: KIRBY RISK SUPPLY CO
Address: 1603 S WALNUT ST
City,State,Zip: MUNCIE, IN 47302
Year: Not reported
EPA ID: IND007986482
Tons Generated: Not reported
Tons Shipped OffSite: Not reported
Report Type: Not reported
Page No: Not reported
Waste Desc: Not reported
UOM: Not reported
TSDf EPAID: Not reported
Management code: Not reported
Management Desc: Not reported
Waste Code: Not reported
Rejected: Not reported
Returned: Not reported

Name: KIRBY RISK SUPPLY CO
Address: 1603 S WALNUT ST
City,State,Zip: MUNCIE, IN 47302
Year: Not reported
EPA ID: IND007986482
Tons Generated: Not reported
Tons Shipped OffSite: Not reported
Report Type: Not reported
Page No: Not reported
Waste Desc: Not reported
UOM: Not reported
TSDf EPAID: Not reported
Management code: Not reported
Management Desc: Not reported
Waste Code: Not reported
Rejected: Not reported
Returned: Not reported

EO716

North

1/2-1

0.961 mi.

5076 ft.

326 W. 9TH

MUNCIE, IN

Site 1 of 2 in cluster EO

IN ASBESTOS S125214883

N/A

**Actual:
940 ft.**

ASBESTOS:

Notification Number: 27905
Name: Not reported
Address: 326 W. 9TH
City,State,Zip: MUNCIE, IN
Removal Name: Not reported
Demolition Name: ReBuilding our Community, Inc.
Notice Type: Original
Owner: CITY OF MUNCIE
Demolition Renovation Postmark: Demolition
Fax Date: 04-FEB-13
Start Date: 06-FEB-13
End Date: 12-FEB-13

**Focus Map:
3**

Map ID
Direction
Distance
Elevation

MAP FINDINGS

Site

Database(s)

EDR ID Number
EPA ID Number

(Continued)

S125214883

Year: Not reported
Inspection Date: 15-MAR-13
Inspector: LEH
Warning Date: Not reported

EO717
North
1/2-1
0.962 mi.
5078 ft.

324 W 9TH ST
MUNCIE, IN
Site 2 of 2 in cluster EO

IN ASBESTOS S125214881
N/A

Actual: 940 ft. ASBESTOS:
Focus Map: 3
Notification Number: 27903
Name: Not reported
Address: 324 W 9TH ST
City,State,Zip: MUNCIE, IN
Removal Name: Air Management Techniques, Inc.
Demolition Name: ReBuilding our Community, Inc.
Notice Type: Original
Owner: CITY OF MUNCIE
Demolition Renovation Postmark: Demolition
Fax Date: 05-FEB-13
Start Date: 06-FEB-13
End Date: 12-FEB-13
Year: Not reported
Inspection Date: 15-MAR-13
Inspector: LEH
Warning Date: Not reported

718
North
1/2-1
0.962 mi.
5079 ft.

DRUG LAB CLEANUP
1916 W 9TH ST
MUNCIE, IN 47302

IN CDL S117898597
N/A

Actual: 952 ft. CDL:
Focus Map: 2

EN719
NNE
1/2-1
0.963 mi.
5086 ft.

1621 S JEFFERSON
MUNCIE, IN
Site 4 of 5 in cluster EN

IN ASBESTOS S125207917
N/A

Actual: 942 ft. ASBESTOS:
Focus Map: 3
Notification Number: 18994
Name: Not reported
Address: 1621 S JEFFERSON
City,State,Zip: MUNCIE, IN
Removal Name: Not reported
Demolition Name: Carver Construction

Map ID
Direction
Distance
Elevation

MAP FINDINGS

Site

Database(s)

EDR ID Number
EPA ID Number

(Continued)

S125207917

Notice Type: Original
Owner: City of Muncie
Demolition Renovation Postmark: Demolition
Fax Date: 08-OCT-10
Start Date: 25-OCT-10
End Date: 30-DEC-10
Year: Not reported
Inspection Date: Not reported
Inspector: Not reported
Warning Date: Not reported

EP720
NNE
1/2-1
0.964 mi.
5089 ft.

1610 S JEFFERSON
MUNCIE, IN
Site 1 of 3 in cluster EP

IN ASBESTOS S123081534
N/A

Actual:
948 ft.

ASBESTOS:

Notification Number: 47342
Name: Not reported
Address: 1610 S JEFFERSON
City,State,Zip: MUNCIE, IN
Removal Name: Robert Donathan
Demolition Name: Shroyer Bros., Inc.
Notice Type: Original
Owner: CITY OF MUNCIE
Demolition Renovation Postmark: Demolition
Fax Date: 25-SEP-18
Start Date: 09-OCT-18
End Date: 01-DEC-18
Year: Not reported
Inspection Date: Not reported
Inspector: Not reported
Warning Date: Not reported

Focus Map:
3

EL721
North
1/2-1
0.965 mi.
5093 ft.

832 W 9TH
MUNCIE, IN
Site 2 of 2 in cluster EL

IN ASBESTOS S125215256
N/A

Actual:
943 ft.

ASBESTOS:

Notification Number: 28374
Name: Not reported
Address: 832 W 9TH
City,State,Zip: MUNCIE, IN
Removal Name: Not reported
Demolition Name: ReBuilding our Community, Inc.
Notice Type: Original
Owner: CITY OF MUNCIE
Demolition Renovation Postmark: Demolition
Fax Date: 04-FEB-13
Start Date: 06-FEB-13
End Date: 12-FEB-13
Year: Not reported
Inspection Date: Not reported

Focus Map:
3

Map ID
Direction
Distance
Elevation

MAP FINDINGS

Site

Database(s)

EDR ID Number
EPA ID Number

(Continued)

S125215256

Inspector: Not reported
Warning Date: Not reported

EP722

IN ASBESTOS S120789735

NNE 1625-1627 S ELM
1/2-1 MUNCIE, IN

N/A

0.969 mi.
5118 ft.

Site 2 of 3 in cluster EP

Actual:
946 ft.

ASBESTOS:

Focus Map:
3

Notification Number: 42377
Name: Not reported
Address: 1625-1627 S ELM
City,State,Zip: MUNCIE, IN
Removal Name: A & G Environmental Solutions LLC
Demolition Name: Merritt & Son Excavating
Notice Type: Original
Owner: CITY OF MUNCIE
Demolition Renovation Postmark: Demolition
Fax Date: 07-JUN-17, 22-JUN-17, 27-MAR-17
Start Date: 11-APR-17, 11-APR-17, 11-APR-17
End Date: 30-JUN-17, 30-DEC-17, 11-JUN-17
Year: Not reported
Inspection Date: Not reported
Inspector: Not reported
Warning Date: Not reported

Notification Number: 42377
Name: Not reported
Address: 1625-1627 S ELM
City,State,Zip: MUNCIE, IN
Removal Name: A & G Environmental Solutions LLC
Demolition Name: Merritt & Son Excavating
Notice Type: Revision
Owner: CITY OF MUNCIE
Demolition Renovation Postmark: Demolition
Fax Date: 07-JUN-17, 22-JUN-17, 27-MAR-17
Start Date: 11-APR-17, 11-APR-17, 11-APR-17
End Date: 30-JUN-17, 30-DEC-17, 11-JUN-17
Year: Not reported
Inspection Date: Not reported
Inspector: Not reported
Warning Date: Not reported

EQ723 MUNCIE BOYS CLUB INCORPORATED

FINDS 1005605170

NNE 1710 S MADISON
1/2-1 MUNCIE, IN 47302

N/A

0.976 mi.
5152 ft.

Site 1 of 2 in cluster EQ

Actual:
941 ft.

FINDS:

Focus Map:
3

Registry ID: 110012010910
Facility URL: http://ofmpub.epa.gov/enviro/fii_query_detail.disp_program_facility?p_registry_id=110012010910

Environmental Interest/Information System:

IN-FRS (Indiana - Facility Registry System). The Indiana Department of

Map ID
 Direction
 Distance
 Elevation

MAP FINDINGS

Site

Database(s)

EDR ID Number
 EPA ID Number

MUNCIE BOYS CLUB INCORPORATED (Continued)

1005605170

Environmental Management (I-DEM) has implemented the Indiana-Facility Registry System (I-FRS). The I-FRS provides the interface and processes to link facility data monitored by multiple State and EPA program systems. In addition, I-FRS enables IDEM to reconcile environmental data and exchange it with EPA FRS using the electronic data exchange over the Network Node.
 STATE MASTER

[Click this hyperlink](#) while viewing on your computer to access additional FINDS: detail in the EDR Site Report.

ER724	VOGUE CLEANERS INC	EDR Hist Cleaner	1018583337
North	1505 S SAMPSON AVE		N/A
1/2-1	MUNCIE, IN 47302		
0.976 mi.			
5154 ft.	Site 1 of 6 in cluster ER		

Actual: EDR Hist Cleaner
 951 ft.

Focus Map:	Year:	Name:	Type:
2		1969 VOGUE CLEANERS INC	Drycleaning Plants, Except Rugs
		1970 VOGUE CLEANERS INC	Drycleaning Plants, Except Rugs
		1971 VOGUE CLEANERS INC	Drycleaning Plants, Except Rugs
		1972 VOGUE CLEANERS INC	Drycleaning Plants, Except Rugs
		1973 VOGUE CLEANERS INC	Drycleaning Plants, Except Rugs
		1974 VOGUE CLEANERS INC	Drycleaning Plants, Except Rugs
		1975 VOGUE CLEANERS INC	Drycleaning Plants, Except Rugs
		1976 VOGUE CLEANERS INC	Drycleaning Plants, Except Rugs
		1977 VOGUE CLEANERS INC	Drycleaning Plants, Except Rugs
		1987 VOGUE CLEANERS	Laundry And Garment Services, NEC
		1988 VOGUE CLEANERS	Laundry And Garment Services, NEC
		1989 VOGUE CLEANERS	Drycleaning Plants, Except Rugs, NEC
		1990 VOGUE LAUNDERMAGIC INC	Drycleaning Plants, Except Rugs
		1991 VOGUE LAUNDERMAGIC INC	Drycleaning Plants, Except Rugs

ER725	VOGUE CLEANERS	RCRA NonGen / NLR	1000424487
North	1505 SAMPSON ST	FINDS	IND163812183
1/2-1	MUNCIE, IN 47302	ECHO	
0.976 mi.		IN MANIFEST	
5154 ft.	Site 2 of 6 in cluster ER		

Actual: RCRA NonGen / NLR:
 951 ft. Date form received by agency: 1997-10-17 00:00:00.0

Focus Map: Facility name: VOGUE CLEANERS
 2 Facility address: 1505 SAMPSON ST
 MUNCIE, IN 47302

EPA ID: IND163812183
 Contact: WILLIAM SHROUER
 Contact address: 1505 SAMPSON ST
 MUNCIE, IN 47302

Contact country: US
 Contact telephone: 317-288-7789
 Contact email: Not reported
 EPA Region: 05
 Classification: Non-Generator
 Description: Handler: Non-Generators do not presently generate hazardous waste

Map ID
Direction
Distance
Elevation

MAP FINDINGS

Site

Database(s)

EDR ID Number
EPA ID Number

VOGUE CLEANERS (Continued)

1000424487

Owner/Operator Summary:

Owner/operator name: SHROUER WILLIAM O
Owner/operator address: ADDRESS NOT REPORTED
CITY NOT REPORTED, AK 99998
Owner/operator country: Not reported
Owner/operator telephone: 312-555-1212
Owner/operator email: Not reported
Owner/operator fax: Not reported
Owner/operator extension: Not reported
Legal status: Private
Owner/Operator Type: Owner
Owner/Op start date: Not reported
Owner/Op end date: Not reported

Owner/operator name: NAME NOT REPORTED
Owner/operator address: ADDRESS NOT REPORTED
CITY NOT REPORTED, AK 99998
Owner/operator country: Not reported
Owner/operator telephone: 312-555-1212
Owner/operator email: Not reported
Owner/operator fax: Not reported
Owner/operator extension: Not reported
Legal status: Private
Owner/Operator Type: Operator
Owner/Op start date: Not reported
Owner/Op end date: Not reported

Handler Activities Summary:

U.S. importer of hazardous waste: No
Mixed waste (haz. and radioactive): No
Recycler of hazardous waste: No
Transporter of hazardous waste: No
Treater, storer or disposer of HW: No
Underground injection activity: No
On-site burner exemption: No
Furnace exemption: No
Used oil fuel burner: No
Used oil processor: No
User oil refiner: No
Used oil fuel marketer to burner: No
Used oil Specification marketer: No
Used oil transfer facility: No
Used oil transporter: No

Hazardous Waste Summary:

. Waste code: F002
. Waste name: THE FOLLOWING SPENT HALOGENATED SOLVENTS: TETRACHLOROETHYLENE, METHYLENE CHLORIDE, TRICHLOROETHYLENE, 1,1,1-TRICHLOROETHANE, CHLOROBENZENE, 1,1,2-TRICHLORO-1,2,2-TRIFLUOROETHANE, ORTHO-DICHLOROBENZENE, TRICHLOROFLUOROMETHANE, AND 1,1,2, TRICHLOROETHANE; ALL SPENT SOLVENT MIXTURES/BLENDS CONTAINING, BEFORE USE, A TOTAL OF TEN PERCENT OR MORE (BY VOLUME) OF ONE OR MORE OF THE ABOVE HALOGENATED SOLVENTS OR THOSE SOLVENTS LISTED IN F001, F004, AND F005; AND STILL BOTTOMS FROM THE RECOVERY OF THESE SPENT SOLVENTS AND SPENT SOLVENT MIXTURES.

Map ID
Direction
Distance
Elevation

MAP FINDINGS

Site

Database(s)

EDR ID Number
EPA ID Number

VOGUE CLEANERS (Continued)

1000424487

Violation Status: No violations found

FINDS:

Registry ID: 110003089620
Facility URL: http://ofmpub.epa.gov/enviro/fii_query_detail_disp_program_facility?p_registry_id=110003089620

Environmental Interest/Information System:

IN-FRS (Indiana - Facility Registry System). The Indiana Department of Environmental Management (I-DEM) has implemented the Indiana-Facility Registry System (I-FRS). The I-FRS provides the interface and processes to link facility data monitored by multiple State and EPA program systems. In addition, I-FRS enables IDEM to reconcile environmental data and exchange it with EPA FRS using the electronic data exchange over the Network Node.

RCRAInfo is a national information system that supports the Resource Conservation and Recovery Act (RCRA) program through the tracking of events and activities related to facilities that generate, transport, and treat, store, or dispose of hazardous waste. RCRAInfo allows RCRA program staff to track the notification, permit, compliance, and corrective action activities required under RCRA.

STATE MASTER

[Click this hyperlink](#) while viewing on your computer to access additional FINDS: detail in the EDR Site Report.

ECHO:

Envid: 1000424487
Registry ID: 110003089620
DFR URL: <http://echo.epa.gov/detailed-facility-report?fid=110003089620>
Name: VOGUE CLEANERS
Address: 1505 SAMPSON ST
City,State,Zip: MUNCIE, IN 47302

IN MANIFEST:

Name: VOGUE CLEANERS
Address: 1505 SAMPSON ST
City,State,Zip: MUNCIE, IN 47302
Year: Not reported
EPA ID: IND163812183
Tons Generated: Not reported
Tons Shipped OffSite: Not reported
Report Type: Not reported
Page No: Not reported
Waste Desc: Not reported
UOM: Not reported
TSDf EPAID: Not reported
Management code: Not reported
Management Desc: Not reported
Waste Code: Not reported
Rejected: Not reported
Returned: Not reported

Manifest Handler:

EPA Id #: IND163812183
Generator Type: Not reported
Generator Status: 7
Transporter Type: Code no longer valid
Transporter Status: Non Active

Map ID
Direction
Distance
Elevation

MAP FINDINGS

Site

Database(s)

EDR ID Number
EPA ID Number

VOGUE CLEANERS (Continued)

1000424487

TSD Type: Not reported
TSD Status: Not reported
Handler Mailing Address: 1505 SAMPSON ST
Handler Mailing City/State/Zip: MUNCIE, IN 47302
Contact Name: WILLIAM SHROYER
Contact Telephone: 765-288-7789
Contact Type: Environmental Coordinator

Name: VOGUE CLEANERS
Address: 1505 SAMPSON ST
City,State,Zip: MUNCIE, IN 47302
Year: Not reported
EPA ID: IND163812183
Tons Generated: Not reported
Tons Shipped OffSite: Not reported
Report Type: Not reported
Page No: Not reported
Waste Desc: Not reported
UOM: Not reported
TSDF EPAID: Not reported
Management code: Not reported
Management Desc: Not reported
Waste Code: Not reported
Rejected: Not reported
Returned: Not reported

Name: VOGUE CLEANERS
Address: 1505 SAMPSON ST
City,State,Zip: MUNCIE, IN 47302
Year: Not reported
EPA ID: IND163812183
Tons Generated: Not reported
Tons Shipped OffSite: Not reported
Report Type: Not reported
Page No: Not reported
Waste Desc: Not reported
UOM: Not reported
TSDF EPAID: Not reported
Management code: Not reported
Management Desc: Not reported
Waste Code: Not reported
Rejected: Not reported
Returned: Not reported

EQ726

NNE

1/2-1

0.976 mi.

5155 ft.

**1711 S MADISON
MUNCIE, IN**

Site 2 of 2 in cluster EQ

IN ASBESTOS S120790244

N/A

**Actual:
941 ft.**

ASBESTOS:

Notification Number:

43053

**Focus Map:
3**

Name:

Not reported

Address:

1711 S MADISON

City,State,Zip:

MUNCIE, IN

Removal Name:

Donathan's Inspections & Removal

Demolition Name:

Shroyer Bros., Inc.

Map ID
Direction
Distance
Elevation

MAP FINDINGS

Site

Database(s)

EDR ID Number
EPA ID Number

(Continued)

S120790244

Notice Type: Original
Owner: CITY OF MUNCIE
Demolition Renovation Postmark: Demolition
Fax Date: 07-JUN-17
Start Date: 15-MAY-17
End Date: 30-JUN-17
Year: Not reported
Inspection Date: Not reported
Inspector: Not reported
Warning Date: Not reported

EP727
NNE
1/2-1
0.978 mi.
5163 ft.

1623-1623 1/2 S ELM
MUNCIE, IN
Site 3 of 3 in cluster EP

IN ASBESTOS S120789733
N/A

Actual:
944 ft.
Focus Map:
3

ASBESTOS:
Notification Number: 42375
Name: Not reported
Address: 1623-1623 1/2 S ELM
City,State,Zip: MUNCIE, IN
Removal Name: A & G Environmental Solutions LLC
Demolition Name: Merritt & Son Excavating
Notice Type: Original
Owner: CITY OF MUNCIE
Demolition Renovation Postmark: Demolition
Fax Date: 07-JUN-17, 27-MAR-17, 22-JUN-17
Start Date: 11-APR-17, 11-APR-17, 11-APR-17
End Date: 30-JUN-17, 11-JUN-17, 30-DEC-17
Year: Not reported
Inspection Date: Not reported
Inspector: Not reported
Warning Date: Not reported

Notification Number: 42375
Name: Not reported
Address: 1623-1623 1/2 S ELM
City,State,Zip: MUNCIE, IN
Removal Name: A & G Environmental Solutions LLC
Demolition Name: Merritt & Son Excavating
Notice Type: Revision
Owner: CITY OF MUNCIE
Demolition Renovation Postmark: Demolition
Fax Date: 07-JUN-17, 27-MAR-17, 22-JUN-17
Start Date: 11-APR-17, 11-APR-17, 11-APR-17
End Date: 30-JUN-17, 11-JUN-17, 30-DEC-17
Year: Not reported
Inspection Date: Not reported
Inspector: Not reported
Warning Date: Not reported

Map ID
Direction
Distance
Elevation

MAP FINDINGS

Site

Database(s)

EDR ID Number
EPA ID Number

ES728
NNE
1/2-1
0.980 mi.
5175 ft.

1603 S JEFFERSON
MUNCIE, IN
Site 1 of 4 in cluster ES

IN ASBESTOS **S125222383**
N/A

Actual:
940 ft.

ASBESTOS:
Notification Number: 40900
Name: Not reported
Address: 1603 S JEFFERSON
City,State,Zip: MUNCIE, IN
Removal Name: Air Management Techniques, Inc.
Demolition Name: RSO Construction
Notice Type: Original
Owner: CITY OF MUNCIE
Demolition Renovation Postmark: Demolition
Fax Date: 14-OCT-16
Start Date: 28-OCT-16
End Date: 28-NOV-16
Year: Not reported
Inspection Date: Not reported
Inspector: Not reported
Warning Date: Not reported

Focus Map:
3

EN729
NNE
1/2-1
0.980 mi.
5176 ft.

201 E 9TH
MUNCIE, IN
Site 5 of 5 in cluster EN

IN ASBESTOS **S125216827**
N/A

Actual:
938 ft.

ASBESTOS:
Notification Number: 30388
Name: Not reported
Address: 201 E 9TH
City,State,Zip: MUNCIE, IN
Removal Name: Not reported
Demolition Name: CITY OF MUNCIE
Notice Type: Original
Owner: Not reported
Demolition Renovation Postmark: Demolition
Fax Date: 21-NOV-13
Start Date: 08-DEC-13
End Date: 18-DEC-13
Year: Not reported
Inspection Date: Not reported
Inspector: Not reported
Warning Date: Not reported

Focus Map:
3

Notification Number: 30388
Name: Not reported
Address: 201 E 9TH
City,State,Zip: MUNCIE, IN
Removal Name: Not reported
Demolition Name: Roger Carver
Notice Type: Original
Owner: Not reported
Demolition Renovation Postmark: Demolition
Fax Date: 21-NOV-13
Start Date: 08-DEC-13
End Date: 18-DEC-13

Map ID
Direction
Distance
Elevation

MAP FINDINGS

Site

Database(s)

EDR ID Number
EPA ID Number

(Continued)

S125216827

Year: Not reported
Inspection Date: Not reported
Inspector: Not reported
Warning Date: Not reported

730
NNE
1/2-1
0.988 mi.
5219 ft.

1624 S ELM
MUNCIE, IN

IN ASBESTOS S120789734
N/A

Actual:
941 ft.
Focus Map:
3

ASBESTOS:
Notification Number: 42376
Name: Not reported
Address: 1624 S ELM
City,State,Zip: MUNCIE, IN
Removal Name: A & G Environmental Solutions LLC
Demolition Name: Merritt & Son Excavating
Notice Type: Original
Owner: CITY OF MUNCIE
Demolition Renovation Postmark: Demolition
Fax Date: 27-MAR-17, 07-JUN-17, 22-JUN-17
Start Date: 11-APR-17, 11-APR-17, 11-APR-17
End Date: 11-JUN-17, 30-JUN-17, 30-DEC-17
Year: Not reported
Inspection Date: Not reported
Inspector: Not reported
Warning Date: Not reported

Notification Number: 42376
Name: Not reported
Address: 1624 S ELM
City,State,Zip: MUNCIE, IN
Removal Name: A & G Environmental Solutions LLC
Demolition Name: Merritt & Son Excavating
Notice Type: Revision
Owner: CITY OF MUNCIE
Demolition Renovation Postmark: Demolition
Fax Date: 27-MAR-17, 07-JUN-17, 22-JUN-17
Start Date: 11-APR-17, 11-APR-17, 11-APR-17
End Date: 11-JUN-17, 30-JUN-17, 30-DEC-17
Year: Not reported
Inspection Date: Not reported
Inspector: Not reported
Warning Date: Not reported

731
NNW
1/2-1
0.989 mi.
5222 ft.

2504 W 11TH ST
MUNCIE, IN

IN ASBESTOS S120789712
N/A

Actual:
953 ft.
Focus Map:
2

ASBESTOS:
Notification Number: 42342
Name: Not reported
Address: 2504 W 11TH ST

Map ID
Direction
Distance
Elevation

MAP FINDINGS

Site

Database(s)

EDR ID Number
EPA ID Number

(Continued)

S120789712

City,State,Zip: MUNCIE, IN
Removal Name: Not reported
Demolition Name: Miller Pipeline Corp
Notice Type: Original
Owner: Vectren Energy Delivery Indiana
Demolition Renovation Postmark: Demolition
Fax Date: Not reported
Start Date: 31-MAR-17
End Date: 31-MAR-17
Year: Not reported
Inspection Date: Not reported
Inspector: Not reported
Warning Date: Not reported

732
NNW
1/2-1
0.991 mi.
5231 ft.

2217 W 9TH
MUNCIE, IN

IN ASBESTOS S125220791
N/A

Actual:
957 ft.

ASBESTOS:

Focus Map:
2

Notification Number: 35831
Name: Not reported
Address: 2217 W 9TH
City,State,Zip: MUNCIE, IN
Removal Name: Robert Donathan
Demolition Name: Carver Construction
Notice Type: Original
Owner: CITY OF MUNCIE
Demolition Renovation Postmark: Demolition
Fax Date: 19-JUN-15
Start Date: 06-JUL-15
End Date: 06-AUG-15
Year: Not reported
Inspection Date: Not reported
Inspector: Not reported
Warning Date: Not reported

ET733
North
1/2-1
0.994 mi.
5248 ft.

CQ OF MUN 9116
701 W 8TH ST
MUNCIE, IN 47304
Site 1 of 3 in cluster ET

FINDS 1015928418
ECHO N/A

Actual:
940 ft.

FINDS:

Focus Map:
3

Registry ID: 110054834783
Facility URL: http://ofmpub.epa.gov/enviro/fii_query_detail.disp_program_facility?p_registry_id=110054834783

Environmental Interest/Information System:

RCRAInfo is a national information system that supports the Resource Conservation and Recovery Act (RCRA) program through the tracking of events and activities related to facilities that generate, transport, and treat, store, or dispose of hazardous waste. RCRAInfo allows RCRA program staff to track the notification, permit, compliance, and corrective action activities required under RCRA.

Registry ID: 110058475528

Map ID
Direction
Distance
Elevation

MAP FINDINGS

Site

Database(s)

EDR ID Number
EPA ID Number

CQ OF MUN 9116 (Continued)

1015928418

Facility URL: http://ofmpub.epa.gov/enviro/fii_query_detail_disp_program_facility?p_registry_id=110058475528

Environmental Interest/Information System:
STATE MASTER

[Click this hyperlink](#) while viewing on your computer to access additional FINDS: detail in the EDR Site Report.

ECHO:

Envid: 1015928418
Registry ID: 110054834783
DFR URL: <http://echo.epa.gov/detailed-facility-report?fid=110054834783>
Name: CQ OF MUN 9116
Address: 701 W 8TH ST
City,State,Zip: MUNCIE, IN 47304

ET734	CQ OF MUN 9116	IN MANIFEST	S112437664
North	701 W 8TH ST		N/A
1/2-1	MUNCIE, IN 47304		
0.994 mi.			
5248 ft.	Site 2 of 3 in cluster ET		

Actual:	IN MANIFEST:	
940 ft.	Name:	CQ OF MUN 9116
Focus Map:	Address:	701 W 8TH ST
3	City,State,Zip:	MUNCIE, IN 47304
	Year:	2011
	EPA ID:	INR000129171
	Tons Generated:	0.00
	Tons Shipped OffSite:	1.06
	Report Type:	Not reported
	Page No:	Not reported
	Waste Desc:	Not reported
	UOM:	Not reported
	TSDf EPAID:	Not reported
	Management code:	Not reported
	Management Desc:	Not reported
	Waste Code:	Not reported
	Rejected:	Not reported
	Returned:	Not reported

ET735	CQ OF MUN 9116	RCRA-VSQG	1014390365
North	701 W 8TH ST		INR000129171
1/2-1	MUNCIE, IN 47304		
0.994 mi.			
5248 ft.	Site 3 of 3 in cluster ET		

Actual:	RCRA-VSQG:	
940 ft.	Date form received by agency:	2017-03-15 00:00:00.0
Focus Map:	Facility name:	CQ OF MUN 9116
3	Facility address:	701 W 8TH ST MUNCIE, IN 47304
	EPA ID:	INR000129171
	Mailing address:	PO BOX 26006 RALEIGH, NC 27611
	Contact:	MICAH THOMPSON

Map ID
Direction
Distance
Elevation

MAP FINDINGS

Site

Database(s)

EDR ID Number
EPA ID Number

CQ OF MUN 9116 (Continued)

1014390365

Contact address: AIRPORT RD
ROANOKE, VA 24012

Contact country: US

Contact telephone: 540-561-8492

Telephone ext.: 8390

Contact email: MICAH.THOMPSON@ADVANCE-AUTO.COM

EPA Region: 05

Land type: Private

Classification: Conditionally Exempt Small Quantity Generator

Description: Handler: generates 100 kg or less of hazardous waste per calendar month, and accumulates 1000 kg or less of hazardous waste at any time; or generates 1 kg or less of acutely hazardous waste per calendar month, and accumulates at any time: 1 kg or less of acutely hazardous waste; or 100 kg or less of any residue or contaminated soil, waste or other debris resulting from the cleanup of a spill, into or on any land or water, of acutely hazardous waste; or generates 100 kg or less of any residue or contaminated soil, waste or other debris resulting from the cleanup of a spill, into or on any land or water, of acutely hazardous waste during any calendar month, and accumulates at any time: 1 kg or less of acutely hazardous waste; or 100 kg or less of any residue or contaminated soil, waste or other debris resulting from the cleanup of a spill, into or on any land or water, of acutely hazardous waste

Owner/Operator Summary:

Owner/operator name: RONKEN PARTS INCORPORATED

Owner/operator address: W SACRAMENTO DR
MUNCIE, IN 47303

Owner/operator country: US

Owner/operator telephone: 765-286-1998

Owner/operator email: Not reported

Owner/operator fax: Not reported

Owner/operator extension: Not reported

Legal status: Private

Owner/Operator Type: Operator

Owner/Op start date: 1993-12-01 00:00:00.

Owner/Op end date: Not reported

Owner/operator name: JAY NIXON

Owner/operator address: WORLD TRADE DR
SAN DIEGO, CA 92128

Owner/operator country: US

Owner/operator telephone: 858-451-1901

Owner/operator email: Not reported

Owner/operator fax: Not reported

Owner/operator extension: Not reported

Legal status: Private

Owner/Operator Type: Owner

Owner/Op start date: 1601-01-01 00:00:00.

Owner/Op end date: Not reported

Owner/operator name: GENERAL PARTS DISTRIBUTION LLC

Owner/operator address: E MILLBROOK RD PO BOX 26006
RALEIGH, NC 27611

Owner/operator country: US

Owner/operator telephone: 919-573-3000

Owner/operator email: Not reported

Map ID
Direction
Distance
Elevation

MAP FINDINGS

Site

Database(s)

EDR ID Number
EPA ID Number

CQ OF MUN 9116 (Continued)

1014390365

Owner/operator fax: Not reported
Owner/operator extension: Not reported
Legal status: Private
Owner/Operator Type: Operator
Owner/Op start date: 1993-12-01 00:00:00.
Owner/Op end date: Not reported

Handler Activities Summary:

U.S. importer of hazardous waste: No
Mixed waste (haz. and radioactive): No
Recycler of hazardous waste: No
Transporter of hazardous waste: No
Treater, storer or disposer of HW: No
Underground injection activity: No
On-site burner exemption: No
Furnace exemption: No
Used oil fuel burner: No
Used oil processor: No
User oil refiner: No
Used oil fuel marketer to burner: No
Used oil Specification marketer: No
Used oil transfer facility: No
Used oil transporter: No

Historical Generators:

Date form received by agency: 2013-04-22 00:00:00.0
Site name: CQ OF MUN 9116
Classification: Conditionally Exempt Small Quantity Generator

Date form received by agency: 2012-03-01 00:00:00.0
Site name: CQ OF MUN 9116
Classification: Small Quantity Generator

Date form received by agency: 2011-12-14 00:00:00.0
Site name: CQ OF MUN 9116
Classification: Conditionally Exempt Small Quantity Generator

Date form received by agency: 2011-08-09 00:00:00.0
Site name: CQ OF MUN 9116
Classification: Conditionally Exempt Small Quantity Generator

Date form received by agency: 2011-01-14 00:00:00.0
Site name: CARQUEST 9116
Classification: Small Quantity Generator

Hazardous Waste Summary:

. Waste code: D001
. Waste name: IGNITABLE WASTE

. Waste code: D002
. Waste name: CORROSIVE WASTE

. Waste code: D003
. Waste name: REACTIVE WASTE

Map ID
Direction
Distance
Elevation

MAP FINDINGS

Site

Database(s)

EDR ID Number
EPA ID Number

CQ OF MUN 9116 (Continued)

1014390365

- . Waste code: D005
- . Waste name: BARIUM

- . Waste code: D007
- . Waste name: CHROMIUM

- . Waste code: D008
- . Waste name: LEAD

- . Waste code: D035
- . Waste name: METHYL ETHYL KETONE

Facility Has Received Notices of Violations:

Regulation violated: Not reported
Area of violation: Generators - Records/Reporting
Date violation determined: 2017-07-31 00:00:00.0
Date achieved compliance: 2017-08-31 00:00:00.0
Violation lead agency: State
Enforcement action: COMPLIANCE EVALUATION INSPECTION ON-SITE
Enforcement action date: 2017-07-31 00:00:00.0
Enf. disposition status: Action Satisfied (Case Closed)
Enf. disp. status date: 2017-08-31 00:00:00.0
Enforcement lead agency: State
Proposed penalty amount: Not reported
Final penalty amount: Not reported
Paid penalty amount: Not reported

Regulation violated: Not reported
Area of violation: Generators - Pre-transport
Date violation determined: 2011-08-10 00:00:00.0
Date achieved compliance: 2011-08-23 00:00:00.0
Violation lead agency: State
Enforcement action: COMPLIANCE EVALUATION INSPECTION ON-SITE
Enforcement action date: 2011-08-23 00:00:00.0
Enf. disposition status: Action Satisfied (Case Closed)
Enf. disp. status date: 2011-08-23 00:00:00.0
Enforcement lead agency: State
Proposed penalty amount: Not reported
Final penalty amount: Not reported
Paid penalty amount: Not reported

Regulation violated: Not reported
Area of violation: Universal Waste - Small Quantity Handlers
Date violation determined: 2011-08-10 00:00:00.0
Date achieved compliance: 2011-08-23 00:00:00.0
Violation lead agency: State
Enforcement action: COMPLIANCE EVALUATION INSPECTION ON-SITE
Enforcement action date: 2011-08-23 00:00:00.0
Enf. disposition status: Action Satisfied (Case Closed)
Enf. disp. status date: 2011-08-23 00:00:00.0
Enforcement lead agency: State
Proposed penalty amount: Not reported
Final penalty amount: Not reported
Paid penalty amount: Not reported

Evaluation Action Summary:

Map ID
Direction
Distance
Elevation

MAP FINDINGS

Site

Database(s)

EDR ID Number
EPA ID Number

CQ OF MUN 9116 (Continued)

1014390365

Evaluation date: 2017-07-31 00:00:00.0
Evaluation: WRITTEN INFORMAL
Area of violation: Generators - Records/Reporting
Date achieved compliance: 2017-08-31 00:00:00.0
Evaluation lead agency: State

Evaluation date: 2011-08-10 00:00:00.0
Evaluation: WRITTEN INFORMAL
Area of violation: Universal Waste - Small Quantity Handlers
Date achieved compliance: 2011-08-23 00:00:00.0
Evaluation lead agency: State

Evaluation date: 2011-08-10 00:00:00.0
Evaluation: WRITTEN INFORMAL
Area of violation: Generators - Pre-transport
Date achieved compliance: 2011-08-23 00:00:00.0
Evaluation lead agency: State

EU736
North
1/2-1
0.994 mi.
5248 ft.

1427 W 8TH ST
MUNCIE, IN
Site 1 of 2 in cluster EU

IN ASBESTOS S125224037
N/A

Actual:
947 ft.

ASBESTOS:
Notification Number: 49299
Name: Not reported
Address: 1427 W 8TH ST
City,State,Zip: MUNCIE, IN
Removal Name: Not reported
Demolition Name: Shroyer Bros., Inc.
Notice Type: Original
Owner: CITY OF MUNCIE
Demolition Renovation Postmark: Demolition
Fax Date: 20-MAY-19
Start Date: 30-MAY-19
End Date: 07-OCT-19
Year: Not reported
Inspection Date: Not reported
Inspector: Not reported
Warning Date: Not reported

Focus Map:
2

EU737
North
1/2-1
0.994 mi.
5249 ft.

1435 W 8TH ST
MUNCIE, IN
Site 2 of 2 in cluster EU

IN ASBESTOS S122502557
N/A

Actual:
947 ft.

ASBESTOS:
Notification Number: 45924
Name: Not reported
Address: 1435 W 8TH ST
City,State,Zip: MUNCIE, IN
Removal Name: Air Management Techniques, Inc.
Demolition Name: RSO Construction
Notice Type: Original
Owner: CITY OF MUNCIE

Focus Map:
2

Map ID
 Direction
 Distance
 Elevation

MAP FINDINGS

Site

Database(s)

EDR ID Number
 EPA ID Number

(Continued)

S122502557

Demolition Renovation Postmark:	Demolition
Fax Date:	01-MAY-18
Start Date:	15-MAY-18
End Date:	15-OCT-18
Year:	Not reported
Inspection Date:	Not reported
Inspector:	Not reported
Warning Date:	Not reported

738	BRADSHAW'S MUFFLERS AND AUTO	EDR Hist Auto	1021905890
North	1501 W 8TH ST		N/A
1/2-1	MUNCIE, IN 47302		
0.994 mi.			
5249 ft.			

Actual: EDR Hist Auto
947 ft.

Focus Map:	Year:	Name:	Type:
2	1971	NEWMAN HAROLD & DAVID	Gasoline Service Stations
	1972	NEWMAN HAROLD & DAVID	Gasoline Service Stations
	2011	BRADSHAW'S MUFFLERS AND AUTO	Automotive Repair Shops, NEC
	2012	BRADSHAW'S MUFFLERS AND AUTO	Automotive Repair Shops, NEC
	2013	BRADSHAW'S MUFFLERS AND AUTO	Automotive Repair Shops, NEC
	2014	BRADSHAW'S MUFFLERS AND AUTO	Automotive Repair Shops, NEC

ER739	VOGUE CLEANERS	EDR Hist Cleaner	1020115709
North	1401 W 8TH ST		N/A
1/2-1	MUNCIE, IN 47302		
0.997 mi.			
5262 ft.	Site 3 of 6 in cluster ER		

Actual: EDR Hist Cleaner
950 ft.

Focus Map:	Year:	Name:	Type:
2	1992	VOGUE LAUNDERMAGIC INC	Drycleaning Plants, Except Rugs
	1993	VOGUE LAUNDERMAGIC INC	Drycleaning Plants, Except Rugs
	1994	VOGUE LAUNDERMAGIC INC	Drycleaning Plants, Except Rugs
	2004	VOGUE CLEANERS	Drycleaning Plants, Except Rugs
	2005	VOGUE CLEANERS	Drycleaning Plants, Except Rugs
	2006	VOGUE CLEANERS	Drycleaning Plants, Except Rugs
	2007	VOGUE CLEANERS	Drycleaning Plants, Except Rugs
	2008	VOGUE CLEANERS	Drycleaning Plants, Except Rugs
	2009	VOGUE CLEANERS	Drycleaning Plants, Except Rugs
	2010	VOGUE CLEANERS	Drycleaning Plants, Except Rugs
	2011	VOGUE CLEANERS	Power Laundries, Family And Commercial
	2012	VOGUE CLEANERS	Power Laundries, Family And Commercial
	2013	VOGUE CLEANERS	Power Laundries, Family And Commercial
	2014	VOGUE CLEANERS	Power Laundries, Family And Commercial

Map ID
Direction
Distance
Elevation

MAP FINDINGS

Site

Database(s)

EDR ID Number
EPA ID Number

ER740 **VOGUE CLEANERS**
North **1401 W 8TH ST**
1/2-1 **MUNCIE, IN 47302**
0.997 mi.
5262 ft. **Site 4 of 6 in cluster ER**

RCRA NonGen / NLR **1004699486**
FINDS **IND984956995**
ECHO
IN DRYCLEANERS
RI MANIFEST
IN MANIFEST

Actual:
950 ft.

Focus Map:
2

RCRA NonGen / NLR:
Date form received by agency: 2016-05-02 00:00:00.0
Facility name: VOGUE CLEANERS
Facility address: 1401 W 8TH ST
MUNCIE, IN 47302
EPA ID: IND984956995
Mailing address: W 8TH ST
MUNCIE, IN 47302
Contact: TAMMY WHEELER
Contact address: E WALLARD
MUNCIE, IN 47302
Contact country: US
Contact telephone: 765-729-0319
Contact email: VOGUECLEANERSMUNCIE@GMAIL.COM
EPA Region: 05
Land type: Private
Classification: Non-Generator
Description: Handler: Non-Generators do not presently generate hazardous waste

Owner/Operator Summary:
Owner/operator name: WILLIAM SHROYER
Owner/operator address: E BALLARD
MUNCIE, IN 47302
Owner/operator country: US
Owner/operator telephone: 765-288-1981
Owner/operator email: Not reported
Owner/operator fax: Not reported
Owner/operator extension: Not reported
Legal status: Private
Owner/Operator Type: Owner
Owner/Op start date: 1957-09-09 00:00:00.
Owner/Op end date: Not reported
Owner/operator name: WILLIAM SHROYER
Owner/operator address: E BALLARD
MUNCIE, IN 47302
Owner/operator country: US
Owner/operator telephone: 765-288-1981
Owner/operator email: Not reported
Owner/operator fax: Not reported
Owner/operator extension: Not reported
Legal status: Private
Owner/Operator Type: Operator
Owner/Op start date: 1957-09-09 00:00:00.
Owner/Op end date: Not reported
Owner/operator name: SHROYER WILLIAM
Owner/operator address: 1401 W 8TH ST
MUNCIE, IN 47302
Owner/operator country: Not reported
Owner/operator telephone: 317-288-7789
Owner/operator email: Not reported

Map ID
Direction
Distance
Elevation

MAP FINDINGS

Site

Database(s)

EDR ID Number
EPA ID Number

VOGUE CLEANERS (Continued)

1004699486

Owner/operator fax: Not reported
Owner/operator extension: Not reported
Legal status: Private
Owner/Operator Type: Owner
Owner/Op start date: Not reported
Owner/Op end date: Not reported

Handler Activities Summary:

U.S. importer of hazardous waste: No
Mixed waste (haz. and radioactive): No
Recycler of hazardous waste: No
Transporter of hazardous waste: No
Treater, storer or disposer of HW: No
Underground injection activity: No
On-site burner exemption: No
Furnace exemption: No
Used oil fuel burner: No
Used oil processor: No
User oil refiner: No
Used oil fuel marketer to burner: No
Used oil Specification marketer: No
Used oil transfer facility: No
Used oil transporter: No

Historical Generators:

Date form received by agency: 2016-05-02 00:00:00.0
Site name: VOGUE CLEANERS
Classification: Not a generator, verified

Date form received by agency: 2015-03-04 00:00:00.0
Site name: VOGUE CLEANERS
Classification: Small Quantity Generator

Date form received by agency: 2014-02-21 00:00:00.0
Site name: VOGUE CLEANERS
Classification: Small Quantity Generator

Date form received by agency: 2006-02-07 00:00:00.0
Site name: VOGUE CLEANERS
Classification: Small Quantity Generator

Date form received by agency: 2002-11-26 00:00:00.0
Site name: VOGUE CLEANERS
Classification: Small Quantity Generator

Date form received by agency: 1992-02-24 00:00:00.0
Site name: VOGUE CLEANERS
Classification: Conditionally Exempt Small Quantity Generator

Hazardous Waste Summary:

. Waste code: D003
. Waste name: REACTIVE WASTE

. Waste code: D007
. Waste name: CHROMIUM

Map ID
Direction
Distance
Elevation

MAP FINDINGS

Site

Database(s)

EDR ID Number
EPA ID Number

VOGUE CLEANERS (Continued)

1004699486

- . Waste code: D029
- . Waste name: 1,1-DICHLOROETHYLENE

- . Waste code: D039
- . Waste name: TETRACHLOROETHYLENE

- . Waste code: D040
- . Waste name: TRICHLOROETHYLENE

- . Waste code: F002
- . Waste name: THE FOLLOWING SPENT HALOGENATED SOLVENTS: TETRACHLOROETHYLENE, METHYLENE CHLORIDE, TRICHLOROETHYLENE, 1,1,1-TRICHLOROETHANE, CHLOROBENZENE, 1,1,2-TRICHLORO-1,2,2-TRIFLUOROETHANE, ORTHO-DICHLOROBENZENE, TRICHLOROFLUOROMETHANE, AND 1,1,2, TRICHLOROETHANE; ALL SPENT SOLVENT MIXTURES/BLENDS CONTAINING, BEFORE USE, A TOTAL OF TEN PERCENT OR MORE (BY VOLUME) OF ONE OR MORE OF THE ABOVE HALOGENATED SOLVENTS OR THOSE SOLVENTS LISTED IN F001, F004, AND F005; AND STILL BOTTOMS FROM THE RECOVERY OF THESE SPENT SOLVENTS AND SPENT SOLVENT MIXTURES.

Facility Has Received Notices of Violations:

- Regulation violated: Not reported
- Area of violation: State Statute or Regulation
- Date violation determined: 2016-04-15 00:00:00.0
- Date achieved compliance: 2016-05-02 00:00:00.0
- Violation lead agency: State
- Enforcement action: NON-FINANCIAL RECORD REVIEW
- Enforcement action date: 2016-04-15 00:00:00.0
- Enf. disposition status: Action Satisfied (Case Closed)
- Enf. disp. status date: 2016-05-02 00:00:00.0
- Enforcement lead agency: State
- Proposed penalty amount: Not reported
- Final penalty amount: Not reported
- Paid penalty amount: Not reported

Evaluation Action Summary:

- Evaluation date: 2016-04-15 00:00:00.0
- Evaluation: WRITTEN INFORMAL
- Area of violation: State Statute or Regulation
- Date achieved compliance: 2016-05-02 00:00:00.0
- Evaluation lead agency: State

FINDS:

- Registry ID: 110003114086
- Facility URL: http://ofmpub.epa.gov/enviro/fii_query_detail.disp_program_facility?p_registry_id=110003114086

Environmental Interest/Information System:

IN-FRS (Indiana - Facility Registry System). The Indiana Department of Environmental Management (I-DEM) has implemented the Indiana-Facility Registry System (I-FRS). The I-FRS provides the interface and processes to link facility data monitored by multiple State and EPA program systems. In addition, I-FRS enables IDEM to reconcile environmental data and exchange it with EPA FRS using the electronic data exchange over the Network Node. RCRAInfo is a national information system that supports the Resource Conservation and Recovery Act (RCRA) program through the tracking of

Map ID
Direction
Distance
Elevation

MAP FINDINGS

Site

Database(s)

EDR ID Number
EPA ID Number

VOGUE CLEANERS (Continued)

1004699486

events and activities related to facilities that generate, transport, and treat, store, or dispose of hazardous waste. RCRAInfo allows RCRA program staff to track the notification, permit, compliance, and corrective action activities required under RCRA.
STATE MASTER

[Click this hyperlink](#) while viewing on your computer to access additional FINDS: detail in the EDR Site Report.

ECHO:

Envid: 1004699486
Registry ID: 110003114086
DFR URL: <http://echo.epa.gov/detailed-facility-report?fid=110003114086>
Name: VOGUE CLEANERS
Address: 1401 W 8TH ST
City,State,Zip: MUNCIE, IN 47302

IN Dryclean:

Facility ID: IN0503435
Alias Name: Not reported
Facility Telephone: 317/288-7789
Contact Name: WILLIAM SHROYER
Contact Phone: Not reported
Address: 1401 W 8TH ST
City: MUNCIE
State: IN
Zip Code: 47302
Zip4: 2164
Comment: UPDATED 9/96
Violation: 323(D); 324(D)(1)(3)(5)
Perc Gallons: 640
Estimated Perc Gallons: Not reported
RMEN Closed: Not reported
Other: Not reported
Int Received Date: Not reported
Prev Received Date: Not reported
Cntrl Received Date: 10/26/96
Class/Mach: 2-LNA/DRC
Five Star: Not reported
Cmpl Action: IS/VL
Inspection Date: 3/11/98; 2/10/00; 2/6/02; 8/19/04
Inspector: DTR
Mailed Date: 9/9/04
Status: Not reported
Cause: 2000-9062-A(NV)(AO) 6/26/00
Date Response: Not reported
PO Notes: Not reported

RI MANIFEST:

EPA Id: IND984956995
GEN Cert Date: 1/17/2012
Manifest Document Number: 002769832SKS
Waste Description: TOXIC LIQUIDS ORGANIC NOS
TSDF Id: RID084802842
TSDF Name: SAFETY KLEEN
Qty: 400
WT/Vol Units: P

Map ID
Direction
Distance
Elevation

MAP FINDINGS

Site

Database(s)

EDR ID Number
EPA ID Number

VOGUE CLEANERS (Continued)

1004699486

TSDf Date: 1/27/2012
Transporter 2 Id: NJD071629976
Item Number: 1
Transporter 2 Name: 1/27/2012
Transporter Name 2: SAFETY KLEEN
Transporter EPAID: TXR000050930
Transporter Receipt Date: 1/17/2012
Number Of Containers: 4
Container Type: DF
Waste Code1: D007
Waste Code2: D029
Waste Code3: D039
Waste Code4: Not reported
Waste Code5: Not reported
Waste Code6: Not reported
Fee Exempt Code: Not reported
Comment: Not reported
Transporter Name 2: SJ TRANSPORTATION CO INC
Company Permit Number: Not reported
Year: Not reported
Quarter: Not reported
Transporter Contact Name: Not reported
Transporter Contact Email: Not reported
Filing Date: Not reported
Total Fee: Not reported
Billing Name: Not reported
Paid Date: Not reported
Paid Time: Not reported
Facility Receipt Date: Not reported
Fee: Not reported
Manifest Created Date: Not reported
Manifest Updated Date: Not reported

RI MANIFEST:

Transporter Receipt Date: 1/17/2012
Number Of Containers: 4
Container Type: DF
Waste Code1: D007
Waste Code2: D029
Waste Code3: D039
Waste Code4: Not reported
Waste Code5: Not reported
Waste Code6: Not reported
Comment: Not reported
Fee Exempt Code: Not reported
TSDf Name: SAFETY KLEEN
TSDf Id: RID084802842
Transporter Name 2: SJ TRANSPORTATION CO INC
Company Permit Number: Not reported
Year: Not reported
EPA ID: IND984956995
Manifest Docket Number: 002769832SKS
Quarter: Not reported
Waste Description: TOXIC LIQUIDS ORGANIC NOS
Transporter Contact Name: Not reported
Quantity: 400
Transporter Contact Email: Not reported
WT/Vol Units: P

Map ID
Direction
Distance
Elevation

MAP FINDINGS

Site

Database(s)

EDR ID Number
EPA ID Number

VOGUE CLEANERS (Continued)

1004699486

Filing Date:	Not reported
Total Fee:	Not reported
Item Number:	1
Transporter Name:	SAFETY KLEEN
Billing Name:	Not reported
Transporter EPA ID:	TXR000050930
Date Paid:	Not reported
Time Paid:	Not reported
GEN Cert Date:	1/17/2012
Facility Receipt Date:	Not reported
Fee:	Not reported
Transporter 2 Receipt Date:	1/27/2012
Manifest Created Date:	Not reported
TSDf Receipt Date:	1/27/2012
Transporter 2 ID:	NJD071629976
Manifest Updated Date:	Not reported
Transporter Receipt Date:	4/19/2011
Number Of Containers:	3
Container Type:	DF
Waste Code1:	D007
Waste Code2:	D029
Waste Code3:	D039
Waste Code4:	Not reported
Waste Code5:	Not reported
Waste Code6:	Not reported
Comment:	Not reported
Fee Exempt Code:	Not reported
TSDf Name:	CRANSTON RECYCLE CENTER
TSDf Id:	RID084802742
Transporter Name 2:	SJ TRANSPORTATION CO INC
Company Permit Number:	Not reported
Year:	Not reported
EPA ID:	IND984956995
Manifest Docket Number:	004298762FLE
Quarter:	Not reported
Waste Description:	TOXIC LIQUIDS ORGANIC NOS
Transporter Contact Name:	Not reported
Quantity:	300
Transporter Contact Email:	Not reported
WT/Vol Units:	P
Filing Date:	Not reported
Total Fee:	Not reported
Item Number:	1
Transporter Name:	SAFETY KLEEN
Billing Name:	Not reported
Transporter EPA ID:	TXR000050930
Date Paid:	Not reported
Time Paid:	Not reported
GEN Cert Date:	4/19/2011
Facility Receipt Date:	Not reported
Fee:	Not reported
Transporter 2 Receipt Date:	4/29/2011
Manifest Created Date:	Not reported
TSDf Receipt Date:	4/29/2011
Transporter 2 ID:	NJD071629976
Manifest Updated Date:	Not reported

Map ID
Direction
Distance
Elevation

MAP FINDINGS

Site

Database(s)

EDR ID Number
EPA ID Number

VOGUE CLEANERS (Continued)

1004699486

Transporter Receipt Date: 4/19/2011
Number Of Containers: 3
Container Type: DF
Waste Code1: D007
Waste Code2: D029
Waste Code3: D039
Waste Code4: Not reported
Waste Code5: Not reported
Waste Code6: Not reported
Comment: Not reported
Fee Exempt Code: Not reported
TSDf Name: CRANSTON RECYCLE CENTER
TSDf Id: RID084802742
Transporter Name 2: SJ TRANSPORTATION CO INC
Company Permit Number: Not reported
Year: Not reported
EPA ID: IND984956995
Manifest Docket Number: 004298762FLE
Quarter: Not reported
Waste Description: TOXIC LIQUIDS ORGANIC NOS
Transporter Contact Name: Not reported
Quantity: 300
Transporter Contact Email: Not reported
WT/Vol Units: P
Filing Date: Not reported
Total Fee: Not reported
Item Number: 1
Transporter Name: SAFETY KLEEN
Billing Name: Not reported
Transporter EPA ID: TXR000050930
Date Paid: Not reported
Time Paid: Not reported
GEN Cert Date: 4/19/2011
Facility Receipt Date: Not reported
Fee: Not reported
Transporter 2 Receipt Date: 4/29/2011
Manifest Created Date: Not reported
TSDf Receipt Date: 4/29/2011
Transporter 2 ID: NJD071629976
Manifest Updated Date: Not reported

Transporter Receipt Date: 12/1/2010
Number Of Containers: 3
Container Type: DF
Waste Code1: D007
Waste Code2: D029
Waste Code3: D039
Waste Code4: Not reported
Waste Code5: Not reported
Waste Code6: Not reported
Comment: Not reported
Fee Exempt Code: Not reported
TSDf Name: SAFETY KLEEN
TSDf Id: RID084802842
Transporter Name 2: SJ TRANSPORTATION CO INC
Company Permit Number: Not reported
Year: Not reported

Map ID
Direction
Distance
Elevation

MAP FINDINGS

Site

Database(s)

EDR ID Number
EPA ID Number

VOGUE CLEANERS (Continued)

1004699486

EPA ID: IND984956995
Manifest Docket Number: 003675319FLE
Quarter: Not reported
Waste Description: TOXIC LIQUIDS ORGANIC NOS
Transporter Contact Name: Not reported
Quantity: 300
Transporter Contact Email: Not reported
WT/Vol Units: P
Filing Date: Not reported
Total Fee: Not reported
Item Number: 1
Transporter Name: SAFETY KLEEN
Billing Name: Not reported
Transporter EPA ID: TXR000050930
Date Paid: Not reported
Time Paid: Not reported
GEN Cert Date: 12/1/2010
Facility Receipt Date: Not reported
Fee: Not reported
Transporter 2 Receipt Date: 12/17/2010
Manifest Created Date: Not reported
TSDf Receipt Date: 12/17/2010
Transporter 2 ID: NJD071629976
Manifest Updated Date: Not reported

Transporter Receipt Date: 12/1/2010
Number Of Containers: 3
Container Type: DF
Waste Code1: D007
Waste Code2: D029
Waste Code3: D039
Waste Code4: Not reported
Waste Code5: Not reported
Waste Code6: Not reported
Comment: Not reported
Fee Exempt Code: Not reported
TSDf Name: SAFETY KLEEN
TSDf Id: RID084802842
Transporter Name 2: SJ TRANSPORTATION CO INC
Company Permit Number: Not reported
Year: Not reported
EPA ID: IND984956995
Manifest Docket Number: 003675319FLE
Quarter: Not reported
Waste Description: TOXIC LIQUIDS ORGANIC NOS
Transporter Contact Name: Not reported
Quantity: 300
Transporter Contact Email: Not reported
WT/Vol Units: P
Filing Date: Not reported
Total Fee: Not reported
Item Number: 1
Transporter Name: SAFETY KLEEN
Billing Name: Not reported
Transporter EPA ID: TXR000050930
Date Paid: Not reported
Time Paid: Not reported

Map ID
Direction
Distance
Elevation

MAP FINDINGS

Site

Database(s)

EDR ID Number
EPA ID Number

VOGUE CLEANERS (Continued)

1004699486

GEN Cert Date: 12/1/2010
Facility Receipt Date: Not reported
Fee: Not reported
Transporter 2 Receipt Date: 12/17/2010
Manifest Created Date: Not reported
TSDf Receipt Date: 12/17/2010
Transporter 2 ID: NJD071629976
Manifest Updated Date: Not reported

IN MANIFEST:

Name: VOGUE CLEANERS
Address: 1401 W 8TH ST
City,State,Zip: MUNCIE, IN 47304
Year: 2014
EPA ID: IND984956995
Tons Generated: 0.00
Tons Shipped OffSite: 0.11
Report Type: Not reported
Page No: Not reported
Waste Desc: Not reported
UOM: Not reported
TSDf EPAID: Not reported
Management code: Not reported
Management Desc: Not reported
Waste Code: Not reported
Rejected: Not reported
Returned: Not reported

Manifest Handler:

EPA Id #: IND984956995
Generator Type: SQG
Generator Status: Active Handler
Transporter Type: Code no longer valid
Transporter Status: Non Active
TSD Type: Not reported
TSD Status: Not reported
Handler Mailing Address: 1401 W 8TH ST
Handler Mailing City/State/Zip: MUNCIE, IN 47304
Contact Name: BILL SHROYER JR
Contact Telephone: 765-288-7789
Contact Type: Environmental Coordinator

Shipment Records:

Generator EPA Id: IND984956995
Actual Generator Type: 2
Waste Description Shipped: TETRACHLORETHYLENE LIQUID UN1897 PG III
Shipped File Page Number: 1
Number Of TSD Facilities: 1
Waste Codes on Page Number: 1
Waste Code: F002
Tons Of Waste Shipped Year: 1.88750
TSD Facility EPA ID: OHD980587364
TSD Name: SAFETY KLEEN SYSTEMS INC

Generator EPA Id: IND984956995
Actual Generator Type: 2

Map ID
Direction
Distance
Elevation

MAP FINDINGS

Site

Database(s)

EDR ID Number
EPA ID Number

VOGUE CLEANERS (Continued)

1004699486

Waste Description Shipped: TETRACHLORETHYLENE LIQUID UN1897 PG III
Shipped File Page Number: 1
Number Of TSD Facilities: 1
Waste Codes on Page Number: 4
Waste Code: D040
Tons Of Waste Shipped Year: 1.88750
TSD Facility EPA ID: OHD980587364
TSD Name: SAFETY KLEEN SYSTEMS INC

Generator EPA Id: IND984956995
Actual Generator Type: 2
Waste Description Shipped: TETRACHLORETHYLENE LIQUID UN1897 PG III
Shipped File Page Number: 1
Number Of TSD Facilities: 1
Waste Codes on Page Number: 3
Waste Code: D039
Tons Of Waste Shipped Year: 1.88750
TSD Facility EPA ID: OHD980587364
TSD Name: SAFETY KLEEN SYSTEMS INC

Generator EPA Id: IND984956995
Actual Generator Type: 2
Waste Description Shipped: TETRACHLORETHYLENE LIQUID UN1897 PG III
Shipped File Page Number: 1
Number Of TSD Facilities: 1
Waste Codes on Page Number: 2
Waste Code: D007
Tons Of Waste Shipped Year: 1.88750
TSD Facility EPA ID: OHD980587364
TSD Name: SAFETY KLEEN SYSTEMS INC

Transporter Records:

Report Year: 2006
Generator EPA ID: IND984956995
Page Number of Report: 1
TSD EPA Id: TXR000050930
Num Of Transporters Used: 1

Submitted Records:

EPA Id: IND984956995
Report Type: Annual report
Contact Name: BILL SHROYER JR
Phone: 765-288-7789
Contact Address: 1401 W 8TH ST
Contact Address2: Not reported
Contact City/State/Zip: MUNCIE, IN 47304

Waste Report:

EPA Id: IND984956995
Report Type: Annual report
Page #: 1
Amount Generated: 0
Generated Unit Of Measure: Not reported
Amount Shipped: 1480
Shipped Unit Of Measure: pounds
TSD Id: OHD980587364

Map ID
Direction
Distance
Elevation

MAP FINDINGS

Site

Database(s)

EDR ID Number
EPA ID Number

VOGUE CLEANERS (Continued)

1004699486

TSD Name: SAFETY KLEEN SYSTEMS INC
System Type: H020
Source Code: Not reported
Form Code: Not reported
Description: TETRACHLOROETHYLENE - LIQUID, UN1897, PGIII

Name: VOGUE CLEANERS
Address: 1401 W 8TH ST
City,State,Zip: MUNCIE, IN 47304
Year: 2013
EPA ID: IND984956995
Tons Generated: 0.00
Tons Shipped OffSite: 0.54
Report Type: Not reported
Page No: Not reported
Waste Desc: Not reported
UOM: Not reported
TSDF EPAID: Not reported
Management code: Not reported
Management Desc: Not reported
Waste Code: Not reported
Rejected: Not reported
Returned: Not reported

Name: VOGUE CLEANERS
Address: 1401 W 8TH ST
City,State,Zip: MUNCIE, IN 47304
Year: 2012
EPA ID: IND984956995
Tons Generated: 0.00
Tons Shipped OffSite: 0.15
Report Type: Not reported
Page No: Not reported
Waste Desc: Not reported
UOM: Not reported
TSDF EPAID: Not reported
Management code: Not reported
Management Desc: Not reported
Waste Code: Not reported
Rejected: Not reported
Returned: Not reported

Name: VOGUE CLEANERS
Address: 1401 W 8TH ST
City,State,Zip: MUNCIE, IN 47304
Year: 2011
EPA ID: IND984956995
Tons Generated: 0.00
Tons Shipped OffSite: 1.11
Report Type: Not reported
Page No: Not reported
Waste Desc: Not reported
UOM: Not reported
TSDF EPAID: Not reported
Management code: Not reported
Management Desc: Not reported

Map ID
Direction
Distance
Elevation

MAP FINDINGS

Site

Database(s)

EDR ID Number
EPA ID Number

VOGUE CLEANERS (Continued)

1004699486

Waste Code: Not reported
Rejected: Not reported
Returned: Not reported

Name: VOGUE CLEANERS
Address: 1401 W 8TH ST
City,State,Zip: MUNCIE, IN 47304
Year: 2010
EPA ID: IND984956995
Tons Generated: 0.00
Tons Shipped OffSite: 0.96
Report Type: Not reported
Page No: Not reported
Waste Desc: Not reported
UOM: Not reported
TSDf EPAID: Not reported
Management code: Not reported
Management Desc: Not reported
Waste Code: Not reported
Rejected: Not reported
Returned: Not reported

[Click this hyperlink](#) while viewing on your computer to access 8 additional IN MANIFEST: record(s) in the EDR Site Report.

ER741
North
1/2-1
0.997 mi.
5262 ft.

1401 W 8TH STREET
MUNCIE, IN
Site 5 of 6 in cluster ER

IN ASBESTOS **S125218970**
N/A

Actual:
950 ft.
Focus Map:
2

ASBESTOS:
Notification Number: 33261
Name: Not reported
Address: 1401 W 8TH STREET
City,State,Zip: MUNCIE, IN
Removal Name: Not reported
Demolition Name: Shroyer Bros., Inc.
Notice Type: Original
Owner: Launder Magic Inc.
Demolition Renovation Postmark: Demolition
Fax Date: 06-OCT-14
Start Date: 20-OCT-14
End Date: 20-NOV-14
Year: Not reported
Inspection Date: 16-OCT-14
Inspector: LEH
Warning Date: Not reported

Map ID
Direction
Distance
Elevation

MAP FINDINGS

Site

Database(s)

EDR ID Number
EPA ID Number

ER742
North
1/2-1
0.997 mi.
5262 ft.

1320 W 8TH
MUNCIE, IN
Site 6 of 6 in cluster ER

IN ASBESTOS S125216605
N/A

Actual:
951 ft.

ASBESTOS:
Notification Number: 30112
Name: Not reported
Address: 1320 W 8TH
City,State,Zip: MUNCIE, IN
Removal Name: Not reported
Demolition Name: Carver Construction
Notice Type: Original
Owner: CITY OF MUNCIE
Demolition Renovation Postmark: Demolition
Fax Date: 10-OCT-13
Start Date: 19-OCT-13
End Date: 24-OCT-13
Year: Not reported
Inspection Date: Not reported
Inspector: Not reported
Warning Date: Not reported

Focus Map:
2

ES743
NNE
1/2-1
0.997 mi.
5262 ft.

301 E 9TH ST
MUNCIE, IN
Site 2 of 4 in cluster ES

IN ASBESTOS S125207914
N/A

Actual:
939 ft.

ASBESTOS:
Notification Number: 18990
Name: Not reported
Address: 301 E 9TH ST
City,State,Zip: MUNCIE, IN
Removal Name: Not reported
Demolition Name: Not reported
Notice Type: Original
Owner: Carver Construction
Demolition Renovation Postmark: Demolition
Fax Date: 08-OCT-10
Start Date: 25-OCT-10
End Date: 30-DEC-10
Year: Not reported
Inspection Date: Not reported
Inspector: Not reported
Warning Date: Not reported

Focus Map:
3

Notification Number: 18990
Name: Not reported
Address: 301 E 9TH ST
City,State,Zip: MUNCIE, IN
Removal Name: Not reported
Demolition Name: Not reported
Notice Type: Original
Owner: City of Muncie
Demolition Renovation Postmark: Demolition
Fax Date: 08-OCT-10
Start Date: 25-OCT-10
End Date: 30-DEC-10

Map ID
Direction
Distance
Elevation

MAP FINDINGS

Site

Database(s)

EDR ID Number
EPA ID Number

(Continued)

S125207914

Year: Not reported
Inspection Date: Not reported
Inspector: Not reported
Warning Date: Not reported

ES744
NNE
1/2-1
0.997 mi.
5262 ft.

301 E 9TH ST
MUNCIE, IN
Site 3 of 4 in cluster ES

IN ASBESTOS S125207731
N/A

Actual: ASBESTOS:
939 ft. Notification Number: 18769
Focus Map: Name: Not reported
3 Address: 301 E 9TH ST
City,State,Zip: MUNCIE, IN
Removal Name: AAMR OF INDIANA
Demolition Name: Not reported
Notice Type: Courtesy
Owner: City of Muncie
Demolition Renovation Postmark: Demolition
Fax Date: 15-SEP-10
Start Date: Not reported
End Date: Not reported
Year: Not reported
Inspection Date: Not reported
Inspector: Not reported
Warning Date: Not reported

ES745
NNE
1/2-1
0.997 mi.
5262 ft.

301 E 9TH ST
MUNCIE, IN
Site 4 of 4 in cluster ES

IN ASBESTOS S125207903
N/A

Actual: ASBESTOS:
939 ft. Notification Number: 18977
Focus Map: Name: Not reported
3 Address: 301 E 9TH ST
City,State,Zip: MUNCIE, IN
Removal Name: Air Management Techniques, Inc.
Demolition Name: Not reported
Notice Type: Courtesy
Owner: City of Muncie
Demolition Renovation Postmark: Renovation
Fax Date: 07-OCT-10
Start Date: Not reported
End Date: Not reported
Year: Not reported
Inspection Date: Not reported
Inspector: Not reported
Warning Date: Not reported

MAP FINDINGS

Map ID
 Direction
 Distance
 Elevation

Site

Database(s)

EDR ID Number
 EPA ID Number

746
 North
 1/2-1
 0.997 mi.
 5264 ft.

DAR COATINGS
919 W 8TH ST
MUNCIE, IN 47302

RCRA-VSQQ 1001077064
FINDS INR000002980
ECHO
IN MANIFEST

Actual:
939 ft.

RCRA-VSQQ:

Date form received by agency: 1995-09-08 00:00:00.0

Focus Map:
2

Facility name: DAR COATINGS
 Facility address: 919 W 8TH ST
 MUNCIE, IN 47302
 EPA ID: INR000002980
 Contact: RONALD REIGLES
 Contact address: 919 W 8TH ST
 MUNCIE, IN 47302

Contact country: US
 Contact telephone: 317-282-2694
 Contact email: Not reported
 EPA Region: 05

Land type: Private
 Classification: Conditionally Exempt Small Quantity Generator

Description: Handler: generates 100 kg or less of hazardous waste per calendar month, and accumulates 1000 kg or less of hazardous waste at any time; or generates 1 kg or less of acutely hazardous waste per calendar month, and accumulates at any time: 1 kg or less of acutely hazardous waste; or 100 kg or less of any residue or contaminated soil, waste or other debris resulting from the cleanup of a spill, into or on any land or water, of acutely hazardous waste; or generates 100 kg or less of any residue or contaminated soil, waste or other debris resulting from the cleanup of a spill, into or on any land or water, of acutely hazardous waste during any calendar month, and accumulates at any time: 1 kg or less of acutely hazardous waste; or 100 kg or less of any residue or contaminated soil, waste or other debris resulting from the cleanup of a spill, into or on any land or water, of acutely hazardous waste

Owner/Operator Summary:

Owner/operator name: DAR MACHINE & MFG CO INC
 Owner/operator address: PO BOX 1707
 MUNCIE, IN 47308
 Owner/operator country: Not reported
 Owner/operator telephone: 317-289-0636
 Owner/operator email: Not reported
 Owner/operator fax: Not reported
 Owner/operator extension: Not reported
 Legal status: Private
 Owner/Operator Type: Owner
 Owner/Op start date: Not reported
 Owner/Op end date: Not reported

Handler Activities Summary:

U.S. importer of hazardous waste: No
 Mixed waste (haz. and radioactive): No
 Recycler of hazardous waste: No
 Transporter of hazardous waste: No
 Treater, storer or disposer of HW: No
 Underground injection activity: No
 On-site burner exemption: No

Map ID
Direction
Distance
Elevation

MAP FINDINGS

Site

Database(s)

EDR ID Number
EPA ID Number

DAR COATINGS (Continued)

1001077064

Furnace exemption: No
Used oil fuel burner: No
Used oil processor: No
User oil refiner: No
Used oil fuel marketer to burner: No
Used oil Specification marketer: No
Used oil transfer facility: No
Used oil transporter: No

Hazardous Waste Summary:

. Waste code: D001
. Waste name: IGNITABLE WASTE

. Waste code: D002
. Waste name: CORROSIVE WASTE

. Waste code: F005
. Waste name: THE FOLLOWING SPENT NONHALOGENATED SOLVENTS: TOLUENE, METHYL ETHYL KETONE, CARBON DISULFIDE, ISOBUTANOL, PYRIDINE, BENZENE, 2-ETHOXYETHANOL, AND 2-NITROPROPANE; ALL SPENT SOLVENT MIXTURES/BLENDS CONTAINING, BEFORE USE, A TOTAL OF TEN PERCENT OR MORE (BY VOLUME) OF ONE OR MORE OF THE ABOVE NONHALOGENATED SOLVENTS OR THOSE SOLVENTS LISTED IN F001, F002, OR F004; AND STILL BOTTOMS FROM THE RECOVERY OF THESE SPENT SOLVENTS AND SPENT SOLVENT MIXTURES.

Facility Has Received Notices of Violations:

Regulation violated: Not reported
Area of violation: Generators - Records/Reporting
Date violation determined: 1996-06-30 00:00:00.0
Date achieved compliance: 1996-10-02 00:00:00.0
Violation lead agency: State
Enforcement action: FOCUSED COMPLIANCE INSPECTION
Enforcement action date: 1996-08-20 00:00:00.0
Enf. disposition status: Not reported
Enf. disp. status date: Not reported
Enforcement lead agency: State
Proposed penalty amount: Not reported
Final penalty amount: Not reported
Paid penalty amount: Not reported

Evaluation Action Summary:

Evaluation date: 1996-06-30 00:00:00.0
Evaluation: WRITTEN INFORMAL
Area of violation: Generators - Records/Reporting
Date achieved compliance: 1996-10-02 00:00:00.0
Evaluation lead agency: State

FINDS:

Registry ID: 110003124057
Facility URL: http://ofmpub.epa.gov/enviro/fii_query_detail.disp_program_facility?p_registry_id=110003124057

Environmental Interest/Information System:

IN-FRS (Indiana - Facility Registry System). The Indiana Department of Environmental Management (I-DEM) has implemented the Indiana-Facility Registry System (I-FRS). The I-FRS provides the interface and

Map ID
Direction
Distance
Elevation

MAP FINDINGS

Site

Database(s)

EDR ID Number
EPA ID Number

DAR COATINGS (Continued)

1001077064

processes to link facility data monitored by multiple State and EPA program systems. In addition, I-FRS enables IDEM to reconcile environmental data and exchange it with EPA FRS using the electronic data exchange over the Network Node. RCRAInfo is a national information system that supports the Resource Conservation and Recovery Act (RCRA) program through the tracking of events and activities related to facilities that generate, transport, and treat, store, or dispose of hazardous waste. RCRAInfo allows RCRA program staff to track the notification, permit, compliance, and corrective action activities required under RCRA. STATE MASTER

[Click this hyperlink](#) while viewing on your computer to access additional FINDS: detail in the EDR Site Report.

ECHO:

Envid: 1001077064
Registry ID: 110003124057
DFR URL: <http://echo.epa.gov/detailed-facility-report?fid=110003124057>
Name: DAR MACHINE & MANUFACTURING PLANT 3
Address: 919 W 8TH ST
City,State,Zip: MUNCIE, IN 47302

IN MANIFEST:

Name: DAR COATINGS
Address: 919 W 8TH ST
City,State,Zip: MUNCIE, IN 47302
Year: Not reported
EPA ID: INR000002980
Tons Generated: Not reported
Tons Shipped OffSite: Not reported
Report Type: Not reported
Page No: Not reported
Waste Desc: Not reported
UOM: Not reported
TSD EPAID: Not reported
Management code: Not reported
Management Desc: Not reported
Waste Code: Not reported
Rejected: Not reported
Returned: Not reported

Manifest Handler:

EPA Id #: INR000002980
Generator Type: CEG
Generator Status: Active Handler
Transporter Type: Code no longer valid
Transporter Status: Non Active
TSD Type: Not reported
TSD Status: Not reported
Handler Mailing Address: 919 W 8TH ST
Handler Mailing City/State/Zip: MUNCIE, IN 47302
Contact Name: RONALD REIGLES
Contact Telephone: 765-282-2694
Contact Type: Environmental Coordinator

Name: DAR COATINGS

Map ID
Direction
Distance
Elevation

MAP FINDINGS

Site

Database(s)

EDR ID Number
EPA ID Number

DAR COATINGS (Continued)

1001077064

Address: 919 W 8TH ST
City,State,Zip: MUNCIE, IN 47302
Year: Not reported
EPA ID: INR000002980
Tons Generated: Not reported
Tons Shipped OffSite: Not reported
Report Type: Not reported
Page No: Not reported
Waste Desc: Not reported
UOM: Not reported
TSDf EPAID: Not reported
Management code: Not reported
Management Desc: Not reported
Waste Code: Not reported
Rejected: Not reported
Returned: Not reported

Name: DAR COATINGS
Address: 919 W 8TH ST
City,State,Zip: MUNCIE, IN 47302
Year: Not reported
EPA ID: INR000002980
Tons Generated: Not reported
Tons Shipped OffSite: Not reported
Report Type: Not reported
Page No: Not reported
Waste Desc: Not reported
UOM: Not reported
TSDf EPAID: Not reported
Management code: Not reported
Management Desc: Not reported
Waste Code: Not reported
Rejected: Not reported
Returned: Not reported

ORPHAN SUMMARY

City	EDR ID	Site Name	Site Address	Zip	Database(s)
COUNTY	1023417743	WESTINGHOUSE ABB POWER T & D	23 ST COWAN RD	47307	FINDS
DELAWARE COUNTY	S121316244		14704 W MAIN ST DALEVILLE, IN (DELAWARE COUNTY)		IN SPILLS
DELAWARE COUNTY	S118483790		5900 WEST CR 350 NORTH COUNTRY VIEW MOBILE HOME PARK LOT #105.		IN SPILLS
DELAWARE COUNTY	S123104388		SR 65 & US 35 DELAWARE COUNTY		IN SPILLS
DELAWARE COUNTY	S118360411		I-69 SB @ 233.0 MM DALEVILLE DELAWARE		IN SPILLS
DELAWARE COUNTY	S116158602		2001 SOUTH WEST STREET YORKTOWN, IN. DELAWARE COUNTY		IN SPILLS
DELAWARE COUNTY	S116158636		600 WEST YORKTOWN DELAWARE CO.		IN SPILLS
DELAWARE COUNTY	S120850541		I-69 SB MEDIAN 239 MM ANDERSON, IN (DELAWARE COUNTY)		IN SPILLS
DELAWARE COUNTY	S123793856		8310 SR 3 ROYERTON, IN DELAWARE COUNTY		IN SPILLS
DELAWARE COUNTY	S123793468		DELAWARE CO SR 67 & SHARP BEND RD		IN SPILLS
DELAWARE COUNTY	S121436841		US 35 AND CR 700 S MUNCIE, IN (DELAWARE COUNTY)		IN SPILLS
DELAWARE COUNTY	S116674672		CF 125.8 ROYERTON, IN. DELAWARE COUNTY		IN SPILLS
MUNCIE	1003870981	MUNCIE FOUNDRY SAND DUMP	MUNCIE 1/10MI N SR 32	47302	SEMS-ARCHIVE
MUNCIE	1003872693	WILLARD MEMORIAL DRIVE DUMP	WILLARD MEMORIAL DRIVE	47302	SEMS-ARCHIVE
MUNCIE	2013043813		309 HOYT AVENUE		ERNS
MUNCIE	S125231696	FRANKLIN PROPERTY	4500 BLOCK OF SOUTH HOYT AVENUE	47302	IN SCP
MUNCIE	S123493826		BIN ROOM #1 BAG HOUSE EXIDE MUNCIE DELAWARE COUNTY	47302	IN SPILLS
MUNCIE	S118153117		2000 E SR 28 MUNCIE, IN DELAWARE COUNTY	47302	IN SPILLS
MUNCIE	S125231832		DELAWARE CO MUNCIE 1421 E 29TH ST	47302	IN SPILLS
MUNCIE	S125232068		RESIDENCE 1812 W CR 1000 N MUNCIE DELAWARE COUNTY		IN SPILLS
MUNCIE	S122832186		BETWEEN MILE POSTS CF114 AND CF119 MUNCIE, IN DELAWARE CO		IN SPILLS
MUNCIE	S125480075		TILLOTSOM & NORFOLK SOUTHERN RR MUNCIE DELAWARE COUNTY		IN SPILLS
MUNCIE	S105776242		1801 W 28TH ST		IN SPILLS
MUNCIE	S118153044		MILEPOST CF127.5 MUNCIE, IN DELAWARE COUNTY		IN SPILLS
MUNCIE	S105974127		MUNCIE INDUSTRIAL PARK		IN SPILLS
MUNCIE	S122356144		DELAWARE CO MUNCIE 1700 BLOCK WALNUT ST PARKING LOT		IN SPILLS
MUNCIE	S111340009		MEEKER AVE SOUTH MUNCIE, DELAWARE CO		IN SPILLS
MUNCIE	S121316325		US 35 BETWEEN CR 25W AND SR 28 MUNCIE, IN DELAWARE CO		IN SPILLS
MUNCIE	S123793649		MP Q1231.0 MUNCIE, IN DELAWARE COUNTY		IN SPILLS
MUNCIE	S123104352		INTERSECTION OF SR 32 AND COUNTY CLUB ROAD MUNCIE DELAWARE COUNTY		IN SPILLS
MUNCIE	S118843958		E WINDSOR ROAD & CR S 475 E MUNCIE, IN DELAWARE CO		IN SPILLS
MUNCIE	S118844210		NEAR HACKLEY ST MUNCIE, IN DELAWARE COUNTY		IN SPILLS
MUNCIE	S118687459		JACKSON ST BRIDGE MUNCIE, IN DELAWARE COUNTY		IN SPILLS
MUNCIE	S125231797		1021 E SR 28 MUNCIE DELAWARE COUNTY		IN SPILLS
MUNCIE	S125232066		PPG PAINT STORE 2701 WHEELING AVE. MUNCIE DELAWARE COUNTY		IN SPILLS
MUNCIE	S120850574		MILE POST CF 118.8 MUNCIE, IN DELAWARE COUNTY		IN SPILLS
MUNCIE	S120850628		MUNCIE, IN DELAWARE COUNTY		IN SPILLS
MUNCIE	S109409515		COWAN AND FUSON NW CORNER		IN SPILLS
MUNCIE	S113812457		309 HOYT AVENUE MUNCIE, IN		IN SPILLS
MUNCIE	S113812502		DELAWARE CO. GAS AMERICA TRAVEL PLAZA 4873N WHEELING MUNCIE		IN SPILLS

ORPHAN SUMMARY

City	EDR ID	Site Name	Site Address	Zip	Database(s)
MUNCIE	S113812685		ARTS BUILDING BALL STATE MUNCIE , IN DELAWARE		IN SPILLS
MUNCIE	S122832384		MILEPOST CF115.0 MUNCIE, IN DELAWARE CO		IN SPILLS
MUNCIE	1000105631	IRC AND D MOTOR FRIEGHT INC	RR 2 FUSON RD	47302	RCRA NonGen / NLR, IN MANIFEST
MUNCIE	1025436257	HAWKINS WATER TREATMENT GROUP - MUNCIE	4601 S DELAWARE DR		SSTS
MUNCIE	1016820306	IRC & D MOTOR FREIGHT INCORPORATED	FUSON RD	47302	FINDS
MUNCIE	1016810694	INDIANA GAS COMPANY INCORPORATED	S COWAN RD	47302	FINDS
MUNCIE	1016412702	SITE ID 180350004	COWAN RD & HINES RD	47302	FINDS
MUNCIE	1004483981	AT&T MUNCIE	119 HOYT AVE	47302	FINDS
MUNCIE	1004497644	MUNCIE NEWSPAERS WAREHOUSE	100 HOYT AVE	47302	FINDS
MUNCIE	1017807827	IRC&D MOTOR FRIEGHT INC	FUSON RD	47302	FINDS
MUNCIE	S125208886		DELAWARE COUNTY AIRPORT		IN ASBESTOS
MUNCIE	S120789594		TILLOTSON AVE		IN ASBESTOS
MUNCIE	S123793187		3100 TILLOTSON AVENUE		IN ASBESTOS
MUNCIE	S125228070		523 TILLOTSON AVE		IN ASBESTOS
MUNICE	1000211091	BAKER PROPERTY	237 RTE 10, DELAWARE COUNTY RD AND 700-S	47302	SEMS
YORKTOWN	S118687387		PARK ONE/332 WATER CO YORKTOWN, IN DELAWARE COUNTY		IN SPILLS
YORKTOWN	1024418839	105082 - MURSIX CORPORATION	2401 NORTH EXECUTIVE PARK DRIVE	47396	FINDS

GOVERNMENT RECORDS SEARCHED / DATA CURRENCY TRACKING

To maintain currency of the following federal and state databases, EDR contacts the appropriate governmental agency on a monthly or quarterly basis, as required.

Number of Days to Update: Provides confirmation that EDR is reporting records that have been updated within 90 days from the date the government agency made the information available to the public.

STANDARD ENVIRONMENTAL RECORDS

Federal NPL site list

NPL: National Priority List

National Priorities List (Superfund). The NPL is a subset of CERCLIS and identifies over 1,200 sites for priority cleanup under the Superfund Program. NPL sites may encompass relatively large areas. As such, EDR provides polygon coverage for over 1,000 NPL site boundaries produced by EPA's Environmental Photographic Interpretation Center (EPIC) and regional EPA offices.

Date of Government Version: 01/30/2020	Source: EPA
Date Data Arrived at EDR: 02/05/2020	Telephone: N/A
Date Made Active in Reports: 02/14/2020	Last EDR Contact: 03/04/2020
Number of Days to Update: 9	Next Scheduled EDR Contact: 04/13/2020
	Data Release Frequency: Quarterly

NPL Site Boundaries

Sources:

EPA's Environmental Photographic Interpretation Center (EPIC)
Telephone: 202-564-7333

EPA Region 1
Telephone 617-918-1143

EPA Region 6
Telephone: 214-655-6659

EPA Region 3
Telephone 215-814-5418

EPA Region 7
Telephone: 913-551-7247

EPA Region 4
Telephone 404-562-8033

EPA Region 8
Telephone: 303-312-6774

EPA Region 5
Telephone 312-886-6686

EPA Region 9
Telephone: 415-947-4246

EPA Region 10
Telephone 206-553-8665

Proposed NPL: Proposed National Priority List Sites

A site that has been proposed for listing on the National Priorities List through the issuance of a proposed rule in the Federal Register. EPA then accepts public comments on the site, responds to the comments, and places on the NPL those sites that continue to meet the requirements for listing.

Date of Government Version: 01/30/2020	Source: EPA
Date Data Arrived at EDR: 02/05/2020	Telephone: N/A
Date Made Active in Reports: 02/14/2020	Last EDR Contact: 03/04/2020
Number of Days to Update: 9	Next Scheduled EDR Contact: 04/13/2020
	Data Release Frequency: Quarterly

NPL LIENS: Federal Superfund Liens

Federal Superfund Liens. Under the authority granted the USEPA by CERCLA of 1980, the USEPA has the authority to file liens against real property in order to recover remedial action expenditures or when the property owner received notification of potential liability. USEPA compiles a listing of filed notices of Superfund Liens.

GOVERNMENT RECORDS SEARCHED / DATA CURRENCY TRACKING

Date of Government Version: 10/15/1991
Date Data Arrived at EDR: 02/02/1994
Date Made Active in Reports: 03/30/1994
Number of Days to Update: 56

Source: EPA
Telephone: 202-564-4267
Last EDR Contact: 08/15/2011
Next Scheduled EDR Contact: 11/28/2011
Data Release Frequency: No Update Planned

Federal Delisted NPL site list

Delisted NPL: National Priority List Deletions

The National Oil and Hazardous Substances Pollution Contingency Plan (NCP) establishes the criteria that the EPA uses to delete sites from the NPL. In accordance with 40 CFR 300.425.(e), sites may be deleted from the NPL where no further response is appropriate.

Date of Government Version: 01/30/2020
Date Data Arrived at EDR: 02/05/2020
Date Made Active in Reports: 02/14/2020
Number of Days to Update: 9

Source: EPA
Telephone: N/A
Last EDR Contact: 03/04/2020
Next Scheduled EDR Contact: 04/13/2020
Data Release Frequency: Quarterly

Federal CERCLIS list

FEDERAL FACILITY: Federal Facility Site Information listing

A listing of National Priority List (NPL) and Base Realignment and Closure (BRAC) sites found in the Comprehensive Environmental Response, Compensation and Liability Information System (CERCLIS) Database where EPA Federal Facilities Restoration and Reuse Office is involved in cleanup activities.

Date of Government Version: 04/03/2019
Date Data Arrived at EDR: 04/05/2019
Date Made Active in Reports: 05/14/2019
Number of Days to Update: 39

Source: Environmental Protection Agency
Telephone: 703-603-8704
Last EDR Contact: 01/03/2020
Next Scheduled EDR Contact: 04/13/2020
Data Release Frequency: Varies

SEMS: Superfund Enterprise Management System

SEMS (Superfund Enterprise Management System) tracks hazardous waste sites, potentially hazardous waste sites, and remedial activities performed in support of EPA's Superfund Program across the United States. The list was formerly known as CERCLIS, renamed to SEMS by the EPA in 2015. The list contains data on potentially hazardous waste sites that have been reported to the USEPA by states, municipalities, private companies and private persons, pursuant to Section 103 of the Comprehensive Environmental Response, Compensation, and Liability Act (CERCLA). This dataset also contains sites which are either proposed to or on the National Priorities List (NPL) and the sites which are in the screening and assessment phase for possible inclusion on the NPL.

Date of Government Version: 01/30/2020
Date Data Arrived at EDR: 02/05/2020
Date Made Active in Reports: 02/14/2020
Number of Days to Update: 9

Source: EPA
Telephone: 800-424-9346
Last EDR Contact: 02/05/2020
Next Scheduled EDR Contact: 04/27/2020
Data Release Frequency: Quarterly

Federal CERCLIS NFRAP site list

SEMS-ARCHIVE: Superfund Enterprise Management System Archive

GOVERNMENT RECORDS SEARCHED / DATA CURRENCY TRACKING

SEMS-ARCHIVE (Superfund Enterprise Management System Archive) tracks sites that have no further interest under the Federal Superfund Program based on available information. The list was formerly known as the CERCLIS-NFRAP, renamed to SEMS ARCHIVE by the EPA in 2015. EPA may perform a minimal level of assessment work at a site while it is archived if site conditions change and/or new information becomes available. Archived sites have been removed and archived from the inventory of SEMS sites. Archived status indicates that, to the best of EPA's knowledge, assessment at a site has been completed and that EPA has determined no further steps will be taken to list the site on the National Priorities List (NPL), unless information indicates this decision was not appropriate or other considerations require a recommendation for listing at a later time. The decision does not necessarily mean that there is no hazard associated with a given site; it only means that, based upon available information, the location is not judged to be potential NPL site.

Date of Government Version: 01/30/2020	Source: EPA
Date Data Arrived at EDR: 02/05/2020	Telephone: 800-424-9346
Date Made Active in Reports: 02/14/2020	Last EDR Contact: 03/04/2020
Number of Days to Update: 9	Next Scheduled EDR Contact: 04/27/2020
	Data Release Frequency: Quarterly

Federal RCRA CORRACTS facilities list

CORRACTS: Corrective Action Report

CORRACTS identifies hazardous waste handlers with RCRA corrective action activity.

Date of Government Version: 12/16/2019	Source: EPA
Date Data Arrived at EDR: 12/16/2019	Telephone: 800-424-9346
Date Made Active in Reports: 12/20/2019	Last EDR Contact: 02/27/2020
Number of Days to Update: 4	Next Scheduled EDR Contact: 04/06/2020
	Data Release Frequency: Quarterly

Federal RCRA non-CORRACTS TSD facilities list

RCRA-TSDF: RCRA - Treatment, Storage and Disposal

RCRAInfo is EPA's comprehensive information system, providing access to data supporting the Resource Conservation and Recovery Act (RCRA) of 1976 and the Hazardous and Solid Waste Amendments (HSWA) of 1984. The database includes selective information on sites which generate, transport, store, treat and/or dispose of hazardous waste as defined by the Resource Conservation and Recovery Act (RCRA). Transporters are individuals or entities that move hazardous waste from the generator offsite to a facility that can recycle, treat, store, or dispose of the waste. TSDFs treat, store, or dispose of the waste.

Date of Government Version: 12/16/2019	Source: Environmental Protection Agency
Date Data Arrived at EDR: 12/16/2019	Telephone: 312-886-6186
Date Made Active in Reports: 12/20/2019	Last EDR Contact: 02/27/2020
Number of Days to Update: 4	Next Scheduled EDR Contact: 04/06/2020
	Data Release Frequency: Quarterly

Federal RCRA generators list

RCRA-LQG: RCRA - Large Quantity Generators

RCRAInfo is EPA's comprehensive information system, providing access to data supporting the Resource Conservation and Recovery Act (RCRA) of 1976 and the Hazardous and Solid Waste Amendments (HSWA) of 1984. The database includes selective information on sites which generate, transport, store, treat and/or dispose of hazardous waste as defined by the Resource Conservation and Recovery Act (RCRA). Large quantity generators (LQGs) generate over 1,000 kilograms (kg) of hazardous waste, or over 1 kg of acutely hazardous waste per month.

Date of Government Version: 12/16/2019	Source: Environmental Protection Agency
Date Data Arrived at EDR: 12/16/2019	Telephone: 312-886-6186
Date Made Active in Reports: 12/20/2019	Last EDR Contact: 02/27/2020
Number of Days to Update: 4	Next Scheduled EDR Contact: 04/06/2020
	Data Release Frequency: Quarterly

GOVERNMENT RECORDS SEARCHED / DATA CURRENCY TRACKING

RCRA-SQG: RCRA - Small Quantity Generators

RCRAInfo is EPA's comprehensive information system, providing access to data supporting the Resource Conservation and Recovery Act (RCRA) of 1976 and the Hazardous and Solid Waste Amendments (HSWA) of 1984. The database includes selective information on sites which generate, transport, store, treat and/or dispose of hazardous waste as defined by the Resource Conservation and Recovery Act (RCRA). Small quantity generators (SQGs) generate between 100 kg and 1,000 kg of hazardous waste per month.

Date of Government Version: 12/16/2019	Source: Environmental Protection Agency
Date Data Arrived at EDR: 12/16/2019	Telephone: 312-886-6186
Date Made Active in Reports: 12/20/2019	Last EDR Contact: 02/27/2020
Number of Days to Update: 4	Next Scheduled EDR Contact: 04/06/2020
	Data Release Frequency: Quarterly

RCRA-VSQG: RCRA - Very Small Quantity Generators (Formerly Conditionally Exempt Small Quantity Generators)

RCRAInfo is EPA's comprehensive information system, providing access to data supporting the Resource Conservation and Recovery Act (RCRA) of 1976 and the Hazardous and Solid Waste Amendments (HSWA) of 1984. The database includes selective information on sites which generate, transport, store, treat and/or dispose of hazardous waste as defined by the Resource Conservation and Recovery Act (RCRA). Very small quantity generators (VSQGs) generate less than 100 kg of hazardous waste, or less than 1 kg of acutely hazardous waste per month.

Date of Government Version: 12/16/2019	Source: Environmental Protection Agency
Date Data Arrived at EDR: 12/16/2019	Telephone: 312-886-6186
Date Made Active in Reports: 12/20/2019	Last EDR Contact: 02/27/2020
Number of Days to Update: 4	Next Scheduled EDR Contact: 04/06/2020
	Data Release Frequency: Quarterly

Federal institutional controls / engineering controls registries

LUCIS: Land Use Control Information System

LUCIS contains records of land use control information pertaining to the former Navy Base Realignment and Closure properties.

Date of Government Version: 11/04/2019	Source: Department of the Navy
Date Data Arrived at EDR: 11/13/2019	Telephone: 843-820-7326
Date Made Active in Reports: 01/28/2020	Last EDR Contact: 02/10/2020
Number of Days to Update: 76	Next Scheduled EDR Contact: 05/25/2020
	Data Release Frequency: Varies

US ENG CONTROLS: Engineering Controls Sites List

A listing of sites with engineering controls in place. Engineering controls include various forms of caps, building foundations, liners, and treatment methods to create pathway elimination for regulated substances to enter environmental media or effect human health.

Date of Government Version: 11/22/2019	Source: Environmental Protection Agency
Date Data Arrived at EDR: 11/22/2019	Telephone: 703-603-0695
Date Made Active in Reports: 01/28/2020	Last EDR Contact: 02/20/2020
Number of Days to Update: 67	Next Scheduled EDR Contact: 06/08/2020
	Data Release Frequency: Varies

US INST CONTROL: Sites with Institutional Controls

A listing of sites with institutional controls in place. Institutional controls include administrative measures, such as groundwater use restrictions, construction restrictions, property use restrictions, and post remediation care requirements intended to prevent exposure to contaminants remaining on site. Deed restrictions are generally required as part of the institutional controls.

Date of Government Version: 11/22/2019	Source: Environmental Protection Agency
Date Data Arrived at EDR: 11/22/2019	Telephone: 703-603-0695
Date Made Active in Reports: 01/28/2020	Last EDR Contact: 02/20/2020
Number of Days to Update: 67	Next Scheduled EDR Contact: 06/08/2020
	Data Release Frequency: Varies

GOVERNMENT RECORDS SEARCHED / DATA CURRENCY TRACKING

Federal ERNS list

ERNS: Emergency Response Notification System

Emergency Response Notification System. ERNS records and stores information on reported releases of oil and hazardous substances.

Date of Government Version: 12/16/2019
Date Data Arrived at EDR: 12/19/2019
Date Made Active in Reports: 03/06/2020
Number of Days to Update: 78

Source: National Response Center, United States Coast Guard
Telephone: 202-267-2180
Last EDR Contact: 12/19/2019
Next Scheduled EDR Contact: 04/06/2020
Data Release Frequency: Quarterly

State- and tribal - equivalent CERCLIS

SHWS: List of Hazardous Waste Response Sites Scored Using the Indiana Scoring Model

List of hazardous waste response sites scored utilizing the Indiana Scoring Model. The Indiana Scoring Model is a method of prioritizing, for state response actions, those hazardous substances response sites which are not on the National Priorities List. The ISM serves as the Commissioners management tool to address those sites which pose the most significant threat to human health and the environment in addition to assuring the departments resources are allocated accordingly.

Date of Government Version: 03/01/2007
Date Data Arrived at EDR: 08/27/2007
Date Made Active in Reports: 09/18/2007
Number of Days to Update: 22

Source: Department of Environmental Management
Telephone: 317-308-3052
Last EDR Contact: 02/24/2020
Next Scheduled EDR Contact: 06/08/2020
Data Release Frequency: No Update Planned

State and tribal landfill and/or solid waste disposal site lists

SWF/LF: Permitted Solid Waste Facilities

Solid Waste Facilities/Landfill Sites. SWF/LF type records typically contain an inventory of solid waste disposal facilities or landfills in a particular state. Depending on the state, these may be active or inactive facilities or open dumps that failed to meet RCRA Subtitle D Section 4004 criteria for solid waste landfills or disposal sites.

Date of Government Version: 08/29/2019
Date Data Arrived at EDR: 09/09/2019
Date Made Active in Reports: 10/03/2019
Number of Days to Update: 24

Source: Department of Environmental Management
Telephone: 317-232-0066
Last EDR Contact: 12/13/2019
Next Scheduled EDR Contact: 03/23/2020
Data Release Frequency: Semi-Annually

OPEN DUMPS: Open Dump Waste Sites

Open Dumps are sites that are not regulated and are illegal dump sites of solid waste, as defined by IAC 10-2-28 329 and IAC 10-2-128 of the Indiana Administrative Code.

Date of Government Version: 06/26/2009
Date Data Arrived at EDR: 12/11/2013
Date Made Active in Reports: 01/20/2014
Number of Days to Update: 40

Source: Department of Environmental Management
Telephone: 317-232-8726
Last EDR Contact: 03/02/2020
Next Scheduled EDR Contact: 06/15/2020
Data Release Frequency: Varies

State and tribal leaking storage tank lists

LUST: LUST Leaking Underground Storage Tank List

Leaking Underground Storage Tank Incident Reports. LUST records contain an inventory of reported leaking underground storage tank incidents. Not all states maintain these records, and the information stored varies by state.

Date of Government Version: 11/01/2019
Date Data Arrived at EDR: 11/22/2019
Date Made Active in Reports: 01/29/2020
Number of Days to Update: 68

Source: Department of Environmental Management
Telephone: 317-232-8900
Last EDR Contact: 02/25/2020
Next Scheduled EDR Contact: 06/08/2020
Data Release Frequency: Quarterly

GOVERNMENT RECORDS SEARCHED / DATA CURRENCY TRACKING

INDIAN LUST R4: Leaking Underground Storage Tanks on Indian Land
LUSTs on Indian land in Florida, Mississippi and North Carolina.

Date of Government Version: 10/10/2019	Source: EPA Region 4
Date Data Arrived at EDR: 12/05/2019	Telephone: 404-562-8677
Date Made Active in Reports: 02/10/2020	Last EDR Contact: 01/24/2020
Number of Days to Update: 67	Next Scheduled EDR Contact: 05/04/2020
	Data Release Frequency: Varies

INDIAN LUST R10: Leaking Underground Storage Tanks on Indian Land
LUSTs on Indian land in Alaska, Idaho, Oregon and Washington.

Date of Government Version: 10/11/2019	Source: EPA Region 10
Date Data Arrived at EDR: 12/04/2019	Telephone: 206-553-2857
Date Made Active in Reports: 02/10/2020	Last EDR Contact: 01/24/2020
Number of Days to Update: 68	Next Scheduled EDR Contact: 05/04/2020
	Data Release Frequency: Varies

INDIAN LUST R9: Leaking Underground Storage Tanks on Indian Land
LUSTs on Indian land in Arizona, California, New Mexico and Nevada

Date of Government Version: 10/04/2019	Source: Environmental Protection Agency
Date Data Arrived at EDR: 12/04/2019	Telephone: 415-972-3372
Date Made Active in Reports: 02/27/2020	Last EDR Contact: 01/24/2020
Number of Days to Update: 85	Next Scheduled EDR Contact: 05/04/2020
	Data Release Frequency: Varies

INDIAN LUST R8: Leaking Underground Storage Tanks on Indian Land
LUSTs on Indian land in Colorado, Montana, North Dakota, South Dakota, Utah and Wyoming.

Date of Government Version: 10/03/2019	Source: EPA Region 8
Date Data Arrived at EDR: 12/04/2019	Telephone: 303-312-6271
Date Made Active in Reports: 02/14/2020	Last EDR Contact: 01/24/2020
Number of Days to Update: 72	Next Scheduled EDR Contact: 05/04/2020
	Data Release Frequency: Varies

INDIAN LUST R1: Leaking Underground Storage Tanks on Indian Land
A listing of leaking underground storage tank locations on Indian Land.

Date of Government Version: 10/01/2019	Source: EPA Region 1
Date Data Arrived at EDR: 12/04/2019	Telephone: 617-918-1313
Date Made Active in Reports: 02/10/2020	Last EDR Contact: 01/24/2020
Number of Days to Update: 68	Next Scheduled EDR Contact: 05/04/2020
	Data Release Frequency: Varies

INDIAN LUST R7: Leaking Underground Storage Tanks on Indian Land
LUSTs on Indian land in Iowa, Kansas, and Nebraska

Date of Government Version: 10/15/2019	Source: EPA Region 7
Date Data Arrived at EDR: 12/17/2019	Telephone: 913-551-7003
Date Made Active in Reports: 02/10/2020	Last EDR Contact: 12/16/2019
Number of Days to Update: 55	Next Scheduled EDR Contact: 05/04/2020
	Data Release Frequency: Varies

INDIAN LUST R5: Leaking Underground Storage Tanks on Indian Land
Leaking underground storage tanks located on Indian Land in Michigan, Minnesota and Wisconsin.

Date of Government Version: 10/01/2019	Source: EPA, Region 5
Date Data Arrived at EDR: 12/04/2019	Telephone: 312-886-7439
Date Made Active in Reports: 02/10/2020	Last EDR Contact: 01/24/2020
Number of Days to Update: 68	Next Scheduled EDR Contact: 05/04/2020
	Data Release Frequency: Varies

GOVERNMENT RECORDS SEARCHED / DATA CURRENCY TRACKING

INDIAN LUST R6: Leaking Underground Storage Tanks on Indian Land
LUSTs on Indian land in New Mexico and Oklahoma.

Date of Government Version: 10/02/2019	Source: EPA Region 6
Date Data Arrived at EDR: 12/04/2019	Telephone: 214-665-6597
Date Made Active in Reports: 02/10/2020	Last EDR Contact: 01/24/2020
Number of Days to Update: 68	Next Scheduled EDR Contact: 05/04/2020
	Data Release Frequency: Varies

State and tribal registered storage tank lists

FEMA UST: Underground Storage Tank Listing
A listing of all FEMA owned underground storage tanks.

Date of Government Version: 08/27/2019	Source: FEMA
Date Data Arrived at EDR: 08/28/2019	Telephone: 202-646-5797
Date Made Active in Reports: 11/11/2019	Last EDR Contact: 01/21/2020
Number of Days to Update: 75	Next Scheduled EDR Contact: 04/20/2020
	Data Release Frequency: Varies

UST: Indiana Registered Underground Storage Tanks
Registered Underground Storage Tanks. UST's are regulated under Subtitle I of the Resource Conservation and Recovery Act (RCRA) and must be registered with the state department responsible for administering the UST program. Available information varies by state program.

Date of Government Version: 10/31/2019	Source: Department of Environmental Management
Date Data Arrived at EDR: 11/22/2019	Telephone: 317-308-3008
Date Made Active in Reports: 01/28/2020	Last EDR Contact: 02/25/2020
Number of Days to Update: 67	Next Scheduled EDR Contact: 06/08/2020
	Data Release Frequency: Quarterly

AST: Above Ground Storage Tanks
A listing of aboveground storage tank sites that reported under the emergency rule.

Date of Government Version: 01/25/2017	Source: N/A
Date Data Arrived at EDR: 05/16/2017	Telephone: 317-232-2393
Date Made Active in Reports: 09/06/2017	Last EDR Contact: 01/31/2020
Number of Days to Update: 113	Next Scheduled EDR Contact: 05/18/2020
	Data Release Frequency: N/A

INDIAN UST R6: Underground Storage Tanks on Indian Land
The Indian Underground Storage Tank (UST) database provides information about underground storage tanks on Indian land in EPA Region 6 (Louisiana, Arkansas, Oklahoma, New Mexico, Texas and 65 Tribes).

Date of Government Version: 10/02/2019	Source: EPA Region 6
Date Data Arrived at EDR: 12/04/2019	Telephone: 214-665-7591
Date Made Active in Reports: 02/10/2020	Last EDR Contact: 01/24/2020
Number of Days to Update: 68	Next Scheduled EDR Contact: 05/04/2020
	Data Release Frequency: Varies

INDIAN UST R5: Underground Storage Tanks on Indian Land
The Indian Underground Storage Tank (UST) database provides information about underground storage tanks on Indian land in EPA Region 5 (Michigan, Minnesota and Wisconsin and Tribal Nations).

Date of Government Version: 10/01/2019	Source: EPA Region 5
Date Data Arrived at EDR: 12/04/2019	Telephone: 312-886-6136
Date Made Active in Reports: 02/10/2020	Last EDR Contact: 01/24/2020
Number of Days to Update: 68	Next Scheduled EDR Contact: 05/04/2020
	Data Release Frequency: Varies

GOVERNMENT RECORDS SEARCHED / DATA CURRENCY TRACKING

INDIAN UST R4: Underground Storage Tanks on Indian Land

The Indian Underground Storage Tank (UST) database provides information about underground storage tanks on Indian land in EPA Region 4 (Alabama, Florida, Georgia, Kentucky, Mississippi, North Carolina, South Carolina, Tennessee and Tribal Nations)

Date of Government Version: 10/10/2019	Source: EPA Region 4
Date Data Arrived at EDR: 12/05/2019	Telephone: 404-562-9424
Date Made Active in Reports: 02/10/2020	Last EDR Contact: 01/24/2020
Number of Days to Update: 67	Next Scheduled EDR Contact: 05/04/2020
	Data Release Frequency: Varies

INDIAN UST R1: Underground Storage Tanks on Indian Land

The Indian Underground Storage Tank (UST) database provides information about underground storage tanks on Indian land in EPA Region 1 (Connecticut, Maine, Massachusetts, New Hampshire, Rhode Island, Vermont and ten Tribal Nations).

Date of Government Version: 10/01/2019	Source: EPA, Region 1
Date Data Arrived at EDR: 12/04/2019	Telephone: 617-918-1313
Date Made Active in Reports: 02/10/2020	Last EDR Contact: 01/24/2020
Number of Days to Update: 68	Next Scheduled EDR Contact: 05/04/2020
	Data Release Frequency: Varies

INDIAN UST R9: Underground Storage Tanks on Indian Land

The Indian Underground Storage Tank (UST) database provides information about underground storage tanks on Indian land in EPA Region 9 (Arizona, California, Hawaii, Nevada, the Pacific Islands, and Tribal Nations).

Date of Government Version: 10/04/2019	Source: EPA Region 9
Date Data Arrived at EDR: 12/04/2019	Telephone: 415-972-3368
Date Made Active in Reports: 02/27/2020	Last EDR Contact: 01/24/2020
Number of Days to Update: 85	Next Scheduled EDR Contact: 05/04/2020
	Data Release Frequency: Varies

INDIAN UST R10: Underground Storage Tanks on Indian Land

The Indian Underground Storage Tank (UST) database provides information about underground storage tanks on Indian land in EPA Region 10 (Alaska, Idaho, Oregon, Washington, and Tribal Nations).

Date of Government Version: 10/11/2019	Source: EPA Region 10
Date Data Arrived at EDR: 12/04/2019	Telephone: 206-553-2857
Date Made Active in Reports: 02/10/2020	Last EDR Contact: 01/24/2020
Number of Days to Update: 68	Next Scheduled EDR Contact: 05/04/2020
	Data Release Frequency: Varies

INDIAN UST R8: Underground Storage Tanks on Indian Land

The Indian Underground Storage Tank (UST) database provides information about underground storage tanks on Indian land in EPA Region 8 (Colorado, Montana, North Dakota, South Dakota, Utah, Wyoming and 27 Tribal Nations).

Date of Government Version: 10/03/2019	Source: EPA Region 8
Date Data Arrived at EDR: 12/04/2019	Telephone: 303-312-6137
Date Made Active in Reports: 02/14/2020	Last EDR Contact: 01/24/2020
Number of Days to Update: 72	Next Scheduled EDR Contact: 05/04/2020
	Data Release Frequency: Varies

INDIAN UST R7: Underground Storage Tanks on Indian Land

The Indian Underground Storage Tank (UST) database provides information about underground storage tanks on Indian land in EPA Region 7 (Iowa, Kansas, Missouri, Nebraska, and 9 Tribal Nations).

Date of Government Version: 10/11/2019	Source: EPA Region 7
Date Data Arrived at EDR: 12/04/2019	Telephone: 913-551-7003
Date Made Active in Reports: 02/10/2020	Last EDR Contact: 01/24/2020
Number of Days to Update: 68	Next Scheduled EDR Contact: 05/04/2020
	Data Release Frequency: Varies

GOVERNMENT RECORDS SEARCHED / DATA CURRENCY TRACKING

State and tribal institutional control / engineering control registries

AUL: Sites with Restrictions

Activity and use limitations include both engineering controls and institutional controls. A listing of Comfort/Site Status Letter sites that have been issued with controls.

Date of Government Version: 11/04/2019	Source: Department of Environmental Management
Date Data Arrived at EDR: 12/03/2019	Telephone: 317-232-8603
Date Made Active in Reports: 02/07/2020	Last EDR Contact: 02/24/2020
Number of Days to Update: 66	Next Scheduled EDR Contact: 06/08/2020
	Data Release Frequency: Varies

State and tribal voluntary cleanup sites

VCP: Voluntary Remediation Program Site List

A current list of Voluntary Remediation Program sites that are no longer confidential.

Date of Government Version: 09/12/2019	Source: Department of Environmental Management
Date Data Arrived at EDR: 10/08/2019	Telephone: 317-234-0966
Date Made Active in Reports: 12/05/2019	Last EDR Contact: 01/10/2020
Number of Days to Update: 58	Next Scheduled EDR Contact: 04/20/2020
	Data Release Frequency: Semi-Annually

INDIAN VCP R1: Voluntary Cleanup Priority Listing

A listing of voluntary cleanup priority sites located on Indian Land located in Region 1.

Date of Government Version: 07/27/2015	Source: EPA, Region 1
Date Data Arrived at EDR: 09/29/2015	Telephone: 617-918-1102
Date Made Active in Reports: 02/18/2016	Last EDR Contact: 12/17/2019
Number of Days to Update: 142	Next Scheduled EDR Contact: 04/06/2020
	Data Release Frequency: Varies

INDIAN VCP R7: Voluntary Cleanup Priority Listing

A listing of voluntary cleanup priority sites located on Indian Land located in Region 7.

Date of Government Version: 03/20/2008	Source: EPA, Region 7
Date Data Arrived at EDR: 04/22/2008	Telephone: 913-551-7365
Date Made Active in Reports: 05/19/2008	Last EDR Contact: 04/20/2009
Number of Days to Update: 27	Next Scheduled EDR Contact: 07/20/2009
	Data Release Frequency: Varies

SCP: State Cleanup Program Sites

The goals for the State Cleanup Section are to mitigate risk to human health and the environment.

Date of Government Version: 09/12/2019	Source: Department of Environmental Management
Date Data Arrived at EDR: 10/03/2019	Telephone: 317-233-0068
Date Made Active in Reports: 12/20/2019	Last EDR Contact: 01/10/2020
Number of Days to Update: 78	Next Scheduled EDR Contact: 04/20/2020
	Data Release Frequency: Varies

State and tribal Brownfields sites

BROWNFIELDS: Brownfields Site List

A brownfield site is an industrial or commercial property that is abandoned, inactive, or underutilized, on which expansion or redevelopment is complicated due to the actual or perceived environmental contamination.

Date of Government Version: 10/31/2019	Source: Department of Environmental Management
Date Data Arrived at EDR: 11/22/2019	Telephone: 317-233-2570
Date Made Active in Reports: 01/29/2020	Last EDR Contact: 02/25/2020
Number of Days to Update: 68	Next Scheduled EDR Contact: 06/08/2020
	Data Release Frequency: Semi-Annually

GOVERNMENT RECORDS SEARCHED / DATA CURRENCY TRACKING

ADDITIONAL ENVIRONMENTAL RECORDS

Local Brownfield lists

US BROWNFIELDS: A Listing of Brownfields Sites

Brownfields are real property, the expansion, redevelopment, or reuse of which may be complicated by the presence or potential presence of a hazardous substance, pollutant, or contaminant. Cleaning up and reinvesting in these properties takes development pressures off of undeveloped, open land, and both improves and protects the environment. Assessment, Cleanup and Redevelopment Exchange System (ACRES) stores information reported by EPA Brownfields grant recipients on brownfields properties assessed or cleaned up with grant funding as well as information on Targeted Brownfields Assessments performed by EPA Regions. A listing of ACRES Brownfield sites is obtained from Cleanups in My Community. Cleanups in My Community provides information on Brownfields properties for which information is reported back to EPA, as well as areas served by Brownfields grant programs.

Date of Government Version: 12/02/2019	Source: Environmental Protection Agency
Date Data Arrived at EDR: 12/16/2019	Telephone: 202-566-2777
Date Made Active in Reports: 03/06/2020	Last EDR Contact: 12/16/2019
Number of Days to Update: 81	Next Scheduled EDR Contact: 03/30/2020
	Data Release Frequency: Semi-Annually

Local Lists of Landfill / Solid Waste Disposal Sites

SWRCY: Recycling Facilities

A listing of recycling facilities located in the state of Indiana.

Date of Government Version: 11/06/2019	Source: Department of Environmental Management
Date Data Arrived at EDR: 11/07/2019	Telephone: 317-234-4050
Date Made Active in Reports: 01/15/2020	Last EDR Contact: 01/13/2020
Number of Days to Update: 69	Next Scheduled EDR Contact: 04/27/2020
	Data Release Frequency: Varies

SWTIRE: Waste Tire Sites Listing

This listing consists of Tire Sites - sites which contain tires - either for processing, for storage, or transport - as well as some illegal tire dumps, as defined by IC 13-11-2-251, IC 13-11-2-252, and IC 13-11-250.5 of the Indiana Code.

Date of Government Version: 10/19/2018	Source: Department of Environmental Management
Date Data Arrived at EDR: 01/04/2019	Telephone: 317-232-8726
Date Made Active in Reports: 02/08/2019	Last EDR Contact: 03/06/2020
Number of Days to Update: 35	Next Scheduled EDR Contact: 06/15/2020
	Data Release Frequency: Varies

INDIAN ODI: Report on the Status of Open Dumps on Indian Lands

Location of open dumps on Indian land.

Date of Government Version: 12/31/1998	Source: Environmental Protection Agency
Date Data Arrived at EDR: 12/03/2007	Telephone: 703-308-8245
Date Made Active in Reports: 01/24/2008	Last EDR Contact: 01/27/2020
Number of Days to Update: 52	Next Scheduled EDR Contact: 05/11/2020
	Data Release Frequency: Varies

DEBRIS REGION 9: Torres Martinez Reservation Illegal Dump Site Locations

A listing of illegal dump sites location on the Torres Martinez Indian Reservation located in eastern Riverside County and northern Imperial County, California.

Date of Government Version: 01/12/2009	Source: EPA, Region 9
Date Data Arrived at EDR: 05/07/2009	Telephone: 415-947-4219
Date Made Active in Reports: 09/21/2009	Last EDR Contact: 01/17/2020
Number of Days to Update: 137	Next Scheduled EDR Contact: 05/04/2020
	Data Release Frequency: No Update Planned

GOVERNMENT RECORDS SEARCHED / DATA CURRENCY TRACKING

ODI: Open Dump Inventory

An open dump is defined as a disposal facility that does not comply with one or more of the Part 257 or Part 258 Subtitle D Criteria.

Date of Government Version: 06/30/1985
Date Data Arrived at EDR: 08/09/2004
Date Made Active in Reports: 09/17/2004
Number of Days to Update: 39

Source: Environmental Protection Agency
Telephone: 800-424-9346
Last EDR Contact: 06/09/2004
Next Scheduled EDR Contact: N/A
Data Release Frequency: No Update Planned

IHS OPEN DUMPS: Open Dumps on Indian Land

A listing of all open dumps located on Indian Land in the United States.

Date of Government Version: 04/01/2014
Date Data Arrived at EDR: 08/06/2014
Date Made Active in Reports: 01/29/2015
Number of Days to Update: 176

Source: Department of Health & Human Services, Indian Health Service
Telephone: 301-443-1452
Last EDR Contact: 01/31/2020
Next Scheduled EDR Contact: 05/11/2020
Data Release Frequency: Varies

Local Lists of Hazardous waste / Contaminated Sites

US HIST CDL: National Clandestine Laboratory Register

A listing of clandestine drug lab locations that have been removed from the DEAs National Clandestine Laboratory Register.

Date of Government Version: 06/11/2019
Date Data Arrived at EDR: 06/13/2019
Date Made Active in Reports: 09/03/2019
Number of Days to Update: 82

Source: Drug Enforcement Administration
Telephone: 202-307-1000
Last EDR Contact: 02/21/2020
Next Scheduled EDR Contact: 06/08/2020
Data Release Frequency: No Update Planned

CDL: Clandestine Drug Lab Listing

A listing of clandestine drug labs that have been cleaned up.

Date of Government Version: 08/29/2016
Date Data Arrived at EDR: 10/05/2016
Date Made Active in Reports: 10/20/2016
Number of Days to Update: 15

Source: Department of Environmental Management
Telephone: 317-416-5031
Last EDR Contact: 01/06/2020
Next Scheduled EDR Contact: 04/20/2020
Data Release Frequency: Quarterly

DEL SHWS: Deleted Commissioner's Bulletin Sites List

A listing of sites deleted/removed from the Commissioner's Bulletin List

Date of Government Version: 04/03/2008
Date Data Arrived at EDR: 04/04/2008
Date Made Active in Reports: 04/14/2008
Number of Days to Update: 10

Source: Department of Environmental Management
Telephone: 317-234-0347
Last EDR Contact: 02/24/2020
Next Scheduled EDR Contact: 06/08/2020
Data Release Frequency: Varies

US CDL: Clandestine Drug Labs

A listing of clandestine drug lab locations. The U.S. Department of Justice ("the Department") provides this web site as a public service. It contains addresses of some locations where law enforcement agencies reported they found chemicals or other items that indicated the presence of either clandestine drug laboratories or dumpsites. In most cases, the source of the entries is not the Department, and the Department has not verified the entry and does not guarantee its accuracy. Members of the public must verify the accuracy of all entries by, for example, contacting local law enforcement and local health departments.

Date of Government Version: 06/11/2019
Date Data Arrived at EDR: 06/13/2019
Date Made Active in Reports: 09/03/2019
Number of Days to Update: 82

Source: Drug Enforcement Administration
Telephone: 202-307-1000
Last EDR Contact: 02/21/2020
Next Scheduled EDR Contact: 06/08/2020
Data Release Frequency: Quarterly

GOVERNMENT RECORDS SEARCHED / DATA CURRENCY TRACKING

PFAS: Per- and Polyfluoroalkyl Substances

A listing of Known PFAS contaminated sites in Indiana.

Date of Government Version: 01/02/2020
Date Data Arrived at EDR: 01/07/2020
Date Made Active in Reports: 03/06/2020
Number of Days to Update: 59

Source: Department of Environmental Management
Telephone: 317-232-8667
Last EDR Contact: 02/24/2020
Next Scheduled EDR Contact: 06/08/2020
Data Release Frequency: Varies

Local Land Records

LIENS 2: CERCLA Lien Information

A Federal CERCLA ('Superfund') lien can exist by operation of law at any site or property at which EPA has spent Superfund monies. These monies are spent to investigate and address releases and threatened releases of contamination. CERCLIS provides information as to the identity of these sites and properties.

Date of Government Version: 01/30/2020
Date Data Arrived at EDR: 02/05/2020
Date Made Active in Reports: 02/14/2020
Number of Days to Update: 9

Source: Environmental Protection Agency
Telephone: 202-564-6023
Last EDR Contact: 03/05/2020
Next Scheduled EDR Contact: 04/13/2020
Data Release Frequency: Semi-Annually

Records of Emergency Release Reports

HMIRS: Hazardous Materials Information Reporting System

Hazardous Materials Incident Report System. HMIRS contains hazardous material spill incidents reported to DOT.

Date of Government Version: 12/05/2019
Date Data Arrived at EDR: 12/06/2019
Date Made Active in Reports: 02/14/2020
Number of Days to Update: 70

Source: U.S. Department of Transportation
Telephone: 202-366-4555
Last EDR Contact: 12/06/2019
Next Scheduled EDR Contact: 04/06/2020
Data Release Frequency: Quarterly

SPILLS: Spills Incidents

Oil, hazardous, or objectionable materials that may be released to soil and water.

Date of Government Version: 10/31/2019
Date Data Arrived at EDR: 11/22/2019
Date Made Active in Reports: 01/29/2020
Number of Days to Update: 68

Source: Department of Environmental Management
Telephone: 317-308-3038
Last EDR Contact: 02/25/2020
Next Scheduled EDR Contact: 06/08/2020
Data Release Frequency: Quarterly

SPILLS 90: SPILLS90 data from FirstSearch

Spills 90 includes those spill and release records available exclusively from FirstSearch databases. Typically, they may include chemical, oil and/or hazardous substance spills recorded after 1990. Duplicate records that are already included in EDR incident and release records are not included in Spills 90.

Date of Government Version: 09/07/2012
Date Data Arrived at EDR: 01/03/2013
Date Made Active in Reports: 02/11/2013
Number of Days to Update: 39

Source: FirstSearch
Telephone: N/A
Last EDR Contact: 01/03/2013
Next Scheduled EDR Contact: N/A
Data Release Frequency: No Update Planned

SPILLS 80: SPILLS80 data from FirstSearch

Spills 80 includes those spill and release records available from FirstSearch databases prior to 1990. Typically, they may include chemical, oil and/or hazardous substance spills recorded before 1990. Duplicate records that are already included in EDR incident and release records are not included in Spills 80.

Date of Government Version: 09/11/2002
Date Data Arrived at EDR: 01/03/2013
Date Made Active in Reports: 02/28/2013
Number of Days to Update: 56

Source: FirstSearch
Telephone: N/A
Last EDR Contact: 01/03/2013
Next Scheduled EDR Contact: N/A
Data Release Frequency: No Update Planned

GOVERNMENT RECORDS SEARCHED / DATA CURRENCY TRACKING

Other Ascertainable Records

RCRA NonGen / NLR: RCRA - Non Generators / No Longer Regulated

RCRAInfo is EPA's comprehensive information system, providing access to data supporting the Resource Conservation and Recovery Act (RCRA) of 1976 and the Hazardous and Solid Waste Amendments (HSWA) of 1984. The database includes selective information on sites which generate, transport, store, treat and/or dispose of hazardous waste as defined by the Resource Conservation and Recovery Act (RCRA). Non-Generators do not presently generate hazardous waste.

Date of Government Version: 12/16/2019	Source: Environmental Protection Agency
Date Data Arrived at EDR: 12/16/2019	Telephone: 312-886-6186
Date Made Active in Reports: 12/20/2019	Last EDR Contact: 02/27/2020
Number of Days to Update: 4	Next Scheduled EDR Contact: 04/06/2020
	Data Release Frequency: Quarterly

FUDS: Formerly Used Defense Sites

The listing includes locations of Formerly Used Defense Sites properties where the US Army Corps of Engineers is actively working or will take necessary cleanup actions.

Date of Government Version: 11/12/2019	Source: U.S. Army Corps of Engineers
Date Data Arrived at EDR: 11/19/2019	Telephone: 202-528-4285
Date Made Active in Reports: 01/28/2020	Last EDR Contact: 02/19/2020
Number of Days to Update: 70	Next Scheduled EDR Contact: 06/01/2020
	Data Release Frequency: Varies

DOD: Department of Defense Sites

This data set consists of federally owned or administered lands, administered by the Department of Defense, that have any area equal to or greater than 640 acres of the United States, Puerto Rico, and the U.S. Virgin Islands.

Date of Government Version: 12/31/2005	Source: USGS
Date Data Arrived at EDR: 11/10/2006	Telephone: 888-275-8747
Date Made Active in Reports: 01/11/2007	Last EDR Contact: 01/10/2020
Number of Days to Update: 62	Next Scheduled EDR Contact: 04/20/2020
	Data Release Frequency: Semi-Annually

FEDLAND: Federal and Indian Lands

Federally and Indian administrated lands of the United States. Lands included are administrated by: Army Corps of Engineers, Bureau of Reclamation, National Wild and Scenic River, National Wildlife Refuge, Public Domain Land, Wilderness, Wilderness Study Area, Wildlife Management Area, Bureau of Indian Affairs, Bureau of Land Management, Department of Justice, Forest Service, Fish and Wildlife Service, National Park Service.

Date of Government Version: 04/02/2018	Source: U.S. Geological Survey
Date Data Arrived at EDR: 04/11/2018	Telephone: 888-275-8747
Date Made Active in Reports: 11/06/2019	Last EDR Contact: 01/09/2020
Number of Days to Update: 574	Next Scheduled EDR Contact: 04/20/2020
	Data Release Frequency: N/A

SCRD DRYCLEANERS: State Coalition for Remediation of Drycleaners Listing

The State Coalition for Remediation of Drycleaners was established in 1998, with support from the U.S. EPA Office of Superfund Remediation and Technology Innovation. It is comprised of representatives of states with established drycleaner remediation programs. Currently the member states are Alabama, Connecticut, Florida, Illinois, Kansas, Minnesota, Missouri, North Carolina, Oregon, South Carolina, Tennessee, Texas, and Wisconsin.

Date of Government Version: 01/01/2017	Source: Environmental Protection Agency
Date Data Arrived at EDR: 02/03/2017	Telephone: 615-532-8599
Date Made Active in Reports: 04/07/2017	Last EDR Contact: 02/13/2020
Number of Days to Update: 63	Next Scheduled EDR Contact: 05/25/2020
	Data Release Frequency: Varies

GOVERNMENT RECORDS SEARCHED / DATA CURRENCY TRACKING

US FIN ASSUR: Financial Assurance Information

All owners and operators of facilities that treat, store, or dispose of hazardous waste are required to provide proof that they will have sufficient funds to pay for the clean up, closure, and post-closure care of their facilities.

Date of Government Version: 12/16/2019	Source: Environmental Protection Agency
Date Data Arrived at EDR: 12/19/2019	Telephone: 202-566-1917
Date Made Active in Reports: 02/27/2020	Last EDR Contact: 12/19/2019
Number of Days to Update: 70	Next Scheduled EDR Contact: 04/06/2020
	Data Release Frequency: Quarterly

EPA WATCH LIST: EPA WATCH LIST

EPA maintains a "Watch List" to facilitate dialogue between EPA, state and local environmental agencies on enforcement matters relating to facilities with alleged violations identified as either significant or high priority. Being on the Watch List does not mean that the facility has actually violated the law only that an investigation by EPA or a state or local environmental agency has led those organizations to allege that an unproven violation has in fact occurred. Being on the Watch List does not represent a higher level of concern regarding the alleged violations that were detected, but instead indicates cases requiring additional dialogue between EPA, state and local agencies - primarily because of the length of time the alleged violation has gone unaddressed or unresolved.

Date of Government Version: 08/30/2013	Source: Environmental Protection Agency
Date Data Arrived at EDR: 03/21/2014	Telephone: 617-520-3000
Date Made Active in Reports: 06/17/2014	Last EDR Contact: 02/03/2020
Number of Days to Update: 88	Next Scheduled EDR Contact: 05/18/2020
	Data Release Frequency: Quarterly

2020 COR ACTION: 2020 Corrective Action Program List

The EPA has set ambitious goals for the RCRA Corrective Action program by creating the 2020 Corrective Action Universe. This RCRA cleanup baseline includes facilities expected to need corrective action. The 2020 universe contains a wide variety of sites. Some properties are heavily contaminated while others were contaminated but have since been cleaned up. Still others have not been fully investigated yet, and may require little or no remediation. Inclusion in the 2020 Universe does not necessarily imply failure on the part of a facility to meet its RCRA obligations.

Date of Government Version: 09/30/2017	Source: Environmental Protection Agency
Date Data Arrived at EDR: 05/08/2018	Telephone: 703-308-4044
Date Made Active in Reports: 07/20/2018	Last EDR Contact: 02/07/2020
Number of Days to Update: 73	Next Scheduled EDR Contact: 05/18/2020
	Data Release Frequency: Varies

TSCA: Toxic Substances Control Act

Toxic Substances Control Act. TSCA identifies manufacturers and importers of chemical substances included on the TSCA Chemical Substance Inventory list. It includes data on the production volume of these substances by plant site.

Date of Government Version: 12/31/2016	Source: EPA
Date Data Arrived at EDR: 06/21/2017	Telephone: 202-260-5521
Date Made Active in Reports: 01/05/2018	Last EDR Contact: 12/20/2019
Number of Days to Update: 198	Next Scheduled EDR Contact: 03/30/2020
	Data Release Frequency: Every 4 Years

TRIS: Toxic Chemical Release Inventory System

Toxic Release Inventory System. TRIS identifies facilities which release toxic chemicals to the air, water and land in reportable quantities under SARA Title III Section 313.

Date of Government Version: 12/31/2017	Source: EPA
Date Data Arrived at EDR: 11/16/2018	Telephone: 202-566-0250
Date Made Active in Reports: 11/21/2019	Last EDR Contact: 02/05/2020
Number of Days to Update: 370	Next Scheduled EDR Contact: 06/01/2020
	Data Release Frequency: Annually

GOVERNMENT RECORDS SEARCHED / DATA CURRENCY TRACKING

SSTS: Section 7 Tracking Systems

Section 7 of the Federal Insecticide, Fungicide and Rodenticide Act, as amended (92 Stat. 829) requires all registered pesticide-producing establishments to submit a report to the Environmental Protection Agency by March 1st each year. Each establishment must report the types and amounts of pesticides, active ingredients and devices being produced, and those having been produced and sold or distributed in the past year.

Date of Government Version: 05/01/2019	Source: EPA
Date Data Arrived at EDR: 10/23/2019	Telephone: 202-564-4203
Date Made Active in Reports: 01/15/2020	Last EDR Contact: 01/24/2020
Number of Days to Update: 84	Next Scheduled EDR Contact: 05/04/2020
	Data Release Frequency: Annually

ROD: Records Of Decision

Record of Decision. ROD documents mandate a permanent remedy at an NPL (Superfund) site containing technical and health information to aid in the cleanup.

Date of Government Version: 01/30/2020	Source: EPA
Date Data Arrived at EDR: 02/05/2020	Telephone: 703-416-0223
Date Made Active in Reports: 02/14/2020	Last EDR Contact: 03/04/2020
Number of Days to Update: 9	Next Scheduled EDR Contact: 06/15/2020
	Data Release Frequency: Annually

RMP: Risk Management Plans

When Congress passed the Clean Air Act Amendments of 1990, it required EPA to publish regulations and guidance for chemical accident prevention at facilities using extremely hazardous substances. The Risk Management Program Rule (RMP Rule) was written to implement Section 112(r) of these amendments. The rule, which built upon existing industry codes and standards, requires companies of all sizes that use certain flammable and toxic substances to develop a Risk Management Program, which includes a(n): Hazard assessment that details the potential effects of an accidental release, an accident history of the last five years, and an evaluation of worst-case and alternative accidental releases; Prevention program that includes safety precautions and maintenance, monitoring, and employee training measures; and Emergency response program that spells out emergency health care, employee training measures and procedures for informing the public and response agencies (e.g the fire department) should an accident occur.

Date of Government Version: 04/25/2019	Source: Environmental Protection Agency
Date Data Arrived at EDR: 05/02/2019	Telephone: 202-564-8600
Date Made Active in Reports: 05/23/2019	Last EDR Contact: 01/21/2020
Number of Days to Update: 21	Next Scheduled EDR Contact: 05/04/2020
	Data Release Frequency: Varies

RAATS: RCRA Administrative Action Tracking System

RCRA Administration Action Tracking System. RAATS contains records based on enforcement actions issued under RCRA pertaining to major violators and includes administrative and civil actions brought by the EPA. For administration actions after September 30, 1995, data entry in the RAATS database was discontinued. EPA will retain a copy of the database for historical records. It was necessary to terminate RAATS because a decrease in agency resources made it impossible to continue to update the information contained in the database.

Date of Government Version: 04/17/1995	Source: EPA
Date Data Arrived at EDR: 07/03/1995	Telephone: 202-564-4104
Date Made Active in Reports: 08/07/1995	Last EDR Contact: 06/02/2008
Number of Days to Update: 35	Next Scheduled EDR Contact: 09/01/2008
	Data Release Frequency: No Update Planned

PRP: Potentially Responsible Parties

A listing of verified Potentially Responsible Parties

Date of Government Version: 01/30/2020	Source: EPA
Date Data Arrived at EDR: 02/06/2020	Telephone: 202-564-6023
Date Made Active in Reports: 02/14/2020	Last EDR Contact: 03/04/2020
Number of Days to Update: 8	Next Scheduled EDR Contact: 05/18/2020
	Data Release Frequency: Quarterly

GOVERNMENT RECORDS SEARCHED / DATA CURRENCY TRACKING

PADS: PCB Activity Database System

PCB Activity Database. PADS Identifies generators, transporters, commercial storers and/or brokers and disposers of PCB's who are required to notify the EPA of such activities.

Date of Government Version: 10/09/2019	Source: EPA
Date Data Arrived at EDR: 10/11/2019	Telephone: 202-566-0500
Date Made Active in Reports: 12/20/2019	Last EDR Contact: 01/10/2020
Number of Days to Update: 70	Next Scheduled EDR Contact: 04/20/2020
	Data Release Frequency: Annually

ICIS: Integrated Compliance Information System

The Integrated Compliance Information System (ICIS) supports the information needs of the national enforcement and compliance program as well as the unique needs of the National Pollutant Discharge Elimination System (NPDES) program.

Date of Government Version: 11/18/2016	Source: Environmental Protection Agency
Date Data Arrived at EDR: 11/23/2016	Telephone: 202-564-2501
Date Made Active in Reports: 02/10/2017	Last EDR Contact: 01/06/2020
Number of Days to Update: 79	Next Scheduled EDR Contact: 04/20/2020
	Data Release Frequency: Quarterly

FTTS: FIFRA/ TSCA Tracking System - FIFRA (Federal Insecticide, Fungicide, & Rodenticide Act)/TSCA (Toxic Substances Control Act)

FTTS tracks administrative cases and pesticide enforcement actions and compliance activities related to FIFRA, TSCA and EPCRA (Emergency Planning and Community Right-to-Know Act). To maintain currency, EDR contacts the Agency on a quarterly basis.

Date of Government Version: 04/09/2009	Source: EPA/Office of Prevention, Pesticides and Toxic Substances
Date Data Arrived at EDR: 04/16/2009	Telephone: 202-566-1667
Date Made Active in Reports: 05/11/2009	Last EDR Contact: 08/18/2017
Number of Days to Update: 25	Next Scheduled EDR Contact: 12/04/2017
	Data Release Frequency: No Update Planned

FTTS INSP: FIFRA/ TSCA Tracking System - FIFRA (Federal Insecticide, Fungicide, & Rodenticide Act)/TSCA (Toxic Substances Control Act)

A listing of FIFRA/TSCA Tracking System (FTTS) inspections and enforcements.

Date of Government Version: 04/09/2009	Source: EPA
Date Data Arrived at EDR: 04/16/2009	Telephone: 202-566-1667
Date Made Active in Reports: 05/11/2009	Last EDR Contact: 08/18/2017
Number of Days to Update: 25	Next Scheduled EDR Contact: 12/04/2017
	Data Release Frequency: No Update Planned

MLTS: Material Licensing Tracking System

MLTS is maintained by the Nuclear Regulatory Commission and contains a list of approximately 8,100 sites which possess or use radioactive materials and which are subject to NRC licensing requirements. To maintain currency, EDR contacts the Agency on a quarterly basis.

Date of Government Version: 10/25/2019	Source: Nuclear Regulatory Commission
Date Data Arrived at EDR: 10/25/2019	Telephone: 301-415-7169
Date Made Active in Reports: 01/15/2020	Last EDR Contact: 01/21/2020
Number of Days to Update: 82	Next Scheduled EDR Contact: 05/04/2020
	Data Release Frequency: Quarterly

COAL ASH DOE: Steam-Electric Plant Operation Data

A listing of power plants that store ash in surface ponds.

Date of Government Version: 12/31/2018	Source: Department of Energy
Date Data Arrived at EDR: 12/04/2019	Telephone: 202-586-8719
Date Made Active in Reports: 01/15/2020	Last EDR Contact: 03/06/2020
Number of Days to Update: 42	Next Scheduled EDR Contact: 06/15/2020
	Data Release Frequency: Varies

GOVERNMENT RECORDS SEARCHED / DATA CURRENCY TRACKING

COAL ASH EPA: Coal Combustion Residues Surface Impoundments List

A listing of coal combustion residues surface impoundments with high hazard potential ratings.

Date of Government Version: 01/12/2017	Source: Environmental Protection Agency
Date Data Arrived at EDR: 03/05/2019	Telephone: N/A
Date Made Active in Reports: 11/11/2019	Last EDR Contact: 02/27/2020
Number of Days to Update: 251	Next Scheduled EDR Contact: 06/15/2020
	Data Release Frequency: Varies

PCB TRANSFORMER: PCB Transformer Registration Database

The database of PCB transformer registrations that includes all PCB registration submittals.

Date of Government Version: 09/13/2019	Source: Environmental Protection Agency
Date Data Arrived at EDR: 11/06/2019	Telephone: 202-566-0517
Date Made Active in Reports: 02/10/2020	Last EDR Contact: 02/07/2020
Number of Days to Update: 96	Next Scheduled EDR Contact: 05/18/2020
	Data Release Frequency: Varies

RADINFO: Radiation Information Database

The Radiation Information Database (RADINFO) contains information about facilities that are regulated by U.S. Environmental Protection Agency (EPA) regulations for radiation and radioactivity.

Date of Government Version: 07/01/2019	Source: Environmental Protection Agency
Date Data Arrived at EDR: 07/01/2019	Telephone: 202-343-9775
Date Made Active in Reports: 09/23/2019	Last EDR Contact: 12/20/2019
Number of Days to Update: 84	Next Scheduled EDR Contact: 04/13/2020
	Data Release Frequency: Quarterly

HIST FTTS: FIFRA/TSCA Tracking System Administrative Case Listing

A complete administrative case listing from the FIFRA/TSCA Tracking System (FTTS) for all ten EPA regions. The information was obtained from the National Compliance Database (NCDB). NCDB supports the implementation of FIFRA (Federal Insecticide, Fungicide, and Rodenticide Act) and TSCA (Toxic Substances Control Act). Some EPA regions are now closing out records. Because of that, and the fact that some EPA regions are not providing EPA Headquarters with updated records, it was decided to create a HIST FTTS database. It included records that may not be included in the newer FTTS database updates. This database is no longer updated.

Date of Government Version: 10/19/2006	Source: Environmental Protection Agency
Date Data Arrived at EDR: 03/01/2007	Telephone: 202-564-2501
Date Made Active in Reports: 04/10/2007	Last EDR Contact: 12/17/2007
Number of Days to Update: 40	Next Scheduled EDR Contact: 03/17/2008
	Data Release Frequency: No Update Planned

HIST FTTS INSP: FIFRA/TSCA Tracking System Inspection & Enforcement Case Listing

A complete inspection and enforcement case listing from the FIFRA/TSCA Tracking System (FTTS) for all ten EPA regions. The information was obtained from the National Compliance Database (NCDB). NCDB supports the implementation of FIFRA (Federal Insecticide, Fungicide, and Rodenticide Act) and TSCA (Toxic Substances Control Act). Some EPA regions are now closing out records. Because of that, and the fact that some EPA regions are not providing EPA Headquarters with updated records, it was decided to create a HIST FTTS database. It included records that may not be included in the newer FTTS database updates. This database is no longer updated.

Date of Government Version: 10/19/2006	Source: Environmental Protection Agency
Date Data Arrived at EDR: 03/01/2007	Telephone: 202-564-2501
Date Made Active in Reports: 04/10/2007	Last EDR Contact: 12/17/2008
Number of Days to Update: 40	Next Scheduled EDR Contact: 03/17/2008
	Data Release Frequency: No Update Planned

DOT OPS: Incident and Accident Data

Department of Transportation, Office of Pipeline Safety Incident and Accident data.

GOVERNMENT RECORDS SEARCHED / DATA CURRENCY TRACKING

Date of Government Version: 10/01/2019
Date Data Arrived at EDR: 10/29/2019
Date Made Active in Reports: 01/15/2020
Number of Days to Update: 78

Source: Department of Transportation, Office of Pipeline Safety
Telephone: 202-366-4595
Last EDR Contact: 01/28/2020
Next Scheduled EDR Contact: 05/11/2020
Data Release Frequency: Quarterly

CONSENT: Superfund (CERCLA) Consent Decrees

Major legal settlements that establish responsibility and standards for cleanup at NPL (Superfund) sites. Released periodically by United States District Courts after settlement by parties to litigation matters.

Date of Government Version: 12/31/2019
Date Data Arrived at EDR: 01/17/2020
Date Made Active in Reports: 03/06/2020
Number of Days to Update: 49

Source: Department of Justice, Consent Decree Library
Telephone: Varies
Last EDR Contact: 01/06/2020
Next Scheduled EDR Contact: 04/20/2020
Data Release Frequency: Varies

BRS: Biennial Reporting System

The Biennial Reporting System is a national system administered by the EPA that collects data on the generation and management of hazardous waste. BRS captures detailed data from two groups: Large Quantity Generators (LQG) and Treatment, Storage, and Disposal Facilities.

Date of Government Version: 12/31/2015
Date Data Arrived at EDR: 02/22/2017
Date Made Active in Reports: 09/28/2017
Number of Days to Update: 218

Source: EPA/NTIS
Telephone: 800-424-9346
Last EDR Contact: 02/27/2020
Next Scheduled EDR Contact: 04/06/2020
Data Release Frequency: Biennially

INDIAN RESERV: Indian Reservations

This map layer portrays Indian administered lands of the United States that have any area equal to or greater than 640 acres.

Date of Government Version: 12/31/2014
Date Data Arrived at EDR: 07/14/2015
Date Made Active in Reports: 01/10/2017
Number of Days to Update: 546

Source: USGS
Telephone: 202-208-3710
Last EDR Contact: 01/07/2020
Next Scheduled EDR Contact: 04/20/2020
Data Release Frequency: Semi-Annually

FUSRAP: Formerly Utilized Sites Remedial Action Program

DOE established the Formerly Utilized Sites Remedial Action Program (FUSRAP) in 1974 to remediate sites where radioactive contamination remained from Manhattan Project and early U.S. Atomic Energy Commission (AEC) operations.

Date of Government Version: 08/08/2017
Date Data Arrived at EDR: 09/11/2018
Date Made Active in Reports: 09/14/2018
Number of Days to Update: 3

Source: Department of Energy
Telephone: 202-586-3559
Last EDR Contact: 01/31/2020
Next Scheduled EDR Contact: 05/18/2020
Data Release Frequency: Varies

UMTRA: Uranium Mill Tailings Sites

Uranium ore was mined by private companies for federal government use in national defense programs. When the mills shut down, large piles of the sand-like material (mill tailings) remain after uranium has been extracted from the ore. Levels of human exposure to radioactive materials from the piles are low; however, in some cases tailings were used as construction materials before the potential health hazards of the tailings were recognized.

Date of Government Version: 08/30/2019
Date Data Arrived at EDR: 11/15/2019
Date Made Active in Reports: 01/28/2020
Number of Days to Update: 74

Source: Department of Energy
Telephone: 505-845-0011
Last EDR Contact: 02/21/2020
Next Scheduled EDR Contact: 06/01/2020
Data Release Frequency: Varies

GOVERNMENT RECORDS SEARCHED / DATA CURRENCY TRACKING

LEAD SMELTER 1: Lead Smelter Sites

A listing of former lead smelter site locations.

Date of Government Version: 01/30/2020	Source: Environmental Protection Agency
Date Data Arrived at EDR: 02/05/2020	Telephone: 703-603-8787
Date Made Active in Reports: 02/14/2020	Last EDR Contact: 03/04/2020
Number of Days to Update: 9	Next Scheduled EDR Contact: 04/13/2020
	Data Release Frequency: Varies

LEAD SMELTER 2: Lead Smelter Sites

A list of several hundred sites in the U.S. where secondary lead smelting was done from 1931 and 1964. These sites may pose a threat to public health through ingestion or inhalation of contaminated soil or dust

Date of Government Version: 04/05/2001	Source: American Journal of Public Health
Date Data Arrived at EDR: 10/27/2010	Telephone: 703-305-6451
Date Made Active in Reports: 12/02/2010	Last EDR Contact: 12/02/2009
Number of Days to Update: 36	Next Scheduled EDR Contact: N/A
	Data Release Frequency: No Update Planned

US AIRS (AFS): Aerometric Information Retrieval System Facility Subsystem (AFS)

The database is a sub-system of Aerometric Information Retrieval System (AIRS). AFS contains compliance data on air pollution point sources regulated by the U.S. EPA and/or state and local air regulatory agencies. This information comes from source reports by various stationary sources of air pollution, such as electric power plants, steel mills, factories, and universities, and provides information about the air pollutants they produce. Action, air program, air program pollutant, and general level plant data. It is used to track emissions and compliance data from industrial plants.

Date of Government Version: 10/12/2016	Source: EPA
Date Data Arrived at EDR: 10/26/2016	Telephone: 202-564-2496
Date Made Active in Reports: 02/03/2017	Last EDR Contact: 09/26/2017
Number of Days to Update: 100	Next Scheduled EDR Contact: 01/08/2018
	Data Release Frequency: Annually

US AIRS MINOR: Air Facility System Data

A listing of minor source facilities.

Date of Government Version: 10/12/2016	Source: EPA
Date Data Arrived at EDR: 10/26/2016	Telephone: 202-564-2496
Date Made Active in Reports: 02/03/2017	Last EDR Contact: 09/26/2017
Number of Days to Update: 100	Next Scheduled EDR Contact: 01/08/2018
	Data Release Frequency: Annually

MINES VIOLATIONS: MSHA Violation Assessment Data

Mines violation and assessment information. Department of Labor, Mine Safety & Health Administration.

Date of Government Version: 12/03/2019	Source: DOL, Mine Safety & Health Admi
Date Data Arrived at EDR: 12/03/2019	Telephone: 202-693-9424
Date Made Active in Reports: 01/28/2020	Last EDR Contact: 03/02/2020
Number of Days to Update: 56	Next Scheduled EDR Contact: 06/15/2020
	Data Release Frequency: Quarterly

US MINES: Mines Master Index File

Contains all mine identification numbers issued for mines active or opened since 1971. The data also includes violation information.

Date of Government Version: 11/06/2019	Source: Department of Labor, Mine Safety and Health Administration
Date Data Arrived at EDR: 11/25/2019	Telephone: 303-231-5959
Date Made Active in Reports: 01/28/2020	Last EDR Contact: 02/25/2020
Number of Days to Update: 64	Next Scheduled EDR Contact: 06/08/2020
	Data Release Frequency: Semi-Annually

GOVERNMENT RECORDS SEARCHED / DATA CURRENCY TRACKING

US MINES 2: Ferrous and Nonferrous Metal Mines Database Listing

This map layer includes ferrous (ferrous metal mines are facilities that extract ferrous metals, such as iron ore or molybdenum) and nonferrous (Nonferrous metal mines are facilities that extract nonferrous metals, such as gold, silver, copper, zinc, and lead) metal mines in the United States.

Date of Government Version: 12/05/2005	Source: USGS
Date Data Arrived at EDR: 02/29/2008	Telephone: 703-648-7709
Date Made Active in Reports: 04/18/2008	Last EDR Contact: 02/28/2020
Number of Days to Update: 49	Next Scheduled EDR Contact: 06/08/2020
	Data Release Frequency: Varies

US MINES 3: Active Mines & Mineral Plants Database Listing

Active Mines and Mineral Processing Plant operations for commodities monitored by the Minerals Information Team of the USGS.

Date of Government Version: 04/14/2011	Source: USGS
Date Data Arrived at EDR: 06/08/2011	Telephone: 703-648-7709
Date Made Active in Reports: 09/13/2011	Last EDR Contact: 02/28/2020
Number of Days to Update: 97	Next Scheduled EDR Contact: 06/08/2020
	Data Release Frequency: Varies

ABANDONED MINES: Abandoned Mines

An inventory of land and water impacted by past mining (primarily coal mining) is maintained by OSMRE to provide information needed to implement the Surface Mining Control and Reclamation Act of 1977 (SMCRA). The inventory contains information on the location, type, and extent of AML impacts, as well as, information on the cost associated with the reclamation of those problems. The inventory is based upon field surveys by State, Tribal, and OSMRE program officials. It is dynamic to the extent that it is modified as new problems are identified and existing problems are reclaimed.

Date of Government Version: 12/09/2019	Source: Department of Interior
Date Data Arrived at EDR: 12/11/2019	Telephone: 202-208-2609
Date Made Active in Reports: 02/27/2020	Last EDR Contact: 03/05/2020
Number of Days to Update: 78	Next Scheduled EDR Contact: 06/22/2020
	Data Release Frequency: Quarterly

FINDS: Facility Index System/Facility Registry System

Facility Index System. FINDS contains both facility information and 'pointers' to other sources that contain more detail. EDR includes the following FINDS databases in this report: PCS (Permit Compliance System), AIRS (Aerometric Information Retrieval System), DOCKET (Enforcement Docket used to manage and track information on civil judicial enforcement cases for all environmental statutes), FURS (Federal Underground Injection Control), C-DOCKET (Criminal Docket System used to track criminal enforcement actions for all environmental statutes), FFIS (Federal Facilities Information System), STATE (State Environmental Laws and Statutes), and PADS (PCB Activity Data System).

Date of Government Version: 11/22/2019	Source: EPA
Date Data Arrived at EDR: 12/04/2019	Telephone: (312) 353-2000
Date Made Active in Reports: 03/02/2020	Last EDR Contact: 03/03/2020
Number of Days to Update: 89	Next Scheduled EDR Contact: 06/15/2020
	Data Release Frequency: Quarterly

DOCKET HWC: Hazardous Waste Compliance Docket Listing

A complete list of the Federal Agency Hazardous Waste Compliance Docket Facilities.

Date of Government Version: 05/31/2018	Source: Environmental Protection Agency
Date Data Arrived at EDR: 07/26/2018	Telephone: 202-564-0527
Date Made Active in Reports: 10/05/2018	Last EDR Contact: 02/21/2020
Number of Days to Update: 71	Next Scheduled EDR Contact: 06/08/2020
	Data Release Frequency: Varies

UXO: Unexploded Ordnance Sites

A listing of unexploded ordnance site locations

GOVERNMENT RECORDS SEARCHED / DATA CURRENCY TRACKING

Date of Government Version: 12/31/2017
Date Data Arrived at EDR: 01/17/2019
Date Made Active in Reports: 04/01/2019
Number of Days to Update: 74

Source: Department of Defense
Telephone: 703-704-1564
Last EDR Contact: 01/13/2020
Next Scheduled EDR Contact: 04/27/2020
Data Release Frequency: Varies

ECHO: Enforcement & Compliance History Information

ECHO provides integrated compliance and enforcement information for about 800,000 regulated facilities nationwide.

Date of Government Version: 01/05/2020
Date Data Arrived at EDR: 01/07/2020
Date Made Active in Reports: 03/06/2020
Number of Days to Update: 59

Source: Environmental Protection Agency
Telephone: 202-564-2280
Last EDR Contact: 01/07/2020
Next Scheduled EDR Contact: 04/20/2020
Data Release Frequency: Quarterly

FUELS PROGRAM: EPA Fuels Program Registered Listing

This listing includes facilities that are registered under the Part 80 (Code of Federal Regulations) EPA Fuels Programs. All companies now are required to submit new and updated registrations.

Date of Government Version: 11/18/2019
Date Data Arrived at EDR: 11/19/2019
Date Made Active in Reports: 01/28/2020
Number of Days to Update: 70

Source: EPA
Telephone: 800-385-6164
Last EDR Contact: 02/19/2020
Next Scheduled EDR Contact: 06/01/2020
Data Release Frequency: Quarterly

AIRS: Permitted Sources & Emissions Listing

Current permitted sources and emissions inventory information.

Date of Government Version: 12/31/2017
Date Data Arrived at EDR: 07/17/2019
Date Made Active in Reports: 09/20/2019
Number of Days to Update: 65

Source: Department of Environmental Management
Telephone: 317-233-0185
Last EDR Contact: 01/03/2020
Next Scheduled EDR Contact: 04/13/2020
Data Release Frequency: Varies

ASBESTOS: Asbestos Notification Listing

A listing of asbestos notification site locations.

Date of Government Version: 10/28/2019
Date Data Arrived at EDR: 12/02/2019
Date Made Active in Reports: 02/04/2020
Number of Days to Update: 64

Source: Department of Environmental Management
Telephone: 317-233-0178
Last EDR Contact: 01/27/2020
Next Scheduled EDR Contact: 05/11/2020
Data Release Frequency: Varies

BULK: Registered Bulk Fertilizer and Pesticide Storage Facilities

A listing of registered dry or liquid bulk fertilizer and pesticide storage facilities.

Date of Government Version: 05/01/2019
Date Data Arrived at EDR: 05/07/2019
Date Made Active in Reports: 07/02/2019
Number of Days to Update: 56

Source: Office of Indiana State Chemist
Telephone: 765-494-0579
Last EDR Contact: 01/27/2020
Next Scheduled EDR Contact: 05/11/2020
Data Release Frequency: Varies

CFO: Confined Feeding Operations

This dataset consists of Confined Feeding Operations - i.e. A swine, chicken, turkey, beef or dairy agri-business that has large enough numbers of animals that IDEM regulates for environmental concerns, as defined by IC 13-18-10 of the Indiana Code.

Date of Government Version: 11/09/2018
Date Data Arrived at EDR: 04/03/2019
Date Made Active in Reports: 05/01/2019
Number of Days to Update: 28

Source: Department of Environmental Management
Telephone: 317-232-8726
Last EDR Contact: 01/03/2020
Next Scheduled EDR Contact: 04/13/2020
Data Release Frequency: No Update Planned

GOVERNMENT RECORDS SEARCHED / DATA CURRENCY TRACKING

COAL ASH: Coal Ash Disposal Sites

A listing of coal ash disposal site locations.

Date of Government Version: 11/19/2016
Date Data Arrived at EDR: 01/04/2017
Date Made Active in Reports: 01/20/2017
Number of Days to Update: 16

Source: Department of Environmental Management
Telephone: 317-233-4624
Last EDR Contact: 03/06/2020
Next Scheduled EDR Contact: 06/22/2020
Data Release Frequency: Varies

DRYCLEANERS: Drycleaner Facility Listing

A list of drycleaners involved in the Indiana 5-Star Environmental Recognition Program. It is a voluntary program that ranks participating drycleaners on a scale of one to five stars. The program recognizes those drycleaners willing to do more for the environment and worker safety than the rules require. These drycleaners are going above and beyond the rules to protect the environment, their employees and their neighbors and customers.

Date of Government Version: 10/17/2017
Date Data Arrived at EDR: 03/13/2018
Date Made Active in Reports: 04/18/2018
Number of Days to Update: 36

Source: Department of Environmental Management
Telephone: 800-988-7901
Last EDR Contact: 03/06/2020
Next Scheduled EDR Contact: 06/22/2020
Data Release Frequency: Varies

Financial Assurance 1: Financial Assurance Information Listing

Financial assurance information.

Date of Government Version: 01/03/2020
Date Data Arrived at EDR: 01/07/2020
Date Made Active in Reports: 03/06/2020
Number of Days to Update: 59

Source: Department of Environmental Management
Telephone: 317-233-1052
Last EDR Contact: 12/19/2019
Next Scheduled EDR Contact: 04/13/2020
Data Release Frequency: Varies

Financial Assurance 2: Financial Assurance Information Listing

Financial assurance information for solid waste facilities. Financial assurance is intended to ensure that resources are available to pay for the cost of closure, post-closure care, and corrective measures if the owner or operator of a regulated facility is unable or unwilling to pay.

Date of Government Version: 01/03/2020
Date Data Arrived at EDR: 01/07/2020
Date Made Active in Reports: 03/06/2020
Number of Days to Update: 59

Source: Department of Environmental Management
Telephone: 317-233-1052
Last EDR Contact: 12/19/2019
Next Scheduled EDR Contact: 04/13/2020
Data Release Frequency: Varies

IND WASTE: Industrial Waste Sites Listing

The listing contains industrial waste site locations in Indiana, provided by personnel of Indiana Department of Environmental Management, Office of Land Quality.

Date of Government Version: 08/04/2015
Date Data Arrived at EDR: 09/09/2015
Date Made Active in Reports: 10/07/2015
Number of Days to Update: 28

Source: Department of Environmental Management
Telephone: 317-232-8726
Last EDR Contact: 03/02/2020
Next Scheduled EDR Contact: 06/15/2020
Data Release Frequency: Quarterly

IN MANIFEST: Manifest Data

Manifest is a document that lists and tracks hazardous waste from the generator through transporters to a treatment, storage, and disposal facility.

Date of Government Version: 12/31/2018
Date Data Arrived at EDR: 01/02/2020
Date Made Active in Reports: 03/05/2020
Number of Days to Update: 63

Source: Department of Environmental Management
Telephone: 317-233-4624
Last EDR Contact: 01/02/2020
Next Scheduled EDR Contact: 04/13/2020
Data Release Frequency: Annually

GOVERNMENT RECORDS SEARCHED / DATA CURRENCY TRACKING

NPDES: NPDES Permit Listing

A listing of active NPDES Permit Section facility locations.

Date of Government Version: 12/19/2019	Source: Department of Environmental Management
Date Data Arrived at EDR: 01/08/2020	Telephone: 317-233-0676
Date Made Active in Reports: 03/06/2020	Last EDR Contact: 01/08/2020
Number of Days to Update: 58	Next Scheduled EDR Contact: 04/20/2020
	Data Release Frequency: Varies

OISC: Office of Indiana State Chemist Database

Restricted use pesticide dealers and pesticide & fertilizer applicators.

Date of Government Version: 09/16/2019	Source: Office of Indiana State Chemist & Seed
Date Data Arrived at EDR: 09/16/2019	Telephone: 765-494-1492
Date Made Active in Reports: 11/20/2019	Last EDR Contact: 01/10/2020
Number of Days to Update: 65	Next Scheduled EDR Contact: 03/30/2020
	Data Release Frequency: Quarterly

TIER 2: Tier 2 Facility Listing

A listing of facilities which store or manufacture hazardous materials that submit a chemical inventory report.

Date of Government Version: 12/31/2018	Source: Department of Environmental Management
Date Data Arrived at EDR: 05/03/2019	Telephone: 317-233-0066
Date Made Active in Reports: 07/03/2019	Last EDR Contact: 02/24/2020
Number of Days to Update: 61	Next Scheduled EDR Contact: 06/08/2020
	Data Release Frequency: Varies

UIC: UIC Site Listing

A listing of class II well locations

Date of Government Version: 11/22/2019	Source: Department of Natural Resources
Date Data Arrived at EDR: 11/22/2019	Telephone: 317-232-0045
Date Made Active in Reports: 01/29/2020	Last EDR Contact: 02/25/2020
Number of Days to Update: 68	Next Scheduled EDR Contact: 06/08/2020
	Data Release Frequency: Varies

MINES MRDS: Mineral Resources Data System

Mineral Resources Data System

Date of Government Version: 04/06/2018	Source: USGS
Date Data Arrived at EDR: 10/21/2019	Telephone: 703-648-6533
Date Made Active in Reports: 10/24/2019	Last EDR Contact: 02/28/2020
Number of Days to Update: 3	Next Scheduled EDR Contact: 06/08/2020
	Data Release Frequency: Varies

EDR HIGH RISK HISTORICAL RECORDS

EDR Exclusive Records

EDR MGP: EDR Proprietary Manufactured Gas Plants

The EDR Proprietary Manufactured Gas Plant Database includes records of coal gas plants (manufactured gas plants) compiled by EDR's researchers. Manufactured gas sites were used in the United States from the 1800's to 1950's to produce a gas that could be distributed and used as fuel. These plants used whale oil, rosin, coal, or a mixture of coal, oil, and water that also produced a significant amount of waste. Many of the byproducts of the gas production, such as coal tar (oily waste containing volatile and non-volatile chemicals), sludges, oils and other compounds are potentially hazardous to human health and the environment. The byproduct from this process was frequently disposed of directly at the plant site and can remain or spread slowly, serving as a continuous source of soil and groundwater contamination.

Date of Government Version: N/A	Source: EDR, Inc.
Date Data Arrived at EDR: N/A	Telephone: N/A
Date Made Active in Reports: N/A	Last EDR Contact: N/A
Number of Days to Update: N/A	Next Scheduled EDR Contact: N/A
	Data Release Frequency: No Update Planned

GOVERNMENT RECORDS SEARCHED / DATA CURRENCY TRACKING

EDR Hist Auto: EDR Exclusive Historical Auto Stations

EDR has searched selected national collections of business directories and has collected listings of potential gas station/filling station/service station sites that were available to EDR researchers. EDR's review was limited to those categories of sources that might, in EDR's opinion, include gas station/filling station/service station establishments. The categories reviewed included, but were not limited to gas, gas station, gasoline station, filling station, auto, automobile repair, auto service station, service station, etc. This database falls within a category of information EDR classifies as "High Risk Historical Records", or HRHR. EDR's HRHR effort presents unique and sometimes proprietary data about past sites and operations that typically create environmental concerns, but may not show up in current government records searches.

Date of Government Version: N/A	Source: EDR, Inc.
Date Data Arrived at EDR: N/A	Telephone: N/A
Date Made Active in Reports: N/A	Last EDR Contact: N/A
Number of Days to Update: N/A	Next Scheduled EDR Contact: N/A
	Data Release Frequency: Varies

EDR Hist Cleaner: EDR Exclusive Historical Cleaners

EDR has searched selected national collections of business directories and has collected listings of potential dry cleaner sites that were available to EDR researchers. EDR's review was limited to those categories of sources that might, in EDR's opinion, include dry cleaning establishments. The categories reviewed included, but were not limited to dry cleaners, cleaners, laundry, laundromat, cleaning/laundry, wash & dry etc. This database falls within a category of information EDR classifies as "High Risk Historical Records", or HRHR. EDR's HRHR effort presents unique and sometimes proprietary data about past sites and operations that typically create environmental concerns, but may not show up in current government records searches.

Date of Government Version: N/A	Source: EDR, Inc.
Date Data Arrived at EDR: N/A	Telephone: N/A
Date Made Active in Reports: N/A	Last EDR Contact: N/A
Number of Days to Update: N/A	Next Scheduled EDR Contact: N/A
	Data Release Frequency: Varies

EDR RECOVERED GOVERNMENT ARCHIVES

Exclusive Recovered Govt. Archives

RGA HWS: Recovered Government Archive State Hazardous Waste Facilities List

The EDR Recovered Government Archive State Hazardous Waste database provides a list of SHWS incidents derived from historical databases and includes many records that no longer appear in current government lists. Compiled from Records formerly available from the Department of Environmental Management in Indiana.

Date of Government Version: N/A	Source: Department of Environmental Management
Date Data Arrived at EDR: 07/01/2013	Telephone: N/A
Date Made Active in Reports: 12/24/2013	Last EDR Contact: 06/01/2012
Number of Days to Update: 176	Next Scheduled EDR Contact: N/A
	Data Release Frequency: Varies

RGA LF: Recovered Government Archive Solid Waste Facilities List

The EDR Recovered Government Archive Landfill database provides a list of landfills derived from historical databases and includes many records that no longer appear in current government lists. Compiled from Records formerly available from the Department of Environmental Management in Indiana.

Date of Government Version: N/A	Source: Department of Environmental Management
Date Data Arrived at EDR: 07/01/2013	Telephone: N/A
Date Made Active in Reports: 01/20/2014	Last EDR Contact: 06/01/2012
Number of Days to Update: 203	Next Scheduled EDR Contact: N/A
	Data Release Frequency: Varies

RGA LUST: Recovered Government Archive Leaking Underground Storage Tank

The EDR Recovered Government Archive Leaking Underground Storage Tank database provides a list of LUST incidents derived from historical databases and includes many records that no longer appear in current government lists. Compiled from Records formerly available from the Department of Environmental Management in Indiana.

GOVERNMENT RECORDS SEARCHED / DATA CURRENCY TRACKING

Date of Government Version: N/A
Date Data Arrived at EDR: 07/01/2013
Date Made Active in Reports: 12/24/2013
Number of Days to Update: 176

Source: Department of Environmental Management
Telephone: N/A
Last EDR Contact: 06/01/2012
Next Scheduled EDR Contact: N/A
Data Release Frequency: Varies

OTHER DATABASE(S)

Depending on the geographic area covered by this report, the data provided in these specialty databases may or may not be complete. For example, the existence of wetlands information data in a specific report does not mean that all wetlands in the area covered by the report are included. Moreover, the absence of any reported wetlands information does not necessarily mean that wetlands do not exist in the area covered by the report.

CT MANIFEST: Hazardous Waste Manifest Data

Facility and manifest data. Manifest is a document that lists and tracks hazardous waste from the generator through transporters to a tsd facility.

Date of Government Version: 01/30/2020
Date Data Arrived at EDR: 01/30/2020
Date Made Active in Reports: 03/09/2020
Number of Days to Update: 39

Source: Department of Energy & Environmental Protection
Telephone: 860-424-3375
Last EDR Contact: 01/30/2020
Next Scheduled EDR Contact: 05/25/2020
Data Release Frequency: No Update Planned

NJ MANIFEST: Manifest Information

Hazardous waste manifest information.

Date of Government Version: 12/31/2018
Date Data Arrived at EDR: 04/10/2019
Date Made Active in Reports: 05/16/2019
Number of Days to Update: 36

Source: Department of Environmental Protection
Telephone: N/A
Last EDR Contact: 01/06/2020
Next Scheduled EDR Contact: 04/20/2020
Data Release Frequency: Annually

NY MANIFEST: Facility and Manifest Data

Manifest is a document that lists and tracks hazardous waste from the generator through transporters to a TSD facility.

Date of Government Version: 01/01/2019
Date Data Arrived at EDR: 05/01/2019
Date Made Active in Reports: 06/21/2019
Number of Days to Update: 51

Source: Department of Environmental Conservation
Telephone: 518-402-8651
Last EDR Contact: 01/31/2020
Next Scheduled EDR Contact: 05/11/2020
Data Release Frequency: Quarterly

PA MANIFEST: Manifest Information

Hazardous waste manifest information.

Date of Government Version: 06/30/2018
Date Data Arrived at EDR: 07/19/2019
Date Made Active in Reports: 09/10/2019
Number of Days to Update: 53

Source: Department of Environmental Protection
Telephone: 717-783-8990
Last EDR Contact: 01/14/2020
Next Scheduled EDR Contact: 04/07/2020
Data Release Frequency: Annually

RI MANIFEST: Manifest information

Hazardous waste manifest information

Date of Government Version: 12/31/2018
Date Data Arrived at EDR: 10/02/2019
Date Made Active in Reports: 12/10/2019
Number of Days to Update: 69

Source: Department of Environmental Management
Telephone: 401-222-2797
Last EDR Contact: 02/18/2020
Next Scheduled EDR Contact: 06/01/2020
Data Release Frequency: Annually

GOVERNMENT RECORDS SEARCHED / DATA CURRENCY TRACKING

VT MANIFEST: Hazardous Waste Manifest Data Hazardous waste manifest information.

Date of Government Version: 10/28/2019
Date Data Arrived at EDR: 10/29/2019
Date Made Active in Reports: 01/09/2020
Number of Days to Update: 72

Source: Department of Environmental Conservation
Telephone: 802-241-3443
Last EDR Contact: 01/13/2020
Next Scheduled EDR Contact: 04/27/2020
Data Release Frequency: Annually

WI MANIFEST: Manifest Information Hazardous waste manifest information.

Date of Government Version: 05/31/2018
Date Data Arrived at EDR: 06/19/2019
Date Made Active in Reports: 09/03/2019
Number of Days to Update: 76

Source: Department of Natural Resources
Telephone: N/A
Last EDR Contact: 03/09/2020
Next Scheduled EDR Contact: 06/22/2020
Data Release Frequency: Annually

Oil/Gas Pipelines

Source: Endeavor Business Media

Petroleum Bundle (Crude Oil, Refined Products, Petrochemicals, Gas Liquids (LPG/NGL), and Specialty Gases (Miscellaneous)) N = Natural Gas Bundle (Natural Gas, Gas Liquids (LPG/NGL), and Specialty Gases (Miscellaneous)). This map includes information copyrighted by Endeavor Business Media. This information is provided on a best effort basis and Endeavor Business Media does not guarantee its accuracy nor warrant its fitness for any particular purpose. Such information has been reprinted with the permission of Endeavor Business Media.

Electric Power Transmission Line Data

Source: Endeavor Business Media

This map includes information copyrighted by Endeavor Business Media. This information is provided on a best effort basis and Endeavor Business Media does not guarantee its accuracy nor warrant its fitness for any particular purpose. Such information has been reprinted with the permission of Endeavor Business Media.

Sensitive Receptors: There are individuals deemed sensitive receptors due to their fragile immune systems and special sensitivity to environmental discharges. These sensitive receptors typically include the elderly, the sick, and children. While the location of all sensitive receptors cannot be determined, EDR indicates those buildings and facilities - schools, daycares, hospitals, medical centers, and nursing homes - where individuals who are sensitive receptors are likely to be located.

AHA Hospitals:

Source: American Hospital Association, Inc.
Telephone: 312-280-5991

The database includes a listing of hospitals based on the American Hospital Association's annual survey of hospitals.

Medical Centers: Provider of Services Listing

Source: Centers for Medicare & Medicaid Services
Telephone: 410-786-3000

A listing of hospitals with Medicare provider number, produced by Centers of Medicare & Medicaid Services, a federal agency within the U.S. Department of Health and Human Services.

Nursing Homes

Source: National Institutes of Health
Telephone: 301-594-6248

Information on Medicare and Medicaid certified nursing homes in the United States.

Public Schools

Source: National Center for Education Statistics
Telephone: 202-502-7300

The National Center for Education Statistics' primary database on elementary and secondary public education in the United States. It is a comprehensive, annual, national statistical database of all public elementary and secondary schools and school districts, which contains data that are comparable across all states.

Private Schools

Source: National Center for Education Statistics
Telephone: 202-502-7300

The National Center for Education Statistics' primary database on private school locations in the United States.

GOVERNMENT RECORDS SEARCHED / DATA CURRENCY TRACKING

Daycare Centers: Child Care Listing
Source: Family & Social Services Administration
Telephone: 317-232-4740

Flood Zone Data: This data was obtained from the Federal Emergency Management Agency (FEMA). It depicts 100-year and 500-year flood zones as defined by FEMA. It includes the National Flood Hazard Layer (NFHL) which incorporates Flood Insurance Rate Map (FIRM) data and Q3 data from FEMA in areas not covered by NFHL.

Source: FEMA
Telephone: 877-336-2627
Date of Government Version: 2003, 2015

NWI: National Wetlands Inventory. This data, available in select counties across the country, was obtained by EDR in 2002, 2005 and 2010 from the U.S. Fish and Wildlife Service.

State Wetlands Data: Wetland Inventory
Source: US Fish & Wildlife Service
Telephone: 703-358-2171

STREET AND ADDRESS INFORMATION

© 2015 TomTom North America, Inc. All rights reserved. This material is proprietary and the subject of copyright protection and other intellectual property rights owned by or licensed to Tele Atlas North America, Inc. The use of this material is subject to the terms of a license agreement. You will be held liable for any unauthorized copying or disclosure of this material.

APPENDIX E

NRCS WEB SOIL SURVEY

Soil Map—Delaware County, Indiana

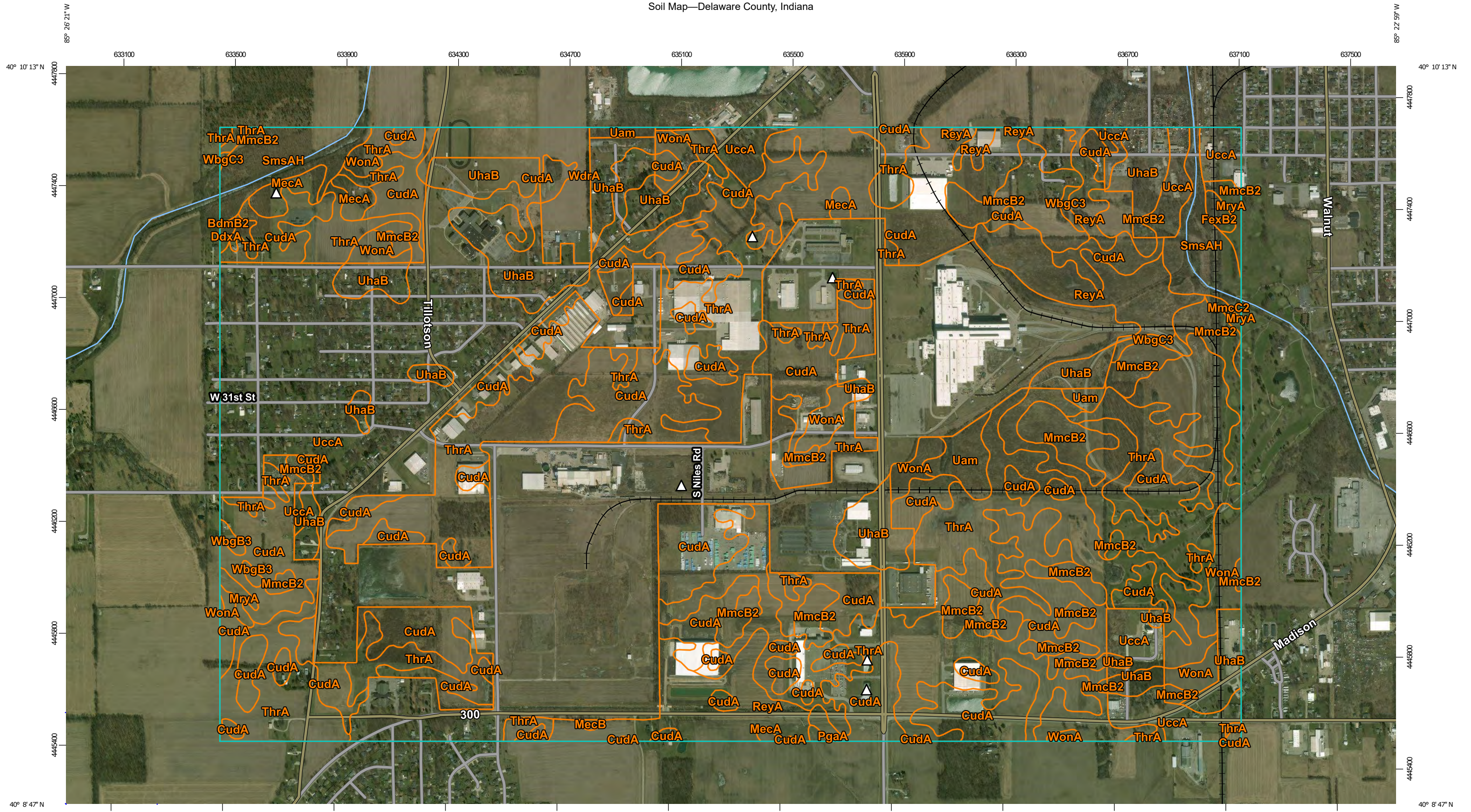

Map Scale: 1:12,900 if printed on B landscape (17" x 11") sheet.



Map projection: Web Mercator Corner coordinates: WGS84 Edge tics: UTM Zone 16N WGS84



Natural Resources Conservation Service

Web Soil Survey National Cooperative Soil Survey

MAP LEGEND

Area of Interest (AOI)

 Area of Interest (AOI)

Soils

 Soil Map Unit Polygons

 Soil Map Unit Lines

 Soil Map Unit Points

Special Point Features



Blowout



Borrow Pit



Clay Spot



Closed Depression



Gravel Pit



Gravelly Spot



Landfill



Lava Flow



Marsh or swamp



Mine or Quarry



Miscellaneous Water



Perennial Water



Rock Outcrop



Saline Spot



Sandy Spot



Severely Eroded Spot



Sinkhole



Slide or Slip



Sodic Spot



Spoil Area



Stony Spot



Very Stony Spot



Wet Spot



Other



Special Line Features

Water Features



Streams and Canals

Transportation



Rails



Interstate Highways



US Routes



Major Roads



Local Roads

Background



Aerial Photography

MAP INFORMATION

The soil surveys that comprise your AOI were mapped at 1:12,000.

Please rely on the bar scale on each map sheet for map measurements.

Source of Map: Natural Resources Conservation Service

Web Soil Survey URL:

Coordinate System: Web Mercator (EPSG:3857)

Maps from the Web Soil Survey are based on the Web Mercator projection, which preserves direction and shape but distorts distance and area. A projection that preserves area, such as the Albers equal-area conic projection, should be used if more accurate calculations of distance or area are required.

This product is generated from the USDA-NRCS certified data as of the version date(s) listed below.

Soil Survey Area: Delaware County, Indiana

Survey Area Data: Version 24, Sep 16, 2019

Soil map units are labeled (as space allows) for map scales 1:50,000 or larger.

Date(s) aerial images were photographed: Oct 1, 2011—Apr 1, 2017

The orthophoto or other base map on which the soil lines were compiled and digitized probably differs from the background imagery displayed on these maps. As a result, some minor shifting of map unit boundaries may be evident.

Map Unit Legend

Map Unit Symbol	Map Unit Name	Acres in AOI	Percent of AOI
BdmB2	Belmore silt loam, 1 to 5 percent slopes, eroded	0.3	0.0%
CudA	Crosby silt loam, 0 to 2 percent slopes	490.5	24.6%
DdxA	Digby-Haney silt loams, 0 to 1 percent slopes	0.9	0.0%
FexB2	Fox loam, 2 to 6 percent slopes, eroded	2.4	0.1%
MecA	Martinsville loam, 0 to 2 percent slopes	11.9	0.6%
MecB	Martinsville loam, 2 to 6 percent slopes	0.6	0.0%
MmcB2	Miami loam, 2 to 6 percent slopes, eroded	96.5	4.8%
MmcC2	Miami loam, 6 to 12 percent slopes, eroded	2.0	0.1%
MryA	Millgrove silty clay loam, 0 to 1 percent slopes	6.3	0.3%
PgaA	Pella silty clay loam, 0 to 1 percent slopes	0.6	0.0%
ReyA	Rensselaer loam, 0 to 1 percent slopes	79.6	4.0%
SmsAH	Sloan silt loam, 0 to 2 percent slopes, frequently flooded	43.8	2.2%
ThrA	Treaty silty clay loam, 0 to 1 percent slopes	370.0	18.6%
Uam	Udorthents, loamy	14.0	0.7%
UccA	Urban land-Crosby-Treaty complex, 0 to 2 percent slopes	680.4	34.1%
UhaB	Urban land-Wawaka-Miami complex, 1 to 6 percent slopes	119.5	6.0%
WbgB3	Wapahani clay loam, 1 to 5 percent slopes, severely eroded	2.3	0.1%
WbgC3	Wapahani clay loam, 5 to 10 percent slopes, severely eroded	4.1	0.2%
WdrA	Wawaka silt loam, 0 to 2 percent slopes	28.5	1.4%
WonA	Williamstown silt loam, 0 to 2 percent slopes	38.4	1.9%
Totals for Area of Interest		1,992.7	100.0%

Delaware County, Indiana

UccA—Urban land-Crosby-Treaty complex, 0 to 2 percent slopes

Map Unit Setting

National map unit symbol: 5jppj
Elevation: 600 to 1,250 feet
Mean annual precipitation: 36 to 43 inches
Mean annual air temperature: 48 to 54 degrees F
Frost-free period: 150 to 180 days
Farmland classification: Not prime farmland

Map Unit Composition

Urban land: 45 percent
Crosby and similar soils: 20 percent
Treaty and similar soils: 15 percent
Minor components: 20 percent
Estimates are based on observations, descriptions, and transects of the mapunit.

Description of Urban Land

Setting

Landform: Till plains

Interpretive groups

Land capability classification (irrigated): None specified
Land capability classification (nonirrigated): 8
Other vegetative classification: Trees/Timber (Woody Vegetation)
Hydric soil rating: Unranked

Description of Crosby

Setting

Landform: Till plains
Landform position (two-dimensional): Summit
Landform position (three-dimensional): Interfluve
Down-slope shape: Linear
Across-slope shape: Linear
Parent material: Loess over loamy till

Typical profile

Ap - 0 to 8 inches: silt loam
BE - 8 to 11 inches: silt loam
Bt - 11 to 14 inches: silt loam
2Bt - 14 to 28 inches: silty clay loam
2BCt - 28 to 36 inches: loam
2Cd - 36 to 80 inches: loam

Properties and qualities

Slope: 0 to 2 percent
Depth to restrictive feature: 24 to 40 inches to densic material

Natural drainage class: Somewhat poorly drained
Runoff class: Medium
Capacity of the most limiting layer to transmit water (Ksat): Low to moderately high (0.01 to 0.20 in/hr)
Depth to water table: About 6 to 24 inches
Frequency of flooding: None
Frequency of ponding: None
Calcium carbonate, maximum in profile: 50 percent
Available water storage in profile: Low (about 5.8 inches)

Interpretive groups

Land capability classification (irrigated): None specified
Land capability classification (nonirrigated): 2w
Hydrologic Soil Group: C/D
Other vegetative classification: Trees/Timber (Woody Vegetation)
Hydric soil rating: No

Description of Treaty

Setting

Landform: Depressions on till plains
Landform position (two-dimensional): Footslope
Down-slope shape: Concave
Across-slope shape: Linear
Parent material: Loess over loamy till

Typical profile

Ap - 0 to 10 inches: silty clay loam
A - 10 to 14 inches: silty clay loam
Btg - 14 to 37 inches: silty clay loam
2Btg - 37 to 48 inches: loam
2C - 48 to 80 inches: loam

Properties and qualities

Slope: 0 to 2 percent
Depth to restrictive feature: More than 80 inches
Natural drainage class: Poorly drained
Runoff class: Negligible
Capacity of the most limiting layer to transmit water (Ksat): Moderately high (0.20 to 0.60 in/hr)
Depth to water table: About 0 to 12 inches
Frequency of flooding: None
Frequency of ponding: Frequent
Calcium carbonate, maximum in profile: 40 percent
Available water storage in profile: High (about 9.6 inches)

Interpretive groups

Land capability classification (irrigated): None specified
Land capability classification (nonirrigated): 2w
Hydrologic Soil Group: B/D
Other vegetative classification: Mixed/Transitional (Mixed Native Vegetation)
Hydric soil rating: Yes

Minor Components

Miami

Percent of map unit: 5 percent
Landform: Till plains
Landform position (two-dimensional): Shoulder
Landform position (three-dimensional): Side slope
Down-slope shape: Convex
Across-slope shape: Linear
Other vegetative classification: Trees/Timber (Woody Vegetation)
Hydric soil rating: No

Pella

Percent of map unit: 5 percent
Landform: Depressions on till plains
Landform position (two-dimensional): Footslope
Down-slope shape: Concave
Across-slope shape: Linear
Other vegetative classification: Mixed/Transitional (Mixed Native Vegetation)
Hydric soil rating: Yes

Udorthents, loamy

Percent of map unit: 5 percent
Landform: Till plains
Other vegetative classification: Trees/Timber (Woody Vegetation)
Hydric soil rating: No

Rensselaer

Percent of map unit: 5 percent
Landform: Depressions on outwash plains
Landform position (two-dimensional): Footslope
Down-slope shape: Concave
Across-slope shape: Linear
Other vegetative classification: Mixed/Transitional (Mixed Native Vegetation)
Hydric soil rating: Yes

Data Source Information

Soil Survey Area: Delaware County, Indiana
Survey Area Data: Version 24, Sep 16, 2019

APPENDIX F

EDR DATAMAP™ WELL SEARCH REPORT

EDR DataMap® Well Search

South Muncie Industrial Center

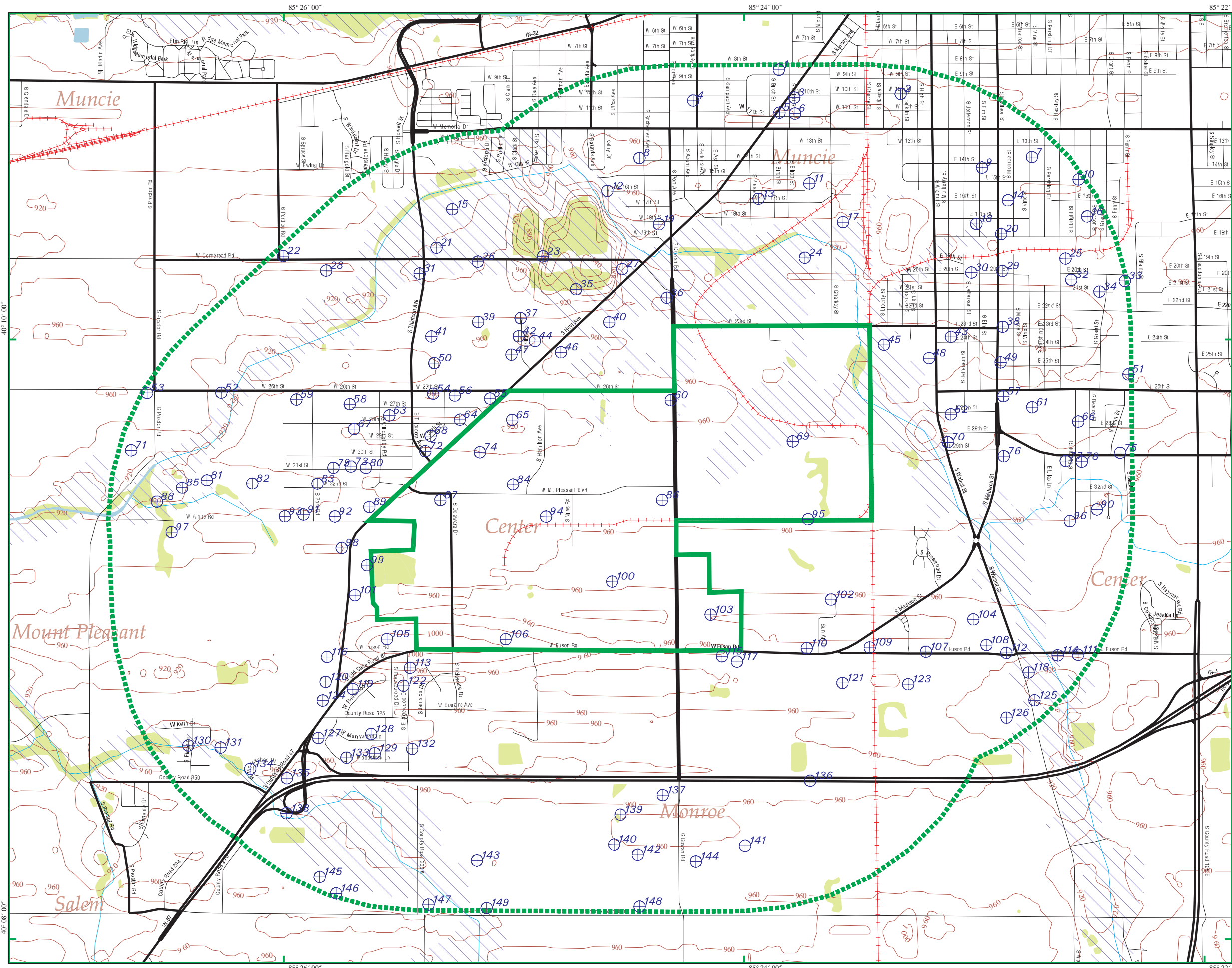

- Listed Water Wells
- Study Boundary
- Roads
- Major Roads
- Waterways
- Railroads
- Contour Lines
- Fault Lines
- Water
- Superfund Sites
- 100-Yr Flood Zones
- Wetlands

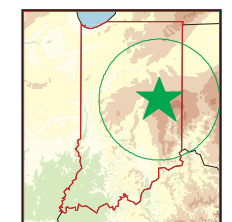

Muncie, IN

0 1/4 1/2



Scale in Miles



South Muncie Industrial Center
Muncie, IN 47302

Inquiry Number: 6001249.10w
March 10, 2020

EDR DataMap™ Well Search Report



6 Armstrong Road, 4th floor
Shelton, CT 06484
Toll Free: 800.352.0050
www.edrnet.com

Thank you for your business.
Please contact EDR at 1-800-352-0050
with any questions or comments.

Disclaimer - Copyright and Trademark Notice

This Report contains certain information obtained from a variety of public and other sources reasonably available to Environmental Data Resources, Inc. It cannot be concluded from this Report that coverage information for the target and surrounding properties does not exist from other sources. **NO WARRANTY EXPRESSED OR IMPLIED, IS MADE WHATSOEVER IN CONNECTION WITH THIS REPORT. ENVIRONMENTAL DATA RESOURCES, INC. SPECIFICALLY DISCLAIMS THE MAKING OF ANY SUCH WARRANTIES, INCLUDING WITHOUT LIMITATION, MERCHANTABILITY OR FITNESS FOR A PARTICULAR USE OR PURPOSE. ALL RISK IS ASSUMED BY THE USER. IN NO EVENT SHALL ENVIRONMENTAL DATA RESOURCES, INC. BE LIABLE TO ANYONE, WHETHER ARISING OUT OF ERRORS OR OMISSIONS, NEGLIGENCE, ACCIDENT OR ANY OTHER CAUSE, FOR ANY LOSS OF DAMAGE, INCLUDING, WITHOUT LIMITATION, SPECIAL, INCIDENTAL, CONSEQUENTIAL, OR EXEMPLARY DAMAGES. ANY LIABILITY ON THE PART OF ENVIRONMENTAL DATA RESOURCES, INC. IS STRICTLY LIMITED TO A REFUND OF THE AMOUNT PAID FOR THIS REPORT.** Purchaser accepts this Report "AS IS". Any analyses, estimates, ratings, environmental risk levels or risk codes provided in this Report are provided for illustrative purposes only, and are not intended to provide, nor should they be interpreted as providing any facts regarding, or prediction or forecast of, any environmental risk for any property. Only a Phase I Environmental Site Assessment performed by an environmental professional can provide information regarding the environmental risk for any property. Additionally, the information provided in this Report is not to be construed as legal advice.

Copyright 2020 by Environmental Data Resources, Inc. All rights reserved. Reproduction in any media or format, in whole or in part, of any report or map of Environmental Data Resources, Inc., or its affiliates, is prohibited without prior written permission.

EDR and its logos (including Sanborn and Sanborn Map) are trademarks of Environmental Data Resources, Inc. or its affiliates. All other trademarks used herein are the property of their respective owners.

GEOCHECK VERSION 2.1 SUMMARY

FEDERAL DATABASE WELL INFORMATION

MAP ID	WELL ID
3	USGS40000309639
69	USGS40000306604

STATE WATER WELL INFORMATION

MAP ID	WELL ID
1	INDNR5000251701
1	INDNR5000251699
2	INDNR5000251665
4	INDNR5000251663
5	INDNR5000251653
6	INDNR5000251652
7	INDNR5000251629
8	INDNR5000251628
9	INDNR5000251627
10	INDNR5000254136
11	INDNR5000251625
11	INLIT3000000472
12	INDNR5000251615
12	INDNR5000251610
12	INDNR5000251617
12	INDNR5000251616
12	INDNR5000251611
12	INDNR5000251612
12	INDNR5000251614
12	INDNR5000251613
13	INDNR5000251606
14	INDNR5000251604
14	INLIT3000051016
15	INDNR5000251599
16	INDNR5000254117
17	INDNR5000251587
17	INLIT3000000473
18	INDNR5000251549
19	INDNR5000251548
20	INDNR5000251544
20	INLIT3000000477
21	INDNR5000251539
22	INDNR5000251517
23	INDNR5000251513
23	INDNR5000251514
23	INDNR5000251516
23	INDNR5000251515
24	INDNR5000251512
24	INDNR5000251511
24	INDNR5000251510
25	INDNR5000254080
25	INDNR5000254082
25	INDNR5000254081
25	INDNR5000254085
25	INDNR5000254084
25	INDNR5000254083

GEOCHECK VERSION 2.1 SUMMARY

STATE WATER WELL INFORMATION

<u>MAP ID</u>	<u>WELL ID</u>
26	INDNR5000251509
26	INLIT3000058066
26	INDNR5000251507
26	INLIT3000102034
27	INDNR5000251506
27	INLIT3000000464
28	INDNR5000251505
29	INDNR5000251504
28	INLIT3000000463
29	INLIT3000000488
30	INDNR5000251503
31	INDNR5000251502
31	INLIT3000000466
32	INDNR5000254057
32	INLIT3000000485
33	INDNR5000254056
33	INLIT3000000486
34	INDNR5000254055
34	INLIT3000000481
35	INDNR5000251496
36	INDNR5000251494
34	INDNR5000254050
36	INLIT3000000468
34	INLIT3000000480
37	INDNR5000251489
37	INDNR5000251488
37	INLIT3000000469
38	INDNR5000251486
39	INDNR5000251479
40	INDNR5000251476
40	INDNR5000251478
40	INDNR5000251477
38	INDNR5000251472
38	INDNR5000251471
38	INLIT3000000478
38	INDNR5000251470
38	INLIT3000000475
41	INDNR5000251468
41	INDNR5000251467
42	INDNR5000251466
41	INDNR5000251465
43	INDNR5000251464
41	INLIT3000058070
41	INLIT3000058068
42	INLIT3000000470
41	INLIT3000058072
43	INLIT3000000487
44	INDNR5000251457
44	INLIT3000000467
45	INDNR5000251456
45	INLIT3000000471
46	INDNR5000251454
46	INLIT3000000465
47	INDNR5000251453

GEOCHECK VERSION 2.1 SUMMARY

STATE WATER WELL INFORMATION

MAP ID	WELL ID
48	INDNR5000251452
49	INDNR5000251449
50	INDNR5000251448
50	INLIT3000080635
51	INDNR5000254020
52	INDNR5000251445
53	INDNR5000251444
52	INLIT3000000592
54	INDNR5000251443
53	INLIT3000033279
54	INLIT3000000578
55	INDNR5000251441
56	INDNR5000251440
55	INLIT3000000584
57	INDNR5000251439
56	INLIT3000000580
57	INLIT3000000561
58	INDNR5000251438
58	INLIT3000000587
59	INDNR5000251437
60	INDNR5000251436
59	INLIT3000000591
60	INLIT3000000581
55	INDNR5000251434
61	INDNR5000251433
61	INLIT3000000560
62	INDNR5000251432
62	INDNR5000251431
62	INLIT3000000562
62	INLIT3000000565
58	INDNR5000251430
58	INLIT3000000586
62	INDNR5000251428
63	INDNR5000251427
63	INLIT3000000588
64	INDNR5000251426
62	INDNR5000251425
64	INDNR5000251424
64	INLIT3000000577
65	INDNR5000251423
62	INLIT3000000557
64	INLIT3000000579
66	INDNR5000254008
67	INDNR5000251421
67	INLIT3000000590
68	INDNR5000251420
69	INDNR5000251419
69	INLIT3000000576
70	INDNR5000251418
71	INDNR5000251417
72	INDNR5000251415
73	INDNR5000251411
73	INDNR5000251412
73	INDNR5000251410

GEOCHECK VERSION 2.1 SUMMARY

STATE WATER WELL INFORMATION

MAP ID	WELL ID
73	INDNR5000251413
73	INDNR5000251414
73	INDNR5000251409
72	INLIT3000000585
74	INDNR5000251407
74	INDNR5000251406
75	INDNR5000253999
75	INLIT3000000563
76	INDNR5000251404
77	INDNR5000253985
78	INDNR5000253982
77	INLIT3000000558
73	INDNR5000251403
78	INLIT3000000559
79	INDNR5000251402
80	INDNR5000251401
73	INDNR5000251399
73	INLIT3000000593
81	INDNR5000251398
82	INDNR5000251397
83	INDNR5000251395
83	INDNR5000251396
84	INDNR5000251394
73	INDNR5000251393
73	INLIT3000000594
85	INDNR5000251392
86	INDNR5000251391
87	INDNR5000251390
86	INLIT3000000582
88	INDNR5000251389
89	INDNR5000251388
89	INLIT3000000589
90	INDNR5000253963
90	INLIT3000000569
91	INDNR5000251387
92	INDNR5000251385
93	INDNR5000251378
93	INDNR5000251374
93	INDNR5000251375
93	INDNR5000251376
93	INDNR5000251373
93	INDNR5000251372
93	INDNR5000251371
93	INDNR5000251377
93	INDNR5000251381
93	INDNR5000251380
93	INDNR5000251379
93	INDNR5000251384
93	INDNR5000251383
93	INDNR5000251382
94	INDNR5000251368
94	INDNR5000251369
94	INDNR5000251370
92	INLIT3000000598

GEOCHECK VERSION 2.1 SUMMARY

STATE WATER WELL INFORMATION

MAP ID	WELL ID
95	INDNR5000251363
96	INDNR5000253954
96	INDNR5000253953
97	INDNR5000251362
97	INLIT3000000596
98	INDNR5000251361
99	INDNR5000251356
100	INDNR5000251353
101	INDNR5000251352
101	INLIT3000000595
102	INDNR5000251351
102	INLIT3000000571
102	INDNR5000251350
102	INLIT3000000574
102	INDNR5000251349
103	INDNR5000251348
104	INDNR5000251347
105	INDNR5000251345
106	INDNR5000251344
105	INLIT3000000597
106	INLIT3000000583
107	INDNR5000251343
108	INDNR5000251342
109	INDNR5000251341
108	INLIT3000000568
109	INDNR5000251340
108	INDNR5000251339
109	INLIT3000000573
110	INDNR5000251338
110	INLIT3000000572
107	INDNR5000251337
111	INDNR5000253898
107	INLIT3000000575
109	INDNR5000251336
109	INLIT3000000570
112	INDNR5000251335
111	INDNR5000253896
112	INLIT3000000566
111	INLIT3000000567
113	INDNR5000251332
113	INLIT3000000605
114	INDNR5000253895
115	INDNR5000251331
115	INLIT3000000616
116	INDNR5000251330
111	INDNR5000253893
111	INLIT3000000621
117	INDNR5000251329
107	INDNR5000251328
118	INDNR5000251327
113	INDNR5000251326
113	INDNR5000251325
107	INLIT3000000617
118	INLIT3000000619

GEOCHECK VERSION 2.1 SUMMARY

STATE WATER WELL INFORMATION

MAP ID	WELL ID
113	INDNR5000251324
113	INDNR5000251323
113	INLIT3000000715
113	INDNR5000251322
119	INDNR5000251321
119	INLIT3000000607
120	INDNR5000251320
120	INLIT3000000608
118	INDNR5000251319
119	INDNR5000251315
119	INDNR5000251314
119	INDNR5000251316
119	INDNR5000251318
119	INDNR5000251317
120	INDNR5000251313
120	INDNR5000251311
120	INDNR5000251312
120	INLIT3000102634
119	INDNR5000251309
119	INLIT3000058075
121	INDNR5000251308
122	INDNR5000251307
122	INLIT3000000600
123	INDNR5000251306
118	INDNR5000251304
122	INDNR5000251303
119	INDNR5000251302
122	INLIT3000058078
119	INLIT3000000601
119	INDNR5000251301
119	INLIT3000000599
119	INDNR5000251300
119	INLIT3000000615
119	INDNR5000251299
119	INLIT3000000604
124	INDNR5000251298
125	INDNR5000251297
124	INLIT3000000614
119	INDNR5000251295
119	INLIT3000000606
119	INDNR5000251294
119	INLIT3000000603
119	INDNR5000250446
119	INDNR5000250452
119	INDNR5000250451
119	INDNR5000250457
119	INDNR5000250453
119	INDNR5000250456
119	INDNR5000250455
119	INDNR5000250454
119	INDNR5000250458
119	INDNR5000250447
119	INDNR5000250448
119	INDNR5000250450

GEOCHECK VERSION 2.1 SUMMARY

STATE WATER WELL INFORMATION

MAP ID	WELL ID
119	INDNR5000250449
126	INDNR5000251293
127	INDNR5000250444
127	INLIT3000018743
128	INDNR5000250443
127	INDNR5000250441
129	INDNR5000250440
130	INDNR5000250439
127	INLIT3000018744
131	INDNR5000250438
132	INDNR5000250437
132	INLIT3000000612
132	INDNR5000250436
132	INLIT3000000611
129	INDNR5000250433
129	INLIT3000058081
133	INDNR5000250432
129	INDNR5000250431
129	INLIT3000000610
134	INDNR5000250430
134	INDNR5000250429
134	INDNR5000250426
134	INLIT3000052494
135	INDNR5000250416
135	INDNR5000250417
135	INDNR5000250414
135	INDNR5000250415
135	INDNR5000250418
135	INDNR5000250421
135	INDNR5000250422
135	INDNR5000250419
135	INDNR5000250420
136	INDNR5000250405
137	INDNR5000250397
138	INDNR5000250389
139	INDNR5000250388
139	INLIT3000099007
140	INDNR5000250380
141	INDNR5000250379
142	INDNR5000250375
142	INLIT3000102026
143	INDNR5000250374
144	INDNR5000250373
145	INDNR5000250368
146	INDNR5000250363
147	INDNR5000250360
147	INLIT3000000716
148	INDNR5000250357
148	INLIT3000099019
149	INDNR5000250356

GEOCHECK VERSION 2.1 SUMMARY

PUBLIC WATER SUPPLY SYSTEM INFORMATION

NO WELLS FOUND

USGS TOPOGRAPHIC MAP(S)

40085-B3 MUNCIE EAST, IN
40085-B4 MUNCIE WEST, IN

AREA RADON INFORMATION

Federal Area Radon Information for Zip Code: 47396

Number of sites tested: 2

Area	Average Activity	% <4 pCi/L	% 4-20 pCi/L	% >20 pCi/L
Living Area - 1st Floor	2.650 pCi/L	100%	0%	0%
Living Area - 2nd Floor	Not Reported	Not Reported	Not Reported	Not Reported
Basement	Not Reported	Not Reported	Not Reported	Not Reported

Federal Area Radon Information for Zip Code: 47302

Number of sites tested: 4

Area	Average Activity	% <4 pCi/L	% 4-20 pCi/L	% >20 pCi/L
Living Area - 1st Floor	1.750 pCi/L	100%	0%	0%
Living Area - 2nd Floor	Not Reported	Not Reported	Not Reported	Not Reported
Basement	7.500 pCi/L	0%	100%	0%

Federal EPA Radon Zone for DELAWARE County: 1

Note: Zone 1 indoor average level > 4 pCi/L.
: Zone 2 indoor average level >= 2 pCi/L and <= 4 pCi/L.
: Zone 3 indoor average level < 2 pCi/L.

Federal Area Radon Information for DELAWARE COUNTY, IN

Number of sites tested: 12

Area	Average Activity	% <4 pCi/L	% 4-20 pCi/L	% >20 pCi/L
Living Area - 1st Floor	2.217 pCi/L	92%	8%	0%
Living Area - 2nd Floor	Not Reported	Not Reported	Not Reported	Not Reported
Basement	6.225 pCi/L	25%	75%	0%

**GEOCHECK VERSION 2.1
STATE DATABASE WELL INFORMATION**

Water Well Information:

Map ID:	3		
Organization ID:	USGS-IN		
Organization Name:	USGS Indiana Water Science Center		
Monitor Location:	T20NR10E16 SESW L	Type:	Well
Description:	C23=W, DACOHEN 9/92 FOR NWIS-II		
HUC:	05120201	Drainage Area:	Not Reported
Drainage Area Units:	Not Reported	Contrib Drainage Area:	Not Reported
Contrib Drainage Area Units:	Not Reported	Aquifer:	Not Reported
Formation Type:	Not Reported	Aquifer Type:	Not Reported
Construction Date:	Not Reported	Well Depth:	121
Well Depth Units:	ft	Well Hole Depth:	Not Reported
Well Hole Depth Units:	Not Reported		

Map ID:	69		
Organization ID:	USGS-IN		
Organization Name:	USGS Indiana Water Science Center		
Monitor Location:	RASA - IGS PETROLEUM FILE WELL 144		
Type:	Well		
Description:	DATA SOURCE: IGS PETROLEUM FILES 9/89		
HUC:	05120201	Drainage Area:	Not Reported
Drainage Area Units:	Not Reported	Contrib Drainage Area:	Not Reported
Contrib Drainage Area Units:	Not Reported	Aquifer:	Other aquifers
Formation Type:	Quaternary System	Aquifer Type:	Confined multiple aquifer
Construction Date:	19530928	Well Depth:	1250
Well Depth Units:	ft	Well Hole Depth:	1250
Well Hole Depth Units:	ft		

GEOCHECK VERSION 2.1

STATE DATABASE WELL INFORMATION

Water Well Information:

Map ID:	1		
Well Reference #:	1459	Aquifer Elevation (ft):	0
Bailer Water Prod (gal/min):	0	Depth to Bedrock (ft):	880
Pump Water Prod (gal/min):	0	Screen Length (ft):	7.5
Static Water Level:	0	Well Depth (ft):	0
Owner:	NEW-VENTURE GEAR MUNCIE	PLSS Survey Reserve #:	0
PLSS Reserve Name:	Not Reported	Drawdown after Bailer:	0
Hours Bailer Tested:	0	Casing Diameter:	2
Casing Length:	85	Casing Material:	PVC
Depth to Grout:	76	Grout Method:	BNTITE
Liner Diameter (in):	0	Liner Length (ft):	0
Depth of Pump Setting:	0	Pump Test Drawdown (ft):	0
Hours Tested:	0	Screen Diameter (in):	2
Date Completed:	28-OCT-88	Ground Elevation:	952
Pump Type:	Not Reported		
URL:	https://secure.in.gov/apps/dnr/water/dnr_waterwell?refNo=1459&_from=SUMMARY&_action=Details		

Map ID:	1		
Well Reference #:	1460	Aquifer Elevation (ft):	0
Bailer Water Prod (gal/min):	0	Depth to Bedrock (ft):	910
Pump Water Prod (gal/min):	0	Screen Length (ft):	6
Static Water Level:	0	Well Depth (ft):	0
Owner:	NEW-VENTURE GEAR MUNCIE	PLSS Survey Reserve #:	0
PLSS Reserve Name:	Not Reported	Drawdown after Bailer:	0
Hours Bailer Tested:	0	Casing Diameter:	2
Casing Length:	24	Casing Material:	PVC
Depth to Grout:	13	Grout Method:	BNTITE
Liner Diameter (in):	0	Liner Length (ft):	0
Depth of Pump Setting:	0	Pump Test Drawdown (ft):	0
Hours Tested:	0	Screen Diameter (in):	2
Date Completed:	27-OCT-88	Ground Elevation:	955
Pump Type:	Not Reported		
URL:	https://secure.in.gov/apps/dnr/water/dnr_waterwell?refNo=1460&_from=SUMMARY&_action=Details		

Map ID:	2		
Well Reference #:	22671	Aquifer Elevation (ft):	0
Bailer Water Prod (gal/min):	0	Depth to Bedrock (ft):	0
Pump Water Prod (gal/min):	60	Screen Length (ft):	10
Static Water Level:	18	Well Depth (ft):	58
Owner:	ALEXANDER	PLSS Survey Reserve #:	0
PLSS Reserve Name:	Not Reported	Drawdown after Bailer:	0
Hours Bailer Tested:	0	Casing Diameter:	5
Casing Length:	48	Casing Material:	PVC
Depth to Grout:	25	Grout Method:	WYOBEN
Liner Diameter (in):	0	Liner Length (ft):	0
Depth of Pump Setting:	40	Pump Test Drawdown (ft):	10
Hours Tested:	2	Screen Diameter (in):	50
Date Completed:	16-APR-90	Ground Elevation:	0
Pump Type:	Not Reported		
URL:	https://secure.in.gov/apps/dnr/water/dnr_waterwell?refNo=22671&_from=SUMMARY&_action=Details		

Map ID: 4

GEOCHECK VERSION 2.1 STATE DATABASE WELL INFORMATION

Well Reference #:	1456	Aquifer Elevation (ft):	0
Bailer Water Prod (gal/min):	0	Depth to Bedrock (ft):	905
Pump Water Prod (gal/min):	20	Screen Length (ft):	0
Static Water Level:	14	Well Depth (ft):	62
Owner:	A. L. BATEMEN	PLSS Survey Reserve #:	0
PLSS Reserve Name:	Not Reported	Drawdown after Bailer:	0
Hours Bailer Tested:	0	Casing Diameter:	4.5
Casing Length:	50	Casing Material:	Not Reported
Depth to Grout:	0	Grout Method:	Not Reported
Liner Diameter (in):	0	Liner Length (ft):	0
Depth of Pump Setting:	0	Pump Test Drawdown (ft):	32
Hours Tested:	0	Screen Diameter (in):	0
Date Completed:	09-AUG-62	Ground Elevation:	950
Pump Type:	Not Reported		
URL:	https://secure.in.gov/apps/dnr/water/dnr_waterwell?refNo=1456&_from=SUMMARY&_action=Details		

Map ID:	5		
Well Reference #:	402029	Aquifer Elevation (ft):	0
Bailer Water Prod (gal/min):	0	Depth to Bedrock (ft):	0
Pump Water Prod (gal/min):	35	Screen Length (ft):	0
Static Water Level:	32	Well Depth (ft):	161
Owner:	GEORGE SHERIDAN	PLSS Survey Reserve #:	0
PLSS Reserve Name:	Not Reported	Drawdown after Bailer:	0
Hours Bailer Tested:	0	Casing Diameter:	7.8
Casing Length:	119	Casing Material:	PVC
Depth to Grout:	119	Grout Method:	BENSEAL & E-Z MUD
Liner Diameter (in):	0	Liner Length (ft):	0
Depth of Pump Setting:	0	Pump Test Drawdown (ft):	20
Hours Tested:	.5	Screen Diameter (in):	0
Date Completed:	15-DEC-05	Ground Elevation:	0
Pump Type:	Not Reported		
URL:	https://secure.in.gov/apps/dnr/water/dnr_waterwell?refNo=402029&_from=SUMMARY&_action=Details		

Map ID:	6		
Well Reference #:	1457	Aquifer Elevation (ft):	0
Bailer Water Prod (gal/min):	15	Depth to Bedrock (ft):	924
Pump Water Prod (gal/min):	0	Screen Length (ft):	0
Static Water Level:	27	Well Depth (ft):	121
Owner:	HOWARD GORE	PLSS Survey Reserve #:	0
PLSS Reserve Name:	Not Reported	Drawdown after Bailer:	50
Hours Bailer Tested:	0	Casing Diameter:	4.5
Casing Length:	35	Casing Material:	Not Reported
Depth to Grout:	0	Grout Method:	Not Reported
Liner Diameter (in):	0	Liner Length (ft):	0
Depth of Pump Setting:	0	Pump Test Drawdown (ft):	0
Hours Tested:	0	Screen Diameter (in):	0
Date Completed:	30-DEC-99	Ground Elevation:	956
Pump Type:	Not Reported		
URL:	https://secure.in.gov/apps/dnr/water/dnr_waterwell?refNo=1457&_from=SUMMARY&_action=Details		

Map ID:	7		
Well Reference #:	2990	Aquifer Elevation (ft):	0
Bailer Water Prod (gal/min):	6	Depth to Bedrock (ft):	0

GEOCHECK VERSION 2.1 STATE DATABASE WELL INFORMATION

Pump Water Prod (gal/min):	6	Screen Length (ft):	0
Static Water Level:	10	Well Depth (ft):	29
Owner:	KEITH FETTERS	PLSS Survey Reserve #:	0
PLSS Reserve Name:	Not Reported	Drawdown after Bailer:	15
Hours Bailer Tested:	0	Casing Diameter:	4
Casing Length:	29	Casing Material:	Not Reported
Depth to Grout:	0	Grout Method:	Not Reported
Liner Diameter (in):	0	Liner Length (ft):	0
Depth of Pump Setting:	0	Pump Test Drawdown (ft):	15
Hours Tested:	3	Screen Diameter (in):	0
Date Completed:	19-APR-63	Ground Elevation:	0
Pump Type:	Not Reported		
URL:	https://secure.in.gov/apps/dnr/water/dnr_waterwell?refNo=2990&_from=SUMMARY&_action=Details		

Map ID:	8		
Well Reference #:	1532	Aquifer Elevation (ft):	0
Bailer Water Prod (gal/min):	10	Depth to Bedrock (ft):	0
Pump Water Prod (gal/min):	0	Screen Length (ft):	0
Static Water Level:	40	Well Depth (ft):	152
Owner:	VIRGIL PROCTOR	PLSS Survey Reserve #:	0
PLSS Reserve Name:	Not Reported	Drawdown after Bailer:	0
Hours Bailer Tested:	0	Casing Diameter:	4.5
Casing Length:	44	Casing Material:	Not Reported
Depth to Grout:	0	Grout Method:	Not Reported
Liner Diameter (in):	0	Liner Length (ft):	0
Depth of Pump Setting:	0	Pump Test Drawdown (ft):	0
Hours Tested:	0	Screen Diameter (in):	0
Date Completed:	06-DEC-65	Ground Elevation:	0
Pump Type:	Not Reported		
URL:	https://secure.in.gov/apps/dnr/water/dnr_waterwell?refNo=1532&_from=SUMMARY&_action=Details		

Map ID:	9		
Well Reference #:	380	Aquifer Elevation (ft):	0
Bailer Water Prod (gal/min):	0	Depth to Bedrock (ft):	0
Pump Water Prod (gal/min):	6.7	Screen Length (ft):	0
Static Water Level:	30	Well Depth (ft):	171
Owner:	J.O. PRICE	PLSS Survey Reserve #:	0
PLSS Reserve Name:	Not Reported	Drawdown after Bailer:	0
Hours Bailer Tested:	0	Casing Diameter:	4.25
Casing Length:	69	Casing Material:	Not Reported
Depth to Grout:	0	Grout Method:	Not Reported
Liner Diameter (in):	0	Liner Length (ft):	0
Depth of Pump Setting:	0	Pump Test Drawdown (ft):	30
Hours Tested:	1	Screen Diameter (in):	0
Date Completed:	13-AUG-70	Ground Elevation:	0
Pump Type:	Not Reported		
URL:	https://secure.in.gov/apps/dnr/water/dnr_waterwell?refNo=380&_from=SUMMARY&_action=Details		

Map ID:	10		
Well Reference #:	34294	Aquifer Elevation (ft):	0
Bailer Water Prod (gal/min):	0	Depth to Bedrock (ft):	0
Pump Water Prod (gal/min):	10	Screen Length (ft):	0
Static Water Level:	25	Well Depth (ft):	48

GEOCHECK VERSION 2.1 STATE DATABASE WELL INFORMATION

Owner:	JOHN PARRISH	PLSS Survey Reserve #:	0
PLSS Reserve Name:	Not Reported	Drawdown after Bailer:	0
Hours Bailer Tested:	0	Casing Diameter:	4.5
Casing Length:	0	Casing Material:	Not Reported
Depth to Grout:	0	Grout Method:	Not Reported
Liner Diameter (in):	0	Liner Length (ft):	0
Depth of Pump Setting:	0	Pump Test Drawdown (ft):	0
Hours Tested:	1	Screen Diameter (in):	0
Date Completed:	02-SEP-65	Ground Elevation:	0
Pump Type:	Not Reported		
URL:	https://secure.in.gov/apps/dnr/water/dnr_waterwell?refNo=34294&_from=SUMMARY&_action=Details		

Map ID:	11		
Well Reference #:	1542	Aquifer Elevation (ft):	0
Bailer Water Prod (gal/min):	10	Depth to Bedrock (ft):	907
Pump Water Prod (gal/min):	0	Screen Length (ft):	0
Static Water Level:	28	Well Depth (ft):	79
Owner:	LUCY OWEN	PLSS Survey Reserve #:	0
PLSS Reserve Name:	Not Reported	Drawdown after Bailer:	0
Hours Bailer Tested:	.5	Casing Diameter:	4
Casing Length:	50	Casing Material:	Not Reported
Depth to Grout:	0	Grout Method:	Not Reported
Liner Diameter (in):	0	Liner Length (ft):	0
Depth of Pump Setting:	0	Pump Test Drawdown (ft):	0
Hours Tested:	0	Screen Diameter (in):	0
Date Completed:	01-APR-63	Ground Elevation:	957
Pump Type:	Not Reported		
URL:	https://secure.in.gov/apps/dnr/water/dnr_waterwell?refNo=1542&_from=SUMMARY&_action=Details		

Map ID:	11		
iLITH ID:	473	Agency ID:	1542
Elevation (ft):	957	Lithologic Total Depth:	79
Drilled Depth:	79	Static Water Level:	28
Completion Date:	1963-04-01 00:00:00	Driller:	Hunt Well & Pump Service
Record Source:	IDNR	Bedrock Depth:	50

Map ID:	12		
Well Reference #:	400839	Aquifer Elevation (ft):	0
Bailer Water Prod (gal/min):	0	Depth to Bedrock (ft):	0
Pump Water Prod (gal/min):	35	Screen Length (ft):	0
Static Water Level:	21	Well Depth (ft):	161
Owner:	DAVE DELANEY	PLSS Survey Reserve #:	0
PLSS Reserve Name:	Not Reported	Drawdown after Bailer:	0
Hours Bailer Tested:	0	Casing Diameter:	5
Casing Length:	43	Casing Material:	PVC
Depth to Grout:	43	Grout Method:	BENSEAL & E-Z MUD
Liner Diameter (in):	0	Liner Length (ft):	0
Depth of Pump Setting:	0	Pump Test Drawdown (ft):	30
Hours Tested:	.5	Screen Diameter (in):	0
Date Completed:	05-DEC-05	Ground Elevation:	0
Pump Type:	Not Reported		
URL:	https://secure.in.gov/apps/dnr/water/dnr_waterwell?refNo=400839&_from=SUMMARY&_action=Details		

GEOCHECK VERSION 2.1

STATE DATABASE WELL INFORMATION

Well Reference #:	383335	Aquifer Elevation (ft):	0
Bailer Water Prod (gal/min):	0	Depth to Bedrock (ft):	0
Pump Water Prod (gal/min):	35	Screen Length (ft):	0
Static Water Level:	20	Well Depth (ft):	103
Owner:	Not Reported	PLSS Survey Reserve #:	0
PLSS Reserve Name:	Not Reported	Drawdown after Bailer:	0
Hours Bailer Tested:	0	Casing Diameter:	5
Casing Length:	42	Casing Material:	PVC
Depth to Grout:	0	Grout Method:	BNSL
Liner Diameter (in):	0	Liner Length (ft):	0
Depth of Pump Setting:	50	Pump Test Drawdown (ft):	0
Hours Tested:	1	Screen Diameter (in):	0
Date Completed:	30-JUL-04	Ground Elevation:	0
Pump Type:	Not Reported		
URL:	https://secure.in.gov/apps/dnr/water/dnr_waterwell?refNo=383335&_from=SUMMARY&_action=Details		

Map ID:	12		
Well Reference #:	412858	Aquifer Elevation (ft):	0
Bailer Water Prod (gal/min):	0	Depth to Bedrock (ft):	0
Pump Water Prod (gal/min):	40	Screen Length (ft):	0
Static Water Level:	22	Well Depth (ft):	101
Owner:	Not Reported	PLSS Survey Reserve #:	0
PLSS Reserve Name:	Not Reported	Drawdown after Bailer:	0
Hours Bailer Tested:	0	Casing Diameter:	5
Casing Length:	51	Casing Material:	PVC
Depth to Grout:	51	Grout Method:	BENSEAL & EZ MUD
Liner Diameter (in):	0	Liner Length (ft):	0
Depth of Pump Setting:	0	Pump Test Drawdown (ft):	25
Hours Tested:	1	Screen Diameter (in):	0
Date Completed:	26-JUN-08	Ground Elevation:	0
Pump Type:	Not Reported		
URL:	https://secure.in.gov/apps/dnr/water/dnr_waterwell?refNo=412858&_from=SUMMARY&_action=Details		

Map ID:	12		
Well Reference #:	400843	Aquifer Elevation (ft):	0
Bailer Water Prod (gal/min):	0	Depth to Bedrock (ft):	0
Pump Water Prod (gal/min):	30	Screen Length (ft):	0
Static Water Level:	21	Well Depth (ft):	143
Owner:	Not Reported	PLSS Survey Reserve #:	0
PLSS Reserve Name:	Not Reported	Drawdown after Bailer:	0
Hours Bailer Tested:	0	Casing Diameter:	5
Casing Length:	45	Casing Material:	PVC
Depth to Grout:	0	Grout Method:	BENSEAL
Liner Diameter (in):	0	Liner Length (ft):	0
Depth of Pump Setting:	60	Pump Test Drawdown (ft):	0
Hours Tested:	1	Screen Diameter (in):	0
Date Completed:	01-NOV-05	Ground Elevation:	0
Pump Type:	Not Reported		
URL:	https://secure.in.gov/apps/dnr/water/dnr_waterwell?refNo=400843&_from=SUMMARY&_action=Details		

Map ID:	12		
Well Reference #:	383336	Aquifer Elevation (ft):	0
Bailer Water Prod (gal/min):	0	Depth to Bedrock (ft):	0

GEOCHECK VERSION 2.1 STATE DATABASE WELL INFORMATION

Pump Water Prod (gal/min):	25	Screen Length (ft):	0
Static Water Level:	18	Well Depth (ft):	103
Owner:	Not Reported	PLSS Survey Reserve #:	0
PLSS Reserve Name:	Not Reported	Drawdown after Bailer:	0
Hours Bailer Tested:	0	Casing Diameter:	5
Casing Length:	45	Casing Material:	PVC
Depth to Grout:	0	Grout Method:	BNSL
Liner Diameter (in):	0	Liner Length (ft):	0
Depth of Pump Setting:	50	Pump Test Drawdown (ft):	0
Hours Tested:	1	Screen Diameter (in):	0
Date Completed:	23-JUN-04	Ground Elevation:	0
Pump Type:	Not Reported		
URL:	https://secure.in.gov/apps/dnr/water/dnr_waterwell?refNo=383336&_from=SUMMARY&_action=Details		

Map ID:	12		
Well Reference #:	389286	Aquifer Elevation (ft):	0
Bailer Water Prod (gal/min):	0	Depth to Bedrock (ft):	0
Pump Water Prod (gal/min):	40	Screen Length (ft):	0
Static Water Level:	14	Well Depth (ft):	103
Owner:	THE LANDINGS	PLSS Survey Reserve #:	0
PLSS Reserve Name:	Not Reported	Drawdown after Bailer:	0
Hours Bailer Tested:	0	Casing Diameter:	5
Casing Length:	43	Casing Material:	PVC
Depth to Grout:	0	Grout Method:	BENSEAL
Liner Diameter (in):	0	Liner Length (ft):	0
Depth of Pump Setting:	0	Pump Test Drawdown (ft):	0
Hours Tested:	1	Screen Diameter (in):	0
Date Completed:	19-FEB-05	Ground Elevation:	0
Pump Type:	Not Reported		
URL:	https://secure.in.gov/apps/dnr/water/dnr_waterwell?refNo=389286&_from=SUMMARY&_action=Details		

Map ID:	12		
Well Reference #:	399612	Aquifer Elevation (ft):	0
Bailer Water Prod (gal/min):	0	Depth to Bedrock (ft):	0
Pump Water Prod (gal/min):	50	Screen Length (ft):	0
Static Water Level:	19	Well Depth (ft):	101
Owner:	CHRIS BISHOP	PLSS Survey Reserve #:	0
PLSS Reserve Name:	Not Reported	Drawdown after Bailer:	0
Hours Bailer Tested:	0	Casing Diameter:	5
Casing Length:	39	Casing Material:	PVC
Depth to Grout:	38	Grout Method:	BENSEAL & E-Z MUD
Liner Diameter (in):	0	Liner Length (ft):	0
Depth of Pump Setting:	0	Pump Test Drawdown (ft):	10
Hours Tested:	.25	Screen Diameter (in):	0
Date Completed:	14-JUN-06	Ground Elevation:	0
Pump Type:	Not Reported		
URL:	https://secure.in.gov/apps/dnr/water/dnr_waterwell?refNo=399612&_from=SUMMARY&_action=Details		

Map ID:	12		
Well Reference #:	391012	Aquifer Elevation (ft):	0
Bailer Water Prod (gal/min):	0	Depth to Bedrock (ft):	0
Pump Water Prod (gal/min):	35	Screen Length (ft):	0
Static Water Level:	15	Well Depth (ft):	67

GEOCHECK VERSION 2.1 STATE DATABASE WELL INFORMATION

Owner:	Not Reported	PLSS Survey Reserve #:	0
PLSS Reserve Name:	Not Reported	Drawdown after Bailer:	0
Hours Bailer Tested:	0	Casing Diameter:	5
Casing Length:	39	Casing Material:	PVC
Depth to Grout:	0	Grout Method:	BENSEAL
Liner Diameter (in):	0	Liner Length (ft):	0
Depth of Pump Setting:	35	Pump Test Drawdown (ft):	0
Hours Tested:	1	Screen Diameter (in):	0
Date Completed:	06-MAR-05	Ground Elevation:	0
Pump Type:	Not Reported		
URL:	https://secure.in.gov/apps/dnr/water/dnr_waterwell?refNo=391012&_from=SUMMARY&_action=Details		

Map ID:	13		
Well Reference #:	22804	Aquifer Elevation (ft):	0
Bailer Water Prod (gal/min):	0	Depth to Bedrock (ft):	0
Pump Water Prod (gal/min):	4.2	Screen Length (ft):	0
Static Water Level:	25	Well Depth (ft):	120
Owner:	WILLIAM S DAVIS	PLSS Survey Reserve #:	0
PLSS Reserve Name:	Not Reported	Drawdown after Bailer:	0
Hours Bailer Tested:	0	Casing Diameter:	4.25
Casing Length:	0	Casing Material:	Not Reported
Depth to Grout:	0	Grout Method:	Not Reported
Liner Diameter (in):	0	Liner Length (ft):	0
Depth of Pump Setting:	0	Pump Test Drawdown (ft):	10
Hours Tested:	.5	Screen Diameter (in):	0
Date Completed:	30-MAR-66	Ground Elevation:	0
Pump Type:	Not Reported		
URL:	https://secure.in.gov/apps/dnr/water/dnr_waterwell?refNo=22804&_from=SUMMARY&_action=Details		

Map ID:	14		
Well Reference #:	128207	Aquifer Elevation (ft):	910
Bailer Water Prod (gal/min):	0	Depth to Bedrock (ft):	0
Pump Water Prod (gal/min):	30	Screen Length (ft):	5
Static Water Level:	15	Well Depth (ft):	52
Owner:	RICK MOSS	PLSS Survey Reserve #:	0
PLSS Reserve Name:	Not Reported	Drawdown after Bailer:	0
Hours Bailer Tested:	0	Casing Diameter:	4
Casing Length:	48	Casing Material:	PLASTIC
Depth to Grout:	15	Grout Method:	GROUT
Liner Diameter (in):	0	Liner Length (ft):	0
Depth of Pump Setting:	40	Pump Test Drawdown (ft):	10
Hours Tested:	0	Screen Diameter (in):	3
Date Completed:	18-SEP-94	Ground Elevation:	962
Pump Type:	Not Reported		
URL:	https://secure.in.gov/apps/dnr/water/dnr_waterwell?refNo=128207&_from=SUMMARY&_action=Details		

Map ID:	14		
iLITH ID:	51020	Agency ID:	128207
Elevation (ft):	962	Lithologic Total Depth:	52
Drilled Depth:	52	Static Water Level:	15
Completion Date:	1994-09-18 00:00:00	Driller:	Brown - Buel - Well Drilling
Record Source:	IDNR	Bedrock Depth:	0

GEOCHECK VERSION 2.1

STATE DATABASE WELL INFORMATION

Well Reference #:	317413	Aquifer Elevation (ft):	0
Bailer Water Prod (gal/min):	0	Depth to Bedrock (ft):	0
Pump Water Prod (gal/min):	17	Screen Length (ft):	0
Static Water Level:	21	Well Depth (ft):	206
Owner:	D&M GOLF CORP.	PLSS Survey Reserve #:	0
PLSS Reserve Name:	Not Reported	Drawdown after Bailer:	0
Hours Bailer Tested:	0	Casing Diameter:	5
Casing Length:	45	Casing Material:	PVC
Depth to Grout:	0	Grout Method:	BNSL
Liner Diameter (in):	0	Liner Length (ft):	0
Depth of Pump Setting:	97	Pump Test Drawdown (ft):	0
Hours Tested:	0	Screen Diameter (in):	0
Date Completed:	10-JUL-98	Ground Elevation:	0
Pump Type:	Not Reported		
URL:	https://secure.in.gov/apps/dnr/water/dnr_waterwell?refNo=317413&_from=SUMMARY&_action=Details		

Map ID:	16		
Well Reference #:	400880	Aquifer Elevation (ft):	0
Bailer Water Prod (gal/min):	0	Depth to Bedrock (ft):	0
Pump Water Prod (gal/min):	65	Screen Length (ft):	3
Static Water Level:	17	Well Depth (ft):	67
Owner:	SAM HAYES	PLSS Survey Reserve #:	0
PLSS Reserve Name:	Not Reported	Drawdown after Bailer:	0
Hours Bailer Tested:	0	Casing Diameter:	5
Casing Length:	64	Casing Material:	PVC
Depth to Grout:	57	Grout Method:	BENSEAL & E-Z MUD
Liner Diameter (in):	0	Liner Length (ft):	0
Depth of Pump Setting:	0	Pump Test Drawdown (ft):	10
Hours Tested:	1	Screen Diameter (in):	5
Date Completed:	26-SEP-06	Ground Elevation:	0
Pump Type:	Not Reported		
URL:	https://secure.in.gov/apps/dnr/water/dnr_waterwell?refNo=400880&_from=SUMMARY&_action=Details		

Map ID:	17		
Well Reference #:	1543	Aquifer Elevation (ft):	0
Bailer Water Prod (gal/min):	10	Depth to Bedrock (ft):	903
Pump Water Prod (gal/min):	0	Screen Length (ft):	0
Static Water Level:	8	Well Depth (ft):	58
Owner:	SHERMAN ZIEGLER	PLSS Survey Reserve #:	0
PLSS Reserve Name:	Not Reported	Drawdown after Bailer:	0
Hours Bailer Tested:	.5	Casing Diameter:	4
Casing Length:	48	Casing Material:	Not Reported
Depth to Grout:	0	Grout Method:	Not Reported
Liner Diameter (in):	0	Liner Length (ft):	0
Depth of Pump Setting:	0	Pump Test Drawdown (ft):	0
Hours Tested:	0	Screen Diameter (in):	0
Date Completed:	14-MAR-63	Ground Elevation:	951
Pump Type:	Not Reported		
URL:	https://secure.in.gov/apps/dnr/water/dnr_waterwell?refNo=1543&_from=SUMMARY&_action=Details		

Map ID:	17		
iLITH ID:	474	Agency ID:	1543
Elevation (ft):	951	Lithologic Total Depth:	58

GEOCHECK VERSION 2.1 STATE DATABASE WELL INFORMATION

Drilled Depth:	58	Static Water Level:	8
Completion Date:	1963-03-14 00:00:00	Driller:	Hunt Well & Pump Service
Record Source:	IDNR	Bedrock Depth:	48

Map ID:	18		
Well Reference #:	1875	Aquifer Elevation (ft):	0
Bailer Water Prod (gal/min):	0	Depth to Bedrock (ft):	0
Pump Water Prod (gal/min):	10	Screen Length (ft):	0
Static Water Level:	15	Well Depth (ft):	75
Owner:	CARLEN WOODY	PLSS Survey Reserve #:	0
PLSS Reserve Name:	Not Reported	Drawdown after Bailer:	0
Hours Bailer Tested:	0	Casing Diameter:	4.5
Casing Length:	0	Casing Material:	Not Reported
Depth to Grout:	0	Grout Method:	Not Reported
Liner Diameter (in):	0	Liner Length (ft):	0
Depth of Pump Setting:	0	Pump Test Drawdown (ft):	0
Hours Tested:	.5	Screen Diameter (in):	0
Date Completed:	04-JUN-66	Ground Elevation:	0
Pump Type:	Not Reported		
URL:	https://secure.in.gov/apps/dnr/water/dnr_waterwell?refNo=1875&_from=SUMMARY&_action=Details		

Map ID:	19		
Well Reference #:	324133	Aquifer Elevation (ft):	0
Bailer Water Prod (gal/min):	0	Depth to Bedrock (ft):	0
Pump Water Prod (gal/min):	65	Screen Length (ft):	0
Static Water Level:	16	Well Depth (ft):	160
Owner:	DAVID JACKSON	PLSS Survey Reserve #:	0
PLSS Reserve Name:	Not Reported	Drawdown after Bailer:	0
Hours Bailer Tested:	0	Casing Diameter:	5
Casing Length:	77	Casing Material:	PVC
Depth to Grout:	77	Grout Method:	BNSL & EZ MUD
Liner Diameter (in):	0	Liner Length (ft):	0
Depth of Pump Setting:	0	Pump Test Drawdown (ft):	15
Hours Tested:	1	Screen Diameter (in):	0
Date Completed:	28-DEC-98	Ground Elevation:	0
Pump Type:	Not Reported		
URL:	https://secure.in.gov/apps/dnr/water/dnr_waterwell?refNo=324133&_from=SUMMARY&_action=Details		

Map ID:	20		
Well Reference #:	1551	Aquifer Elevation (ft):	917
Bailer Water Prod (gal/min):	0	Depth to Bedrock (ft):	0
Pump Water Prod (gal/min):	40	Screen Length (ft):	6
Static Water Level:	9	Well Depth (ft):	37
Owner:	MOTOR CLINIC	PLSS Survey Reserve #:	0
PLSS Reserve Name:	Not Reported	Drawdown after Bailer:	0
Hours Bailer Tested:	0	Casing Diameter:	5
Casing Length:	31	Casing Material:	PVC
Depth to Grout:	0	Grout Method:	Not Reported
Liner Diameter (in):	0	Liner Length (ft):	0
Depth of Pump Setting:	0	Pump Test Drawdown (ft):	6
Hours Tested:	1	Screen Diameter (in):	5
Date Completed:	26-OCT-77	Ground Elevation:	954
Pump Type:	Not Reported		

GEOCHECK VERSION 2.1 STATE DATABASE WELL INFORMATION

URL: https://secure.in.gov/apps/dnr/water/dnr_waterwell?refNo=1551&_from=SUMMARY&_action=Details

Map ID:	20	Agency ID:	1551
iLITH ID:	478	Lithologic Total Depth:	37
Elevation (ft):	954	Static Water Level:	9
Drilled Depth:	37	Driller:	Busby Drilling Co.
Completion Date:	1977-10-26 00:00:00	Bedrock Depth:	0
Record Source:	IDNR		

Map ID:	21	Aquifer Elevation (ft):	0
Well Reference #:	346119	Depth to Bedrock (ft):	0
Bailer Water Prod (gal/min):	0	Screen Length (ft):	0
Pump Water Prod (gal/min):	20	Well Depth (ft):	170
Static Water Level:	36	PLSS Survey Reserve #:	0
Owner:	RODNEY WATTERS	Drawdown after Bailer:	0
PLSS Reserve Name:	Not Reported	Casing Diameter:	5
Hours Bailer Tested:	0	Casing Material:	PVC
Casing Length:	56	Grout Method:	BNSL & EZ MUD
Depth to Grout:	56	Liner Length (ft):	0
Liner Diameter (in):	0	Pump Test Drawdown (ft):	80
Depth of Pump Setting:	0	Screen Diameter (in):	0
Hours Tested:	1	Ground Elevation:	0
Date Completed:	07-SEP-00		
Pump Type:	Not Reported		
URL:	https://secure.in.gov/apps/dnr/water/dnr_waterwell?refNo=346119&_from=SUMMARY&_action=Details		

Map ID:	22	Aquifer Elevation (ft):	0
Well Reference #:	437669	Depth to Bedrock (ft):	0
Bailer Water Prod (gal/min):	0	Screen Length (ft):	0
Pump Water Prod (gal/min):	20	Well Depth (ft):	241
Static Water Level:	41	PLSS Survey Reserve #:	0
Owner:	none provided	Drawdown after Bailer:	0
PLSS Reserve Name:	Not Reported	Casing Diameter:	5
Hours Bailer Tested:	0	Casing Material:	PVC
Casing Length:	28	Grout Method:	Bentonite
Depth to Grout:	28	Liner Length (ft):	0
Liner Diameter (in):	0	Pump Test Drawdown (ft):	50
Depth of Pump Setting:	0	Screen Diameter (in):	0
Hours Tested:	1	Ground Elevation:	0
Date Completed:	29-OCT-14		
Pump Type:	Not Reported		
URL:	https://secure.in.gov/apps/dnr/water/dnr_waterwell?refNo=437669&_from=SUMMARY&_action=Details		

Map ID:	23	Aquifer Elevation (ft):	0
Well Reference #:	1530	Depth to Bedrock (ft):	0
Bailer Water Prod (gal/min):	0	Screen Length (ft):	0
Pump Water Prod (gal/min):	7.5	Well Depth (ft):	171
Static Water Level:	40	PLSS Survey Reserve #:	0
Owner:	WAYNE HANDSHOE	Drawdown after Bailer:	0
PLSS Reserve Name:	Not Reported		

GEOCHECK VERSION 2.1 STATE DATABASE WELL INFORMATION

Hours Bailer Tested:	0	Casing Diameter:	0
Casing Length:	0	Casing Material:	Not Reported
Depth to Grout:	0	Grout Method:	Not Reported
Liner Diameter (in):	0	Liner Length (ft):	0
Depth of Pump Setting:	0	Pump Test Drawdown (ft):	50
Hours Tested:	2	Screen Diameter (in):	0
Date Completed:	24-FEB-68	Ground Elevation:	0
Pump Type:	Not Reported		
URL:	https://secure.in.gov/apps/dnr/water/dnr_waterwell?refNo=1530&_from=SUMMARY&_action=Details		

Map ID:	23		
Well Reference #:	1535	Aquifer Elevation (ft):	0
Bailer Water Prod (gal/min):	0	Depth to Bedrock (ft):	0
Pump Water Prod (gal/min):	20	Screen Length (ft):	0
Static Water Level:	8	Well Depth (ft):	77
Owner:	EARL COFFEE	PLSS Survey Reserve #:	0
PLSS Reserve Name:	Not Reported	Drawdown after Bailer:	0
Hours Bailer Tested:	0	Casing Diameter:	4.5
Casing Length:	25	Casing Material:	Not Reported
Depth to Grout:	0	Grout Method:	Not Reported
Liner Diameter (in):	4.25	Liner Length (ft):	25
Depth of Pump Setting:	0	Pump Test Drawdown (ft):	32
Hours Tested:	0	Screen Diameter (in):	0
Date Completed:	20-OCT-62	Ground Elevation:	0
Pump Type:	Not Reported		
URL:	https://secure.in.gov/apps/dnr/water/dnr_waterwell?refNo=1535&_from=SUMMARY&_action=Details		

Map ID:	23		
Well Reference #:	1881	Aquifer Elevation (ft):	0
Bailer Water Prod (gal/min):	0	Depth to Bedrock (ft):	0
Pump Water Prod (gal/min):	0	Screen Length (ft):	0
Static Water Level:	0	Well Depth (ft):	0
Owner:	EXIDE CORP, SMELTER	PLSS Survey Reserve #:	0
PLSS Reserve Name:	Not Reported	Drawdown after Bailer:	0
Hours Bailer Tested:	0	Casing Diameter:	0
Casing Length:	0	Casing Material:	40 PVC
Depth to Grout:	0	Grout Method:	VOLCLAY
Liner Diameter (in):	0	Liner Length (ft):	0
Depth of Pump Setting:	0	Pump Test Drawdown (ft):	0
Hours Tested:	0	Screen Diameter (in):	0
Date Completed:	11-APR-90	Ground Elevation:	0
Pump Type:	Not Reported		
URL:	https://secure.in.gov/apps/dnr/water/dnr_waterwell?refNo=1881&_from=SUMMARY&_action=Details		

Map ID:	23		
Well Reference #:	1536	Aquifer Elevation (ft):	0
Bailer Water Prod (gal/min):	10	Depth to Bedrock (ft):	0
Pump Water Prod (gal/min):	0	Screen Length (ft):	0
Static Water Level:	0	Well Depth (ft):	37
Owner:	GEO BANEY	PLSS Survey Reserve #:	0
PLSS Reserve Name:	Not Reported	Drawdown after Bailer:	0
Hours Bailer Tested:	.5	Casing Diameter:	4
Casing Length:	37	Casing Material:	Not Reported

GEOCHECK VERSION 2.1
STATE DATABASE WELL INFORMATION

Depth to Grout:	0	Grout Method:	Not Reported
Liner Diameter (in):	0	Liner Length (ft):	0
Depth of Pump Setting:	0	Pump Test Drawdown (ft):	0
Hours Tested:	0	Screen Diameter (in):	0
Date Completed:	31-MAY-62	Ground Elevation:	0
Pump Type:	Not Reported		
URL:	https://secure.in.gov/apps/dnr/water/dnr_waterwell?refNo=1536&_from=SUMMARY&_action=Details		

Map ID:	24		
Well Reference #:	1541	Aquifer Elevation (ft):	0
Bailer Water Prod (gal/min):	12	Depth to Bedrock (ft):	0
Pump Water Prod (gal/min):	12	Screen Length (ft):	0
Static Water Level:	15	Well Depth (ft):	27
Owner:	CHARLES KOGER	PLSS Survey Reserve #:	0
PLSS Reserve Name:	Not Reported	Drawdown after Bailer:	4
Hours Bailer Tested:	.5	Casing Diameter:	4
Casing Length:	27	Casing Material:	Not Reported
Depth to Grout:	0	Grout Method:	Not Reported
Liner Diameter (in):	0	Liner Length (ft):	0
Depth of Pump Setting:	0	Pump Test Drawdown (ft):	4
Hours Tested:	2	Screen Diameter (in):	0
Date Completed:	01-OCT-69	Ground Elevation:	0
Pump Type:	Not Reported		
URL:	https://secure.in.gov/apps/dnr/water/dnr_waterwell?refNo=1541&_from=SUMMARY&_action=Details		

Map ID:	24		
Well Reference #:	1540	Aquifer Elevation (ft):	0
Bailer Water Prod (gal/min):	0	Depth to Bedrock (ft):	0
Pump Water Prod (gal/min):	10	Screen Length (ft):	0
Static Water Level:	38	Well Depth (ft):	140
Owner:	WESTING HOUSE ELECTRIC	PLSS Survey Reserve #:	0
PLSS Reserve Name:	Not Reported	Drawdown after Bailer:	0
Hours Bailer Tested:	0	Casing Diameter:	5
Casing Length:	103	Casing Material:	Not Reported
Depth to Grout:	0	Grout Method:	Not Reported
Liner Diameter (in):	0	Liner Length (ft):	0
Depth of Pump Setting:	0	Pump Test Drawdown (ft):	0
Hours Tested:	1	Screen Diameter (in):	0
Date Completed:	26-NOV-68	Ground Elevation:	0
Pump Type:	Not Reported		
URL:	https://secure.in.gov/apps/dnr/water/dnr_waterwell?refNo=1540&_from=SUMMARY&_action=Details		

Map ID:	24		
Well Reference #:	250702	Aquifer Elevation (ft):	0
Bailer Water Prod (gal/min):	0	Depth to Bedrock (ft):	0
Pump Water Prod (gal/min):	0	Screen Length (ft):	5
Static Water Level:	0	Well Depth (ft):	40
Owner:	RICHARD HANN	PLSS Survey Reserve #:	0
PLSS Reserve Name:	Not Reported	Drawdown after Bailer:	0
Hours Bailer Tested:	0	Casing Diameter:	4
Casing Length:	36	Casing Material:	Not Reported
Depth to Grout:	0	Grout Method:	Not Reported
Liner Diameter (in):	0	Liner Length (ft):	0

GEOCHECK VERSION 2.1 STATE DATABASE WELL INFORMATION

Depth of Pump Setting:	0	Pump Test Drawdown (ft):	0
Hours Tested:	0	Screen Diameter (in):	3
Date Completed:	01-OCT-84	Ground Elevation:	0
Pump Type:	Not Reported		
URL:	https://secure.in.gov/apps/dnr/water/dnr_waterwell?refNo=250702&_from=SUMMARY&_action=Details		

Map ID:	25		
Well Reference #:	295488	Aquifer Elevation (ft):	0
Bailer Water Prod (gal/min):	0	Depth to Bedrock (ft):	0
Pump Water Prod (gal/min):	0	Screen Length (ft):	5
Static Water Level:	0	Well Depth (ft):	15.3
Owner:	RENTAL INC.	PLSS Survey Reserve #:	0
PLSS Reserve Name:	Not Reported	Drawdown after Bailer:	0
Hours Bailer Tested:	0	Casing Diameter:	.75
Casing Length:	10	Casing Material:	PVC
Depth to Grout:	0	Grout Method:	BENTONITE
Liner Diameter (in):	0	Liner Length (ft):	0
Depth of Pump Setting:	0	Pump Test Drawdown (ft):	0
Hours Tested:	0	Screen Diameter (in):	.75
Date Completed:	10-SEP-96	Ground Elevation:	0
Pump Type:	Not Reported		
URL:	https://secure.in.gov/apps/dnr/water/dnr_waterwell?refNo=295488&_from=SUMMARY&_action=Details		

Map ID:	25		
Well Reference #:	1549	Aquifer Elevation (ft):	0
Bailer Water Prod (gal/min):	16.7	Depth to Bedrock (ft):	0
Pump Water Prod (gal/min):	16.7	Screen Length (ft):	0
Static Water Level:	15	Well Depth (ft):	56
Owner:	JOHN R KONKLE	PLSS Survey Reserve #:	0
PLSS Reserve Name:	Not Reported	Drawdown after Bailer:	15
Hours Bailer Tested:	2	Casing Diameter:	4.5
Casing Length:	55	Casing Material:	Not Reported
Depth to Grout:	0	Grout Method:	Not Reported
Liner Diameter (in):	0	Liner Length (ft):	0
Depth of Pump Setting:	0	Pump Test Drawdown (ft):	15
Hours Tested:	2	Screen Diameter (in):	0
Date Completed:	14-SEP-67	Ground Elevation:	0
Pump Type:	Not Reported		
URL:	https://secure.in.gov/apps/dnr/water/dnr_waterwell?refNo=1549&_from=SUMMARY&_action=Details		

Map ID:	25		
Well Reference #:	1544	Aquifer Elevation (ft):	0
Bailer Water Prod (gal/min):	0	Depth to Bedrock (ft):	0
Pump Water Prod (gal/min):	300	Screen Length (ft):	0
Static Water Level:	20	Well Depth (ft):	40.5
Owner:	BALL BROTHERS CORP	PLSS Survey Reserve #:	0
PLSS Reserve Name:	Not Reported	Drawdown after Bailer:	0
Hours Bailer Tested:	0	Casing Diameter:	0
Casing Length:	0	Casing Material:	Not Reported
Depth to Grout:	0	Grout Method:	Not Reported
Liner Diameter (in):	0	Liner Length (ft):	0
Depth of Pump Setting:	0	Pump Test Drawdown (ft):	15
Hours Tested:	8	Screen Diameter (in):	0

GEOCHECK VERSION 2.1 STATE DATABASE WELL INFORMATION

Date Completed: 14-OCT-37 Ground Elevation: 0
 Pump Type: Not Reported
 URL: https://secure.in.gov/apps/dnr/water/dnr_waterwell?refNo=1544&_from=SUMMARY&_action=Details

Map ID: 25
 Well Reference #: 23215 Aquifer Elevation (ft): 0
 Bailer Water Prod (gal/min): 0 Depth to Bedrock (ft): 0
 Pump Water Prod (gal/min): 75 Screen Length (ft): 10
 Static Water Level: 53 Well Depth (ft): 95
 Owner: TOM GILLARD PLSS Survey Reserve #: 0
 PLSS Reserve Name: Not Reported Drawdown after Bailer: 0
 Hours Bailer Tested: 0 Casing Diameter: 5
 Casing Length: 85 Casing Material: PVC
 Depth to Grout: 25 Grout Method: ENVIRO PLUG
 Liner Diameter (in): 0 Liner Length (ft): 0
 Depth of Pump Setting: 85 Pump Test Drawdown (ft): 10
 Hours Tested: 2 Screen Diameter (in): 5
 Date Completed: 14-SEP-90 Ground Elevation: 0
 Pump Type: Not Reported
 URL: https://secure.in.gov/apps/dnr/water/dnr_waterwell?refNo=23215&_from=SUMMARY&_action=Details

Map ID: 25
 Well Reference #: 1570 Aquifer Elevation (ft): 0
 Bailer Water Prod (gal/min): 0 Depth to Bedrock (ft): 0
 Pump Water Prod (gal/min): 400 Screen Length (ft): 0
 Static Water Level: 20 Well Depth (ft): 190
 Owner: BALL BROTHERS CO. PLSS Survey Reserve #: 0
 PLSS Reserve Name: Not Reported Drawdown after Bailer: 0
 Hours Bailer Tested: 0 Casing Diameter: 0
 Casing Length: 0 Casing Material: Not Reported
 Depth to Grout: 0 Grout Method: Not Reported
 Liner Diameter (in): 0 Liner Length (ft): 0
 Depth of Pump Setting: 0 Pump Test Drawdown (ft): 40
 Hours Tested: 0 Screen Diameter (in): 0
 Date Completed: 20-JAN-38 Ground Elevation: 0
 Pump Type: Not Reported
 URL: https://secure.in.gov/apps/dnr/water/dnr_waterwell?refNo=1570&_from=SUMMARY&_action=Details

Map ID: 25
 Well Reference #: 1569 Aquifer Elevation (ft): 0
 Bailer Water Prod (gal/min): 0 Depth to Bedrock (ft): 0
 Pump Water Prod (gal/min): 27 Screen Length (ft): 0
 Static Water Level: 0 Well Depth (ft): 190
 Owner: BALL BROTHERS CO. PLSS Survey Reserve #: 0
 PLSS Reserve Name: Not Reported Drawdown after Bailer: 0
 Hours Bailer Tested: 0 Casing Diameter: 0
 Casing Length: 41 Casing Material: Not Reported
 Depth to Grout: 0 Grout Method: Not Reported
 Liner Diameter (in): 0 Liner Length (ft): 0
 Depth of Pump Setting: 0 Pump Test Drawdown (ft): 0
 Hours Tested: 1 Screen Diameter (in): 0
 Date Completed: 30-DEC-99 Ground Elevation: 0
 Pump Type: Not Reported

GEOCHECK VERSION 2.1 STATE DATABASE WELL INFORMATION

URL: https://secure.in.gov/apps/dnr/water/dnr_waterwell?refNo=1569&_from=SUMMARY&_action=Details

Map ID:	26		
Well Reference #:	142739	Aquifer Elevation (ft):	0
Bailer Water Prod (gal/min):	0	Depth to Bedrock (ft):	893
Pump Water Prod (gal/min):	25	Screen Length (ft):	0
Static Water Level:	17	Well Depth (ft):	156
Owner:	RALPH MULLEN	PLSS Survey Reserve #:	0
PLSS Reserve Name:	Not Reported	Drawdown after Bailer:	0
Hours Bailer Tested:	0	Casing Diameter:	3
Casing Length:	48	Casing Material:	PVC
Depth to Grout:	20	Grout Method:	ENVIROCLEEN
Liner Diameter (in):	0	Liner Length (ft):	0
Depth of Pump Setting:	45	Pump Test Drawdown (ft):	3
Hours Tested:	1	Screen Diameter (in):	0
Date Completed:	01-JUN-91	Ground Elevation:	941
Pump Type:	Not Reported		
URL:	https://secure.in.gov/apps/dnr/water/dnr_waterwell?refNo=142739&_from=SUMMARY&_action=Details		

Map ID:	26		
iLITH ID:	58070	Agency ID:	142739
Elevation (ft):	941	Lithologic Total Depth:	156
Drilled Depth:	156	Static Water Level:	17
Completion Date:	1991-06-01 00:00:00	Driller:	Brown - Buel - Well Drilling
Record Source:	IDNR	Bedrock Depth:	48

Map ID:	26		
Well Reference #:	280112	Aquifer Elevation (ft):	0
Bailer Water Prod (gal/min):	0	Depth to Bedrock (ft):	903
Pump Water Prod (gal/min):	15	Screen Length (ft):	0
Static Water Level:	24	Well Depth (ft):	221
Owner:	BETTY BARTLE	PLSS Survey Reserve #:	0
PLSS Reserve Name:	Not Reported	Drawdown after Bailer:	0
Hours Bailer Tested:	0	Casing Diameter:	5
Casing Length:	37	Casing Material:	PVC
Depth to Grout:	37	Grout Method:	BNSL & EZMUD
Liner Diameter (in):	0	Liner Length (ft):	0
Depth of Pump Setting:	0	Pump Test Drawdown (ft):	140
Hours Tested:	1	Screen Diameter (in):	0
Date Completed:	31-OCT-96	Ground Elevation:	940
Pump Type:	Not Reported		
URL:	https://secure.in.gov/apps/dnr/water/dnr_waterwell?refNo=280112&_from=SUMMARY&_action=Details		

Map ID:	26		
iLITH ID:	102038	Agency ID:	280112
Elevation (ft):	940	Lithologic Total Depth:	221
Drilled Depth:	221	Static Water Level:	24
Completion Date:	1996-10-31 00:00:00	Driller:	Wiley Well Drilling - Inc.
Record Source:	IDNR	Bedrock Depth:	33

GEOCHECK VERSION 2.1 STATE DATABASE WELL INFORMATION

Well Reference #:	1525	Aquifer Elevation (ft):	0
Bailer Water Prod (gal/min):	0	Depth to Bedrock (ft):	932
Pump Water Prod (gal/min):	15	Screen Length (ft):	0
Static Water Level:	7	Well Depth (ft):	315
Owner:	K. K. IRVING	PLSS Survey Reserve #:	0
PLSS Reserve Name:	Not Reported	Drawdown after Bailer:	0
Hours Bailer Tested:	0	Casing Diameter:	6
Casing Length:	13	Casing Material:	Not Reported
Depth to Grout:	0	Grout Method:	Not Reported
Liner Diameter (in):	0	Liner Length (ft):	0
Depth of Pump Setting:	0	Pump Test Drawdown (ft):	70
Hours Tested:	8	Screen Diameter (in):	0
Date Completed:	25-FEB-60	Ground Elevation:	940
Pump Type:	Not Reported		
URL:	https://secure.in.gov/apps/dnr/water/dnr_waterwell?refNo=1525&_from=SUMMARY&_action=Details		

Map ID:	27	Agency ID:	1525
iLITH ID:	465	Lithologic Total Depth:	315
Elevation (ft):	940	Static Water Level:	7
Drilled Depth:	315	Driller:	George Skinner
Completion Date:	1960-02-25 00:00:00	Bedrock Depth:	8
Record Source:	IDNR		

Map ID:	28	Aquifer Elevation (ft):	0
Well Reference #:	1523	Depth to Bedrock (ft):	866
Bailer Water Prod (gal/min):	0	Screen Length (ft):	0
Pump Water Prod (gal/min):	8.3	Well Depth (ft):	110
Static Water Level:	32	PLSS Survey Reserve #:	0
Owner:	KENNETH H. DAY	Drawdown after Bailer:	0
PLSS Reserve Name:	Not Reported	Casing Diameter:	4
Hours Bailer Tested:	0	Casing Material:	Not Reported
Casing Length:	83	Grout Method:	Not Reported
Depth to Grout:	0	Liner Length (ft):	0
Liner Diameter (in):	0	Pump Test Drawdown (ft):	12
Depth of Pump Setting:	0	Screen Diameter (in):	0
Hours Tested:	4	Ground Elevation:	945
Date Completed:	26-OCT-71		
Pump Type:	Not Reported		
URL:	https://secure.in.gov/apps/dnr/water/dnr_waterwell?refNo=1523&_from=SUMMARY&_action=Details		

Map ID:	29	Aquifer Elevation (ft):	0
Well Reference #:	1566	Depth to Bedrock (ft):	865
Bailer Water Prod (gal/min):	10	Screen Length (ft):	0
Pump Water Prod (gal/min):	30	Well Depth (ft):	150
Static Water Level:	19	PLSS Survey Reserve #:	0
Owner:	CHARLES MAY	Drawdown after Bailer:	45
PLSS Reserve Name:	Not Reported	Casing Diameter:	4.5
Hours Bailer Tested:	0	Casing Material:	Not Reported
Casing Length:	108	Grout Method:	Not Reported
Depth to Grout:	0	Liner Length (ft):	0
Liner Diameter (in):	0	Pump Test Drawdown (ft):	131
Depth of Pump Setting:	0	Screen Diameter (in):	0
Hours Tested:	0		

GEOCHECK VERSION 2.1 STATE DATABASE WELL INFORMATION

Date Completed: 02-OCT-63 Ground Elevation: 969
 Pump Type: Not Reported
 URL: https://secure.in.gov/apps/dnr/water/dnr_waterwell?refNo=1566&_from=SUMMARY&_action=Details

Map ID: 28
 iLITH ID: 464 Agency ID: 1523
 Elevation (ft): 945 Lithologic Total Depth: 110
 Drilled Depth: 110 Static Water Level: 32
 Completion Date: 1971-10-26 00:00:00 Driller: George Skinner
 Record Source: IDNR Bedrock Depth: 79

Map ID: 29
 iLITH ID: 489 Agency ID: 1566
 Elevation (ft): 969 Lithologic Total Depth: 150
 Drilled Depth: 150 Static Water Level: 19
 Completion Date: 1963-10-02 00:00:00 Driller: Farm & City Well Drilling
 Record Source: IDNR Bedrock Depth: 104

Map ID: 30
 Well Reference #: 1562 Aquifer Elevation (ft): 0
 Bailer Water Prod (gal/min): 0 Depth to Bedrock (ft): 865
 Pump Water Prod (gal/min): 25 Screen Length (ft): 0
 Static Water Level: 21 Well Depth (ft): 136
 Owner: BECKETT BRONZE CO PLSS Survey Reserve #: 0
 PLSS Reserve Name: Not Reported Drawdown after Bailer: 0
 Hours Bailer Tested: 0 Casing Diameter: 4
 Casing Length: 97 Casing Material: Not Reported
 Depth to Grout: 0 Grout Method: Not Reported
 Liner Diameter (in): 0 Liner Length (ft): 0
 Depth of Pump Setting: 0 Pump Test Drawdown (ft): 0
 Hours Tested: 3 Screen Diameter (in): 0
 Date Completed: 09-SEP-63 Ground Elevation: 962
 Pump Type: Not Reported
 URL: https://secure.in.gov/apps/dnr/water/dnr_waterwell?refNo=1562&_from=SUMMARY&_action=Details

Map ID: 31
 Well Reference #: 1527 Aquifer Elevation (ft): 897
 Bailer Water Prod (gal/min): 30 Depth to Bedrock (ft): 0
 Pump Water Prod (gal/min): 20 Screen Length (ft): 4
 Static Water Level: 4 Well Depth (ft): 42
 Owner: CLYDE BOLING PLSS Survey Reserve #: 0
 PLSS Reserve Name: Not Reported Drawdown after Bailer: 38
 Hours Bailer Tested: 0 Casing Diameter: 4.5
 Casing Length: 42 Casing Material: Not Reported
 Depth to Grout: 0 Grout Method: Not Reported
 Liner Diameter (in): 0 Liner Length (ft): 0
 Depth of Pump Setting: 0 Pump Test Drawdown (ft): 30
 Hours Tested: 0 Screen Diameter (in): 0
 Date Completed: 14-MAR-63 Ground Elevation: 939
 Pump Type: Not Reported

GEOCHECK VERSION 2.1 STATE DATABASE WELL INFORMATION

URL: https://secure.in.gov/apps/dnr/water/dnr_waterwell?refNo=1527&_from=SUMMARY&_action=Details

Map ID:	31	Agency ID:	1527
iLITH ID:	467	Lithologic Total Depth:	42
Elevation (ft):	939	Static Water Level:	4
Drilled Depth:	42	Driller:	Farm & City Well Drilling
Completion Date:	1963-03-14 00:00:00	Bedrock Depth:	0
Record Source:	IDNR		

Map ID:	32	Aquifer Elevation (ft):	0
Well Reference #:	1561	Depth to Bedrock (ft):	851
Bailer Water Prod (gal/min):	50	Screen Length (ft):	0
Pump Water Prod (gal/min):	0	Well Depth (ft):	150
Static Water Level:	17	PLSS Survey Reserve #:	0
Owner:	JOE SYLVESTER	Drawdown after Bailer:	0
PLSS Reserve Name:	Not Reported	Casing Diameter:	4.25
Hours Bailer Tested:	0	Casing Material:	Not Reported
Casing Length:	111	Grout Method:	Not Reported
Depth to Grout:	0	Liner Length (ft):	0
Liner Diameter (in):	0	Pump Test Drawdown (ft):	0
Depth of Pump Setting:	0	Screen Diameter (in):	0
Hours Tested:	0	Ground Elevation:	960
Date Completed:	22-JAN-69		
Pump Type:	Not Reported		
URL:	https://secure.in.gov/apps/dnr/water/dnr_waterwell?refNo=1561&_from=SUMMARY&_action=Details		

Map ID:	32	Agency ID:	1561
iLITH ID:	486	Lithologic Total Depth:	150
Elevation (ft):	960	Static Water Level:	17
Drilled Depth:	150	Driller:	Farm & City Well Drilling
Completion Date:	1969-01-22 00:00:00	Bedrock Depth:	109
Record Source:	IDNR		

Map ID:	33	Aquifer Elevation (ft):	920
Well Reference #:	1564	Depth to Bedrock (ft):	0
Bailer Water Prod (gal/min):	16	Screen Length (ft):	0
Pump Water Prod (gal/min):	16	Well Depth (ft):	38
Static Water Level:	18	PLSS Survey Reserve #:	0
Owner:	GARY ROBERTS	Drawdown after Bailer:	5
PLSS Reserve Name:	Not Reported	Casing Diameter:	4.5
Hours Bailer Tested:	.5	Casing Material:	Not Reported
Casing Length:	38	Grout Method:	Not Reported
Depth to Grout:	0	Liner Length (ft):	0
Liner Diameter (in):	0	Pump Test Drawdown (ft):	5
Depth of Pump Setting:	0	Screen Diameter (in):	0
Hours Tested:	1	Ground Elevation:	958
Date Completed:	01-FEB-70		
Pump Type:	Not Reported		
URL:	https://secure.in.gov/apps/dnr/water/dnr_waterwell?refNo=1564&_from=SUMMARY&_action=Details		

GEOCHECK VERSION 2.1 STATE DATABASE WELL INFORMATION

iLITH ID:	487	Agency ID:	1564
Elevation (ft):	958	Lithologic Total Depth:	38
Drilled Depth:	38	Static Water Level:	18
Completion Date:	1970-02-01 00:00:00	Driller:	Doughty - Jackie Wayne
Record Source:	IDNR	Bedrock Depth:	0

Map ID:	34		
Well Reference #:	1555	Aquifer Elevation (ft):	896
Bailer Water Prod (gal/min):	10	Depth to Bedrock (ft):	0
Pump Water Prod (gal/min):	10	Screen Length (ft):	0
Static Water Level:	10	Well Depth (ft):	59
Owner:	C E LINK	PLSS Survey Reserve #:	0
PLSS Reserve Name:	Not Reported	Drawdown after Bailer:	0
Hours Bailer Tested:	.15	Casing Diameter:	4
Casing Length:	59	Casing Material:	Not Reported
Depth to Grout:	0	Grout Method:	Not Reported
Liner Diameter (in):	0	Liner Length (ft):	0
Depth of Pump Setting:	0	Pump Test Drawdown (ft):	0
Hours Tested:	2	Screen Diameter (in):	0
Date Completed:	23-MAY-60	Ground Elevation:	955
Pump Type:	Not Reported		
URL:	https://secure.in.gov/apps/dnr/water/dnr_waterwell?refNo=1555&_from=SUMMARY&_action=Details		

Map ID:	34		
iLITH ID:	482	Agency ID:	1555
Elevation (ft):	955	Lithologic Total Depth:	59
Drilled Depth:	59	Static Water Level:	10
Completion Date:	1960-05-23 00:00:00	Driller:	Hunt Well & Pump Service
Record Source:	IDNR	Bedrock Depth:	0

Map ID:	35		
Well Reference #:	1531	Aquifer Elevation (ft):	0
Bailer Water Prod (gal/min):	0	Depth to Bedrock (ft):	0
Pump Water Prod (gal/min):	25	Screen Length (ft):	0
Static Water Level:	18	Well Depth (ft):	55
Owner:	FRANK BRAND	PLSS Survey Reserve #:	0
PLSS Reserve Name:	Not Reported	Drawdown after Bailer:	0
Hours Bailer Tested:	0	Casing Diameter:	4.5
Casing Length:	18	Casing Material:	Not Reported
Depth to Grout:	0	Grout Method:	Not Reported
Liner Diameter (in):	0	Liner Length (ft):	0
Depth of Pump Setting:	0	Pump Test Drawdown (ft):	0
Hours Tested:	0	Screen Diameter (in):	0
Date Completed:	12-JUN-63	Ground Elevation:	0
Pump Type:	Not Reported		
URL:	https://secure.in.gov/apps/dnr/water/dnr_waterwell?refNo=1531&_from=SUMMARY&_action=Details		

Map ID:	36		
Well Reference #:	1533	Aquifer Elevation (ft):	0
Bailer Water Prod (gal/min):	30	Depth to Bedrock (ft):	912

GEOCHECK VERSION 2.1 STATE DATABASE WELL INFORMATION

Pump Water Prod (gal/min):	0	Screen Length (ft):	0
Static Water Level:	54	Well Depth (ft):	101
Owner:	MILARD MCKINLEY	PLSS Survey Reserve #:	0
PLSS Reserve Name:	Not Reported	Drawdown after Bailer:	0
Hours Bailer Tested:	0	Casing Diameter:	4.5
Casing Length:	38	Casing Material:	Not Reported
Depth to Grout:	0	Grout Method:	Not Reported
Liner Diameter (in):	0	Liner Length (ft):	0
Depth of Pump Setting:	0	Pump Test Drawdown (ft):	0
Hours Tested:	0	Screen Diameter (in):	0
Date Completed:	22-JUN-64	Ground Elevation:	948
Pump Type:	Not Reported		
URL:	https://secure.in.gov/apps/dnr/water/dnr_waterwell?refNo=1533&_from=SUMMARY&_action=Details		

Map ID:	34		
Well Reference #:	1554	Aquifer Elevation (ft):	915
Bailer Water Prod (gal/min):	10	Depth to Bedrock (ft):	0
Pump Water Prod (gal/min):	10	Screen Length (ft):	0
Static Water Level:	0	Well Depth (ft):	40
Owner:	E A SARGENT	PLSS Survey Reserve #:	0
PLSS Reserve Name:	Not Reported	Drawdown after Bailer:	0
Hours Bailer Tested:	.25	Casing Diameter:	4
Casing Length:	0	Casing Material:	Not Reported
Depth to Grout:	0	Grout Method:	Not Reported
Liner Diameter (in):	0	Liner Length (ft):	0
Depth of Pump Setting:	0	Pump Test Drawdown (ft):	0
Hours Tested:	1	Screen Diameter (in):	0
Date Completed:	26-MAY-60	Ground Elevation:	955
Pump Type:	Not Reported		
URL:	https://secure.in.gov/apps/dnr/water/dnr_waterwell?refNo=1554&_from=SUMMARY&_action=Details		

Map ID:	36		
iLITH ID:	469	Agency ID:	1533
Elevation (ft):	948	Lithologic Total Depth:	101
Drilled Depth:	101	Static Water Level:	54
Completion Date:	1964-06-22 00:00:00	Driller:	Farm & City Well Drilling
Record Source:	IDNR	Bedrock Depth:	36

Map ID:	34		
iLITH ID:	481	Agency ID:	1554
Elevation (ft):	955	Lithologic Total Depth:	40
Drilled Depth:	40	Static Water Level:	0
Completion Date:	1960-05-26 00:00:00	Driller:	Hunt Well & Pump Service
Record Source:	IDNR	Bedrock Depth:	0

Map ID:	37		
Well Reference #:	1537	Aquifer Elevation (ft):	0
Bailer Water Prod (gal/min):	10	Depth to Bedrock (ft):	926
Pump Water Prod (gal/min):	0	Screen Length (ft):	0
Static Water Level:	0	Well Depth (ft):	170

GEOCHECK VERSION 2.1 STATE DATABASE WELL INFORMATION

Owner:	MEMORIAL UNITED BAPTIST	PLSS Survey Reserve #:	0
PLSS Reserve Name:	Not Reported	Drawdown after Bailer:	20
Hours Bailer Tested:	.5	Casing Diameter:	4
Casing Length:	22	Casing Material:	Not Reported
Depth to Grout:	0	Grout Method:	Not Reported
Liner Diameter (in):	0	Liner Length (ft):	0
Depth of Pump Setting:	0	Pump Test Drawdown (ft):	0
Hours Tested:	0	Screen Diameter (in):	0
Date Completed:	05-DEC-63	Ground Elevation:	948
Pump Type:	Not Reported		
URL:	https://secure.in.gov/apps/dnr/water/dnr_waterwell?refNo=1537&_from=SUMMARY&_action=Details		

Map ID:	37		
Well Reference #:	21071	Aquifer Elevation (ft):	0
Bailer Water Prod (gal/min):	0	Depth to Bedrock (ft):	913
Pump Water Prod (gal/min):	5	Screen Length (ft):	0
Static Water Level:	20	Well Depth (ft):	261
Owner:	MEMORIAL BAPTIST CHURCH	PLSS Survey Reserve #:	0
PLSS Reserve Name:	Not Reported	Drawdown after Bailer:	0
Hours Bailer Tested:	0	Casing Diameter:	4
Casing Length:	37	Casing Material:	STEEL
Depth to Grout:	37	Grout Method:	ENVIROCHEM
Liner Diameter (in):	0	Liner Length (ft):	0
Depth of Pump Setting:	150	Pump Test Drawdown (ft):	130
Hours Tested:	1	Screen Diameter (in):	0
Date Completed:	01-JAN-89	Ground Elevation:	948
Pump Type:	Not Reported		
URL:	https://secure.in.gov/apps/dnr/water/dnr_waterwell?refNo=21071&_from=SUMMARY&_action=Details		

Map ID:	37		
iLITH ID:	470	Agency ID:	1537
Elevation (ft):	948	Lithologic Total Depth:	170
Drilled Depth:	170	Static Water Level:	0
Completion Date:	1963-12-05 00:00:00	Driller:	Hunt Well & Pump Service
Record Source:	IDNR	Bedrock Depth:	22

Map ID:	38		
Well Reference #:	351739	Aquifer Elevation (ft):	0
Bailer Water Prod (gal/min):	0	Depth to Bedrock (ft):	0
Pump Water Prod (gal/min):	50	Screen Length (ft):	3
Static Water Level:	19	Well Depth (ft):	40
Owner:	CECIL PIERCE	PLSS Survey Reserve #:	0
PLSS Reserve Name:	Not Reported	Drawdown after Bailer:	0
Hours Bailer Tested:	0	Casing Diameter:	5
Casing Length:	37	Casing Material:	PVC
Depth to Grout:	34	Grout Method:	BNSL & EZ MUD
Liner Diameter (in):	0	Liner Length (ft):	0
Depth of Pump Setting:	0	Pump Test Drawdown (ft):	7
Hours Tested:	0	Screen Diameter (in):	5
Date Completed:	08-MAY-01	Ground Elevation:	0
Pump Type:	Not Reported		
URL:	https://secure.in.gov/apps/dnr/water/dnr_waterwell?refNo=351739&_from=SUMMARY&_action=Details		

GEOCHECK VERSION 2.1

STATE DATABASE WELL INFORMATION

Well Reference #:	1528	Aquifer Elevation (ft):	0
Bailer Water Prod (gal/min):	0	Depth to Bedrock (ft):	0
Pump Water Prod (gal/min):	6.7	Screen Length (ft):	0
Static Water Level:	15	Well Depth (ft):	100
Owner:	LEAMAN WHITEMAN	PLSS Survey Reserve #:	0
PLSS Reserve Name:	Not Reported	Drawdown after Bailer:	0
Hours Bailer Tested:	0	Casing Diameter:	4.25
Casing Length:	0	Casing Material:	Not Reported
Depth to Grout:	0	Grout Method:	Not Reported
Liner Diameter (in):	0	Liner Length (ft):	0
Depth of Pump Setting:	0	Pump Test Drawdown (ft):	10
Hours Tested:	.5	Screen Diameter (in):	0
Date Completed:	03-MAR-66	Ground Elevation:	0
Pump Type:	Not Reported		
URL:	https://secure.in.gov/apps/dnr/water/dnr_waterwell?refNo=1528&_from=SUMMARY&_action=Details		

Map ID:	40		
Well Reference #:	375571	Aquifer Elevation (ft):	0
Bailer Water Prod (gal/min):	0	Depth to Bedrock (ft):	0
Pump Water Prod (gal/min):	35	Screen Length (ft):	0
Static Water Level:	17	Well Depth (ft):	103
Owner:	Not Reported	PLSS Survey Reserve #:	0
PLSS Reserve Name:	Not Reported	Drawdown after Bailer:	0
Hours Bailer Tested:	0	Casing Diameter:	5
Casing Length:	42	Casing Material:	PVC
Depth to Grout:	35	Grout Method:	BENTONITE
Liner Diameter (in):	0	Liner Length (ft):	0
Depth of Pump Setting:	46	Pump Test Drawdown (ft):	0
Hours Tested:	1	Screen Diameter (in):	0
Date Completed:	29-MAY-03	Ground Elevation:	0
Pump Type:	Not Reported		
URL:	https://secure.in.gov/apps/dnr/water/dnr_waterwell?refNo=375571&_from=SUMMARY&_action=Details		

Map ID:	40		
Well Reference #:	381419	Aquifer Elevation (ft):	0
Bailer Water Prod (gal/min):	0	Depth to Bedrock (ft):	0
Pump Water Prod (gal/min):	35	Screen Length (ft):	0
Static Water Level:	18	Well Depth (ft):	103
Owner:	Not Reported	PLSS Survey Reserve #:	0
PLSS Reserve Name:	Not Reported	Drawdown after Bailer:	0
Hours Bailer Tested:	0	Casing Diameter:	5
Casing Length:	43	Casing Material:	PVC
Depth to Grout:	0	Grout Method:	BNSL
Liner Diameter (in):	0	Liner Length (ft):	0
Depth of Pump Setting:	0	Pump Test Drawdown (ft):	0
Hours Tested:	1	Screen Diameter (in):	0
Date Completed:	08-JAN-04	Ground Elevation:	0
Pump Type:	Not Reported		
URL:	https://secure.in.gov/apps/dnr/water/dnr_waterwell?refNo=381419&_from=SUMMARY&_action=Details		

Map ID:	40		
Well Reference #:	375581	Aquifer Elevation (ft):	0
Bailer Water Prod (gal/min):	0	Depth to Bedrock (ft):	0

GEOCHECK VERSION 2.1

STATE DATABASE WELL INFORMATION

Pump Water Prod (gal/min):	57	Screen Length (ft):	0
Static Water Level:	19	Well Depth (ft):	104
Owner:	LUCAS MANOR	PLSS Survey Reserve #:	0
PLSS Reserve Name:	Not Reported	Drawdown after Bailer:	0
Hours Bailer Tested:	0	Casing Diameter:	5
Casing Length:	48	Casing Material:	PVC
Depth to Grout:	0	Grout Method:	BENSEAL
Liner Diameter (in):	0	Liner Length (ft):	0
Depth of Pump Setting:	67	Pump Test Drawdown (ft):	0
Hours Tested:	0	Screen Diameter (in):	0
Date Completed:	30-JUL-03	Ground Elevation:	0
Pump Type:	Not Reported		
URL:	https://secure.in.gov/apps/dnr/water/dnr_waterwell?refNo=375581&_from=SUMMARY&_action=Details		

Map ID:	38		
Well Reference #:	409346	Aquifer Elevation (ft):	0
Bailer Water Prod (gal/min):	0	Depth to Bedrock (ft):	0
Pump Water Prod (gal/min):	100	Screen Length (ft):	4
Static Water Level:	6	Well Depth (ft):	55
Owner:	GEORGE FARENBACK	PLSS Survey Reserve #:	0
PLSS Reserve Name:	Not Reported	Drawdown after Bailer:	0
Hours Bailer Tested:	0	Casing Diameter:	5
Casing Length:	52	Casing Material:	PVC
Depth to Grout:	0	Grout Method:	BEN SEAL
Liner Diameter (in):	0	Liner Length (ft):	0
Depth of Pump Setting:	30	Pump Test Drawdown (ft):	0
Hours Tested:	1	Screen Diameter (in):	5
Date Completed:	25-JAN-05	Ground Elevation:	0
Pump Type:	Not Reported		
URL:	https://secure.in.gov/apps/dnr/water/dnr_waterwell?refNo=409346&_from=SUMMARY&_action=Details		

Map ID:	38		
Well Reference #:	1552	Aquifer Elevation (ft):	0
Bailer Water Prod (gal/min):	100	Depth to Bedrock (ft):	863
Pump Water Prod (gal/min):	0	Screen Length (ft):	0
Static Water Level:	23	Well Depth (ft):	257
Owner:	TOMS COIN LAUNDRY	PLSS Survey Reserve #:	0
PLSS Reserve Name:	Not Reported	Drawdown after Bailer:	110
Hours Bailer Tested:	0	Casing Diameter:	4.5
Casing Length:	113	Casing Material:	Not Reported
Depth to Grout:	0	Grout Method:	Not Reported
Liner Diameter (in):	0	Liner Length (ft):	0
Depth of Pump Setting:	0	Pump Test Drawdown (ft):	0
Hours Tested:	0	Screen Diameter (in):	0
Date Completed:	19-DEC-64	Ground Elevation:	973
Pump Type:	Not Reported		
URL:	https://secure.in.gov/apps/dnr/water/dnr_waterwell?refNo=1552&_from=SUMMARY&_action=Details		

Map ID:	38		
iLITH ID:	479	Agency ID:	1552
Elevation (ft):	0	Lithologic Total Depth:	257
Drilled Depth:	257	Static Water Level:	23
Completion Date:	1964-12-19 00:00:00	Driller:	Farm & City Well Drilling

GEOCHECK VERSION 2.1 STATE DATABASE WELL INFORMATION

Record Source: IDNR Bedrock Depth: 110

Map ID:	38		
Well Reference #:	1546	Aquifer Elevation (ft):	0
Bailer Water Prod (gal/min):	30	Depth to Bedrock (ft):	870
Pump Water Prod (gal/min):	35	Screen Length (ft):	0
Static Water Level:	0	Well Depth (ft):	186
Owner:	MRS PRATT	PLSS Survey Reserve #:	0
PLSS Reserve Name:	Not Reported	Drawdown after Bailer:	30
Hours Bailer Tested:	.5	Casing Diameter:	4
Casing Length:	103	Casing Material:	Not Reported
Depth to Grout:	0	Grout Method:	Not Reported
Liner Diameter (in):	0	Liner Length (ft):	0
Depth of Pump Setting:	0	Pump Test Drawdown (ft):	30
Hours Tested:	8	Screen Diameter (in):	0
Date Completed:	04-MAY-84	Ground Elevation:	973
Pump Type:	Not Reported		
URL:	https://secure.in.gov/apps/dnr/water/dnr_waterwell?refNo=1546&_from=SUMMARY&_action=Details		

Map ID:	38		
iLITH ID:	476	Agency ID:	1546
Elevation (ft):	973	Lithologic Total Depth:	186
Drilled Depth:	186	Static Water Level:	0
Completion Date:	1984-05-04 00:00:00	Driller:	Doughty - Jackie Wayne
Record Source:	IDNR	Bedrock Depth:	0

Map ID:	41		
Well Reference #:	142749	Aquifer Elevation (ft):	0
Bailer Water Prod (gal/min):	0	Depth to Bedrock (ft):	874
Pump Water Prod (gal/min):	0	Screen Length (ft):	0
Static Water Level:	0	Well Depth (ft):	0
Owner:	NEW MIDDLE SCHOOL	PLSS Survey Reserve #:	0
PLSS Reserve Name:	Not Reported	Drawdown after Bailer:	0
Hours Bailer Tested:	0	Casing Diameter:	0
Casing Length:	0	Casing Material:	Not Reported
Depth to Grout:	0	Grout Method:	Not Reported
Liner Diameter (in):	0	Liner Length (ft):	0
Depth of Pump Setting:	0	Pump Test Drawdown (ft):	0
Hours Tested:	0	Screen Diameter (in):	0
Date Completed:	08-SEP-93	Ground Elevation:	945
Pump Type:	Not Reported		
URL:	https://secure.in.gov/apps/dnr/water/dnr_waterwell?refNo=142749&_from=SUMMARY&_action=Details		

Map ID:	41		
Well Reference #:	142744	Aquifer Elevation (ft):	0
Bailer Water Prod (gal/min):	0	Depth to Bedrock (ft):	885
Pump Water Prod (gal/min):	0	Screen Length (ft):	0
Static Water Level:	0	Well Depth (ft):	0
Owner:	NEW MIDDLE SCHOOL	PLSS Survey Reserve #:	0
PLSS Reserve Name:	Not Reported	Drawdown after Bailer:	0

GEOCHECK VERSION 2.1 STATE DATABASE WELL INFORMATION

Hours Bailer Tested:	0	Casing Diameter:	0
Casing Length:	0	Casing Material:	Not Reported
Depth to Grout:	0	Grout Method:	Not Reported
Liner Diameter (in):	0	Liner Length (ft):	0
Depth of Pump Setting:	0	Pump Test Drawdown (ft):	0
Hours Tested:	0	Screen Diameter (in):	0
Date Completed:	08-SEP-93	Ground Elevation:	945
Pump Type:	Not Reported		
URL:	https://secure.in.gov/apps/dnr/water/dnr_waterwell?refNo=142744&_from=SUMMARY&_action=Details		

Map ID:	42		
Well Reference #:	1538	Aquifer Elevation (ft):	892
Bailer Water Prod (gal/min):	15	Depth to Bedrock (ft):	0
Pump Water Prod (gal/min):	0	Screen Length (ft):	0
Static Water Level:	10	Well Depth (ft):	58
Owner:	CARL WRIGHT	PLSS Survey Reserve #:	0
PLSS Reserve Name:	Not Reported	Drawdown after Bailer:	0
Hours Bailer Tested:	.5	Casing Diameter:	4.5
Casing Length:	58	Casing Material:	Not Reported
Depth to Grout:	0	Grout Method:	Not Reported
Liner Diameter (in):	0	Liner Length (ft):	0
Depth of Pump Setting:	0	Pump Test Drawdown (ft):	0
Hours Tested:	0	Screen Diameter (in):	0
Date Completed:	15-APR-63	Ground Elevation:	950
Pump Type:	Not Reported		
URL:	https://secure.in.gov/apps/dnr/water/dnr_waterwell?refNo=1538&_from=SUMMARY&_action=Details		

Map ID:	41		
Well Reference #:	142754	Aquifer Elevation (ft):	0
Bailer Water Prod (gal/min):	0	Depth to Bedrock (ft):	881
Pump Water Prod (gal/min):	0	Screen Length (ft):	0
Static Water Level:	0	Well Depth (ft):	0
Owner:	NEW MIDDLE SCHOOL	PLSS Survey Reserve #:	0
PLSS Reserve Name:	Not Reported	Drawdown after Bailer:	0
Hours Bailer Tested:	0	Casing Diameter:	0
Casing Length:	0	Casing Material:	Not Reported
Depth to Grout:	0	Grout Method:	Not Reported
Liner Diameter (in):	0	Liner Length (ft):	0
Depth of Pump Setting:	0	Pump Test Drawdown (ft):	0
Hours Tested:	0	Screen Diameter (in):	0
Date Completed:	08-SEP-93	Ground Elevation:	945
Pump Type:	Not Reported		
URL:	https://secure.in.gov/apps/dnr/water/dnr_waterwell?refNo=142754&_from=SUMMARY&_action=Details		

Map ID:	43		
Well Reference #:	1565	Aquifer Elevation (ft):	0
Bailer Water Prod (gal/min):	0	Depth to Bedrock (ft):	829
Pump Water Prod (gal/min):	20	Screen Length (ft):	0
Static Water Level:	25	Well Depth (ft):	187
Owner:	WILLIAM CLEMENS	PLSS Survey Reserve #:	0
PLSS Reserve Name:	Not Reported	Drawdown after Bailer:	0
Hours Bailer Tested:	0	Casing Diameter:	4
Casing Length:	137	Casing Material:	Not Reported

GEOCHECK VERSION 2.1 STATE DATABASE WELL INFORMATION

Depth to Grout:	0	Grout Method:	Not Reported
Liner Diameter (in):	0	Liner Length (ft):	0
Depth of Pump Setting:	0	Pump Test Drawdown (ft):	0
Hours Tested:	2	Screen Diameter (in):	0
Date Completed:	16-MAR-56	Ground Elevation:	965
Pump Type:	Not Reported		
URL:	https://secure.in.gov/apps/dnr/water/dnr_waterwell?refNo=1565&_from=SUMMARY&_action=Details		

Map ID:	41	Agency ID:	142749
iLITH ID:	58074	Lithologic Total Depth:	100
Elevation (ft):	945	Static Water Level:	0
Drilled Depth:	0	Driller:	Busby Drilling Co.
Completion Date:	1993-09-08 00:00:00	Bedrock Depth:	71
Record Source:	IDNR		

Map ID:	41	Agency ID:	142744
iLITH ID:	58072	Lithologic Total Depth:	100
Elevation (ft):	945	Static Water Level:	0
Drilled Depth:	0	Driller:	Busby Drilling Co.
Completion Date:	1993-09-08 00:00:00	Bedrock Depth:	60
Record Source:	IDNR		

Map ID:	42	Agency ID:	1538
iLITH ID:	471	Lithologic Total Depth:	58
Elevation (ft):	950	Static Water Level:	10
Drilled Depth:	58	Driller:	Reynard - Wilbur
Completion Date:	1963-04-15 00:00:00	Bedrock Depth:	0
Record Source:	IDNR		

Map ID:	41	Agency ID:	142754
iLITH ID:	58076	Lithologic Total Depth:	100
Elevation (ft):	945	Static Water Level:	0
Drilled Depth:	0	Driller:	Busby Drilling Co.
Completion Date:	1993-09-08 00:00:00	Bedrock Depth:	62
Record Source:	IDNR		

Map ID:	43	Agency ID:	1565
iLITH ID:	488	Lithologic Total Depth:	187
Elevation (ft):	965	Static Water Level:	25
Drilled Depth:	487	Driller:	Hunt Well & Pump Service
Completion Date:	1956-03-16 00:00:00	Bedrock Depth:	136
Record Source:	IDNR		

Map ID:	44		
---------	----	--	--

GEOCHECK VERSION 2.1
STATE DATABASE WELL INFORMATION

Well Reference #:	1529	Aquifer Elevation (ft):	0
Bailer Water Prod (gal/min):	10	Depth to Bedrock (ft):	925
Pump Water Prod (gal/min):	0	Screen Length (ft):	0
Static Water Level:	10	Well Depth (ft):	45
Owner:	JOHN WALLEN	PLSS Survey Reserve #:	0
PLSS Reserve Name:	Not Reported	Drawdown after Bailer:	3
Hours Bailer Tested:	.5	Casing Diameter:	4
Casing Length:	20	Casing Material:	Not Reported
Depth to Grout:	0	Grout Method:	Not Reported
Liner Diameter (in):	0	Liner Length (ft):	0
Depth of Pump Setting:	0	Pump Test Drawdown (ft):	0
Hours Tested:	0	Screen Diameter (in):	0
Date Completed:	18-JUN-60	Ground Elevation:	945
Pump Type:	Not Reported		
URL:	https://secure.in.gov/apps/dnr/water/dnr_waterwell?refNo=1529&_from=SUMMARY&_action=Details		

Map ID:	44	Agency ID:	1529
iLITH ID:	468	Lithologic Total Depth:	45
Elevation (ft):	945	Static Water Level:	10
Drilled Depth:	45	Driller:	Truman Atnip Drilling Co.
Completion Date:	1960-06-18 00:00:00	Bedrock Depth:	20
Record Source:	IDNR		

Map ID:	45	Aquifer Elevation (ft):	0
Well Reference #:	1539	Depth to Bedrock (ft):	870
Bailer Water Prod (gal/min):	0	Screen Length (ft):	0
Pump Water Prod (gal/min):	15	Well Depth (ft):	176
Static Water Level:	18	PLSS Survey Reserve #:	0
Owner:	BECKETT BRONZE CO	Drawdown after Bailer:	0
PLSS Reserve Name:	Not Reported	Casing Diameter:	4.5
Hours Bailer Tested:	0	Casing Material:	Not Reported
Casing Length:	80	Grout Method:	Not Reported
Depth to Grout:	0	Liner Length (ft):	0
Liner Diameter (in):	0	Pump Test Drawdown (ft):	0
Depth of Pump Setting:	0	Screen Diameter (in):	0
Hours Tested:	1	Ground Elevation:	950
Date Completed:	01-SEP-71		
Pump Type:	Not Reported		
URL:	https://secure.in.gov/apps/dnr/water/dnr_waterwell?refNo=1539&_from=SUMMARY&_action=Details		

Map ID:	45	Agency ID:	1539
iLITH ID:	472	Lithologic Total Depth:	176
Elevation (ft):	950	Static Water Level:	18
Drilled Depth:	176	Driller:	Reynard - Wilbur
Completion Date:	1971-09-01 00:00:00	Bedrock Depth:	80
Record Source:	IDNR		

Map ID:	46	Aquifer Elevation (ft):	0
Well Reference #:	1526	Depth to Bedrock (ft):	926
Bailer Water Prod (gal/min):	0		

GEOCHECK VERSION 2.1 STATE DATABASE WELL INFORMATION

Pump Water Prod (gal/min):	8	Screen Length (ft):	0
Static Water Level:	18	Well Depth (ft):	140
Owner:	GEORGE CARTER	PLSS Survey Reserve #:	0
PLSS Reserve Name:	Not Reported	Drawdown after Bailer:	0
Hours Bailer Tested:	0	Casing Diameter:	4
Casing Length:	28	Casing Material:	Not Reported
Depth to Grout:	0	Grout Method:	Not Reported
Liner Diameter (in):	0	Liner Length (ft):	0
Depth of Pump Setting:	0	Pump Test Drawdown (ft):	30
Hours Tested:	5	Screen Diameter (in):	0
Date Completed:	27-MAY-61	Ground Elevation:	954
Pump Type:	Not Reported		
URL:	https://secure.in.gov/apps/dnr/water/dnr_waterwell?refNo=1526&_from=SUMMARY&_action=Details		

Map ID:	46	Agency ID:	1526
iLITH ID:	466	Lithologic Total Depth:	140
Elevation (ft):	954	Static Water Level:	18
Drilled Depth:	140	Driller:	George Skinner
Completion Date:	1961-05-27 00:00:00	Bedrock Depth:	28
Record Source:	IDNR		

Map ID:	47	Aquifer Elevation (ft):	0
Well Reference #:	1534	Depth to Bedrock (ft):	922
Bailer Water Prod (gal/min):	10	Screen Length (ft):	0
Pump Water Prod (gal/min):	10	Well Depth (ft):	90
Static Water Level:	12	PLSS Survey Reserve #:	0
Owner:	THOMAS WRIGHT	Drawdown after Bailer:	3
PLSS Reserve Name:	Not Reported	Casing Diameter:	6
Hours Bailer Tested:	.5	Casing Material:	Not Reported
Casing Length:	28	Grout Method:	Not Reported
Depth to Grout:	0	Liner Length (ft):	0
Liner Diameter (in):	0	Pump Test Drawdown (ft):	0
Depth of Pump Setting:	0	Screen Diameter (in):	0
Hours Tested:	15	Ground Elevation:	950
Date Completed:	25-APR-62		
Pump Type:	Not Reported		
URL:	https://secure.in.gov/apps/dnr/water/dnr_waterwell?refNo=1534&_from=SUMMARY&_action=Details		

Map ID:	48	Aquifer Elevation (ft):	935
Well Reference #:	390466	Depth to Bedrock (ft):	0
Bailer Water Prod (gal/min):	0	Screen Length (ft):	5
Pump Water Prod (gal/min):	50	Well Depth (ft):	35
Static Water Level:	10	PLSS Survey Reserve #:	0
Owner:	RICHARD SMITH	Drawdown after Bailer:	0
PLSS Reserve Name:	Not Reported	Casing Diameter:	5
Hours Bailer Tested:	0	Casing Material:	PVC
Casing Length:	30	Grout Method:	BEN SEAL
Depth to Grout:	0	Liner Length (ft):	0
Liner Diameter (in):	0	Pump Test Drawdown (ft):	0
Depth of Pump Setting:	25	Screen Diameter (in):	5
Hours Tested:	1	Ground Elevation:	970
Date Completed:	15-JUL-05		
Pump Type:	Not Reported		

GEOCHECK VERSION 2.1 STATE DATABASE WELL INFORMATION

URL: https://secure.in.gov/apps/dnr/water/dnr_waterwell?refNo=390466&_from=SUMMARY&_action=Details

Map ID:	49		
Well Reference #:	72052	Aquifer Elevation (ft):	0
Bailer Water Prod (gal/min):	0	Depth to Bedrock (ft):	0
Pump Water Prod (gal/min):	25	Screen Length (ft):	5
Static Water Level:	22	Well Depth (ft):	136
Owner:	HUFF HOMES	PLSS Survey Reserve #:	0
PLSS Reserve Name:	Not Reported	Drawdown after Bailer:	0
Hours Bailer Tested:	0	Casing Diameter:	4
Casing Length:	131	Casing Material:	PVC
Depth to Grout:	90	Grout Method:	GROUT
Liner Diameter (in):	0	Liner Length (ft):	0
Depth of Pump Setting:	50	Pump Test Drawdown (ft):	15
Hours Tested:	0	Screen Diameter (in):	3
Date Completed:	01-DEC-91	Ground Elevation:	0
Pump Type:	Not Reported		
URL:	https://secure.in.gov/apps/dnr/water/dnr_waterwell?refNo=72052&_from=SUMMARY&_action=Details		

Map ID:	50		
Well Reference #:	201734	Aquifer Elevation (ft):	0
Bailer Water Prod (gal/min):	0	Depth to Bedrock (ft):	884
Pump Water Prod (gal/min):	150	Screen Length (ft):	0
Static Water Level:	21	Well Depth (ft):	320
Owner:	WILSON MIDDLE SCHOOL	PLSS Survey Reserve #:	0
PLSS Reserve Name:	Not Reported	Drawdown after Bailer:	0
Hours Bailer Tested:	0	Casing Diameter:	6
Casing Length:	81	Casing Material:	BLACK STEEL
Depth to Grout:	81	Grout Method:	BNSL
Liner Diameter (in):	0	Liner Length (ft):	0
Depth of Pump Setting:	60	Pump Test Drawdown (ft):	299
Hours Tested:	3	Screen Diameter (in):	0
Date Completed:	01-DEC-94	Ground Elevation:	945
Pump Type:	Not Reported		
URL:	https://secure.in.gov/apps/dnr/water/dnr_waterwell?refNo=201734&_from=SUMMARY&_action=Details		

Map ID:	50		
iLITH ID:	80639	Agency ID:	201734
Elevation (ft):	945	Lithologic Total Depth:	320
Drilled Depth:	320	Static Water Level:	21
Completion Date:	1994-12-01 00:00:00	Driller:	Busby Drilling Co.
Record Source:	IDNR	Bedrock Depth:	61

Map ID:	51		
Well Reference #:	1550	Aquifer Elevation (ft):	804
Bailer Water Prod (gal/min):	30	Depth to Bedrock (ft):	0
Pump Water Prod (gal/min):	0	Screen Length (ft):	0
Static Water Level:	17	Well Depth (ft):	156
Owner:	LEANDER HAMMER	PLSS Survey Reserve #:	0
PLSS Reserve Name:	Not Reported	Drawdown after Bailer:	0

GEOCHECK VERSION 2.1 STATE DATABASE WELL INFORMATION

Hours Bailer Tested:	0	Casing Diameter:	4.5
Casing Length:	156	Casing Material:	Not Reported
Depth to Grout:	0	Grout Method:	Not Reported
Liner Diameter (in):	0	Liner Length (ft):	0
Depth of Pump Setting:	0	Pump Test Drawdown (ft):	0
Hours Tested:	0	Screen Diameter (in):	0
Date Completed:	09-JUL-65	Ground Elevation:	960
Pump Type:	Not Reported		
URL:	https://secure.in.gov/apps/dnr/water/dnr_waterwell?refNo=1550&_from=SUMMARY&_action=Details		

Map ID:	52		
Well Reference #:	1862	Aquifer Elevation (ft):	892
Bailer Water Prod (gal/min):	16	Depth to Bedrock (ft):	0
Pump Water Prod (gal/min):	12	Screen Length (ft):	0
Static Water Level:	16	Well Depth (ft):	48
Owner:	C E SPANGLER	PLSS Survey Reserve #:	0
PLSS Reserve Name:	Not Reported	Drawdown after Bailer:	2
Hours Bailer Tested:	.5	Casing Diameter:	4
Casing Length:	48	Casing Material:	Not Reported
Depth to Grout:	0	Grout Method:	Not Reported
Liner Diameter (in):	0	Liner Length (ft):	0
Depth of Pump Setting:	0	Pump Test Drawdown (ft):	0
Hours Tested:	1.5	Screen Diameter (in):	0
Date Completed:	04-NOV-61	Ground Elevation:	940
Pump Type:	Not Reported		
URL:	https://secure.in.gov/apps/dnr/water/dnr_waterwell?refNo=1862&_from=SUMMARY&_action=Details		

Map ID:	53		
Well Reference #:	95797	Aquifer Elevation (ft):	891
Bailer Water Prod (gal/min):	0	Depth to Bedrock (ft):	0
Pump Water Prod (gal/min):	65	Screen Length (ft):	5
Static Water Level:	26	Well Depth (ft):	57
Owner:	RICHARD BUCK	PLSS Survey Reserve #:	0
PLSS Reserve Name:	Not Reported	Drawdown after Bailer:	0
Hours Bailer Tested:	0	Casing Diameter:	5.5
Casing Length:	52	Casing Material:	PVC
Depth to Grout:	0	Grout Method:	BNSL & EZ MUD
Liner Diameter (in):	0	Liner Length (ft):	0
Depth of Pump Setting:	0	Pump Test Drawdown (ft):	5
Hours Tested:	1	Screen Diameter (in):	5.5
Date Completed:	29-JUN-94	Ground Elevation:	948
Pump Type:	Not Reported		
URL:	https://secure.in.gov/apps/dnr/water/dnr_waterwell?refNo=95797&_from=SUMMARY&_action=Details		

Map ID:	52		
iLITH ID:	593	Agency ID:	1862
Elevation (ft):	940	Lithologic Total Depth:	48
Drilled Depth:	48	Static Water Level:	16
Completion Date:	1961-11-04 00:00:00	Driller:	Truman Atnip Drilling Co.
Record Source:	IDNR	Bedrock Depth:	0

Map ID: 54

GEOCHECK VERSION 2.1 STATE DATABASE WELL INFORMATION

Well Reference #:	1840	Aquifer Elevation (ft):	0
Bailer Water Prod (gal/min):	0	Depth to Bedrock (ft):	907
Pump Water Prod (gal/min):	20	Screen Length (ft):	0
Static Water Level:	15	Well Depth (ft):	137
Owner:	PAUL HAINES	PLSS Survey Reserve #:	0
PLSS Reserve Name:	Not Reported	Drawdown after Bailer:	0
Hours Bailer Tested:	0	Casing Diameter:	4.5
Casing Length:	42	Casing Material:	Not Reported
Depth to Grout:	0	Grout Method:	Not Reported
Liner Diameter (in):	4	Liner Length (ft):	42
Depth of Pump Setting:	0	Pump Test Drawdown (ft):	0
Hours Tested:	0	Screen Diameter (in):	0
Date Completed:	07-JUL-61	Ground Elevation:	949
Pump Type:	Not Reported		
URL:	https://secure.in.gov/apps/dnr/water/dnr_waterwell?refNo=1840&_from=SUMMARY&_action=Details		

Map ID:	53	Agency ID:	95797
iLITH ID:	33283	Lithologic Total Depth:	57
Elevation (ft):	948	Static Water Level:	26
Drilled Depth:	57	Driller:	Wiley Well Drilling - Inc.
Completion Date:	1994-06-29 00:00:00	Bedrock Depth:	0
Record Source:	IDNR		

Map ID:	54	Agency ID:	1840
iLITH ID:	579	Lithologic Total Depth:	137
Elevation (ft):	949	Static Water Level:	15
Drilled Depth:	137	Driller:	Farm & City Well Drilling
Completion Date:	1961-07-07 00:00:00	Bedrock Depth:	42
Record Source:	IDNR		

Map ID:	55	Aquifer Elevation (ft):	0
Well Reference #:	1848	Depth to Bedrock (ft):	921
Bailer Water Prod (gal/min):	0	Screen Length (ft):	0
Pump Water Prod (gal/min):	14	Well Depth (ft):	150.5
Static Water Level:	8	PLSS Survey Reserve #:	0
Owner:	ROBERT MANGUS	Drawdown after Bailer:	0
PLSS Reserve Name:	Not Reported	Casing Diameter:	4.5
Hours Bailer Tested:	0	Casing Material:	Not Reported
Casing Length:	30	Grout Method:	Not Reported
Depth to Grout:	0	Liner Length (ft):	30
Liner Diameter (in):	4	Pump Test Drawdown (ft):	0
Depth of Pump Setting:	0	Screen Diameter (in):	0
Hours Tested:	0	Ground Elevation:	951
Date Completed:	30-DEC-99		
Pump Type:	Not Reported		
URL:	https://secure.in.gov/apps/dnr/water/dnr_waterwell?refNo=1848&_from=SUMMARY&_action=Details		

Map ID:	56	Aquifer Elevation (ft):	926
Well Reference #:	1843	Depth to Bedrock (ft):	0
Bailer Water Prod (gal/min):	10		

GEOCHECK VERSION 2.1 STATE DATABASE WELL INFORMATION

Pump Water Prod (gal/min):	10	Screen Length (ft):	0
Static Water Level:	12	Well Depth (ft):	47
Owner:	ROBERT STROHM	PLSS Survey Reserve #:	0
PLSS Reserve Name:	Not Reported	Drawdown after Bailer:	2.5
Hours Bailer Tested:	.5	Casing Diameter:	0
Casing Length:	0	Casing Material:	Not Reported
Depth to Grout:	0	Grout Method:	Not Reported
Liner Diameter (in):	0	Liner Length (ft):	0
Depth of Pump Setting:	0	Pump Test Drawdown (ft):	2.5
Hours Tested:	2.5	Screen Diameter (in):	0
Date Completed:	08-JUN-61	Ground Elevation:	950
Pump Type:	Not Reported		
URL:	https://secure.in.gov/apps/dnr/water/dnr_waterwell?refNo=1843&_from=SUMMARY&_action=Details		

Map ID:	55	Agency ID:	1848
iLITH ID:	585	Lithologic Total Depth:	150.5
Elevation (ft):	951	Static Water Level:	8
Drilled Depth:	150.5	Driller:	Farm & City Well Drilling
Completion Date:	Not Reported	Bedrock Depth:	30
Record Source:	IDNR		

Map ID:	57	Aquifer Elevation (ft):	0
Well Reference #:	1816	Depth to Bedrock (ft):	836
Bailer Water Prod (gal/min):	100	Screen Length (ft):	0
Pump Water Prod (gal/min):	100	Well Depth (ft):	201
Static Water Level:	30	PLSS Survey Reserve #:	0
Owner:	ROGER MARSH	Drawdown after Bailer:	10
PLSS Reserve Name:	Not Reported	Casing Diameter:	4
Hours Bailer Tested:	1	Casing Material:	Not Reported
Casing Length:	127	Grout Method:	Not Reported
Depth to Grout:	0	Liner Length (ft):	0
Liner Diameter (in):	0	Pump Test Drawdown (ft):	10
Depth of Pump Setting:	0	Screen Diameter (in):	0
Hours Tested:	1	Ground Elevation:	963
Date Completed:	31-OCT-93		
Pump Type:	Not Reported		
URL:	https://secure.in.gov/apps/dnr/water/dnr_waterwell?refNo=1816&_from=SUMMARY&_action=Details		

Map ID:	56	Agency ID:	1843
iLITH ID:	581	Lithologic Total Depth:	47
Elevation (ft):	950	Static Water Level:	12
Drilled Depth:	47	Driller:	Brown - Buel - Well Drilling
Completion Date:	1961-06-08 00:00:00	Bedrock Depth:	0
Record Source:	IDNR		

Map ID:	57	Agency ID:	1816
iLITH ID:	562	Lithologic Total Depth:	201
Elevation (ft):	963	Static Water Level:	30
Drilled Depth:	201	Driller:	Brown - Buel - Well Drilling
Completion Date:	1993-10-31 00:00:00		

GEOCHECK VERSION 2.1 STATE DATABASE WELL INFORMATION

Record Source: IDNR Bedrock Depth: 127

Map ID:	58		
Well Reference #:	1856	Aquifer Elevation (ft):	925
Bailer Water Prod (gal/min):	20	Depth to Bedrock (ft):	0
Pump Water Prod (gal/min):	30	Screen Length (ft):	0
Static Water Level:	2	Well Depth (ft):	22
Owner:	KENNETH LINVILLE	PLSS Survey Reserve #:	0
PLSS Reserve Name:	Not Reported	Drawdown after Bailer:	0
Hours Bailer Tested:	.25	Casing Diameter:	4
Casing Length:	22	Casing Material:	Not Reported
Depth to Grout:	0	Grout Method:	Not Reported
Liner Diameter (in):	0	Liner Length (ft):	0
Depth of Pump Setting:	0	Pump Test Drawdown (ft):	0
Hours Tested:	1	Screen Diameter (in):	0
Date Completed:	11-JUL-60	Ground Elevation:	947
Pump Type:	Not Reported		
URL:	https://secure.in.gov/apps/dnr/water/dnr_waterwell?refNo=1856&_from=SUMMARY&_action=Details		

Map ID:	58		
iLITH ID:	588	Agency ID:	1856
Elevation (ft):	947	Lithologic Total Depth:	22
Drilled Depth:	22	Static Water Level:	2
Completion Date:	1960-07-11 00:00:00	Driller:	Hunt Well & Pump Service
Record Source:	IDNR	Bedrock Depth:	0

Map ID:	59		
Well Reference #:	1861	Aquifer Elevation (ft):	0
Bailer Water Prod (gal/min):	0	Depth to Bedrock (ft):	887
Pump Water Prod (gal/min):	12	Screen Length (ft):	0
Static Water Level:	10	Well Depth (ft):	90
Owner:	WILKE JOHNSON	PLSS Survey Reserve #:	0
PLSS Reserve Name:	Not Reported	Drawdown after Bailer:	0
Hours Bailer Tested:	0	Casing Diameter:	4.5
Casing Length:	62.5	Casing Material:	Not Reported
Depth to Grout:	0	Grout Method:	Not Reported
Liner Diameter (in):	0	Liner Length (ft):	0
Depth of Pump Setting:	0	Pump Test Drawdown (ft):	20
Hours Tested:	0	Screen Diameter (in):	0
Date Completed:	30-DEC-99	Ground Elevation:	947
Pump Type:	Not Reported		
URL:	https://secure.in.gov/apps/dnr/water/dnr_waterwell?refNo=1861&_from=SUMMARY&_action=Details		

Map ID:	60		
Well Reference #:	1845	Aquifer Elevation (ft):	0
Bailer Water Prod (gal/min):	8	Depth to Bedrock (ft):	905
Pump Water Prod (gal/min):	10	Screen Length (ft):	0
Static Water Level:	21	Well Depth (ft):	187.5
Owner:	LEROY KEESLING	PLSS Survey Reserve #:	0
PLSS Reserve Name:	Not Reported	Drawdown after Bailer:	7

GEOCHECK VERSION 2.1 STATE DATABASE WELL INFORMATION

Hours Bailer Tested:	.5	Casing Diameter:	4
Casing Length:	49.6	Casing Material:	Not Reported
Depth to Grout:	0	Grout Method:	Not Reported
Liner Diameter (in):	0	Liner Length (ft):	0
Depth of Pump Setting:	0	Pump Test Drawdown (ft):	20
Hours Tested:	3	Screen Diameter (in):	0
Date Completed:	30-JUN-64	Ground Elevation:	950
Pump Type:	Not Reported		
URL:	https://secure.in.gov/apps/dnr/water/dnr_waterwell?refNo=1845&_from=SUMMARY&_action=Details		

Map ID:	59	Agency ID:	1861
iLITH ID:	592	Lithologic Total Depth:	90
Elevation (ft):	947	Static Water Level:	10
Drilled Depth:	90	Driller:	Farm & City Well Drilling
Completion Date:	Not Reported	Bedrock Depth:	60
Record Source:	IDNR		

Map ID:	60	Agency ID:	1845
iLITH ID:	582	Lithologic Total Depth:	187.5
Elevation (ft):	950	Static Water Level:	21
Drilled Depth:	187.5	Driller:	John H. Schull & Son
Completion Date:	1964-06-30 00:00:00	Bedrock Depth:	45
Record Source:	IDNR		

Map ID:	55	Aquifer Elevation (ft):	0
Well Reference #:	1844	Depth to Bedrock (ft):	918
Bailer Water Prod (gal/min):	10	Screen Length (ft):	0
Pump Water Prod (gal/min):	10	Well Depth (ft):	188
Static Water Level:	20	PLSS Survey Reserve #:	0
Owner:	CHARLES EVILSIZER	Drawdown after Bailer:	0
PLSS Reserve Name:	Not Reported	Casing Diameter:	4
Hours Bailer Tested:	.5	Casing Material:	Not Reported
Casing Length:	32	Grout Method:	Not Reported
Depth to Grout:	0	Liner Length (ft):	0
Liner Diameter (in):	0	Pump Test Drawdown (ft):	0
Depth of Pump Setting:	0	Screen Diameter (in):	0
Hours Tested:	2	Ground Elevation:	950
Date Completed:	14-JUN-60		
Pump Type:	Not Reported		
URL:	https://secure.in.gov/apps/dnr/water/dnr_waterwell?refNo=1844&_from=SUMMARY&_action=Details		

Map ID:	61	Aquifer Elevation (ft):	0
Well Reference #:	1814	Depth to Bedrock (ft):	855
Bailer Water Prod (gal/min):	0	Screen Length (ft):	0
Pump Water Prod (gal/min):	78.3	Well Depth (ft):	200
Static Water Level:	0	PLSS Survey Reserve #:	0
Owner:	TOWER LANES BOWLNG ALLEY	Drawdown after Bailer:	0
PLSS Reserve Name:	Not Reported	Casing Diameter:	0
Hours Bailer Tested:	0	Casing Material:	Not Reported
Casing Length:	110		

GEOCHECK VERSION 2.1
STATE DATABASE WELL INFORMATION

Depth to Grout:	0	Grout Method:	Not Reported
Liner Diameter (in):	0	Liner Length (ft):	0
Depth of Pump Setting:	0	Pump Test Drawdown (ft):	0
Hours Tested:	0	Screen Diameter (in):	0
Date Completed:	30-DEC-99	Ground Elevation:	965
Pump Type:	Not Reported		
URL:	https://secure.in.gov/apps/dnr/water/dnr_waterwell?refNo=1814&_from=SUMMARY&_action=Details		

Map ID:	61	Agency ID:	1814
iLITH ID:	561	Lithologic Total Depth:	110
Elevation (ft):	965	Static Water Level:	0
Drilled Depth:	200	Driller:	Reynard - Wilbur
Completion Date:	Not Reported	Bedrock Depth:	0
Record Source:	IDNR		

Map ID:	62	Aquifer Elevation (ft):	0
Well Reference #:	1817	Depth to Bedrock (ft):	845
Bailer Water Prod (gal/min):	12	Screen Length (ft):	0
Pump Water Prod (gal/min):	0	Well Depth (ft):	161
Static Water Level:	24	PLSS Survey Reserve #:	0
Owner:	LUTHER S WEIDMAN	Drawdown after Bailer:	0
PLSS Reserve Name:	Not Reported	Casing Diameter:	4
Hours Bailer Tested:	.5	Casing Material:	Not Reported
Casing Length:	115	Grout Method:	Not Reported
Depth to Grout:	0	Liner Length (ft):	0
Liner Diameter (in):	0	Pump Test Drawdown (ft):	0
Depth of Pump Setting:	0	Screen Diameter (in):	0
Hours Tested:	0	Ground Elevation:	960
Date Completed:	27-OCT-63		
Pump Type:	Not Reported		
URL:	https://secure.in.gov/apps/dnr/water/dnr_waterwell?refNo=1817&_from=SUMMARY&_action=Details		

Map ID:	62	Aquifer Elevation (ft):	0
Well Reference #:	1820	Depth to Bedrock (ft):	855
Bailer Water Prod (gal/min):	0	Screen Length (ft):	0
Pump Water Prod (gal/min):	15	Well Depth (ft):	164
Static Water Level:	0	PLSS Survey Reserve #:	0
Owner:	TED PATTON	Drawdown after Bailer:	0
PLSS Reserve Name:	Not Reported	Casing Diameter:	4
Hours Bailer Tested:	0	Casing Material:	Not Reported
Casing Length:	102	Grout Method:	Not Reported
Depth to Grout:	0	Liner Length (ft):	0
Liner Diameter (in):	0	Pump Test Drawdown (ft):	0
Depth of Pump Setting:	0	Screen Diameter (in):	0
Hours Tested:	0	Ground Elevation:	957
Date Completed:	04-MAY-56		
Pump Type:	Not Reported		
URL:	https://secure.in.gov/apps/dnr/water/dnr_waterwell?refNo=1820&_from=SUMMARY&_action=Details		

Map ID: 62

GEOCHECK VERSION 2.1
STATE DATABASE WELL INFORMATION

iLITH ID:	563	Agency ID:	1817
Elevation (ft):	960	Lithologic Total Depth:	161
Drilled Depth:	161	Static Water Level:	24
Completion Date:	1963-10-27 00:00:00	Driller:	Hunt Well & Pump Service
Record Source:	IDNR	Bedrock Depth:	115

Map ID:	62		
iLITH ID:	566	Agency ID:	1820
Elevation (ft):	957	Lithologic Total Depth:	164
Drilled Depth:	164	Static Water Level:	0
Completion Date:	1956-05-04 00:00:00	Driller:	UNKNOWN
Record Source:	IDNR	Bedrock Depth:	102

Map ID:	58		
Well Reference #:	1855	Aquifer Elevation (ft):	0
Bailer Water Prod (gal/min):	0	Depth to Bedrock (ft):	843
Pump Water Prod (gal/min):	0	Screen Length (ft):	0
Static Water Level:	13.13	Well Depth (ft):	141
Owner:	PETE CAMEL	PLSS Survey Reserve #:	0
PLSS Reserve Name:	Not Reported	Drawdown after Bailer:	0
Hours Bailer Tested:	0	Casing Diameter:	4
Casing Length:	101	Casing Material:	Not Reported
Depth to Grout:	0	Grout Method:	Not Reported
Liner Diameter (in):	0	Liner Length (ft):	0
Depth of Pump Setting:	0	Pump Test Drawdown (ft):	0
Hours Tested:	0	Screen Diameter (in):	3
Date Completed:	19-JUL-77	Ground Elevation:	943
Pump Type:	Not Reported		
URL:	https://secure.in.gov/apps/dnr/water/dnr_waterwell?refNo=1855&_from=SUMMARY&_action=Details		

Map ID:	58		
iLITH ID:	587	Agency ID:	1855
Elevation (ft):	943	Lithologic Total Depth:	141
Drilled Depth:	141	Static Water Level:	13.13
Completion Date:	1977-07-19 00:00:00	Driller:	Brown - Buel - Well Drilling
Record Source:	IDNR	Bedrock Depth:	98

Map ID:	62		
Well Reference #:	426667	Aquifer Elevation (ft):	0
Bailer Water Prod (gal/min):	0	Depth to Bedrock (ft):	848
Pump Water Prod (gal/min):	20	Screen Length (ft):	0
Static Water Level:	9	Well Depth (ft):	143
Owner:	Stephanie Barker	PLSS Survey Reserve #:	0
PLSS Reserve Name:	Not Reported	Drawdown after Bailer:	0
Hours Bailer Tested:	0	Casing Diameter:	5
Casing Length:	115	Casing Material:	PVC
Depth to Grout:	115	Grout Method:	Bentonite
Liner Diameter (in):	0	Liner Length (ft):	0
Depth of Pump Setting:	0	Pump Test Drawdown (ft):	0
Hours Tested:	1	Screen Diameter (in):	0

GEOCHECK VERSION 2.1 STATE DATABASE WELL INFORMATION

Date Completed: 26-AUG-11 Ground Elevation: 958
 Pump Type: Not Reported
 URL: https://secure.in.gov/apps/dnr/water/dnr_waterwell?refNo=426667&_from=SUMMARY&_action=Details

Map ID: 63
 Well Reference #: 1857 Aquifer Elevation (ft): 0
 Bailer Water Prod (gal/min): 0 Depth to Bedrock (ft): 839
 Pump Water Prod (gal/min): 40 Screen Length (ft): 0
 Static Water Level: 6 Well Depth (ft): 122
 Owner: MRS ADAMS PLSS Survey Reserve #: 0
 PLSS Reserve Name: Not Reported Drawdown after Bailer: 0
 Hours Bailer Tested: 0 Casing Diameter: 4.5
 Casing Length: 108 Casing Material: Not Reported
 Depth to Grout: 0 Grout Method: Not Reported
 Liner Diameter (in): 0 Liner Length (ft): 0
 Depth of Pump Setting: 0 Pump Test Drawdown (ft): 0
 Hours Tested: 0 Screen Diameter (in): 0
 Date Completed: 10-DEC-60 Ground Elevation: 947
 Pump Type: Not Reported
 URL: https://secure.in.gov/apps/dnr/water/dnr_waterwell?refNo=1857&_from=SUMMARY&_action=Details

Map ID: 63
 iLITH ID: 589 Agency ID: 1857
 Elevation (ft): 947 Lithologic Total Depth: 122
 Drilled Depth: 122 Static Water Level: 6
 Completion Date: 1960-12-10 00:00:00 Driller: Farm & City Well Drilling
 Record Source: IDNR Bedrock Depth: 108

Map ID: 64
 Well Reference #: 1839 Aquifer Elevation (ft): 0
 Bailer Water Prod (gal/min): 0 Depth to Bedrock (ft): 900
 Pump Water Prod (gal/min): 15 Screen Length (ft): 0
 Static Water Level: 6 Well Depth (ft): 124
 Owner: L V SHORT PLSS Survey Reserve #: 0
 PLSS Reserve Name: Not Reported Drawdown after Bailer: 0
 Hours Bailer Tested: 0 Casing Diameter: 4.5
 Casing Length: 50 Casing Material: Not Reported
 Depth to Grout: 0 Grout Method: Not Reported
 Liner Diameter (in): 4 Liner Length (ft): 50
 Depth of Pump Setting: 0 Pump Test Drawdown (ft): 0
 Hours Tested: 0 Screen Diameter (in): 0
 Date Completed: 28-NOV-60 Ground Elevation: 950
 Pump Type: Not Reported
 URL: https://secure.in.gov/apps/dnr/water/dnr_waterwell?refNo=1839&_from=SUMMARY&_action=Details

Map ID: 62
 Well Reference #: 1811 Aquifer Elevation (ft): 927
 Bailer Water Prod (gal/min): 10 Depth to Bedrock (ft): 0
 Pump Water Prod (gal/min): 0 Screen Length (ft): 0
 Static Water Level: 6 Well Depth (ft): 30

GEOCHECK VERSION 2.1 STATE DATABASE WELL INFORMATION

Owner:	WILLIAM HORTON	PLSS Survey Reserve #:	0
PLSS Reserve Name:	Not Reported	Drawdown after Bailer:	0
Hours Bailer Tested:	.5	Casing Diameter:	4
Casing Length:	30	Casing Material:	Not Reported
Depth to Grout:	0	Grout Method:	Not Reported
Liner Diameter (in):	0	Liner Length (ft):	0
Depth of Pump Setting:	0	Pump Test Drawdown (ft):	0
Hours Tested:	0	Screen Diameter (in):	0
Date Completed:	02-AUG-63	Ground Elevation:	957
Pump Type:	Not Reported		
URL:	https://secure.in.gov/apps/dnr/water/dnr_waterwell?refNo=1811&_from=SUMMARY&_action=Details		

Map ID:	64		
Well Reference #:	1841	Aquifer Elevation (ft):	0
Bailer Water Prod (gal/min):	0	Depth to Bedrock (ft):	892
Pump Water Prod (gal/min):	25	Screen Length (ft):	0
Static Water Level:	17	Well Depth (ft):	163
Owner:	M JONES	PLSS Survey Reserve #:	0
PLSS Reserve Name:	Not Reported	Drawdown after Bailer:	0
Hours Bailer Tested:	0	Casing Diameter:	4.5
Casing Length:	60	Casing Material:	Not Reported
Depth to Grout:	0	Grout Method:	Not Reported
Liner Diameter (in):	4	Liner Length (ft):	60
Depth of Pump Setting:	0	Pump Test Drawdown (ft):	0
Hours Tested:	0	Screen Diameter (in):	0
Date Completed:	30-DEC-99	Ground Elevation:	952
Pump Type:	Not Reported		
URL:	https://secure.in.gov/apps/dnr/water/dnr_waterwell?refNo=1841&_from=SUMMARY&_action=Details		

Map ID:	64		
iLITH ID:	578	Agency ID:	1839
Elevation (ft):	950	Lithologic Total Depth:	124
Drilled Depth:	124	Static Water Level:	6
Completion Date:	1960-11-28 00:00:00	Driller:	Farm & City Well Drilling
Record Source:	IDNR	Bedrock Depth:	50

Map ID:	65		
Well Reference #:	1851	Aquifer Elevation (ft):	0
Bailer Water Prod (gal/min):	0	Depth to Bedrock (ft):	0
Pump Water Prod (gal/min):	0	Screen Length (ft):	0
Static Water Level:	0	Well Depth (ft):	174
Owner:	Not Reported	PLSS Survey Reserve #:	0
PLSS Reserve Name:	Not Reported	Drawdown after Bailer:	0
Hours Bailer Tested:	0	Casing Diameter:	0
Casing Length:	0	Casing Material:	Not Reported
Depth to Grout:	0	Grout Method:	Not Reported
Liner Diameter (in):	0	Liner Length (ft):	0
Depth of Pump Setting:	0	Pump Test Drawdown (ft):	0
Hours Tested:	0	Screen Diameter (in):	0
Date Completed:	30-DEC-99	Ground Elevation:	0
Pump Type:	Not Reported		
URL:	https://secure.in.gov/apps/dnr/water/dnr_waterwell?refNo=1851&_from=SUMMARY&_action=Details		

GEOCHECK VERSION 2.1
STATE DATABASE WELL INFORMATION

iLITH ID:	558	Agency ID:	1811
Elevation (ft):	957	Lithologic Total Depth:	30
Drilled Depth:	30	Static Water Level:	6
Completion Date:	1963-08-02 00:00:00	Driller:	Hunt Well & Pump Service
Record Source:	IDNR	Bedrock Depth:	0

Map ID:	64	Agency ID:	1841
iLITH ID:	580	Lithologic Total Depth:	163
Elevation (ft):	952	Static Water Level:	17
Drilled Depth:	163	Driller:	Farm & City Well Drilling
Completion Date:	Not Reported	Bedrock Depth:	60
Record Source:	IDNR		

Map ID:	66	Aquifer Elevation (ft):	0
Well Reference #:	1888	Depth to Bedrock (ft):	0
Bailer Water Prod (gal/min):	0	Screen Length (ft):	0
Pump Water Prod (gal/min):	8.3	Well Depth (ft):	140
Static Water Level:	20	PLSS Survey Reserve #:	0
Owner:	ROBERT REESE	Drawdown after Bailer:	0
PLSS Reserve Name:	Not Reported	Casing Diameter:	4.25
Hours Bailer Tested:	0	Casing Material:	Not Reported
Casing Length:	0	Grout Method:	Not Reported
Depth to Grout:	0	Liner Length (ft):	0
Liner Diameter (in):	0	Pump Test Drawdown (ft):	10
Depth of Pump Setting:	0	Screen Diameter (in):	0
Hours Tested:	.5	Ground Elevation:	0
Date Completed:	24-FEB-66		
Pump Type:	Not Reported		
URL:	https://secure.in.gov/apps/dnr/water/dnr_waterwell?refNo=1888&_from=SUMMARY&_action=Details		

Map ID:	67	Aquifer Elevation (ft):	0
Well Reference #:	1860	Depth to Bedrock (ft):	860
Bailer Water Prod (gal/min):	10	Screen Length (ft):	0
Pump Water Prod (gal/min):	10	Well Depth (ft):	180
Static Water Level:	17	PLSS Survey Reserve #:	0
Owner:	CARSON MILLER	Drawdown after Bailer:	5
PLSS Reserve Name:	Not Reported	Casing Diameter:	4
Hours Bailer Tested:	.5	Casing Material:	Not Reported
Casing Length:	80	Grout Method:	Not Reported
Depth to Grout:	0	Liner Length (ft):	0
Liner Diameter (in):	0	Pump Test Drawdown (ft):	5
Depth of Pump Setting:	0	Screen Diameter (in):	0
Hours Tested:	3	Ground Elevation:	940
Date Completed:	04-MAY-60		
Pump Type:	Not Reported		
URL:	https://secure.in.gov/apps/dnr/water/dnr_waterwell?refNo=1860&_from=SUMMARY&_action=Details		

Map ID:	67	Agency ID:	1860
iLITH ID:	591	Lithologic Total Depth:	180
Elevation (ft):	940		

GEOCHECK VERSION 2.1 STATE DATABASE WELL INFORMATION

Drilled Depth:	180	Static Water Level:	17
Completion Date:	1960-05-04 00:00:00	Driller:	Truman Atnip Drilling Co.
Record Source:	IDNR	Bedrock Depth:	80

Map ID:	68	Aquifer Elevation (ft):	895
Well Reference #:	1842	Depth to Bedrock (ft):	0
Bailer Water Prod (gal/min):	0	Screen Length (ft):	0
Pump Water Prod (gal/min):	0	Well Depth (ft):	51
Static Water Level:	12	PLSS Survey Reserve #:	0
Owner:	FRED RIGSBY	Drawdown after Bailer:	0
PLSS Reserve Name:	Not Reported	Casing Diameter:	0
Hours Bailer Tested:	2	Casing Material:	Not Reported
Casing Length:	0	Grout Method:	Not Reported
Depth to Grout:	0	Liner Length (ft):	0
Liner Diameter (in):	0	Pump Test Drawdown (ft):	0
Depth of Pump Setting:	0	Screen Diameter (in):	0
Hours Tested:	.5	Ground Elevation:	950
Date Completed:	25-NOV-60		
Pump Type:	Not Reported		
URL:	https://secure.in.gov/apps/dnr/water/dnr_waterwell?refNo=1842&_from=SUMMARY&_action=Details		

Map ID:	69	Aquifer Elevation (ft):	0
Well Reference #:	1838	Depth to Bedrock (ft):	826.5
Bailer Water Prod (gal/min):	0	Screen Length (ft):	0
Pump Water Prod (gal/min):	0	Well Depth (ft):	1250
Static Water Level:	0	PLSS Survey Reserve #:	0
Owner:	LEROY KESSLING	Drawdown after Bailer:	0
PLSS Reserve Name:	Not Reported	Casing Diameter:	8.625
Hours Bailer Tested:	0	Casing Material:	Not Reported
Casing Length:	126	Grout Method:	Not Reported
Depth to Grout:	0	Liner Length (ft):	0
Liner Diameter (in):	0	Pump Test Drawdown (ft):	0
Depth of Pump Setting:	0	Screen Diameter (in):	0
Hours Tested:	0	Ground Elevation:	952.5
Date Completed:	04-OCT-53		
Pump Type:	Not Reported		
URL:	https://secure.in.gov/apps/dnr/water/dnr_waterwell?refNo=1838&_from=SUMMARY&_action=Details		

Map ID:	69	Agency ID:	1838
iLITH ID:	577	Lithologic Total Depth:	1250
Elevation (ft):	952.5	Static Water Level:	0
Drilled Depth:	1250	Driller:	Brooks & Aldridge
Completion Date:	1953-10-04 00:00:00	Bedrock Depth:	126
Record Source:	IDNR		

Map ID:	70	Aquifer Elevation (ft):	0
Well Reference #:	327892	Depth to Bedrock (ft):	0
Bailer Water Prod (gal/min):	0	Screen Length (ft):	4
Pump Water Prod (gal/min):	65	Well Depth (ft):	178
Static Water Level:	6		

GEOCHECK VERSION 2.1

STATE DATABASE WELL INFORMATION

Owner:	JAMES MUGRAGE	PLSS Survey Reserve #:	0
PLSS Reserve Name:	Not Reported	Drawdown after Bailer:	0
Hours Bailer Tested:	0	Casing Diameter:	5
Casing Length:	174	Casing Material:	PVC
Depth to Grout:	174	Grout Method:	BNSL & EZ MUD
Liner Diameter (in):	0	Liner Length (ft):	0
Depth of Pump Setting:	0	Pump Test Drawdown (ft):	10
Hours Tested:	1	Screen Diameter (in):	5
Date Completed:	13-JUL-99	Ground Elevation:	0
Pump Type:	Not Reported		
URL:	https://secure.in.gov/apps/dnr/water/dnr_waterwell?refNo=327892&_from=SUMMARY&_action=Details		

Map ID:	71		
Well Reference #:	297311	Aquifer Elevation (ft):	893
Bailer Water Prod (gal/min):	0	Depth to Bedrock (ft):	0
Pump Water Prod (gal/min):	15	Screen Length (ft):	6
Static Water Level:	25	Well Depth (ft):	46
Owner:	TIM MASTERS	PLSS Survey Reserve #:	0
PLSS Reserve Name:	Not Reported	Drawdown after Bailer:	0
Hours Bailer Tested:	0	Casing Diameter:	4
Casing Length:	30	Casing Material:	PVC
Depth to Grout:	30	Grout Method:	GROUT
Liner Diameter (in):	0	Liner Length (ft):	0
Depth of Pump Setting:	30	Pump Test Drawdown (ft):	4
Hours Tested:	0	Screen Diameter (in):	4
Date Completed:	30-APR-97	Ground Elevation:	939
Pump Type:	Not Reported		
URL:	https://secure.in.gov/apps/dnr/water/dnr_waterwell?refNo=297311&_from=SUMMARY&_action=Details		

Map ID:	72		
Well Reference #:	1849	Aquifer Elevation (ft):	920
Bailer Water Prod (gal/min):	8.6	Depth to Bedrock (ft):	0
Pump Water Prod (gal/min):	8.6	Screen Length (ft):	0
Static Water Level:	11.5	Well Depth (ft):	32
Owner:	REV HAROLD RICHARDSON	PLSS Survey Reserve #:	0
PLSS Reserve Name:	Not Reported	Drawdown after Bailer:	0
Hours Bailer Tested:	.25	Casing Diameter:	4.5
Casing Length:	32	Casing Material:	Not Reported
Depth to Grout:	0	Grout Method:	Not Reported
Liner Diameter (in):	0	Liner Length (ft):	0
Depth of Pump Setting:	0	Pump Test Drawdown (ft):	0
Hours Tested:	.75	Screen Diameter (in):	0
Date Completed:	19-OCT-59	Ground Elevation:	950
Pump Type:	Not Reported		
URL:	https://secure.in.gov/apps/dnr/water/dnr_waterwell?refNo=1849&_from=SUMMARY&_action=Details		

Map ID:	73		
Well Reference #:	1892	Aquifer Elevation (ft):	0
Bailer Water Prod (gal/min):	0	Depth to Bedrock (ft):	0
Pump Water Prod (gal/min):	9.6	Screen Length (ft):	0
Static Water Level:	35	Well Depth (ft):	145
Owner:	KENNETH DOWNS	PLSS Survey Reserve #:	0
PLSS Reserve Name:	Not Reported	Drawdown after Bailer:	0

GEOCHECK VERSION 2.1 STATE DATABASE WELL INFORMATION

Hours Bailer Tested:	0	Casing Diameter:	4.5
Casing Length:	18	Casing Material:	Not Reported
Depth to Grout:	0	Grout Method:	Not Reported
Liner Diameter (in):	0	Liner Length (ft):	0
Depth of Pump Setting:	0	Pump Test Drawdown (ft):	15
Hours Tested:	.75	Screen Diameter (in):	0
Date Completed:	29-APR-65	Ground Elevation:	0
Pump Type:	Not Reported		
URL:	https://secure.in.gov/apps/dnr/water/dnr_waterwell?refNo=1892&_from=SUMMARY&_action=Details		

Map ID:	73		
Well Reference #:	1894	Aquifer Elevation (ft):	0
Bailer Water Prod (gal/min):	0	Depth to Bedrock (ft):	0
Pump Water Prod (gal/min):	30	Screen Length (ft):	0
Static Water Level:	10	Well Depth (ft):	55
Owner:	PHILLIPS	PLSS Survey Reserve #:	0
PLSS Reserve Name:	Not Reported	Drawdown after Bailer:	0
Hours Bailer Tested:	0	Casing Diameter:	4.5
Casing Length:	55	Casing Material:	Not Reported
Depth to Grout:	0	Grout Method:	Not Reported
Liner Diameter (in):	0	Liner Length (ft):	0
Depth of Pump Setting:	0	Pump Test Drawdown (ft):	32
Hours Tested:	0	Screen Diameter (in):	0
Date Completed:	02-NOV-62	Ground Elevation:	0
Pump Type:	Not Reported		
URL:	https://secure.in.gov/apps/dnr/water/dnr_waterwell?refNo=1894&_from=SUMMARY&_action=Details		

Map ID:	73		
Well Reference #:	1886	Aquifer Elevation (ft):	0
Bailer Water Prod (gal/min):	0	Depth to Bedrock (ft):	0
Pump Water Prod (gal/min):	8.3	Screen Length (ft):	0
Static Water Level:	30	Well Depth (ft):	120
Owner:	GEORGE MINNICK	PLSS Survey Reserve #:	0
PLSS Reserve Name:	Not Reported	Drawdown after Bailer:	0
Hours Bailer Tested:	0	Casing Diameter:	4.5
Casing Length:	0	Casing Material:	Not Reported
Depth to Grout:	0	Grout Method:	Not Reported
Liner Diameter (in):	0	Liner Length (ft):	0
Depth of Pump Setting:	0	Pump Test Drawdown (ft):	5
Hours Tested:	.67	Screen Diameter (in):	0
Date Completed:	15-NOV-65	Ground Elevation:	0
Pump Type:	Not Reported		
URL:	https://secure.in.gov/apps/dnr/water/dnr_waterwell?refNo=1886&_from=SUMMARY&_action=Details		

Map ID:	73		
Well Reference #:	1895	Aquifer Elevation (ft):	0
Bailer Water Prod (gal/min):	10	Depth to Bedrock (ft):	0
Pump Water Prod (gal/min):	10	Screen Length (ft):	0
Static Water Level:	12	Well Depth (ft):	163
Owner:	JIM MEDSKER	PLSS Survey Reserve #:	0
PLSS Reserve Name:	Not Reported	Drawdown after Bailer:	2
Hours Bailer Tested:	0	Casing Diameter:	4.5
Casing Length:	88	Casing Material:	Not Reported

GEOCHECK VERSION 2.1 STATE DATABASE WELL INFORMATION

Depth to Grout:	0	Grout Method:	Not Reported
Liner Diameter (in):	0	Liner Length (ft):	0
Depth of Pump Setting:	0	Pump Test Drawdown (ft):	2
Hours Tested:	1.5	Screen Diameter (in):	0
Date Completed:	30-DEC-99	Ground Elevation:	0
Pump Type:	Not Reported		
URL:	https://secure.in.gov/apps/dnr/water/dnr_waterwell?refNo=1895&_from=SUMMARY&_action=Details		

Map ID:	73		
Well Reference #:	1897	Aquifer Elevation (ft):	0
Bailer Water Prod (gal/min):	10	Depth to Bedrock (ft):	0
Pump Water Prod (gal/min):	10	Screen Length (ft):	0
Static Water Level:	10	Well Depth (ft):	24
Owner:	ROY C HARPER	PLSS Survey Reserve #:	0
PLSS Reserve Name:	Not Reported	Drawdown after Bailer:	0
Hours Bailer Tested:	1	Casing Diameter:	4
Casing Length:	24	Casing Material:	Not Reported
Depth to Grout:	0	Grout Method:	Not Reported
Liner Diameter (in):	0	Liner Length (ft):	0
Depth of Pump Setting:	0	Pump Test Drawdown (ft):	0
Hours Tested:	1	Screen Diameter (in):	0
Date Completed:	26-OCT-63	Ground Elevation:	0
Pump Type:	Not Reported		
URL:	https://secure.in.gov/apps/dnr/water/dnr_waterwell?refNo=1897&_from=SUMMARY&_action=Details		

Map ID:	73		
Well Reference #:	1885	Aquifer Elevation (ft):	0
Bailer Water Prod (gal/min):	0	Depth to Bedrock (ft):	0
Pump Water Prod (gal/min):	6.7	Screen Length (ft):	0
Static Water Level:	20	Well Depth (ft):	100
Owner:	DONALD HUMBERT	PLSS Survey Reserve #:	0
PLSS Reserve Name:	Not Reported	Drawdown after Bailer:	0
Hours Bailer Tested:	0	Casing Diameter:	4.5
Casing Length:	0	Casing Material:	Not Reported
Depth to Grout:	0	Grout Method:	Not Reported
Liner Diameter (in):	0	Liner Length (ft):	0
Depth of Pump Setting:	0	Pump Test Drawdown (ft):	5
Hours Tested:	.5	Screen Diameter (in):	0
Date Completed:	15-NOV-65	Ground Elevation:	0
Pump Type:	Not Reported		
URL:	https://secure.in.gov/apps/dnr/water/dnr_waterwell?refNo=1885&_from=SUMMARY&_action=Details		

Map ID:	72		
iLITH ID:	586	Agency ID:	1849
Elevation (ft):	950	Lithologic Total Depth:	32
Drilled Depth:	32	Static Water Level:	11.5
Completion Date:	1959-10-19 00:00:00	Driller:	M & Ryder
Record Source:	IDNR	Bedrock Depth:	0

Map ID: 74

GEOCHECK VERSION 2.1 STATE DATABASE WELL INFORMATION

Well Reference #:	1850	Aquifer Elevation (ft):	0
Bailer Water Prod (gal/min):	8.6	Depth to Bedrock (ft):	0
Pump Water Prod (gal/min):	8.6	Screen Length (ft):	0
Static Water Level:	0	Well Depth (ft):	52
Owner:	ROBERT BARTLE	PLSS Survey Reserve #:	0
PLSS Reserve Name:	Not Reported	Drawdown after Bailer:	3
Hours Bailer Tested:	.5	Casing Diameter:	4.5
Casing Length:	28	Casing Material:	28
Depth to Grout:	0	Grout Method:	Not Reported
Liner Diameter (in):	0	Liner Length (ft):	0
Depth of Pump Setting:	0	Pump Test Drawdown (ft):	3
Hours Tested:	3	Screen Diameter (in):	0
Date Completed:	04-FEB-64	Ground Elevation:	0
Pump Type:	Not Reported		
URL:	https://secure.in.gov/apps/dnr/water/dnr_waterwell?refNo=1850&_from=SUMMARY&_action=Details		

Map ID:	74		
Well Reference #:	368789	Aquifer Elevation (ft):	0
Bailer Water Prod (gal/min):	0	Depth to Bedrock (ft):	0
Pump Water Prod (gal/min):	80	Screen Length (ft):	10
Static Water Level:	13	Well Depth (ft):	63
Owner:	AEROFORGE-SERMATECH	PLSS Survey Reserve #:	0
PLSS Reserve Name:	Not Reported	Drawdown after Bailer:	0
Hours Bailer Tested:	0	Casing Diameter:	5
Casing Length:	53	Casing Material:	PVC
Depth to Grout:	50	Grout Method:	BENT
Liner Diameter (in):	0	Liner Length (ft):	0
Depth of Pump Setting:	0	Pump Test Drawdown (ft):	0
Hours Tested:	1	Screen Diameter (in):	5
Date Completed:	30-SEP-02	Ground Elevation:	0
Pump Type:	Not Reported		
URL:	https://secure.in.gov/apps/dnr/water/dnr_waterwell?refNo=368789&_from=SUMMARY&_action=Details		

Map ID:	75		
Well Reference #:	1818	Aquifer Elevation (ft):	836
Bailer Water Prod (gal/min):	10	Depth to Bedrock (ft):	0
Pump Water Prod (gal/min):	30	Screen Length (ft):	4
Static Water Level:	19	Well Depth (ft):	128
Owner:	HAROLD WAGNER	PLSS Survey Reserve #:	0
PLSS Reserve Name:	Not Reported	Drawdown after Bailer:	30
Hours Bailer Tested:	0	Casing Diameter:	4.5
Casing Length:	128	Casing Material:	Not Reported
Depth to Grout:	0	Grout Method:	Not Reported
Liner Diameter (in):	0	Liner Length (ft):	0
Depth of Pump Setting:	0	Pump Test Drawdown (ft):	109
Hours Tested:	0	Screen Diameter (in):	4.25
Date Completed:	14-AUG-63	Ground Elevation:	964
Pump Type:	Not Reported		
URL:	https://secure.in.gov/apps/dnr/water/dnr_waterwell?refNo=1818&_from=SUMMARY&_action=Details		

Map ID:	75		
iLITH ID:	564	Agency ID:	1818
Elevation (ft):	964	Lithologic Total Depth:	128

GEOCHECK VERSION 2.1 STATE DATABASE WELL INFORMATION

Drilled Depth:	128	Static Water Level:	19
Completion Date:	1963-08-14 00:00:00	Driller:	Farm & City Well Drilling
Record Source:	IDNR	Bedrock Depth:	0

Map ID:	76		
Well Reference #:	283150	Aquifer Elevation (ft):	0
Bailer Water Prod (gal/min):	0	Depth to Bedrock (ft):	0
Pump Water Prod (gal/min):	70	Screen Length (ft):	5
Static Water Level:	50	Well Depth (ft):	75
Owner:	LELA MC DONALD	PLSS Survey Reserve #:	0
PLSS Reserve Name:	Not Reported	Drawdown after Bailer:	0
Hours Bailer Tested:	0	Casing Diameter:	4
Casing Length:	70	Casing Material:	PVC
Depth to Grout:	45	Grout Method:	GROUT
Liner Diameter (in):	0	Liner Length (ft):	0
Depth of Pump Setting:	65	Pump Test Drawdown (ft):	3
Hours Tested:	0	Screen Diameter (in):	4
Date Completed:	01-MAR-95	Ground Elevation:	0
Pump Type:	Not Reported		
URL:	https://secure.in.gov/apps/dnr/water/dnr_waterwell?refNo=283150&_from=SUMMARY&_action=Details		

Map ID:	77		
Well Reference #:	1812	Aquifer Elevation (ft):	870
Bailer Water Prod (gal/min):	0	Depth to Bedrock (ft):	0
Pump Water Prod (gal/min):	30	Screen Length (ft):	5
Static Water Level:	17	Well Depth (ft):	90
Owner:	LORENCE GRAY	PLSS Survey Reserve #:	0
PLSS Reserve Name:	Not Reported	Drawdown after Bailer:	0
Hours Bailer Tested:	0	Casing Diameter:	4
Casing Length:	86	Casing Material:	Not Reported
Depth to Grout:	0	Grout Method:	Not Reported
Liner Diameter (in):	0	Liner Length (ft):	0
Depth of Pump Setting:	35	Pump Test Drawdown (ft):	5
Hours Tested:	.5	Screen Diameter (in):	3
Date Completed:	01-AUG-88	Ground Elevation:	960
Pump Type:	Not Reported		
URL:	https://secure.in.gov/apps/dnr/water/dnr_waterwell?refNo=1812&_from=SUMMARY&_action=Details		

Map ID:	78		
Well Reference #:	1813	Aquifer Elevation (ft):	880
Bailer Water Prod (gal/min):	6.7	Depth to Bedrock (ft):	0
Pump Water Prod (gal/min):	8.3	Screen Length (ft):	0
Static Water Level:	28	Well Depth (ft):	80
Owner:	MR WILLIAM MORRIS	PLSS Survey Reserve #:	0
PLSS Reserve Name:	Not Reported	Drawdown after Bailer:	2
Hours Bailer Tested:	.5	Casing Diameter:	4.5
Casing Length:	80	Casing Material:	Not Reported
Depth to Grout:	0	Grout Method:	Not Reported
Liner Diameter (in):	0	Liner Length (ft):	0
Depth of Pump Setting:	0	Pump Test Drawdown (ft):	2
Hours Tested:	2	Screen Diameter (in):	0
Date Completed:	07-JAN-60	Ground Elevation:	960
Pump Type:	Not Reported		

GEOCHECK VERSION 2.1 STATE DATABASE WELL INFORMATION

URL: https://secure.in.gov/apps/dnr/water/dnr_waterwell?refNo=1813&_from=SUMMARY&_action=Details

Map ID:	77	Agency ID:	1812
iLITH ID:	559	Lithologic Total Depth:	90
Elevation (ft):	960	Static Water Level:	17
Drilled Depth:	90	Driller:	Brown - Buel - Well Drilling
Completion Date:	1988-08-01 00:00:00	Bedrock Depth:	0
Record Source:	IDNR		

Map ID:	73	Aquifer Elevation (ft):	894
Well Reference #:	3078	Depth to Bedrock (ft):	0
Bailer Water Prod (gal/min):	0	Screen Length (ft):	4
Pump Water Prod (gal/min):	0	Well Depth (ft):	46
Static Water Level:	10.14	PLSS Survey Reserve #:	0
Owner:	Not Reported	Drawdown after Bailer:	0
PLSS Reserve Name:	Not Reported	Casing Diameter:	4
Hours Bailer Tested:	0	Casing Material:	Not Reported
Casing Length:	42	Grout Method:	Not Reported
Depth to Grout:	0	Liner Length (ft):	0
Liner Diameter (in):	0	Pump Test Drawdown (ft):	0
Depth of Pump Setting:	0	Screen Diameter (in):	3
Hours Tested:	0	Ground Elevation:	942
Date Completed:	02-JUL-77		
Pump Type:	Not Reported		
URL:	https://secure.in.gov/apps/dnr/water/dnr_waterwell?refNo=3078&_from=SUMMARY&_action=Details		

Map ID:	78	Agency ID:	1813
iLITH ID:	560	Lithologic Total Depth:	80
Elevation (ft):	960	Static Water Level:	28
Drilled Depth:	80	Driller:	M & Ryder
Completion Date:	1960-01-07 00:00:00	Bedrock Depth:	0
Record Source:	IDNR		

Map ID:	79	Aquifer Elevation (ft):	0
Well Reference #:	1863	Depth to Bedrock (ft):	865
Bailer Water Prod (gal/min):	0	Screen Length (ft):	0
Pump Water Prod (gal/min):	12	Well Depth (ft):	190.5
Static Water Level:	0	PLSS Survey Reserve #:	0
Owner:	ORVILLE BOWENS	Drawdown after Bailer:	0
PLSS Reserve Name:	Not Reported	Casing Diameter:	4.5
Hours Bailer Tested:	0	Casing Material:	Not Reported
Casing Length:	80	Grout Method:	Not Reported
Depth to Grout:	0	Liner Length (ft):	0
Liner Diameter (in):	0	Pump Test Drawdown (ft):	0
Depth of Pump Setting:	0	Screen Diameter (in):	0
Hours Tested:	0	Ground Elevation:	945
Date Completed:	30-DEC-99		
Pump Type:	Not Reported		
URL:	https://secure.in.gov/apps/dnr/water/dnr_waterwell?refNo=1863&_from=SUMMARY&_action=Details		

GEOCHECK VERSION 2.1 STATE DATABASE WELL INFORMATION

Well Reference #:	1858	Aquifer Elevation (ft):	891
Bailer Water Prod (gal/min):	12	Depth to Bedrock (ft):	0
Pump Water Prod (gal/min):	10	Screen Length (ft):	0
Static Water Level:	9	Well Depth (ft):	59
Owner:	JOHN R ARGO	PLSS Survey Reserve #:	0
PLSS Reserve Name:	Not Reported	Drawdown after Bailer:	3
Hours Bailer Tested:	.5	Casing Diameter:	4
Casing Length:	59	Casing Material:	Not Reported
Depth to Grout:	0	Grout Method:	Not Reported
Liner Diameter (in):	0	Liner Length (ft):	0
Depth of Pump Setting:	0	Pump Test Drawdown (ft):	0
Hours Tested:	.33	Screen Diameter (in):	0
Date Completed:	09-JUL-60	Ground Elevation:	950
Pump Type:	Not Reported		
URL:	https://secure.in.gov/apps/dnr/water/dnr_waterwell?refNo=1858&_from=SUMMARY&_action=Details		

Map ID:	73		
Well Reference #:	1865	Aquifer Elevation (ft):	904
Bailer Water Prod (gal/min):	30	Depth to Bedrock (ft):	0
Pump Water Prod (gal/min):	0	Screen Length (ft):	4
Static Water Level:	11.33	Well Depth (ft):	44
Owner:	CLAUDE BRONNENBERG	PLSS Survey Reserve #:	0
PLSS Reserve Name:	Not Reported	Drawdown after Bailer:	0
Hours Bailer Tested:	0	Casing Diameter:	4
Casing Length:	44	Casing Material:	Not Reported
Depth to Grout:	0	Grout Method:	Not Reported
Liner Diameter (in):	0	Liner Length (ft):	0
Depth of Pump Setting:	0	Pump Test Drawdown (ft):	0
Hours Tested:	0	Screen Diameter (in):	3
Date Completed:	22-AUG-77	Ground Elevation:	948
Pump Type:	Not Reported		
URL:	https://secure.in.gov/apps/dnr/water/dnr_waterwell?refNo=1865&_from=SUMMARY&_action=Details		

Map ID:	73		
iLITH ID:	594	Agency ID:	1865
Elevation (ft):	948	Lithologic Total Depth:	44
Drilled Depth:	44	Static Water Level:	11.33
Completion Date:	1977-08-22 00:00:00	Driller:	Brown - Buel - Well Drilling
Record Source:	IDNR	Bedrock Depth:	0

Map ID:	81		
Well Reference #:	381405	Aquifer Elevation (ft):	0
Bailer Water Prod (gal/min):	0	Depth to Bedrock (ft):	0
Pump Water Prod (gal/min):	15	Screen Length (ft):	0
Static Water Level:	30	Well Depth (ft):	123
Owner:	STAN WARNER	PLSS Survey Reserve #:	0
PLSS Reserve Name:	Not Reported	Drawdown after Bailer:	0
Hours Bailer Tested:	0	Casing Diameter:	4
Casing Length:	93	Casing Material:	PLASTIC
Depth to Grout:	93	Grout Method:	GROUT
Liner Diameter (in):	0	Liner Length (ft):	0
Depth of Pump Setting:	80	Pump Test Drawdown (ft):	40
Hours Tested:	0	Screen Diameter (in):	0

GEOCHECK VERSION 2.1 STATE DATABASE WELL INFORMATION

Date Completed: 15-APR-03 Ground Elevation: 0
 Pump Type: Not Reported
 URL: https://secure.in.gov/apps/dnr/water/dnr_waterwell?refNo=381405&_from=SUMMARY&_action=Details

Map ID: 82
 Well Reference #: 1884 Aquifer Elevation (ft): 0
 Bailer Water Prod (gal/min): 0 Depth to Bedrock (ft): 0
 Pump Water Prod (gal/min): 6.7 Screen Length (ft): 0
 Static Water Level: 40 Well Depth (ft): 136
 Owner: RONALD P MULLEN PLSS Survey Reserve #: 0
 PLSS Reserve Name: Not Reported Drawdown after Bailer: 0
 Hours Bailer Tested: 0 Casing Diameter: 0
 Casing Length: 0 Casing Material: Not Reported
 Depth to Grout: 0 Grout Method: Not Reported
 Liner Diameter (in): 0 Liner Length (ft): 0
 Depth of Pump Setting: 0 Pump Test Drawdown (ft): 15
 Hours Tested: 1.5 Screen Diameter (in): 0
 Date Completed: 26-FEB-68 Ground Elevation: 0
 Pump Type: Not Reported
 URL: https://secure.in.gov/apps/dnr/water/dnr_waterwell?refNo=1884&_from=SUMMARY&_action=Details

Map ID: 83
 Well Reference #: 1872 Aquifer Elevation (ft): 0
 Bailer Water Prod (gal/min): 0 Depth to Bedrock (ft): 885
 Pump Water Prod (gal/min): 27 Screen Length (ft): 0
 Static Water Level: 12 Well Depth (ft): 78.5
 Owner: FERMAN KINSER PLSS Survey Reserve #: 0
 PLSS Reserve Name: Not Reported Drawdown after Bailer: 0
 Hours Bailer Tested: 0 Casing Diameter: 4.5
 Casing Length: 60 Casing Material: Not Reported
 Depth to Grout: 0 Grout Method: Not Reported
 Liner Diameter (in): 0 Liner Length (ft): 0
 Depth of Pump Setting: 0 Pump Test Drawdown (ft): 20
 Hours Tested: 0 Screen Diameter (in): 0
 Date Completed: 06-APR-60 Ground Elevation: 945
 Pump Type: Not Reported
 URL: https://secure.in.gov/apps/dnr/water/dnr_waterwell?refNo=1872&_from=SUMMARY&_action=Details

Map ID: 83
 Well Reference #: 1896 Aquifer Elevation (ft): 0
 Bailer Water Prod (gal/min): 0 Depth to Bedrock (ft): 0
 Pump Water Prod (gal/min): 15 Screen Length (ft): 0
 Static Water Level: 9 Well Depth (ft): 107
 Owner: ED REESE PLSS Survey Reserve #: 0
 PLSS Reserve Name: Not Reported Drawdown after Bailer: 0
 Hours Bailer Tested: 0 Casing Diameter: 4.5
 Casing Length: 46 Casing Material: Not Reported
 Depth to Grout: 0 Grout Method: Not Reported
 Liner Diameter (in): 0 Liner Length (ft): 0
 Depth of Pump Setting: 0 Pump Test Drawdown (ft): 30
 Hours Tested: 0 Screen Diameter (in): 0
 Date Completed: 06-SEP-63 Ground Elevation: 0
 Pump Type: Not Reported

GEOCHECK VERSION 2.1 STATE DATABASE WELL INFORMATION

URL: https://secure.in.gov/apps/dnr/water/dnr_waterwell?refNo=1896&_from=SUMMARY&_action=Details

Map ID:	84		
Well Reference #:	1882	Aquifer Elevation (ft):	0
Bailer Water Prod (gal/min):	0	Depth to Bedrock (ft):	0
Pump Water Prod (gal/min):	0	Screen Length (ft):	10.12
Static Water Level:	0	Well Depth (ft):	28
Owner:	EXIDE CORP, SMELTER	PLSS Survey Reserve #:	0
PLSS Reserve Name:	Not Reported	Drawdown after Bailer:	0
Hours Bailer Tested:	0	Casing Diameter:	2
Casing Length:	20.02	Casing Material:	40 PVC
Depth to Grout:	0	Grout Method:	VOLCLAY
Liner Diameter (in):	0	Liner Length (ft):	0
Depth of Pump Setting:	0	Pump Test Drawdown (ft):	0
Hours Tested:	0	Screen Diameter (in):	2
Date Completed:	10-APR-90	Ground Elevation:	0
Pump Type:	Not Reported		
URL:	https://secure.in.gov/apps/dnr/water/dnr_waterwell?refNo=1882&_from=SUMMARY&_action=Details		

Map ID:	73		
Well Reference #:	1866	Aquifer Elevation (ft):	906
Bailer Water Prod (gal/min):	35	Depth to Bedrock (ft):	0
Pump Water Prod (gal/min):	0	Screen Length (ft):	4
Static Water Level:	11.13	Well Depth (ft):	45
Owner:	Not Reported	PLSS Survey Reserve #:	0
PLSS Reserve Name:	Not Reported	Drawdown after Bailer:	20
Hours Bailer Tested:	0	Casing Diameter:	4
Casing Length:	41	Casing Material:	Not Reported
Depth to Grout:	0	Grout Method:	Not Reported
Liner Diameter (in):	0	Liner Length (ft):	0
Depth of Pump Setting:	0	Pump Test Drawdown (ft):	0
Hours Tested:	0	Screen Diameter (in):	3
Date Completed:	23-AUG-77	Ground Elevation:	949
Pump Type:	Not Reported		
URL:	https://secure.in.gov/apps/dnr/water/dnr_waterwell?refNo=1866&_from=SUMMARY&_action=Details		

Map ID:	73		
iLITH ID:	595	Agency ID:	1866
Elevation (ft):	949	Lithologic Total Depth:	43
Drilled Depth:	45	Static Water Level:	11.13
Completion Date:	1977-08-23 00:00:00	Driller:	Brown - Buel - Well Drilling
Record Source:	IDNR	Bedrock Depth:	0

Map ID:	85		
Well Reference #:	370547	Aquifer Elevation (ft):	0
Bailer Water Prod (gal/min):	0	Depth to Bedrock (ft):	0
Pump Water Prod (gal/min):	30	Screen Length (ft):	3
Static Water Level:	19	Well Depth (ft):	50
Owner:	RICK MARLOW	PLSS Survey Reserve #:	0
PLSS Reserve Name:	Not Reported	Drawdown after Bailer:	0

GEOCHECK VERSION 2.1 STATE DATABASE WELL INFORMATION

Hours Bailer Tested:	0	Casing Diameter:	5
Casing Length:	47	Casing Material:	PVC
Depth to Grout:	40	Grout Method:	BNSL & EZ MUD
Liner Diameter (in):	0	Liner Length (ft):	0
Depth of Pump Setting:	0	Pump Test Drawdown (ft):	8
Hours Tested:	1.5	Screen Diameter (in):	5
Date Completed:	23-APR-03	Ground Elevation:	0
Pump Type:	Not Reported		
URL:	https://secure.in.gov/apps/dnr/water/dnr_waterwell?refNo=370547&_from=SUMMARY&_action=Details		

Map ID:	86		
Well Reference #:	1846	Aquifer Elevation (ft):	0
Bailer Water Prod (gal/min):	0	Depth to Bedrock (ft):	849
Pump Water Prod (gal/min):	10	Screen Length (ft):	0
Static Water Level:	20	Well Depth (ft):	145
Owner:	MCDONALD FARMS	PLSS Survey Reserve #:	0
PLSS Reserve Name:	Not Reported	Drawdown after Bailer:	0
Hours Bailer Tested:	0	Casing Diameter:	4
Casing Length:	106	Casing Material:	Not Reported
Depth to Grout:	0	Grout Method:	Not Reported
Liner Diameter (in):	0	Liner Length (ft):	0
Depth of Pump Setting:	0	Pump Test Drawdown (ft):	25
Hours Tested:	3	Screen Diameter (in):	0
Date Completed:	20-JAN-61	Ground Elevation:	955
Pump Type:	Not Reported		
URL:	https://secure.in.gov/apps/dnr/water/dnr_waterwell?refNo=1846&_from=SUMMARY&_action=Details		

Map ID:	87		
Well Reference #:	308570	Aquifer Elevation (ft):	880
Bailer Water Prod (gal/min):	0	Depth to Bedrock (ft):	0
Pump Water Prod (gal/min):	75	Screen Length (ft):	0
Static Water Level:	10	Well Depth (ft):	65
Owner:	AEROFORGE	PLSS Survey Reserve #:	0
PLSS Reserve Name:	Not Reported	Drawdown after Bailer:	0
Hours Bailer Tested:	0	Casing Diameter:	0
Casing Length:	0	Casing Material:	Not Reported
Depth to Grout:	0	Grout Method:	Not Reported
Liner Diameter (in):	0	Liner Length (ft):	0
Depth of Pump Setting:	0	Pump Test Drawdown (ft):	0
Hours Tested:	0	Screen Diameter (in):	0
Date Completed:	01-APR-98	Ground Elevation:	945
Pump Type:	Not Reported		
URL:	https://secure.in.gov/apps/dnr/water/dnr_waterwell?refNo=308570&_from=SUMMARY&_action=Details		

Map ID:	86		
iLITH ID:	583	Agency ID:	1846
Elevation (ft):	955	Lithologic Total Depth:	145
Drilled Depth:	145	Static Water Level:	20
Completion Date:	1961-01-20 00:00:00	Driller:	George Skinner
Record Source:	IDNR	Bedrock Depth:	106

Map ID: 88

GEOCHECK VERSION 2.1
STATE DATABASE WELL INFORMATION

Well Reference #:	346121	Aquifer Elevation (ft):	0
Bailer Water Prod (gal/min):	0	Depth to Bedrock (ft):	0
Pump Water Prod (gal/min):	10.5	Screen Length (ft):	3
Static Water Level:	9	Well Depth (ft):	62
Owner:	HANK FIERCE	PLSS Survey Reserve #:	0
PLSS Reserve Name:	Not Reported	Drawdown after Bailer:	0
Hours Bailer Tested:	0	Casing Diameter:	5
Casing Length:	59	Casing Material:	PVC
Depth to Grout:	59	Grout Method:	BNSL & EZ MUD
Liner Diameter (in):	0	Liner Length (ft):	0
Depth of Pump Setting:	0	Pump Test Drawdown (ft):	10
Hours Tested:	1	Screen Diameter (in):	5
Date Completed:	06-SEP-00	Ground Elevation:	0
Pump Type:	Not Reported		
URL:	https://secure.in.gov/apps/dnr/water/dnr_waterwell?refNo=346121&_from=SUMMARY&_action=Details		

Map ID:	89		
Well Reference #:	1859	Aquifer Elevation (ft):	896
Bailer Water Prod (gal/min):	0	Depth to Bedrock (ft):	0
Pump Water Prod (gal/min):	25	Screen Length (ft):	0
Static Water Level:	10	Well Depth (ft):	53
Owner:	JOE HOOVER	PLSS Survey Reserve #:	0
PLSS Reserve Name:	Not Reported	Drawdown after Bailer:	0
Hours Bailer Tested:	0	Casing Diameter:	4.5
Casing Length:	53	Casing Material:	Not Reported
Depth to Grout:	0	Grout Method:	Not Reported
Liner Diameter (in):	0	Liner Length (ft):	0
Depth of Pump Setting:	0	Pump Test Drawdown (ft):	0
Hours Tested:	0	Screen Diameter (in):	0
Date Completed:	26-MAY-61	Ground Elevation:	949
Pump Type:	Not Reported		
URL:	https://secure.in.gov/apps/dnr/water/dnr_waterwell?refNo=1859&_from=SUMMARY&_action=Details		

Map ID:	89		
iLITH ID:	590	Agency ID:	1859
Elevation (ft):	949	Lithologic Total Depth:	53
Drilled Depth:	53	Static Water Level:	10
Completion Date:	1961-05-26 00:00:00	Driller:	Farm & City Well Drilling
Record Source:	IDNR	Bedrock Depth:	0

Map ID:	90		
Well Reference #:	1827	Aquifer Elevation (ft):	924
Bailer Water Prod (gal/min):	8.3	Depth to Bedrock (ft):	0
Pump Water Prod (gal/min):	8.3	Screen Length (ft):	0
Static Water Level:	12	Well Depth (ft):	39
Owner:	DARWIN ROBERTSON	PLSS Survey Reserve #:	0
PLSS Reserve Name:	Not Reported	Drawdown after Bailer:	0
Hours Bailer Tested:	.25	Casing Diameter:	4.5
Casing Length:	39	Casing Material:	Not Reported
Depth to Grout:	0	Grout Method:	Not Reported
Liner Diameter (in):	0	Liner Length (ft):	0
Depth of Pump Setting:	0	Pump Test Drawdown (ft):	0
Hours Tested:	1	Screen Diameter (in):	0

GEOCHECK VERSION 2.1 STATE DATABASE WELL INFORMATION

Date Completed: 04-NOV-64 Ground Elevation: 963
Pump Type: Not Reported
URL: https://secure.in.gov/apps/dnr/water/dnr_waterwell?refNo=1827&_from=SUMMARY&_action=Details

Map ID: 90
iLITH ID: 570 Agency ID: 1827
Elevation (ft): 963 Lithologic Total Depth: 39
Drilled Depth: 39 Static Water Level: 12
Completion Date: 1964-11-04 00:00:00 Driller: M & Ryder
Record Source: IDNR Bedrock Depth: 0

Map ID: 91
Well Reference #: 309632 Aquifer Elevation (ft): 0
Bailer Water Prod (gal/min): 0 Depth to Bedrock (ft): 902
Pump Water Prod (gal/min): 15 Screen Length (ft): 0
Static Water Level: 12 Well Depth (ft): 66
Owner: CLARENCE VON MATRE PLSS Survey Reserve #: 0
PLSS Reserve Name: Not Reported Drawdown after Bailer: 0
Hours Bailer Tested: 0 Casing Diameter: 0
Casing Length: 0 Casing Material: Not Reported
Depth to Grout: 0 Grout Method: Not Reported
Liner Diameter (in): 0 Liner Length (ft): 0
Depth of Pump Setting: 0 Pump Test Drawdown (ft): 0
Hours Tested: 0 Screen Diameter (in): 0
Date Completed: 25-OCT-97 Ground Elevation: 948
Pump Type: Not Reported
URL: https://secure.in.gov/apps/dnr/water/dnr_waterwell?refNo=309632&_from=SUMMARY&_action=Details

Map ID: 92
Well Reference #: 1870 Aquifer Elevation (ft): 0
Bailer Water Prod (gal/min): 7.5 Depth to Bedrock (ft): 905
Pump Water Prod (gal/min): 0 Screen Length (ft): 0
Static Water Level: 11.1 Well Depth (ft): 186
Owner: TOM HUMBERT PLSS Survey Reserve #: 0
PLSS Reserve Name: Not Reported Drawdown after Bailer: 19
Hours Bailer Tested: .333 Casing Diameter: 4
Casing Length: 46 Casing Material: Not Reported
Depth to Grout: 0 Grout Method: Not Reported
Liner Diameter (in): 0 Liner Length (ft): 0
Depth of Pump Setting: 0 Pump Test Drawdown (ft): 0
Hours Tested: 0 Screen Diameter (in): 0
Date Completed: 09-JUL-77 Ground Elevation: 950
Pump Type: Not Reported
URL: https://secure.in.gov/apps/dnr/water/dnr_waterwell?refNo=1870&_from=SUMMARY&_action=Details

Map ID: 93
Well Reference #: 1880 Aquifer Elevation (ft): 0
Bailer Water Prod (gal/min): 0 Depth to Bedrock (ft): 0
Pump Water Prod (gal/min): 10 Screen Length (ft): 0
Static Water Level: 17 Well Depth (ft): 115

GEOCHECK VERSION 2.1 STATE DATABASE WELL INFORMATION

Owner:	GEORGE TREGO	PLSS Survey Reserve #:	0
PLSS Reserve Name:	Not Reported	Drawdown after Bailer:	0
Hours Bailer Tested:	0	Casing Diameter:	4
Casing Length:	67.5	Casing Material:	Not Reported
Depth to Grout:	0	Grout Method:	Not Reported
Liner Diameter (in):	0	Liner Length (ft):	0
Depth of Pump Setting:	0	Pump Test Drawdown (ft):	23
Hours Tested:	6	Screen Diameter (in):	0
Date Completed:	03-DEC-71	Ground Elevation:	0
Pump Type:	Not Reported		
URL:	https://secure.in.gov/apps/dnr/water/dnr_waterwell?refNo=1880&_from=SUMMARY&_action=Details		

Map ID:	93		
Well Reference #:	1876	Aquifer Elevation (ft):	0
Bailer Water Prod (gal/min):	0	Depth to Bedrock (ft):	0
Pump Water Prod (gal/min):	8.3	Screen Length (ft):	0
Static Water Level:	30	Well Depth (ft):	150
Owner:	GLEN E INGRAM	PLSS Survey Reserve #:	0
PLSS Reserve Name:	Not Reported	Drawdown after Bailer:	0
Hours Bailer Tested:	0	Casing Diameter:	4.5
Casing Length:	0	Casing Material:	Not Reported
Depth to Grout:	0	Grout Method:	Not Reported
Liner Diameter (in):	0	Liner Length (ft):	0
Depth of Pump Setting:	0	Pump Test Drawdown (ft):	15
Hours Tested:	.5	Screen Diameter (in):	0
Date Completed:	18-APR-68	Ground Elevation:	0
Pump Type:	Not Reported		
URL:	https://secure.in.gov/apps/dnr/water/dnr_waterwell?refNo=1876&_from=SUMMARY&_action=Details		

Map ID:	93		
Well Reference #:	1877	Aquifer Elevation (ft):	0
Bailer Water Prod (gal/min):	0	Depth to Bedrock (ft):	0
Pump Water Prod (gal/min):	8.3	Screen Length (ft):	0
Static Water Level:	12	Well Depth (ft):	92
Owner:	JEROLD L HONN	PLSS Survey Reserve #:	0
PLSS Reserve Name:	Not Reported	Drawdown after Bailer:	0
Hours Bailer Tested:	0	Casing Diameter:	0
Casing Length:	0	Casing Material:	Not Reported
Depth to Grout:	0	Grout Method:	Not Reported
Liner Diameter (in):	0	Liner Length (ft):	0
Depth of Pump Setting:	0	Pump Test Drawdown (ft):	8
Hours Tested:	1	Screen Diameter (in):	0
Date Completed:	06-DEC-67	Ground Elevation:	0
Pump Type:	Not Reported		
URL:	https://secure.in.gov/apps/dnr/water/dnr_waterwell?refNo=1877&_from=SUMMARY&_action=Details		

Map ID:	93		
Well Reference #:	1878	Aquifer Elevation (ft):	0
Bailer Water Prod (gal/min):	7	Depth to Bedrock (ft):	0
Pump Water Prod (gal/min):	9	Screen Length (ft):	0
Static Water Level:	32	Well Depth (ft):	88
Owner:	PAUL WILSON	PLSS Survey Reserve #:	0
PLSS Reserve Name:	Not Reported	Drawdown after Bailer:	25

GEOCHECK VERSION 2.1
STATE DATABASE WELL INFORMATION

Hours Bailer Tested:	.5	Casing Diameter:	0
Casing Length:	0	Casing Material:	Not Reported
Depth to Grout:	0	Grout Method:	Not Reported
Liner Diameter (in):	0	Liner Length (ft):	0
Depth of Pump Setting:	0	Pump Test Drawdown (ft):	25
Hours Tested:	4	Screen Diameter (in):	0
Date Completed:	04-JUN-71	Ground Elevation:	0
Pump Type:	Not Reported		
URL:	https://secure.in.gov/apps/dnr/water/dnr_waterwell?refNo=1878&_from=SUMMARY&_action=Details		

Map ID:	93		
Well Reference #:	1874	Aquifer Elevation (ft):	0
Bailer Water Prod (gal/min):	10	Depth to Bedrock (ft):	0
Pump Water Prod (gal/min):	0	Screen Length (ft):	0
Static Water Level:	6	Well Depth (ft):	40
Owner:	ROGER KROGER	PLSS Survey Reserve #:	0
PLSS Reserve Name:	Not Reported	Drawdown after Bailer:	0
Hours Bailer Tested:	.5	Casing Diameter:	4
Casing Length:	40	Casing Material:	Not Reported
Depth to Grout:	0	Grout Method:	Not Reported
Liner Diameter (in):	0	Liner Length (ft):	0
Depth of Pump Setting:	0	Pump Test Drawdown (ft):	0
Hours Tested:	0	Screen Diameter (in):	0
Date Completed:	03-SEP-63	Ground Elevation:	0
Pump Type:	Not Reported		
URL:	https://secure.in.gov/apps/dnr/water/dnr_waterwell?refNo=1874&_from=SUMMARY&_action=Details		

Map ID:	93		
Well Reference #:	1873	Aquifer Elevation (ft):	0
Bailer Water Prod (gal/min):	0	Depth to Bedrock (ft):	0
Pump Water Prod (gal/min):	20	Screen Length (ft):	0
Static Water Level:	17	Well Depth (ft):	100
Owner:	GEORGE TREGO	PLSS Survey Reserve #:	0
PLSS Reserve Name:	Not Reported	Drawdown after Bailer:	0
Hours Bailer Tested:	0	Casing Diameter:	4
Casing Length:	71	Casing Material:	Not Reported
Depth to Grout:	0	Grout Method:	Not Reported
Liner Diameter (in):	0	Liner Length (ft):	0
Depth of Pump Setting:	0	Pump Test Drawdown (ft):	2
Hours Tested:	3	Screen Diameter (in):	0
Date Completed:	21-SEP-70	Ground Elevation:	0
Pump Type:	Not Reported		
URL:	https://secure.in.gov/apps/dnr/water/dnr_waterwell?refNo=1873&_from=SUMMARY&_action=Details		

Map ID:	93		
Well Reference #:	1871	Aquifer Elevation (ft):	0
Bailer Water Prod (gal/min):	10	Depth to Bedrock (ft):	0
Pump Water Prod (gal/min):	0	Screen Length (ft):	0
Static Water Level:	6	Well Depth (ft):	22
Owner:	MR KROGER	PLSS Survey Reserve #:	0
PLSS Reserve Name:	Not Reported	Drawdown after Bailer:	6
Hours Bailer Tested:	.5	Casing Diameter:	4
Casing Length:	22	Casing Material:	Not Reported

GEOCHECK VERSION 2.1 STATE DATABASE WELL INFORMATION

Depth to Grout:	0	Grout Method:	Not Reported
Liner Diameter (in):	0	Liner Length (ft):	0
Depth of Pump Setting:	0	Pump Test Drawdown (ft):	0
Hours Tested:	0	Screen Diameter (in):	0
Date Completed:	04-SEP-63	Ground Elevation:	0
Pump Type:	Not Reported		
URL:	https://secure.in.gov/apps/dnr/water/dnr_waterwell?refNo=1871&_from=SUMMARY&_action=Details		

Map ID:	93		
Well Reference #:	1879	Aquifer Elevation (ft):	0
Bailer Water Prod (gal/min):	0	Depth to Bedrock (ft):	0
Pump Water Prod (gal/min):	10	Screen Length (ft):	0
Static Water Level:	19	Well Depth (ft):	102
Owner:	DONALD WOOTEN	PLSS Survey Reserve #:	0
PLSS Reserve Name:	Not Reported	Drawdown after Bailer:	0
Hours Bailer Tested:	0	Casing Diameter:	4
Casing Length:	48	Casing Material:	Not Reported
Depth to Grout:	0	Grout Method:	Not Reported
Liner Diameter (in):	0	Liner Length (ft):	0
Depth of Pump Setting:	0	Pump Test Drawdown (ft):	11
Hours Tested:	5	Screen Diameter (in):	0
Date Completed:	13-NOV-71	Ground Elevation:	0
Pump Type:	Not Reported		
URL:	https://secure.in.gov/apps/dnr/water/dnr_waterwell?refNo=1879&_from=SUMMARY&_action=Details		

Map ID:	93		
Well Reference #:	1889	Aquifer Elevation (ft):	0
Bailer Water Prod (gal/min):	0	Depth to Bedrock (ft):	0
Pump Water Prod (gal/min):	3.3	Screen Length (ft):	0
Static Water Level:	30	Well Depth (ft):	140
Owner:	ROBERT LAMBERT	PLSS Survey Reserve #:	0
PLSS Reserve Name:	Not Reported	Drawdown after Bailer:	0
Hours Bailer Tested:	0	Casing Diameter:	4.5
Casing Length:	0	Casing Material:	Not Reported
Depth to Grout:	0	Grout Method:	Not Reported
Liner Diameter (in):	0	Liner Length (ft):	0
Depth of Pump Setting:	0	Pump Test Drawdown (ft):	5
Hours Tested:	.5	Screen Diameter (in):	0
Date Completed:	11-APR-66	Ground Elevation:	0
Pump Type:	Not Reported		
URL:	https://secure.in.gov/apps/dnr/water/dnr_waterwell?refNo=1889&_from=SUMMARY&_action=Details		

Map ID:	93		
Well Reference #:	1887	Aquifer Elevation (ft):	0
Bailer Water Prod (gal/min):	0	Depth to Bedrock (ft):	0
Pump Water Prod (gal/min):	6.7	Screen Length (ft):	0
Static Water Level:	5	Well Depth (ft):	95
Owner:	DEWEY KOGER	PLSS Survey Reserve #:	0
PLSS Reserve Name:	Not Reported	Drawdown after Bailer:	0
Hours Bailer Tested:	0	Casing Diameter:	4
Casing Length:	95	Casing Material:	Not Reported
Depth to Grout:	0	Grout Method:	Not Reported
Liner Diameter (in):	0	Liner Length (ft):	0

GEOCHECK VERSION 2.1 STATE DATABASE WELL INFORMATION

Depth of Pump Setting:	0	Pump Test Drawdown (ft):	10
Hours Tested:	5	Screen Diameter (in):	0
Date Completed:	15-JUN-70	Ground Elevation:	0
Pump Type:	Not Reported		
URL:	https://secure.in.gov/apps/dnr/water/dnr_waterwell?refNo=1887&_from=SUMMARY&_action=Details		

Map ID:	93		
Well Reference #:	1883	Aquifer Elevation (ft):	0
Bailer Water Prod (gal/min):	0	Depth to Bedrock (ft):	0
Pump Water Prod (gal/min):	2.5	Screen Length (ft):	0
Static Water Level:	22	Well Depth (ft):	125
Owner:	LARRY BRONNENBERG	PLSS Survey Reserve #:	0
PLSS Reserve Name:	Not Reported	Drawdown after Bailer:	0
Hours Bailer Tested:	0	Casing Diameter:	4
Casing Length:	54	Casing Material:	Not Reported
Depth to Grout:	0	Grout Method:	Not Reported
Liner Diameter (in):	0	Liner Length (ft):	0
Depth of Pump Setting:	0	Pump Test Drawdown (ft):	38
Hours Tested:	5	Screen Diameter (in):	0
Date Completed:	27-AUG-71	Ground Elevation:	0
Pump Type:	Not Reported		
URL:	https://secure.in.gov/apps/dnr/water/dnr_waterwell?refNo=1883&_from=SUMMARY&_action=Details		

Map ID:	93		
Well Reference #:	1893	Aquifer Elevation (ft):	0
Bailer Water Prod (gal/min):	0	Depth to Bedrock (ft):	0
Pump Water Prod (gal/min):	30	Screen Length (ft):	0
Static Water Level:	0	Well Depth (ft):	105
Owner:	RAY BERTRAM	PLSS Survey Reserve #:	0
PLSS Reserve Name:	Not Reported	Drawdown after Bailer:	0
Hours Bailer Tested:	0	Casing Diameter:	4.5
Casing Length:	71	Casing Material:	Not Reported
Depth to Grout:	0	Grout Method:	Not Reported
Liner Diameter (in):	0	Liner Length (ft):	0
Depth of Pump Setting:	0	Pump Test Drawdown (ft):	32
Hours Tested:	0	Screen Diameter (in):	0
Date Completed:	07-SEP-62	Ground Elevation:	0
Pump Type:	Not Reported		
URL:	https://secure.in.gov/apps/dnr/water/dnr_waterwell?refNo=1893&_from=SUMMARY&_action=Details		

Map ID:	93		
Well Reference #:	1891	Aquifer Elevation (ft):	0
Bailer Water Prod (gal/min):	15	Depth to Bedrock (ft):	0
Pump Water Prod (gal/min):	0	Screen Length (ft):	0
Static Water Level:	10	Well Depth (ft):	100
Owner:	JAMES PUCKET	PLSS Survey Reserve #:	0
PLSS Reserve Name:	Not Reported	Drawdown after Bailer:	0
Hours Bailer Tested:	0	Casing Diameter:	4.5
Casing Length:	51	Casing Material:	Not Reported
Depth to Grout:	0	Grout Method:	Not Reported
Liner Diameter (in):	0	Liner Length (ft):	0
Depth of Pump Setting:	0	Pump Test Drawdown (ft):	0
Hours Tested:	0	Screen Diameter (in):	0

GEOCHECK VERSION 2.1 STATE DATABASE WELL INFORMATION

Date Completed: 12-JUN-60 Ground Elevation: 0
 Pump Type: Not Reported
 URL: https://secure.in.gov/apps/dnr/water/dnr_waterwell?refNo=1891&_from=SUMMARY&_action=Details

Map ID: 93
 Well Reference #: 1890 Aquifer Elevation (ft): 0
 Bailer Water Prod (gal/min): 15 Depth to Bedrock (ft): 0
 Pump Water Prod (gal/min): 0 Screen Length (ft): 0
 Static Water Level: 19 Well Depth (ft): 107
 Owner: ROGER SWINGLY PLSS Survey Reserve #: 0
 PLSS Reserve Name: Not Reported Drawdown after Bailer: 0
 Hours Bailer Tested: 0 Casing Diameter: 4.5
 Casing Length: 75 Casing Material: Not Reported
 Depth to Grout: 0 Grout Method: Not Reported
 Liner Diameter (in): 0 Liner Length (ft): 0
 Depth of Pump Setting: 0 Pump Test Drawdown (ft): 0
 Hours Tested: 0 Screen Diameter (in): 0
 Date Completed: 30-AUG-65 Ground Elevation: 0
 Pump Type: Not Reported
 URL: https://secure.in.gov/apps/dnr/water/dnr_waterwell?refNo=1890&_from=SUMMARY&_action=Details

Map ID: 94
 Well Reference #: 1853 Aquifer Elevation (ft): 0
 Bailer Water Prod (gal/min): 0 Depth to Bedrock (ft): 0
 Pump Water Prod (gal/min): 15 Screen Length (ft): 0
 Static Water Level: 38 Well Depth (ft): 126
 Owner: J G SKINNER PLSS Survey Reserve #: 0
 PLSS Reserve Name: Not Reported Drawdown after Bailer: 0
 Hours Bailer Tested: 0 Casing Diameter: 5
 Casing Length: 102 Casing Material: Not Reported
 Depth to Grout: 0 Grout Method: Not Reported
 Liner Diameter (in): 0 Liner Length (ft): 0
 Depth of Pump Setting: 0 Pump Test Drawdown (ft): 10
 Hours Tested: 1 Screen Diameter (in): 0
 Date Completed: 20-AUG-71 Ground Elevation: 0
 Pump Type: Not Reported
 URL: https://secure.in.gov/apps/dnr/water/dnr_waterwell?refNo=1853&_from=SUMMARY&_action=Details

Map ID: 94
 Well Reference #: 1854 Aquifer Elevation (ft): 0
 Bailer Water Prod (gal/min): 10 Depth to Bedrock (ft): 0
 Pump Water Prod (gal/min): 15 Screen Length (ft): 0
 Static Water Level: 10 Well Depth (ft): 24
 Owner: MRS FRED HUFFMAN PLSS Survey Reserve #: 0
 PLSS Reserve Name: Not Reported Drawdown after Bailer: 0
 Hours Bailer Tested: 1 Casing Diameter: 4
 Casing Length: 24 Casing Material: Not Reported
 Depth to Grout: 0 Grout Method: Not Reported
 Liner Diameter (in): 0 Liner Length (ft): 0
 Depth of Pump Setting: 0 Pump Test Drawdown (ft): 1
 Hours Tested: 2 Screen Diameter (in): 0
 Date Completed: 09-JAN-63 Ground Elevation: 0
 Pump Type: Not Reported

GEOCHECK VERSION 2.1 STATE DATABASE WELL INFORMATION

URL: https://secure.in.gov/apps/dnr/water/dnr_waterwell?refNo=1854&_from=SUMMARY&_action=Details

Map ID:	94		
Well Reference #:	1898	Aquifer Elevation (ft):	0
Bailer Water Prod (gal/min):	10	Depth to Bedrock (ft):	0
Pump Water Prod (gal/min):	13	Screen Length (ft):	0
Static Water Level:	35	Well Depth (ft):	135
Owner:	JOHN VINCENT	PLSS Survey Reserve #:	0
PLSS Reserve Name:	Not Reported	Drawdown after Bailer:	15
Hours Bailer Tested:	1	Casing Diameter:	4.5
Casing Length:	90	Casing Material:	Not Reported
Depth to Grout:	0	Grout Method:	Not Reported
Liner Diameter (in):	0	Liner Length (ft):	0
Depth of Pump Setting:	0	Pump Test Drawdown (ft):	15
Hours Tested:	2	Screen Diameter (in):	0
Date Completed:	30-DEC-99	Ground Elevation:	0
Pump Type:	Not Reported		
URL:	https://secure.in.gov/apps/dnr/water/dnr_waterwell?refNo=1898&_from=SUMMARY&_action=Details		

Map ID:	92		
iLITH ID:	599	Agency ID:	1870
Elevation (ft):	950	Lithologic Total Depth:	186
Drilled Depth:	186	Static Water Level:	11.1
Completion Date:	1977-07-09 00:00:00	Driller:	Brown - Buel - Well Drilling
Record Source:	IDNR	Bedrock Depth:	45

Map ID:	95		
Well Reference #:	250617	Aquifer Elevation (ft):	0
Bailer Water Prod (gal/min):	0	Depth to Bedrock (ft):	0
Pump Water Prod (gal/min):	30	Screen Length (ft):	6
Static Water Level:	15	Well Depth (ft):	62
Owner:	J. CARL POOR	PLSS Survey Reserve #:	0
PLSS Reserve Name:	Not Reported	Drawdown after Bailer:	0
Hours Bailer Tested:	0	Casing Diameter:	4
Casing Length:	62	Casing Material:	Not Reported
Depth to Grout:	0	Grout Method:	Not Reported
Liner Diameter (in):	0	Liner Length (ft):	0
Depth of Pump Setting:	0	Pump Test Drawdown (ft):	4
Hours Tested:	4	Screen Diameter (in):	3
Date Completed:	07-OCT-87	Ground Elevation:	0
Pump Type:	Not Reported		
URL:	https://secure.in.gov/apps/dnr/water/dnr_waterwell?refNo=250617&_from=SUMMARY&_action=Details		

Map ID:	96		
Well Reference #:	1828	Aquifer Elevation (ft):	0
Bailer Water Prod (gal/min):	15	Depth to Bedrock (ft):	0
Pump Water Prod (gal/min):	15	Screen Length (ft):	0
Static Water Level:	20	Well Depth (ft):	128
Owner:	GENE COLLINS	PLSS Survey Reserve #:	0
PLSS Reserve Name:	Not Reported	Drawdown after Bailer:	5

GEOCHECK VERSION 2.1 STATE DATABASE WELL INFORMATION

Hours Bailer Tested:	.5	Casing Diameter:	4.5
Casing Length:	128	Casing Material:	Not Reported
Depth to Grout:	0	Grout Method:	Not Reported
Liner Diameter (in):	0	Liner Length (ft):	0
Depth of Pump Setting:	0	Pump Test Drawdown (ft):	5
Hours Tested:	2	Screen Diameter (in):	0
Date Completed:	01-JUL-70	Ground Elevation:	0
Pump Type:	Not Reported		
URL:	https://secure.in.gov/apps/dnr/water/dnr_waterwell?refNo=1828&_from=SUMMARY&_action=Details		

Map ID:	96		
Well Reference #:	1825	Aquifer Elevation (ft):	0
Bailer Water Prod (gal/min):	15	Depth to Bedrock (ft):	0
Pump Water Prod (gal/min):	0	Screen Length (ft):	0
Static Water Level:	6	Well Depth (ft):	30
Owner:	BOB ADAMS	PLSS Survey Reserve #:	0
PLSS Reserve Name:	Not Reported	Drawdown after Bailer:	2
Hours Bailer Tested:	.5	Casing Diameter:	4
Casing Length:	30	Casing Material:	Not Reported
Depth to Grout:	0	Grout Method:	Not Reported
Liner Diameter (in):	0	Liner Length (ft):	0
Depth of Pump Setting:	0	Pump Test Drawdown (ft):	0
Hours Tested:	0	Screen Diameter (in):	0
Date Completed:	01-OCT-63	Ground Elevation:	0
Pump Type:	Not Reported		
URL:	https://secure.in.gov/apps/dnr/water/dnr_waterwell?refNo=1825&_from=SUMMARY&_action=Details		

Map ID:	97		
Well Reference #:	1868	Aquifer Elevation (ft):	0
Bailer Water Prod (gal/min):	10	Depth to Bedrock (ft):	882
Pump Water Prod (gal/min):	15	Screen Length (ft):	0
Static Water Level:	22	Well Depth (ft):	137
Owner:	ROBERT HUFFTER	PLSS Survey Reserve #:	0
PLSS Reserve Name:	Not Reported	Drawdown after Bailer:	60
Hours Bailer Tested:	0	Casing Diameter:	4.5
Casing Length:	60	Casing Material:	Not Reported
Depth to Grout:	0	Grout Method:	Not Reported
Liner Diameter (in):	0	Liner Length (ft):	0
Depth of Pump Setting:	0	Pump Test Drawdown (ft):	115
Hours Tested:	0	Screen Diameter (in):	0
Date Completed:	04-MAY-63	Ground Elevation:	940
Pump Type:	Not Reported		
URL:	https://secure.in.gov/apps/dnr/water/dnr_waterwell?refNo=1868&_from=SUMMARY&_action=Details		

Map ID:	97		
iLITH ID:	597	Agency ID:	1868
Elevation (ft):	940	Lithologic Total Depth:	137
Drilled Depth:	137	Static Water Level:	22
Completion Date:	1963-05-04 00:00:00	Driller:	Farm & City Well Drilling
Record Source:	IDNR	Bedrock Depth:	58

Map ID: 98

GEOCHECK VERSION 2.1
STATE DATABASE WELL INFORMATION

Well Reference #:	402030	Aquifer Elevation (ft):	0
Bailer Water Prod (gal/min):	0	Depth to Bedrock (ft):	0
Pump Water Prod (gal/min):	20	Screen Length (ft):	0
Static Water Level:	25	Well Depth (ft):	163
Owner:	WALTER SKINNER	PLSS Survey Reserve #:	0
PLSS Reserve Name:	Not Reported	Drawdown after Bailer:	0
Hours Bailer Tested:	0	Casing Diameter:	5
Casing Length:	76	Casing Material:	PVC
Depth to Grout:	0	Grout Method:	BEN SEAL
Liner Diameter (in):	0	Liner Length (ft):	0
Depth of Pump Setting:	75	Pump Test Drawdown (ft):	0
Hours Tested:	1	Screen Diameter (in):	0
Date Completed:	19-OCT-05	Ground Elevation:	0
Pump Type:	Not Reported		
URL:	https://secure.in.gov/apps/dnr/water/dnr_waterwell?refNo=402030&_from=SUMMARY&_action=Details		

Map ID:	99		
Well Reference #:	1864	Aquifer Elevation (ft):	906
Bailer Water Prod (gal/min):	15	Depth to Bedrock (ft):	0
Pump Water Prod (gal/min):	10	Screen Length (ft):	0
Static Water Level:	9	Well Depth (ft):	39
Owner:	RICHARD GREEN	PLSS Survey Reserve #:	0
PLSS Reserve Name:	Not Reported	Drawdown after Bailer:	3
Hours Bailer Tested:	.25	Casing Diameter:	4
Casing Length:	39	Casing Material:	Not Reported
Depth to Grout:	0	Grout Method:	Not Reported
Liner Diameter (in):	0	Liner Length (ft):	0
Depth of Pump Setting:	0	Pump Test Drawdown (ft):	0
Hours Tested:	.5	Screen Diameter (in):	0
Date Completed:	21-JUN-60	Ground Elevation:	945
Pump Type:	Not Reported		
URL:	https://secure.in.gov/apps/dnr/water/dnr_waterwell?refNo=1864&_from=SUMMARY&_action=Details		

Map ID:	100		
Well Reference #:	1852	Aquifer Elevation (ft):	0
Bailer Water Prod (gal/min):	0	Depth to Bedrock (ft):	0
Pump Water Prod (gal/min):	20	Screen Length (ft):	0
Static Water Level:	35	Well Depth (ft):	122
Owner:	NICHOLS	PLSS Survey Reserve #:	0
PLSS Reserve Name:	Not Reported	Drawdown after Bailer:	0
Hours Bailer Tested:	0	Casing Diameter:	4.5
Casing Length:	120	Casing Material:	Not Reported
Depth to Grout:	0	Grout Method:	Not Reported
Liner Diameter (in):	4.25	Liner Length (ft):	120
Depth of Pump Setting:	0	Pump Test Drawdown (ft):	0
Hours Tested:	0	Screen Diameter (in):	0
Date Completed:	22-DEC-64	Ground Elevation:	0
Pump Type:	Not Reported		
URL:	https://secure.in.gov/apps/dnr/water/dnr_waterwell?refNo=1852&_from=SUMMARY&_action=Details		

Map ID:	101		
Well Reference #:	1867	Aquifer Elevation (ft):	0
Bailer Water Prod (gal/min):	15	Depth to Bedrock (ft):	859

GEOCHECK VERSION 2.1 STATE DATABASE WELL INFORMATION

Pump Water Prod (gal/min):	0	Screen Length (ft):	0
Static Water Level:	5	Well Depth (ft):	122
Owner:	NOBLE KINDER JR	PLSS Survey Reserve #:	0
PLSS Reserve Name:	Not Reported	Drawdown after Bailer:	30
Hours Bailer Tested:	0	Casing Diameter:	4.5
Casing Length:	90	Casing Material:	Not Reported
Depth to Grout:	0	Grout Method:	Not Reported
Liner Diameter (in):	0	Liner Length (ft):	0
Depth of Pump Setting:	0	Pump Test Drawdown (ft):	0
Hours Tested:	0	Screen Diameter (in):	0
Date Completed:	03-JUL-63	Ground Elevation:	945
Pump Type:	Not Reported		
URL:	https://secure.in.gov/apps/dnr/water/dnr_waterwell?refNo=1867&_from=SUMMARY&_action=Details		

Map ID:	101	Agency ID:	1867
iLITH ID:	596	Lithologic Total Depth:	122
Elevation (ft):	945	Static Water Level:	5
Drilled Depth:	122	Driller:	Farm & City Well Drilling
Completion Date:	1963-07-03 00:00:00	Bedrock Depth:	86
Record Source:	IDNR		

Map ID:	102	Aquifer Elevation (ft):	910
Well Reference #:	1831	Depth to Bedrock (ft):	0
Bailer Water Prod (gal/min):	0	Screen Length (ft):	0
Pump Water Prod (gal/min):	10	Well Depth (ft):	62
Static Water Level:	15	PLSS Survey Reserve #:	0
Owner:	PAN SCAPE	Drawdown after Bailer:	0
PLSS Reserve Name:	Not Reported	Casing Diameter:	4.25
Hours Bailer Tested:	0	Casing Material:	Not Reported
Casing Length:	62	Grout Method:	Not Reported
Depth to Grout:	0	Liner Length (ft):	0
Liner Diameter (in):	0	Pump Test Drawdown (ft):	10
Depth of Pump Setting:	0	Screen Diameter (in):	0
Hours Tested:	40	Ground Elevation:	972
Date Completed:	30-JUN-72		
Pump Type:	Not Reported		
URL:	https://secure.in.gov/apps/dnr/water/dnr_waterwell?refNo=1831&_from=SUMMARY&_action=Details		

Map ID:	102	Agency ID:	1831
iLITH ID:	572	Lithologic Total Depth:	62
Elevation (ft):	0	Static Water Level:	15
Drilled Depth:	62	Driller:	Norris Well Drilling
Completion Date:	1972-06-30 00:00:00	Bedrock Depth:	0
Record Source:	IDNR		

Map ID:	102	Aquifer Elevation (ft):	0
Well Reference #:	1836	Depth to Bedrock (ft):	781
Bailer Water Prod (gal/min):	0	Screen Length (ft):	0
Pump Water Prod (gal/min):	10	Well Depth (ft):	275
Static Water Level:	25		

GEOCHECK VERSION 2.1 STATE DATABASE WELL INFORMATION

Owner:	PHIL KEESLING	PLSS Survey Reserve #:	0
PLSS Reserve Name:	Not Reported	Drawdown after Bailer:	0
Hours Bailer Tested:	0	Casing Diameter:	4
Casing Length:	190	Casing Material:	Not Reported
Depth to Grout:	0	Grout Method:	Not Reported
Liner Diameter (in):	0	Liner Length (ft):	0
Depth of Pump Setting:	0	Pump Test Drawdown (ft):	40
Hours Tested:	1	Screen Diameter (in):	0
Date Completed:	25-APR-72	Ground Elevation:	971
Pump Type:	Not Reported		
URL:	https://secure.in.gov/apps/dnr/water/dnr_waterwell?refNo=1836&_from=SUMMARY&_action=Details		

Map ID:	102	Agency ID:	1836
iLITH ID:	575	Lithologic Total Depth:	275
Elevation (ft):	971	Static Water Level:	25
Drilled Depth:	275	Driller:	BLANK
Completion Date:	1972-04-25 00:00:00	Bedrock Depth:	190
Record Source:	IDNR		

Map ID:	102	Aquifer Elevation (ft):	0
Well Reference #:	1830	Depth to Bedrock (ft):	0
Bailer Water Prod (gal/min):	0	Screen Length (ft):	7
Pump Water Prod (gal/min):	21.6	Well Depth (ft):	68
Static Water Level:	8	PLSS Survey Reserve #:	0
Owner:	PN SCAPE CORP	Drawdown after Bailer:	0
PLSS Reserve Name:	Not Reported	Casing Diameter:	6
Hours Bailer Tested:	0	Casing Material:	PLASTIC
Casing Length:	60	Grout Method:	Not Reported
Depth to Grout:	0	Liner Length (ft):	0
Liner Diameter (in):	0	Pump Test Drawdown (ft):	20
Depth of Pump Setting:	0	Screen Diameter (in):	3
Hours Tested:	2	Ground Elevation:	0
Date Completed:	01-APR-74		
Pump Type:	Not Reported		
URL:	https://secure.in.gov/apps/dnr/water/dnr_waterwell?refNo=1830&_from=SUMMARY&_action=Details		

Map ID:	103	Aquifer Elevation (ft):	0
Well Reference #:	1832	Depth to Bedrock (ft):	0
Bailer Water Prod (gal/min):	0	Screen Length (ft):	0
Pump Water Prod (gal/min):	0	Well Depth (ft):	0
Static Water Level:	0	PLSS Survey Reserve #:	0
Owner:	A B LENNON	Drawdown after Bailer:	0
PLSS Reserve Name:	Not Reported	Casing Diameter:	0
Hours Bailer Tested:	0	Casing Material:	Not Reported
Casing Length:	0	Grout Method:	Not Reported
Depth to Grout:	0	Liner Length (ft):	0
Liner Diameter (in):	0	Pump Test Drawdown (ft):	0
Depth of Pump Setting:	0	Screen Diameter (in):	0
Hours Tested:	0	Ground Elevation:	0
Date Completed:	06-NOV-36		
Pump Type:	Not Reported		
URL:	https://secure.in.gov/apps/dnr/water/dnr_waterwell?refNo=1832&_from=SUMMARY&_action=Details		

GEOCHECK VERSION 2.1
STATE DATABASE WELL INFORMATION

Well Reference #:	1822	Aquifer Elevation (ft):	0
Bailer Water Prod (gal/min):	0	Depth to Bedrock (ft):	0
Pump Water Prod (gal/min):	100	Screen Length (ft):	0
Static Water Level:	0	Well Depth (ft):	110
Owner:	JOHN WELLS	PLSS Survey Reserve #:	0
PLSS Reserve Name:	Not Reported	Drawdown after Bailer:	0
Hours Bailer Tested:	0	Casing Diameter:	5
Casing Length:	91	Casing Material:	PVC
Depth to Grout:	0	Grout Method:	Not Reported
Liner Diameter (in):	0	Liner Length (ft):	0
Depth of Pump Setting:	0	Pump Test Drawdown (ft):	7
Hours Tested:	1	Screen Diameter (in):	0
Date Completed:	29-JUL-76	Ground Elevation:	0
Pump Type:	Not Reported		
URL:	https://secure.in.gov/apps/dnr/water/dnr_waterwell?refNo=1822&_from=SUMMARY&_action=Details		

Map ID:	105		
Well Reference #:	1869	Aquifer Elevation (ft):	0
Bailer Water Prod (gal/min):	0	Depth to Bedrock (ft):	833
Pump Water Prod (gal/min):	55	Screen Length (ft):	0
Static Water Level:	10	Well Depth (ft):	152
Owner:	NAZERINE CHURCH SO SIDE	PLSS Survey Reserve #:	0
PLSS Reserve Name:	Not Reported	Drawdown after Bailer:	0
Hours Bailer Tested:	0	Casing Diameter:	4.5
Casing Length:	121	Casing Material:	Not Reported
Depth to Grout:	0	Grout Method:	Not Reported
Liner Diameter (in):	0	Liner Length (ft):	0
Depth of Pump Setting:	0	Pump Test Drawdown (ft):	0
Hours Tested:	0	Screen Diameter (in):	0
Date Completed:	12-AUG-61	Ground Elevation:	954
Pump Type:	Not Reported		
URL:	https://secure.in.gov/apps/dnr/water/dnr_waterwell?refNo=1869&_from=SUMMARY&_action=Details		

Map ID:	106		
Well Reference #:	1847	Aquifer Elevation (ft):	923
Bailer Water Prod (gal/min):	8	Depth to Bedrock (ft):	0
Pump Water Prod (gal/min):	9	Screen Length (ft):	0
Static Water Level:	6.3	Well Depth (ft):	63.8
Owner:	LEROY KESSLING	PLSS Survey Reserve #:	0
PLSS Reserve Name:	Not Reported	Drawdown after Bailer:	1
Hours Bailer Tested:	.5	Casing Diameter:	4
Casing Length:	63.8	Casing Material:	Not Reported
Depth to Grout:	0	Grout Method:	Not Reported
Liner Diameter (in):	0	Liner Length (ft):	0
Depth of Pump Setting:	0	Pump Test Drawdown (ft):	2.66
Hours Tested:	2.5	Screen Diameter (in):	0
Date Completed:	06-JUL-64	Ground Elevation:	950
Pump Type:	Not Reported		
URL:	https://secure.in.gov/apps/dnr/water/dnr_waterwell?refNo=1847&_from=SUMMARY&_action=Details		

Map ID:	105		
iLITH ID:	598	Agency ID:	1869
Elevation (ft):	954	Lithologic Total Depth:	152

GEOCHECK VERSION 2.1 STATE DATABASE WELL INFORMATION

Drilled Depth:	152	Static Water Level:	10
Completion Date:	1961-08-12 00:00:00	Driller:	Farm & City Well Drilling
Record Source:	IDNR	Bedrock Depth:	121

Map ID:	106	Agency ID:	1847
iLITH ID:	584	Lithologic Total Depth:	63.8
Elevation (ft):	950	Static Water Level:	6.3
Drilled Depth:	63.8	Driller:	John H. Schull & Son
Completion Date:	1964-07-06 00:00:00	Bedrock Depth:	0
Record Source:	IDNR		

Map ID:	107	Aquifer Elevation (ft):	0
Well Reference #:	402010	Depth to Bedrock (ft):	0
Bailer Water Prod (gal/min):	0	Screen Length (ft):	3
Pump Water Prod (gal/min):	25	Well Depth (ft):	47
Static Water Level:	8	PLSS Survey Reserve #:	0
Owner:	COVINGTON PRODUCTS	Drawdown after Bailer:	0
PLSS Reserve Name:	Not Reported	Casing Diameter:	5
Hours Bailer Tested:	0	Casing Material:	PVC
Casing Length:	44	Grout Method:	BENSEAL & E-Z MUD
Depth to Grout:	36	Liner Length (ft):	0
Liner Diameter (in):	0	Pump Test Drawdown (ft):	25
Depth of Pump Setting:	0	Screen Diameter (in):	5
Hours Tested:	1	Ground Elevation:	0
Date Completed:	11-JAN-06		
Pump Type:	Not Reported		
URL:	https://secure.in.gov/apps/dnr/water/dnr_waterwell?refNo=402010&_from=SUMMARY&_action=Details		

Map ID:	108	Aquifer Elevation (ft):	0
Well Reference #:	1826	Depth to Bedrock (ft):	834
Bailer Water Prod (gal/min):	0	Screen Length (ft):	0
Pump Water Prod (gal/min):	15	Well Depth (ft):	185
Static Water Level:	25	PLSS Survey Reserve #:	0
Owner:	YELLOW TRANSIT TRUCK	Drawdown after Bailer:	0
PLSS Reserve Name:	Not Reported	Casing Diameter:	4.5
Hours Bailer Tested:	0	Casing Material:	Not Reported
Casing Length:	130	Grout Method:	Not Reported
Depth to Grout:	0	Liner Length (ft):	0
Liner Diameter (in):	0	Pump Test Drawdown (ft):	0
Depth of Pump Setting:	0	Screen Diameter (in):	0
Hours Tested:	1	Ground Elevation:	964
Date Completed:	25-MAR-69		
Pump Type:	Not Reported		
URL:	https://secure.in.gov/apps/dnr/water/dnr_waterwell?refNo=1826&_from=SUMMARY&_action=Details		

Map ID:	109	Aquifer Elevation (ft):	912
Well Reference #:	1833	Depth to Bedrock (ft):	0
Bailer Water Prod (gal/min):	7	Screen Length (ft):	0
Pump Water Prod (gal/min):	7	Well Depth (ft):	59
Static Water Level:	15		

GEOCHECK VERSION 2.1 STATE DATABASE WELL INFORMATION

Owner:	HARRISON SHERWOOD	PLSS Survey Reserve #:	0
PLSS Reserve Name:	Not Reported	Drawdown after Bailer:	4
Hours Bailer Tested:	.5	Casing Diameter:	4
Casing Length:	59	Casing Material:	Not Reported
Depth to Grout:	0	Grout Method:	Not Reported
Liner Diameter (in):	0	Liner Length (ft):	0
Depth of Pump Setting:	0	Pump Test Drawdown (ft):	4
Hours Tested:	3	Screen Diameter (in):	0
Date Completed:	14-SEP-60	Ground Elevation:	972
Pump Type:	Not Reported		
URL:	https://secure.in.gov/apps/dnr/water/dnr_waterwell?refNo=1833&_from=SUMMARY&_action=Details		

Map ID:	108	Agency ID:	1826
iLITH ID:	569	Lithologic Total Depth:	185
Elevation (ft):	964	Static Water Level:	25
Drilled Depth:	185	Driller:	Reynard - Wilbur
Completion Date:	1969-03-25 00:00:00	Bedrock Depth:	130
Record Source:	IDNR		

Map ID:	109	Aquifer Elevation (ft):	962
Well Reference #:	1835	Depth to Bedrock (ft):	0
Bailer Water Prod (gal/min):	8	Screen Length (ft):	0
Pump Water Prod (gal/min):	8	Well Depth (ft):	54.8
Static Water Level:	11.67	PLSS Survey Reserve #:	0
Owner:	HARRISON SHERWOOD	Drawdown after Bailer:	4
PLSS Reserve Name:	Not Reported	Casing Diameter:	4
Hours Bailer Tested:	.5	Casing Material:	Not Reported
Casing Length:	54.8	Grout Method:	Not Reported
Depth to Grout:	0	Liner Length (ft):	0
Liner Diameter (in):	0	Pump Test Drawdown (ft):	8
Depth of Pump Setting:	0	Screen Diameter (in):	0
Hours Tested:	1.5	Ground Elevation:	972
Date Completed:	14-JUL-61		
Pump Type:	Not Reported		
URL:	https://secure.in.gov/apps/dnr/water/dnr_waterwell?refNo=1835&_from=SUMMARY&_action=Details		

Map ID:	108	Aquifer Elevation (ft):	917
Well Reference #:	64827	Depth to Bedrock (ft):	0
Bailer Water Prod (gal/min):	0	Screen Length (ft):	5
Pump Water Prod (gal/min):	40	Well Depth (ft):	45
Static Water Level:	17	PLSS Survey Reserve #:	0
Owner:	AICY EVANS	Drawdown after Bailer:	0
PLSS Reserve Name:	Not Reported	Casing Diameter:	5.5
Hours Bailer Tested:	0	Casing Material:	PVC
Casing Length:	40	Grout Method:	BNSL & EZ MUD
Depth to Grout:	0	Liner Length (ft):	0
Liner Diameter (in):	0	Pump Test Drawdown (ft):	10
Depth of Pump Setting:	0	Screen Diameter (in):	5.5
Hours Tested:	1	Ground Elevation:	962
Date Completed:	19-AUG-93		
Pump Type:	Not Reported		
URL:	https://secure.in.gov/apps/dnr/water/dnr_waterwell?refNo=64827&_from=SUMMARY&_action=Details		

GEOCHECK VERSION 2.1
STATE DATABASE WELL INFORMATION

iLITH ID:	574	Agency ID:	1835
Elevation (ft):	972	Lithologic Total Depth:	54.8
Drilled Depth:	54.8	Static Water Level:	11.67
Completion Date:	1961-07-14 00:00:00	Driller:	John H. Schull & Son
Record Source:	IDNR	Bedrock Depth:	0

Map ID:	110		
Well Reference #:	1834	Aquifer Elevation (ft):	0
Bailer Water Prod (gal/min):	0	Depth to Bedrock (ft):	800
Pump Water Prod (gal/min):	20	Screen Length (ft):	0
Static Water Level:	10	Well Depth (ft):	212
Owner:	T & C SUPPLY CO	PLSS Survey Reserve #:	0
PLSS Reserve Name:	Not Reported	Drawdown after Bailer:	0
Hours Bailer Tested:	0	Casing Diameter:	4.5
Casing Length:	173	Casing Material:	Not Reported
Depth to Grout:	0	Grout Method:	Not Reported
Liner Diameter (in):	0	Liner Length (ft):	0
Depth of Pump Setting:	0	Pump Test Drawdown (ft):	0
Hours Tested:	0	Screen Diameter (in):	0
Date Completed:	27-JAN-70	Ground Elevation:	970
Pump Type:	Not Reported		
URL:	https://secure.in.gov/apps/dnr/water/dnr_waterwell?refNo=1834&_from=SUMMARY&_action=Details		

Map ID:	110		
iLITH ID:	573	Agency ID:	1834
Elevation (ft):	970	Lithologic Total Depth:	212
Drilled Depth:	212	Static Water Level:	10
Completion Date:	1970-01-27 00:00:00	Driller:	Farm & City Well Drilling
Record Source:	IDNR	Bedrock Depth:	170

Map ID:	107		
Well Reference #:	1837	Aquifer Elevation (ft):	0
Bailer Water Prod (gal/min):	10	Depth to Bedrock (ft):	824
Pump Water Prod (gal/min):	10	Screen Length (ft):	0
Static Water Level:	20	Well Depth (ft):	185
Owner:	DEWEY SHEETS	PLSS Survey Reserve #:	0
PLSS Reserve Name:	Not Reported	Drawdown after Bailer:	100
Hours Bailer Tested:	1	Casing Diameter:	4
Casing Length:	142	Casing Material:	Not Reported
Depth to Grout:	0	Grout Method:	Not Reported
Liner Diameter (in):	0	Liner Length (ft):	0
Depth of Pump Setting:	0	Pump Test Drawdown (ft):	100
Hours Tested:	1	Screen Diameter (in):	0
Date Completed:	25-AUG-70	Ground Elevation:	966
Pump Type:	Not Reported		
URL:	https://secure.in.gov/apps/dnr/water/dnr_waterwell?refNo=1837&_from=SUMMARY&_action=Details		

Map ID:	111		
Well Reference #:	1824	Aquifer Elevation (ft):	0
Bailer Water Prod (gal/min):	0	Depth to Bedrock (ft):	861

GEOCHECK VERSION 2.1 STATE DATABASE WELL INFORMATION

Pump Water Prod (gal/min):	15	Screen Length (ft):	0
Static Water Level:	15	Well Depth (ft):	308
Owner:	ART MARKINS	PLSS Survey Reserve #:	0
PLSS Reserve Name:	Not Reported	Drawdown after Bailer:	0
Hours Bailer Tested:	0	Casing Diameter:	4.5
Casing Length:	102	Casing Material:	Not Reported
Depth to Grout:	0	Grout Method:	Not Reported
Liner Diameter (in):	0	Liner Length (ft):	0
Depth of Pump Setting:	0	Pump Test Drawdown (ft):	50
Hours Tested:	1	Screen Diameter (in):	0
Date Completed:	10-FEB-65	Ground Elevation:	963
Pump Type:	Not Reported		
URL:	https://secure.in.gov/apps/dnr/water/dnr_waterwell?refNo=1824&_from=SUMMARY&_action=Details		

Map ID:	107	Agency ID:	1837
iLITH ID:	576	Lithologic Total Depth:	185
Elevation (ft):	966	Static Water Level:	20
Drilled Depth:	185	Driller:	Joe Brown
Completion Date:	1970-08-25 00:00:00	Bedrock Depth:	142
Record Source:	IDNR		

Map ID:	109	Aquifer Elevation (ft):	925
Well Reference #:	1829	Depth to Bedrock (ft):	0
Bailer Water Prod (gal/min):	20	Screen Length (ft):	5
Pump Water Prod (gal/min):	20	Well Depth (ft):	45
Static Water Level:	15	PLSS Survey Reserve #:	0
Owner:	GOAD	Drawdown after Bailer:	10
PLSS Reserve Name:	Not Reported	Casing Diameter:	4
Hours Bailer Tested:	.5	Casing Material:	Not Reported
Casing Length:	40	Grout Method:	Not Reported
Depth to Grout:	0	Liner Length (ft):	0
Liner Diameter (in):	0	Pump Test Drawdown (ft):	10
Depth of Pump Setting:	0	Screen Diameter (in):	3
Hours Tested:	.5	Ground Elevation:	970
Date Completed:	01-JUL-84		
Pump Type:	Not Reported		
URL:	https://secure.in.gov/apps/dnr/water/dnr_waterwell?refNo=1829&_from=SUMMARY&_action=Details		

Map ID:	109	Agency ID:	1829
iLITH ID:	571	Lithologic Total Depth:	45
Elevation (ft):	970	Static Water Level:	15
Drilled Depth:	45	Driller:	Brown - Buel - Well Drilling
Completion Date:	1984-07-01 00:00:00	Bedrock Depth:	0
Record Source:	IDNR		

Map ID:	112	Aquifer Elevation (ft):	918
Well Reference #:	1821	Depth to Bedrock (ft):	0
Bailer Water Prod (gal/min):	20	Screen Length (ft):	0
Pump Water Prod (gal/min):	20	Well Depth (ft):	52
Static Water Level:	30		

GEOCHECK VERSION 2.1 STATE DATABASE WELL INFORMATION

Owner:	DAVID ANDERSON	PLSS Survey Reserve #:	0
PLSS Reserve Name:	Not Reported	Drawdown after Bailer:	10
Hours Bailer Tested:	.5	Casing Diameter:	4
Casing Length:	48	Casing Material:	Not Reported
Depth to Grout:	0	Grout Method:	Not Reported
Liner Diameter (in):	0	Liner Length (ft):	0
Depth of Pump Setting:	0	Pump Test Drawdown (ft):	10
Hours Tested:	.5	Screen Diameter (in):	0
Date Completed:	01-SEP-86	Ground Elevation:	970
Pump Type:	Not Reported		
URL:	https://secure.in.gov/apps/dnr/water/dnr_waterwell?refNo=1821&_from=SUMMARY&_action=Details		

Map ID:	111		
Well Reference #:	1823	Aquifer Elevation (ft):	0
Bailer Water Prod (gal/min):	7	Depth to Bedrock (ft):	872
Pump Water Prod (gal/min):	7	Screen Length (ft):	0
Static Water Level:	16	Well Depth (ft):	225
Owner:	HAROLD NOTTINGHAM	PLSS Survey Reserve #:	0
PLSS Reserve Name:	Not Reported	Drawdown after Bailer:	5
Hours Bailer Tested:	.5	Casing Diameter:	4
Casing Length:	92	Casing Material:	Not Reported
Depth to Grout:	0	Grout Method:	Not Reported
Liner Diameter (in):	0	Liner Length (ft):	0
Depth of Pump Setting:	0	Pump Test Drawdown (ft):	8.5
Hours Tested:	6	Screen Diameter (in):	0
Date Completed:	09-SEP-60	Ground Elevation:	964
Pump Type:	Not Reported		
URL:	https://secure.in.gov/apps/dnr/water/dnr_waterwell?refNo=1823&_from=SUMMARY&_action=Details		

Map ID:	112		
iLITH ID:	567	Agency ID:	1821
Elevation (ft):	970	Lithologic Total Depth:	52
Drilled Depth:	52	Static Water Level:	30
Completion Date:	1986-09-01 00:00:00	Driller:	Brown - Buel - Well Drilling
Record Source:	IDNR	Bedrock Depth:	0

Map ID:	111		
iLITH ID:	568	Agency ID:	1823
Elevation (ft):	964	Lithologic Total Depth:	225
Drilled Depth:	225	Static Water Level:	16
Completion Date:	1960-09-09 00:00:00	Driller:	John H. Schull & Son
Record Source:	IDNR	Bedrock Depth:	92

Map ID:	113		
Well Reference #:	1905	Aquifer Elevation (ft):	0
Bailer Water Prod (gal/min):	0	Depth to Bedrock (ft):	853
Pump Water Prod (gal/min):	60	Screen Length (ft):	0
Static Water Level:	8	Well Depth (ft):	107
Owner:	RAYMOND JACKSON	PLSS Survey Reserve #:	0
PLSS Reserve Name:	Not Reported	Drawdown after Bailer:	0

GEOCHECK VERSION 2.1 STATE DATABASE WELL INFORMATION

Hours Bailer Tested:	0	Casing Diameter:	4.5
Casing Length:	103	Casing Material:	Not Reported
Depth to Grout:	0	Grout Method:	Not Reported
Liner Diameter (in):	0	Liner Length (ft):	0
Depth of Pump Setting:	0	Pump Test Drawdown (ft):	50
Hours Tested:	0	Screen Diameter (in):	0
Date Completed:	19-AUG-62	Ground Elevation:	955
Pump Type:	Not Reported		
URL:	https://secure.in.gov/apps/dnr/water/dnr_waterwell?refNo=1905&_from=SUMMARY&_action=Details		

Map ID:	113	Agency ID:	1905
iLITH ID:	606	Lithologic Total Depth:	107
Elevation (ft):	955	Static Water Level:	8
Drilled Depth:	107	Driller:	Farm & City Well Drilling
Completion Date:	1962-08-19 00:00:00	Bedrock Depth:	102
Record Source:	IDNR		

Map ID:	114	Aquifer Elevation (ft):	0
Well Reference #:	297297	Depth to Bedrock (ft):	0
Bailer Water Prod (gal/min):	0	Screen Length (ft):	5
Pump Water Prod (gal/min):	80	Well Depth (ft):	52
Static Water Level:	17	PLSS Survey Reserve #:	0
Owner:	KENNETH E. REINHART	Drawdown after Bailer:	0
PLSS Reserve Name:	Not Reported	Casing Diameter:	4
Hours Bailer Tested:	0	Casing Material:	PVC
Casing Length:	48	Grout Method:	GROUT
Depth to Grout:	40	Liner Length (ft):	0
Liner Diameter (in):	0	Pump Test Drawdown (ft):	10
Depth of Pump Setting:	0	Screen Diameter (in):	3
Hours Tested:	0	Ground Elevation:	0
Date Completed:	01-APR-97		
Pump Type:	Not Reported		
URL:	https://secure.in.gov/apps/dnr/water/dnr_waterwell?refNo=297297&_from=SUMMARY&_action=Details		

Map ID:	115	Aquifer Elevation (ft):	891
Well Reference #:	1945	Depth to Bedrock (ft):	0
Bailer Water Prod (gal/min):	8	Screen Length (ft):	0
Pump Water Prod (gal/min):	10	Well Depth (ft):	74
Static Water Level:	9	PLSS Survey Reserve #:	0
Owner:	HAROLD NOTTINGHAM	Drawdown after Bailer:	2
PLSS Reserve Name:	Not Reported	Casing Diameter:	4
Hours Bailer Tested:	.5	Casing Material:	Not Reported
Casing Length:	74	Grout Method:	Not Reported
Depth to Grout:	0	Liner Length (ft):	0
Liner Diameter (in):	0	Pump Test Drawdown (ft):	3
Depth of Pump Setting:	0	Screen Diameter (in):	0
Hours Tested:	2	Ground Elevation:	965
Date Completed:	17-MAR-60		
Pump Type:	Not Reported		
URL:	https://secure.in.gov/apps/dnr/water/dnr_waterwell?refNo=1945&_from=SUMMARY&_action=Details		

Map ID: 115

GEOCHECK VERSION 2.1
STATE DATABASE WELL INFORMATION

iLITH ID:	617	Agency ID:	1945
Elevation (ft):	965	Lithologic Total Depth:	74
Drilled Depth:	74	Static Water Level:	9
Completion Date:	1960-03-17 00:00:00	Driller:	John H. Schull & Son
Record Source:	IDNR	Bedrock Depth:	0

Map ID:	116		
Well Reference #:	7204	Aquifer Elevation (ft):	816
Bailer Water Prod (gal/min):	0	Depth to Bedrock (ft):	0
Pump Water Prod (gal/min):	65	Screen Length (ft):	5
Static Water Level:	19	Well Depth (ft):	141
Owner:	GARY JOHNSON	PLSS Survey Reserve #:	0
PLSS Reserve Name:	Not Reported	Drawdown after Bailer:	0
Hours Bailer Tested:	0	Casing Diameter:	5.5
Casing Length:	136	Casing Material:	PVC
Depth to Grout:	0	Grout Method:	BENSEAL AND EZMUD
Liner Diameter (in):	0	Liner Length (ft):	0
Depth of Pump Setting:	0	Pump Test Drawdown (ft):	20
Hours Tested:	1	Screen Diameter (in):	5.5
Date Completed:	14-NOV-92	Ground Elevation:	957
Pump Type:	Not Reported		
URL:	https://secure.in.gov/apps/dnr/water/dnr_waterwell?refNo=7204&_from=SUMMARY&_action=Details		

Map ID:	111		
Well Reference #:	1957	Aquifer Elevation (ft):	867
Bailer Water Prod (gal/min):	10	Depth to Bedrock (ft):	0
Pump Water Prod (gal/min):	10	Screen Length (ft):	0
Static Water Level:	18	Well Depth (ft):	98
Owner:	SHUTTLWORTH	PLSS Survey Reserve #:	0
PLSS Reserve Name:	Not Reported	Drawdown after Bailer:	2
Hours Bailer Tested:	1	Casing Diameter:	4
Casing Length:	98	Casing Material:	Not Reported
Depth to Grout:	0	Grout Method:	Not Reported
Liner Diameter (in):	0	Liner Length (ft):	0
Depth of Pump Setting:	0	Pump Test Drawdown (ft):	2
Hours Tested:	36	Screen Diameter (in):	0
Date Completed:	24-AUG-63	Ground Elevation:	965
Pump Type:	Not Reported		
URL:	https://secure.in.gov/apps/dnr/water/dnr_waterwell?refNo=1957&_from=SUMMARY&_action=Details		

Map ID:	111		
iLITH ID:	622	Agency ID:	1957
Elevation (ft):	965	Lithologic Total Depth:	98
Drilled Depth:	98	Static Water Level:	18
Completion Date:	1963-08-24 00:00:00	Driller:	Hensley - Logan
Record Source:	IDNR	Bedrock Depth:	0

Map ID:	117		
Well Reference #:	1947	Aquifer Elevation (ft):	884
Bailer Water Prod (gal/min):	15	Depth to Bedrock (ft):	0

GEOCHECK VERSION 2.1 STATE DATABASE WELL INFORMATION

Pump Water Prod (gal/min):	25	Screen Length (ft):	0
Static Water Level:	14.33	Well Depth (ft):	81.2
Owner:	HAROLD NOTTINGHAM	PLSS Survey Reserve #:	0
PLSS Reserve Name:	Not Reported	Drawdown after Bailer:	3
Hours Bailer Tested:	.5	Casing Diameter:	4
Casing Length:	81.2	Casing Material:	Not Reported
Depth to Grout:	0	Grout Method:	Not Reported
Liner Diameter (in):	0	Liner Length (ft):	0
Depth of Pump Setting:	0	Pump Test Drawdown (ft):	14
Hours Tested:	3	Screen Diameter (in):	0
Date Completed:	07-MAR-60	Ground Elevation:	965
Pump Type:	Not Reported		
URL:	https://secure.in.gov/apps/dnr/water/dnr_waterwell?refNo=1947&_from=SUMMARY&_action=Details		

Map ID:	107		
Well Reference #:	1946	Aquifer Elevation (ft):	0
Bailer Water Prod (gal/min):	0	Depth to Bedrock (ft):	807
Pump Water Prod (gal/min):	40	Screen Length (ft):	0
Static Water Level:	12	Well Depth (ft):	202
Owner:	IND BELL TELEPHONE CO	PLSS Survey Reserve #:	0
PLSS Reserve Name:	Not Reported	Drawdown after Bailer:	0
Hours Bailer Tested:	0	Casing Diameter:	4.5
Casing Length:	172	Casing Material:	Not Reported
Depth to Grout:	0	Grout Method:	Not Reported
Liner Diameter (in):	0	Liner Length (ft):	0
Depth of Pump Setting:	0	Pump Test Drawdown (ft):	0
Hours Tested:	4	Screen Diameter (in):	0
Date Completed:	22-OCT-62	Ground Elevation:	975
Pump Type:	Not Reported		
URL:	https://secure.in.gov/apps/dnr/water/dnr_waterwell?refNo=1946&_from=SUMMARY&_action=Details		

Map ID:	118		
Well Reference #:	1954	Aquifer Elevation (ft):	0
Bailer Water Prod (gal/min):	0	Depth to Bedrock (ft):	831
Pump Water Prod (gal/min):	20	Screen Length (ft):	0
Static Water Level:	15	Well Depth (ft):	167
Owner:	DALTON IRON SHOP	PLSS Survey Reserve #:	0
PLSS Reserve Name:	Not Reported	Drawdown after Bailer:	0
Hours Bailer Tested:	0	Casing Diameter:	4.5
Casing Length:	127	Casing Material:	Not Reported
Depth to Grout:	0	Grout Method:	Not Reported
Liner Diameter (in):	0	Liner Length (ft):	0
Depth of Pump Setting:	0	Pump Test Drawdown (ft):	0
Hours Tested:	0	Screen Diameter (in):	0
Date Completed:	22-AUG-61	Ground Elevation:	958
Pump Type:	Not Reported		
URL:	https://secure.in.gov/apps/dnr/water/dnr_waterwell?refNo=1954&_from=SUMMARY&_action=Details		

Map ID:	113		
Well Reference #:	1908	Aquifer Elevation (ft):	921
Bailer Water Prod (gal/min):	10	Depth to Bedrock (ft):	0
Pump Water Prod (gal/min):	0	Screen Length (ft):	0
Static Water Level:	0	Well Depth (ft):	36

GEOCHECK VERSION 2.1
STATE DATABASE WELL INFORMATION

Owner:	RAY FOSTER	PLSS Survey Reserve #:	0
PLSS Reserve Name:	Not Reported	Drawdown after Bailer:	0
Hours Bailer Tested:	2	Casing Diameter:	4
Casing Length:	0	Casing Material:	Not Reported
Depth to Grout:	0	Grout Method:	Not Reported
Liner Diameter (in):	0	Liner Length (ft):	0
Depth of Pump Setting:	0	Pump Test Drawdown (ft):	0
Hours Tested:	2	Screen Diameter (in):	0
Date Completed:	27-JUL-61	Ground Elevation:	957
Pump Type:	Not Reported		
URL:	https://secure.in.gov/apps/dnr/water/dnr_waterwell?refNo=1908&_from=SUMMARY&_action=Details		

Map ID:	113		
Well Reference #:	1907	Aquifer Elevation (ft):	921
Bailer Water Prod (gal/min):	10	Depth to Bedrock (ft):	0
Pump Water Prod (gal/min):	0	Screen Length (ft):	0
Static Water Level:	4	Well Depth (ft):	36
Owner:	RAY FOSTER	PLSS Survey Reserve #:	0
PLSS Reserve Name:	Not Reported	Drawdown after Bailer:	0
Hours Bailer Tested:	.5	Casing Diameter:	0
Casing Length:	0	Casing Material:	Not Reported
Depth to Grout:	0	Grout Method:	Not Reported
Liner Diameter (in):	0	Liner Length (ft):	0
Depth of Pump Setting:	0	Pump Test Drawdown (ft):	0
Hours Tested:	0	Screen Diameter (in):	0
Date Completed:	27-JUL-61	Ground Elevation:	957
Pump Type:	Not Reported		
URL:	https://secure.in.gov/apps/dnr/water/dnr_waterwell?refNo=1907&_from=SUMMARY&_action=Details		

Map ID:	107		
iLITH ID:	618	Agency ID:	1946
Elevation (ft):	975	Lithologic Total Depth:	202
Drilled Depth:	202	Static Water Level:	12
Completion Date:	1962-10-22 00:00:00	Driller:	BLANK
Record Source:	IDNR	Bedrock Depth:	168

Map ID:	118		
iLITH ID:	620	Agency ID:	1954
Elevation (ft):	958	Lithologic Total Depth:	167
Drilled Depth:	167	Static Water Level:	15
Completion Date:	1961-08-22 00:00:00	Driller:	Farm & City Well Drilling
Record Source:	IDNR	Bedrock Depth:	127

Map ID:	113		
Well Reference #:	1926	Aquifer Elevation (ft):	905
Bailer Water Prod (gal/min):	0	Depth to Bedrock (ft):	0
Pump Water Prod (gal/min):	0	Screen Length (ft):	0
Static Water Level:	0	Well Depth (ft):	54
Owner:	Not Reported	PLSS Survey Reserve #:	0
PLSS Reserve Name:	Not Reported	Drawdown after Bailer:	0

GEOCHECK VERSION 2.1
STATE DATABASE WELL INFORMATION

Hours Bailer Tested:	0	Casing Diameter:	4.5
Casing Length:	54	Casing Material:	Not Reported
Depth to Grout:	0	Grout Method:	Not Reported
Liner Diameter (in):	0	Liner Length (ft):	0
Depth of Pump Setting:	0	Pump Test Drawdown (ft):	0
Hours Tested:	0	Screen Diameter (in):	0
Date Completed:	04-DEC-59	Ground Elevation:	950
Pump Type:	Not Reported		
URL:	https://secure.in.gov/apps/dnr/water/dnr_waterwell?refNo=1926&_from=SUMMARY&_action=Details		

Map ID:	113		
Well Reference #:	2498	Aquifer Elevation (ft):	920
Bailer Water Prod (gal/min):	.67	Depth to Bedrock (ft):	0
Pump Water Prod (gal/min):	8.3	Screen Length (ft):	0
Static Water Level:	12	Well Depth (ft):	35
Owner:	KENNETH WANTZ	PLSS Survey Reserve #:	0
PLSS Reserve Name:	Not Reported	Drawdown after Bailer:	0
Hours Bailer Tested:	.33	Casing Diameter:	4.5
Casing Length:	35	Casing Material:	Not Reported
Depth to Grout:	0	Grout Method:	Not Reported
Liner Diameter (in):	0	Liner Length (ft):	0
Depth of Pump Setting:	0	Pump Test Drawdown (ft):	0
Hours Tested:	1	Screen Diameter (in):	0
Date Completed:	16-OCT-59	Ground Elevation:	955
Pump Type:	Not Reported		
URL:	https://secure.in.gov/apps/dnr/water/dnr_waterwell?refNo=2498&_from=SUMMARY&_action=Details		

Map ID:	113		
iLITH ID:	716	Agency ID:	2498
Elevation (ft):	955	Lithologic Total Depth:	35
Drilled Depth:	35	Static Water Level:	12
Completion Date:	1959-10-16 00:00:00	Driller:	M & Ryder
Record Source:	IDNR	Bedrock Depth:	0

Map ID:	113		
Well Reference #:	1922	Aquifer Elevation (ft):	924
Bailer Water Prod (gal/min):	8.3	Depth to Bedrock (ft):	0
Pump Water Prod (gal/min):	8.3	Screen Length (ft):	0
Static Water Level:	9	Well Depth (ft):	31
Owner:	KENNETH MANTZ	PLSS Survey Reserve #:	0
PLSS Reserve Name:	Not Reported	Drawdown after Bailer:	0
Hours Bailer Tested:	.25	Casing Diameter:	4.5
Casing Length:	31	Casing Material:	Not Reported
Depth to Grout:	0	Grout Method:	Not Reported
Liner Diameter (in):	0	Liner Length (ft):	0
Depth of Pump Setting:	0	Pump Test Drawdown (ft):	0
Hours Tested:	1	Screen Diameter (in):	0
Date Completed:	31-AUG-60	Ground Elevation:	955
Pump Type:	Not Reported		
URL:	https://secure.in.gov/apps/dnr/water/dnr_waterwell?refNo=1922&_from=SUMMARY&_action=Details		

Map ID: 119

GEOCHECK VERSION 2.1 STATE DATABASE WELL INFORMATION

Well Reference #:	1909	Aquifer Elevation (ft):	797
Bailer Water Prod (gal/min):	0	Depth to Bedrock (ft):	0
Pump Water Prod (gal/min):	0	Screen Length (ft):	0
Static Water Level:	0	Well Depth (ft):	159
Owner:	CHARLES ANDERSON	PLSS Survey Reserve #:	0
PLSS Reserve Name:	Not Reported	Drawdown after Bailer:	0
Hours Bailer Tested:	0	Casing Diameter:	4
Casing Length:	159	Casing Material:	Not Reported
Depth to Grout:	0	Grout Method:	Not Reported
Liner Diameter (in):	0	Liner Length (ft):	0
Depth of Pump Setting:	0	Pump Test Drawdown (ft):	0
Hours Tested:	0	Screen Diameter (in):	0
Date Completed:	01-AUG-78	Ground Elevation:	956
Pump Type:	Not Reported		
URL:	https://secure.in.gov/apps/dnr/water/dnr_waterwell?refNo=1909&_from=SUMMARY&_action=Details		

Map ID:	119	Agency ID:	1909
iLITH ID:	608	Lithologic Total Depth:	159
Elevation (ft):	956	Static Water Level:	0
Drilled Depth:	159	Driller:	Doughty - Jackie Wayne
Completion Date:	1978-08-01 00:00:00	Bedrock Depth:	0
Record Source:	IDNR		

Map ID:	120	Aquifer Elevation (ft):	846
Well Reference #:	1910	Depth to Bedrock (ft):	0
Bailer Water Prod (gal/min):	0	Screen Length (ft):	0
Pump Water Prod (gal/min):	50	Well Depth (ft):	108
Static Water Level:	12	PLSS Survey Reserve #:	0
Owner:	BOB HUFFMAN	Drawdown after Bailer:	0
PLSS Reserve Name:	Not Reported	Casing Diameter:	5
Hours Bailer Tested:	0	Casing Material:	Not Reported
Casing Length:	108	Grout Method:	Not Reported
Depth to Grout:	0	Liner Length (ft):	0
Liner Diameter (in):	0	Pump Test Drawdown (ft):	10
Depth of Pump Setting:	0	Screen Diameter (in):	0
Hours Tested:	0	Ground Elevation:	954
Date Completed:	20-JUL-72		
Pump Type:	Not Reported		
URL:	https://secure.in.gov/apps/dnr/water/dnr_waterwell?refNo=1910&_from=SUMMARY&_action=Details		

Map ID:	120	Agency ID:	1910
iLITH ID:	609	Lithologic Total Depth:	108
Elevation (ft):	954	Static Water Level:	12
Drilled Depth:	108	Driller:	Joe Brown
Completion Date:	1972-07-20 00:00:00	Bedrock Depth:	0
Record Source:	IDNR		

Map ID:	118	Aquifer Elevation (ft):	0
Well Reference #:	384910	Depth to Bedrock (ft):	0
Bailer Water Prod (gal/min):	0		

GEOCHECK VERSION 2.1 STATE DATABASE WELL INFORMATION

Pump Water Prod (gal/min):	50	Screen Length (ft):	5
Static Water Level:	14	Well Depth (ft):	51
Owner:	JOYCE WILKENS	PLSS Survey Reserve #:	0
PLSS Reserve Name:	Not Reported	Drawdown after Bailer:	0
Hours Bailer Tested:	0	Casing Diameter:	5
Casing Length:	46	Casing Material:	PVC
Depth to Grout:	0	Grout Method:	BENSEAL
Liner Diameter (in):	0	Liner Length (ft):	0
Depth of Pump Setting:	35	Pump Test Drawdown (ft):	0
Hours Tested:	1	Screen Diameter (in):	5
Date Completed:	24-SEP-04	Ground Elevation:	0
Pump Type:	Not Reported		
URL:	https://secure.in.gov/apps/dnr/water/dnr_waterwell?refNo=384910&_from=SUMMARY&_action=Details		

Map ID:	119		
Well Reference #:	390459	Aquifer Elevation (ft):	0
Bailer Water Prod (gal/min):	0	Depth to Bedrock (ft):	820
Pump Water Prod (gal/min):	50	Screen Length (ft):	0
Static Water Level:	22	Well Depth (ft):	163
Owner:	JOHN & JOAN DAMPIER	PLSS Survey Reserve #:	0
PLSS Reserve Name:	Not Reported	Drawdown after Bailer:	0
Hours Bailer Tested:	0	Casing Diameter:	5
Casing Length:	137	Casing Material:	PVC
Depth to Grout:	0	Grout Method:	BENSEAL
Liner Diameter (in):	0	Liner Length (ft):	0
Depth of Pump Setting:	45	Pump Test Drawdown (ft):	0
Hours Tested:	1	Screen Diameter (in):	0
Date Completed:	08-JUN-05	Ground Elevation:	955
Pump Type:	Not Reported		
URL:	https://secure.in.gov/apps/dnr/water/dnr_waterwell?refNo=390459&_from=SUMMARY&_action=Details		

Map ID:	119		
Well Reference #:	346113	Aquifer Elevation (ft):	0
Bailer Water Prod (gal/min):	0	Depth to Bedrock (ft):	0
Pump Water Prod (gal/min):	50	Screen Length (ft):	3
Static Water Level:	10	Well Depth (ft):	61
Owner:	JOHN KEIHN	PLSS Survey Reserve #:	0
PLSS Reserve Name:	Not Reported	Drawdown after Bailer:	0
Hours Bailer Tested:	0	Casing Diameter:	4
Casing Length:	58	Casing Material:	PVC
Depth to Grout:	50	Grout Method:	GROUT
Liner Diameter (in):	0	Liner Length (ft):	0
Depth of Pump Setting:	30	Pump Test Drawdown (ft):	5
Hours Tested:	0	Screen Diameter (in):	4
Date Completed:	30-JUL-00	Ground Elevation:	0
Pump Type:	Not Reported		
URL:	https://secure.in.gov/apps/dnr/water/dnr_waterwell?refNo=346113&_from=SUMMARY&_action=Details		

Map ID:	119		
Well Reference #:	1939	Aquifer Elevation (ft):	0
Bailer Water Prod (gal/min):	30	Depth to Bedrock (ft):	0
Pump Water Prod (gal/min):	45	Screen Length (ft):	4
Static Water Level:	4	Well Depth (ft):	39

GEOCHECK VERSION 2.1 STATE DATABASE WELL INFORMATION

Owner:	Not Reported	PLSS Survey Reserve #:	0
PLSS Reserve Name:	Not Reported	Drawdown after Bailer:	22
Hours Bailer Tested:	0	Casing Diameter:	4.5
Casing Length:	39	Casing Material:	Not Reported
Depth to Grout:	0	Grout Method:	Not Reported
Liner Diameter (in):	4.25	Liner Length (ft):	39
Depth of Pump Setting:	0	Pump Test Drawdown (ft):	39
Hours Tested:	0	Screen Diameter (in):	4.25
Date Completed:	28-MAY-63	Ground Elevation:	0
Pump Type:	Not Reported		
URL:	https://secure.in.gov/apps/dnr/water/dnr_waterwell?refNo=1939&_from=SUMMARY&_action=Details		

Map ID:	119		
Well Reference #:	1944	Aquifer Elevation (ft):	0
Bailer Water Prod (gal/min):	20	Depth to Bedrock (ft):	0
Pump Water Prod (gal/min):	20	Screen Length (ft):	4
Static Water Level:	10	Well Depth (ft):	45
Owner:	Not Reported	PLSS Survey Reserve #:	0
PLSS Reserve Name:	Not Reported	Drawdown after Bailer:	5
Hours Bailer Tested:	.5	Casing Diameter:	4
Casing Length:	0	Casing Material:	Not Reported
Depth to Grout:	0	Grout Method:	Not Reported
Liner Diameter (in):	0	Liner Length (ft):	0
Depth of Pump Setting:	0	Pump Test Drawdown (ft):	5
Hours Tested:	.5	Screen Diameter (in):	4
Date Completed:	01-DEC-82	Ground Elevation:	0
Pump Type:	Not Reported		
URL:	https://secure.in.gov/apps/dnr/water/dnr_waterwell?refNo=1944&_from=SUMMARY&_action=Details		

Map ID:	119		
Well Reference #:	1940	Aquifer Elevation (ft):	0
Bailer Water Prod (gal/min):	0	Depth to Bedrock (ft):	0
Pump Water Prod (gal/min):	15	Screen Length (ft):	4
Static Water Level:	5	Well Depth (ft):	35
Owner:	Not Reported	PLSS Survey Reserve #:	0
PLSS Reserve Name:	Not Reported	Drawdown after Bailer:	0
Hours Bailer Tested:	0	Casing Diameter:	4.5
Casing Length:	35	Casing Material:	Not Reported
Depth to Grout:	0	Grout Method:	Not Reported
Liner Diameter (in):	4.25	Liner Length (ft):	35
Depth of Pump Setting:	0	Pump Test Drawdown (ft):	35
Hours Tested:	0	Screen Diameter (in):	4.25
Date Completed:	05-AUG-63	Ground Elevation:	0
Pump Type:	Not Reported		
URL:	https://secure.in.gov/apps/dnr/water/dnr_waterwell?refNo=1940&_from=SUMMARY&_action=Details		

Map ID:	120		
Well Reference #:	295493	Aquifer Elevation (ft):	840
Bailer Water Prod (gal/min):	0	Depth to Bedrock (ft):	0
Pump Water Prod (gal/min):	50	Screen Length (ft):	5
Static Water Level:	22	Well Depth (ft):	113
Owner:	STEVE GREEN	PLSS Survey Reserve #:	0
PLSS Reserve Name:	Not Reported	Drawdown after Bailer:	0

GEOCHECK VERSION 2.1 STATE DATABASE WELL INFORMATION

Hours Bailer Tested:	0	Casing Diameter:	5
Casing Length:	108	Casing Material:	PVC
Depth to Grout:	105	Grout Method:	QUIK GROUT
Liner Diameter (in):	0	Liner Length (ft):	0
Depth of Pump Setting:	0	Pump Test Drawdown (ft):	0
Hours Tested:	0	Screen Diameter (in):	5
Date Completed:	10-JUN-97	Ground Elevation:	953
Pump Type:	Not Reported		
URL:	https://secure.in.gov/apps/dnr/water/dnr_waterwell?refNo=295493&_from=SUMMARY&_action=Details		

Map ID:	120		
Well Reference #:	384911	Aquifer Elevation (ft):	0
Bailer Water Prod (gal/min):	0	Depth to Bedrock (ft):	0
Pump Water Prod (gal/min):	40	Screen Length (ft):	0
Static Water Level:	22	Well Depth (ft):	163
Owner:	KENNETH WANTZ	PLSS Survey Reserve #:	0
PLSS Reserve Name:	Not Reported	Drawdown after Bailer:	0
Hours Bailer Tested:	0	Casing Diameter:	5
Casing Length:	136	Casing Material:	PVC
Depth to Grout:	0	Grout Method:	BENSEAL
Liner Diameter (in):	0	Liner Length (ft):	0
Depth of Pump Setting:	0	Pump Test Drawdown (ft):	0
Hours Tested:	1	Screen Diameter (in):	0
Date Completed:	09-NOV-04	Ground Elevation:	0
Pump Type:	Not Reported		
URL:	https://secure.in.gov/apps/dnr/water/dnr_waterwell?refNo=384911&_from=SUMMARY&_action=Details		

Map ID:	120		
Well Reference #:	1919	Aquifer Elevation (ft):	0
Bailer Water Prod (gal/min):	10	Depth to Bedrock (ft):	0
Pump Water Prod (gal/min):	0	Screen Length (ft):	0
Static Water Level:	10	Well Depth (ft):	140
Owner:	CLINTON KING	PLSS Survey Reserve #:	0
PLSS Reserve Name:	Not Reported	Drawdown after Bailer:	0
Hours Bailer Tested:	0	Casing Diameter:	4.5
Casing Length:	132	Casing Material:	Not Reported
Depth to Grout:	0	Grout Method:	Not Reported
Liner Diameter (in):	0	Liner Length (ft):	0
Depth of Pump Setting:	0	Pump Test Drawdown (ft):	0
Hours Tested:	0	Screen Diameter (in):	0
Date Completed:	11-MAY-65	Ground Elevation:	0
Pump Type:	Not Reported		
URL:	https://secure.in.gov/apps/dnr/water/dnr_waterwell?refNo=1919&_from=SUMMARY&_action=Details		

Map ID:	120	Agency ID:	295493
iLITH ID:	102638	Lithologic Total Depth:	113
Elevation (ft):	953	Static Water Level:	22
Drilled Depth:	113	Driller:	R & S Drilling
Completion Date:	1997-06-10 00:00:00	Bedrock Depth:	0
Record Source:	IDNR		

Map ID: 119

GEOCHECK VERSION 2.1 STATE DATABASE WELL INFORMATION

Well Reference #:	142764	Aquifer Elevation (ft):	0
Bailer Water Prod (gal/min):	0	Depth to Bedrock (ft):	818
Pump Water Prod (gal/min):	35	Screen Length (ft):	0
Static Water Level:	13	Well Depth (ft):	160
Owner:	MR & MRS GENE ROGERS	PLSS Survey Reserve #:	0
PLSS Reserve Name:	Not Reported	Drawdown after Bailer:	0
Hours Bailer Tested:	0	Casing Diameter:	5
Casing Length:	140	Casing Material:	Not Reported
Depth to Grout:	0	Grout Method:	Not Reported
Liner Diameter (in):	0	Liner Length (ft):	0
Depth of Pump Setting:	0	Pump Test Drawdown (ft):	0
Hours Tested:	0	Screen Diameter (in):	0
Date Completed:	14-JUN-89	Ground Elevation:	956
Pump Type:	Not Reported		
URL:	https://secure.in.gov/apps/dnr/water/dnr_waterwell?refNo=142764&_from=SUMMARY&_action=Details		

Map ID:	119	Agency ID:	142764
iLITH ID:	58079	Lithologic Total Depth:	160
Elevation (ft):	956	Static Water Level:	13
Drilled Depth:	160	Driller:	Perry & Sons Well Drilling
Completion Date:	1989-06-14 00:00:00	Bedrock Depth:	138
Record Source:	IDNR		

Map ID:	121	Aquifer Elevation (ft):	0
Well Reference #:	1948	Depth to Bedrock (ft):	0
Bailer Water Prod (gal/min):	25	Screen Length (ft):	4
Pump Water Prod (gal/min):	0	Well Depth (ft):	57
Static Water Level:	10	PLSS Survey Reserve #:	0
Owner:	WOLOHAN LUMBER CO	Drawdown after Bailer:	0
PLSS Reserve Name:	Not Reported	Casing Diameter:	4.5
Hours Bailer Tested:	0	Casing Material:	Not Reported
Casing Length:	57	Grout Method:	Not Reported
Depth to Grout:	0	Liner Length (ft):	0
Liner Diameter (in):	0	Pump Test Drawdown (ft):	0
Depth of Pump Setting:	0	Screen Diameter (in):	0
Hours Tested:	0	Ground Elevation:	0
Date Completed:	14-OCT-64		
Pump Type:	Not Reported		
URL:	https://secure.in.gov/apps/dnr/water/dnr_waterwell?refNo=1948&_from=SUMMARY&_action=Details		

Map ID:	122	Aquifer Elevation (ft):	0
Well Reference #:	1900	Depth to Bedrock (ft):	795
Bailer Water Prod (gal/min):	9	Screen Length (ft):	0
Pump Water Prod (gal/min):	0	Well Depth (ft):	173
Static Water Level:	16	PLSS Survey Reserve #:	0
Owner:	CHARLES WERTS	Drawdown after Bailer:	8
PLSS Reserve Name:	Not Reported	Casing Diameter:	4.5
Hours Bailer Tested:	.5	Casing Material:	Not Reported
Casing Length:	160	Grout Method:	Not Reported
Depth to Grout:	0	Liner Length (ft):	0
Liner Diameter (in):	0	Pump Test Drawdown (ft):	21
Depth of Pump Setting:	0	Screen Diameter (in):	0
Hours Tested:	2		

GEOCHECK VERSION 2.1 STATE DATABASE WELL INFORMATION

Date Completed: 24-JUL-59 Ground Elevation: 955
 Pump Type: Not Reported
 URL: https://secure.in.gov/apps/dnr/water/dnr_waterwell?refNo=1900&_from=SUMMARY&_action=Details

Map ID: 122
 iLITH ID: 601 Agency ID: 1900
 Elevation (ft): 955 Lithologic Total Depth: 173
 Drilled Depth: 173 Static Water Level: 16
 Completion Date: 1959-07-24 00:00:00 Driller: Brown - Buel - Well Drilling
 Record Source: IDNR Bedrock Depth: 160

Map ID: 123
 Well Reference #: 1949 Aquifer Elevation (ft): 0
 Bailer Water Prod (gal/min): 15 Depth to Bedrock (ft): 0
 Pump Water Prod (gal/min): 18 Screen Length (ft): 6
 Static Water Level: 15 Well Depth (ft): 43
 Owner: WOLOHAN LUMBER PLSS Survey Reserve #: 0
 PLSS Reserve Name: Not Reported Drawdown after Bailer: 3
 Hours Bailer Tested: 1 Casing Diameter: 4
 Casing Length: 39 Casing Material: Not Reported
 Depth to Grout: 0 Grout Method: Not Reported
 Liner Diameter (in): 0 Liner Length (ft): 0
 Depth of Pump Setting: 0 Pump Test Drawdown (ft): 4
 Hours Tested: 3 Screen Diameter (in): 3
 Date Completed: 30-SEP-82 Ground Elevation: 0
 Pump Type: Not Reported
 URL: https://secure.in.gov/apps/dnr/water/dnr_waterwell?refNo=1949&_from=SUMMARY&_action=Details

Map ID: 118
 Well Reference #: 1955 Aquifer Elevation (ft): 0
 Bailer Water Prod (gal/min): 0 Depth to Bedrock (ft): 0
 Pump Water Prod (gal/min): 20 Screen Length (ft): 0
 Static Water Level: 26 Well Depth (ft): 144
 Owner: MARY ALICE COX PLSS Survey Reserve #: 0
 PLSS Reserve Name: Not Reported Drawdown after Bailer: 0
 Hours Bailer Tested: 0 Casing Diameter: 5
 Casing Length: 101 Casing Material: PVC
 Depth to Grout: 0 Grout Method: Not Reported
 Liner Diameter (in): 0 Liner Length (ft): 0
 Depth of Pump Setting: 0 Pump Test Drawdown (ft): 30
 Hours Tested: 1 Screen Diameter (in): 0
 Date Completed: 28-JAN-76 Ground Elevation: 0
 Pump Type: Not Reported
 URL: https://secure.in.gov/apps/dnr/water/dnr_waterwell?refNo=1955&_from=SUMMARY&_action=Details

Map ID: 122
 Well Reference #: 142769 Aquifer Elevation (ft): 0
 Bailer Water Prod (gal/min): 0 Depth to Bedrock (ft): 849
 Pump Water Prod (gal/min): 17 Screen Length (ft): 0
 Static Water Level: 18 Well Depth (ft): 141

GEOCHECK VERSION 2.1 STATE DATABASE WELL INFORMATION

Owner:	ROBERT MOORE JR	PLSS Survey Reserve #:	0
PLSS Reserve Name:	Not Reported	Drawdown after Bailer:	0
Hours Bailer Tested:	0	Casing Diameter:	5.5
Casing Length:	108	Casing Material:	PVC
Depth to Grout:	0	Grout Method:	BENSEAL/EZORD
Liner Diameter (in):	0	Liner Length (ft):	0
Depth of Pump Setting:	0	Pump Test Drawdown (ft):	80
Hours Tested:	1	Screen Diameter (in):	0
Date Completed:	25-JUL-92	Ground Elevation:	957
Pump Type:	Not Reported		
URL:	https://secure.in.gov/apps/dnr/water/dnr_waterwell?refNo=142769&_from=SUMMARY&_action=Details		

Map ID:	119		
Well Reference #:	1901	Aquifer Elevation (ft):	0
Bailer Water Prod (gal/min):	0	Depth to Bedrock (ft):	828
Pump Water Prod (gal/min):	45	Screen Length (ft):	0
Static Water Level:	8	Well Depth (ft):	164
Owner:	MERLE CUNNINGHAM	PLSS Survey Reserve #:	0
PLSS Reserve Name:	Not Reported	Drawdown after Bailer:	0
Hours Bailer Tested:	0	Casing Diameter:	4.5
Casing Length:	130	Casing Material:	Not Reported
Depth to Grout:	0	Grout Method:	Not Reported
Liner Diameter (in):	0	Liner Length (ft):	0
Depth of Pump Setting:	0	Pump Test Drawdown (ft):	0
Hours Tested:	0	Screen Diameter (in):	0
Date Completed:	17-AUG-93	Ground Elevation:	958
Pump Type:	Not Reported		
URL:	https://secure.in.gov/apps/dnr/water/dnr_waterwell?refNo=1901&_from=SUMMARY&_action=Details		

Map ID:	122		
iLITH ID:	58082	Agency ID:	142769
Elevation (ft):	957	Lithologic Total Depth:	141
Drilled Depth:	141	Static Water Level:	18
Completion Date:	1992-07-25 00:00:00	Driller:	Wiley Well Drilling - Inc.
Record Source:	IDNR	Bedrock Depth:	98

Map ID:	119		
iLITH ID:	602	Agency ID:	1901
Elevation (ft):	958	Lithologic Total Depth:	164
Drilled Depth:	164	Static Water Level:	8
Completion Date:	1993-08-17 00:00:00	Driller:	Farm & City Well Drilling
Record Source:	IDNR	Bedrock Depth:	130

Map ID:	119		
Well Reference #:	1899	Aquifer Elevation (ft):	904
Bailer Water Prod (gal/min):	0	Depth to Bedrock (ft):	0
Pump Water Prod (gal/min):	30	Screen Length (ft):	0
Static Water Level:	6	Well Depth (ft):	53
Owner:	LEO BIRD	PLSS Survey Reserve #:	0
PLSS Reserve Name:	Not Reported	Drawdown after Bailer:	0

GEOCHECK VERSION 2.1 STATE DATABASE WELL INFORMATION

Hours Bailer Tested:	0	Casing Diameter:	4.5
Casing Length:	53	Casing Material:	Not Reported
Depth to Grout:	0	Grout Method:	Not Reported
Liner Diameter (in):	0	Liner Length (ft):	0
Depth of Pump Setting:	0	Pump Test Drawdown (ft):	0
Hours Tested:	0	Screen Diameter (in):	0
Date Completed:	14-NOV-61	Ground Elevation:	957
Pump Type:	Not Reported		
URL:	https://secure.in.gov/apps/dnr/water/dnr_waterwell?refNo=1899&_from=SUMMARY&_action=Details		

Map ID:	119	Agency ID:	1899
iLITH ID:	600	Lithologic Total Depth:	53
Elevation (ft):	957	Static Water Level:	6
Drilled Depth:	53	Driller:	Farm & City Well Drilling
Completion Date:	1961-11-14 00:00:00	Bedrock Depth:	0
Record Source:	IDNR		

Map ID:	119	Aquifer Elevation (ft):	895
Well Reference #:	1925	Depth to Bedrock (ft):	0
Bailer Water Prod (gal/min):	0	Screen Length (ft):	0
Pump Water Prod (gal/min):	24	Well Depth (ft):	60
Static Water Level:	4	PLSS Survey Reserve #:	0
Owner:	CHARLES WERT	Drawdown after Bailer:	0
PLSS Reserve Name:	Not Reported	Casing Diameter:	4.5
Hours Bailer Tested:	0	Casing Material:	Not Reported
Casing Length:	0	Grout Method:	Not Reported
Depth to Grout:	0	Liner Length (ft):	0
Liner Diameter (in):	0	Pump Test Drawdown (ft):	18
Depth of Pump Setting:	0	Screen Diameter (in):	0
Hours Tested:	0	Ground Elevation:	955
Date Completed:	07-AUG-59		
Pump Type:	Not Reported		
URL:	https://secure.in.gov/apps/dnr/water/dnr_waterwell?refNo=1925&_from=SUMMARY&_action=Details		

Map ID:	119	Agency ID:	1925
iLITH ID:	616	Lithologic Total Depth:	60
Elevation (ft):	955	Static Water Level:	4
Drilled Depth:	60	Driller:	Farm & City Well Drilling
Completion Date:	1959-08-07 00:00:00	Bedrock Depth:	0
Record Source:	IDNR		

Map ID:	119	Aquifer Elevation (ft):	917
Well Reference #:	1904	Depth to Bedrock (ft):	0
Bailer Water Prod (gal/min):	0	Screen Length (ft):	0
Pump Water Prod (gal/min):	14	Well Depth (ft):	38
Static Water Level:	8	PLSS Survey Reserve #:	0
Owner:	CHARLES WERT	Drawdown after Bailer:	0
PLSS Reserve Name:	Not Reported	Casing Diameter:	4.5
Hours Bailer Tested:	0	Casing Material:	Not Reported
Casing Length:	0		

GEOCHECK VERSION 2.1 STATE DATABASE WELL INFORMATION

Depth to Grout:	0	Grout Method:	Not Reported
Liner Diameter (in):	0	Liner Length (ft):	0
Depth of Pump Setting:	0	Pump Test Drawdown (ft):	8
Hours Tested:	0	Screen Diameter (in):	0
Date Completed:	09-JUL-59	Ground Elevation:	955
Pump Type:	Not Reported		
URL:	https://secure.in.gov/apps/dnr/water/dnr_waterwell?refNo=1904&_from=SUMMARY&_action=Details		

Map ID:	119	Agency ID:	1904
iLITH ID:	605	Lithologic Total Depth:	38
Elevation (ft):	955	Static Water Level:	8
Drilled Depth:	38	Driller:	Farm & City Well Drilling
Completion Date:	1959-07-09 00:00:00	Bedrock Depth:	0
Record Source:	IDNR		

Map ID:	124	Aquifer Elevation (ft):	0
Well Reference #:	1916	Depth to Bedrock (ft):	838
Bailer Water Prod (gal/min):	0	Screen Length (ft):	0
Pump Water Prod (gal/min):	12	Well Depth (ft):	143
Static Water Level:	18	PLSS Survey Reserve #:	0
Owner:	PASCHALL	Drawdown after Bailer:	0
PLSS Reserve Name:	Not Reported	Casing Diameter:	4
Hours Bailer Tested:	0	Casing Material:	Not Reported
Casing Length:	117	Grout Method:	Not Reported
Depth to Grout:	0	Liner Length (ft):	0
Liner Diameter (in):	0	Pump Test Drawdown (ft):	20
Depth of Pump Setting:	0	Screen Diameter (in):	0
Hours Tested:	1	Ground Elevation:	955
Date Completed:	29-JUL-72		
Pump Type:	Not Reported		
URL:	https://secure.in.gov/apps/dnr/water/dnr_waterwell?refNo=1916&_from=SUMMARY&_action=Details		

Map ID:	125	Aquifer Elevation (ft):	0
Well Reference #:	375460	Depth to Bedrock (ft):	0
Bailer Water Prod (gal/min):	0	Screen Length (ft):	5
Pump Water Prod (gal/min):	50	Well Depth (ft):	72
Static Water Level:	3	PLSS Survey Reserve #:	0
Owner:	LARRY NICHOLS	Drawdown after Bailer:	0
PLSS Reserve Name:	Not Reported	Casing Diameter:	5
Hours Bailer Tested:	0	Casing Material:	PVC
Casing Length:	67	Grout Method:	BENT
Depth to Grout:	60	Liner Length (ft):	0
Liner Diameter (in):	0	Pump Test Drawdown (ft):	0
Depth of Pump Setting:	35	Screen Diameter (in):	5
Hours Tested:	1	Ground Elevation:	0
Date Completed:	24-JUN-03		
Pump Type:	Not Reported		
URL:	https://secure.in.gov/apps/dnr/water/dnr_waterwell?refNo=375460&_from=SUMMARY&_action=Details		

Map ID: 124

GEOCHECK VERSION 2.1
STATE DATABASE WELL INFORMATION

iLITH ID:	615	Agency ID:	1916
Elevation (ft):	955	Lithologic Total Depth:	143
Drilled Depth:	143	Static Water Level:	18
Completion Date:	1972-07-29 00:00:00	Driller:	Joe Brown
Record Source:	IDNR	Bedrock Depth:	117

Map ID:	119		
Well Reference #:	1906	Aquifer Elevation (ft):	0
Bailer Water Prod (gal/min):	10	Depth to Bedrock (ft):	816
Pump Water Prod (gal/min):	30	Screen Length (ft):	0
Static Water Level:	5	Well Depth (ft):	152
Owner:	LEO BIRD	PLSS Survey Reserve #:	0
PLSS Reserve Name:	Not Reported	Drawdown after Bailer:	30
Hours Bailer Tested:	0	Casing Diameter:	4.5
Casing Length:	145	Casing Material:	Not Reported
Depth to Grout:	0	Grout Method:	Not Reported
Liner Diameter (in):	0	Liner Length (ft):	0
Depth of Pump Setting:	0	Pump Test Drawdown (ft):	147
Hours Tested:	0	Screen Diameter (in):	0
Date Completed:	19-JUN-63	Ground Elevation:	958
Pump Type:	Not Reported		
URL:	https://secure.in.gov/apps/dnr/water/dnr_waterwell?refNo=1906&_from=SUMMARY&_action=Details		

Map ID:	119		
iLITH ID:	607	Agency ID:	1906
Elevation (ft):	958	Lithologic Total Depth:	152
Drilled Depth:	152	Static Water Level:	5
Completion Date:	1963-06-19 00:00:00	Driller:	Farm & City Well Drilling
Record Source:	IDNR	Bedrock Depth:	142

Map ID:	119		
Well Reference #:	1903	Aquifer Elevation (ft):	897
Bailer Water Prod (gal/min):	0	Depth to Bedrock (ft):	0
Pump Water Prod (gal/min):	24	Screen Length (ft):	0
Static Water Level:	8	Well Depth (ft):	58
Owner:	GEORGE KNOPP	PLSS Survey Reserve #:	0
PLSS Reserve Name:	Not Reported	Drawdown after Bailer:	0
Hours Bailer Tested:	0	Casing Diameter:	4.5
Casing Length:	0	Casing Material:	Not Reported
Depth to Grout:	0	Grout Method:	Not Reported
Liner Diameter (in):	0	Liner Length (ft):	0
Depth of Pump Setting:	0	Pump Test Drawdown (ft):	0
Hours Tested:	3	Screen Diameter (in):	0
Date Completed:	12-JUL-59	Ground Elevation:	955
Pump Type:	Not Reported		
URL:	https://secure.in.gov/apps/dnr/water/dnr_waterwell?refNo=1903&_from=SUMMARY&_action=Details		

Map ID:	119		
iLITH ID:	604	Agency ID:	1903
Elevation (ft):	955	Lithologic Total Depth:	58

GEOCHECK VERSION 2.1 STATE DATABASE WELL INFORMATION

Drilled Depth:	58	Static Water Level:	8
Completion Date:	1959-07-12 00:00:00	Driller:	Farm & City Well Drilling
Record Source:	IDNR	Bedrock Depth:	0

Map ID:	119		
Well Reference #:	270434	Aquifer Elevation (ft):	0
Bailer Water Prod (gal/min):	0	Depth to Bedrock (ft):	0
Pump Water Prod (gal/min):	60	Screen Length (ft):	5
Static Water Level:	24	Well Depth (ft):	143
Owner:	Not Reported	PLSS Survey Reserve #:	0
PLSS Reserve Name:	Not Reported	Drawdown after Bailer:	0
Hours Bailer Tested:	0	Casing Diameter:	5
Casing Length:	138	Casing Material:	PVC
Depth to Grout:	0	Grout Method:	GROUTWELL & BENSEAL
Liner Diameter (in):	0	Liner Length (ft):	0
Depth of Pump Setting:	0	Pump Test Drawdown (ft):	10
Hours Tested:	1.5	Screen Diameter (in):	5
Date Completed:	19-FEB-96	Ground Elevation:	0
Pump Type:	Not Reported		
URL:	https://secure.in.gov/apps/dnr/water/dnr_waterwell?refNo=270434&_from=SUMMARY&_action=Details		

Map ID:	119		
Well Reference #:	1932	Aquifer Elevation (ft):	0
Bailer Water Prod (gal/min):	60	Depth to Bedrock (ft):	0
Pump Water Prod (gal/min):	15	Screen Length (ft):	5
Static Water Level:	17	Well Depth (ft):	68
Owner:	Not Reported	PLSS Survey Reserve #:	0
PLSS Reserve Name:	Not Reported	Drawdown after Bailer:	0
Hours Bailer Tested:	1	Casing Diameter:	4
Casing Length:	64	Casing Material:	Not Reported
Depth to Grout:	0	Grout Method:	Not Reported
Liner Diameter (in):	0	Liner Length (ft):	0
Depth of Pump Setting:	0	Pump Test Drawdown (ft):	0
Hours Tested:	1	Screen Diameter (in):	3
Date Completed:	19-JUN-70	Ground Elevation:	0
Pump Type:	Not Reported		
URL:	https://secure.in.gov/apps/dnr/water/dnr_waterwell?refNo=1932&_from=SUMMARY&_action=Details		

Map ID:	119		
Well Reference #:	1923	Aquifer Elevation (ft):	0
Bailer Water Prod (gal/min):	0	Depth to Bedrock (ft):	818
Pump Water Prod (gal/min):	20	Screen Length (ft):	0
Static Water Level:	8	Well Depth (ft):	154
Owner:	Not Reported	PLSS Survey Reserve #:	0
PLSS Reserve Name:	Not Reported	Drawdown after Bailer:	0
Hours Bailer Tested:	0	Casing Diameter:	0
Casing Length:	137	Casing Material:	Not Reported
Depth to Grout:	0	Grout Method:	Not Reported
Liner Diameter (in):	0	Liner Length (ft):	0
Depth of Pump Setting:	0	Pump Test Drawdown (ft):	0
Hours Tested:	0	Screen Diameter (in):	0
Date Completed:	30-DEC-99	Ground Elevation:	955
Pump Type:	Not Reported		

GEOCHECK VERSION 2.1 STATE DATABASE WELL INFORMATION

URL: https://secure.in.gov/apps/dnr/water/dnr_waterwell?refNo=1923&_from=SUMMARY&_action=Details

Map ID:	119		
Well Reference #:	1937	Aquifer Elevation (ft):	0
Bailer Water Prod (gal/min):	8.3	Depth to Bedrock (ft):	0
Pump Water Prod (gal/min):	8.3	Screen Length (ft):	0
Static Water Level:	10	Well Depth (ft):	59
Owner:	KINNITH WANTZ	PLSS Survey Reserve #:	0
PLSS Reserve Name:	Not Reported	Drawdown after Bailer:	0
Hours Bailer Tested:	.25	Casing Diameter:	4.5
Casing Length:	59	Casing Material:	Not Reported
Depth to Grout:	0	Grout Method:	Not Reported
Liner Diameter (in):	0	Liner Length (ft):	0
Depth of Pump Setting:	0	Pump Test Drawdown (ft):	0
Hours Tested:	2	Screen Diameter (in):	0
Date Completed:	24-AUG-63	Ground Elevation:	0
Pump Type:	Not Reported		
URL:	https://secure.in.gov/apps/dnr/water/dnr_waterwell?refNo=1937&_from=SUMMARY&_action=Details		

Map ID:	119		
Well Reference #:	1933	Aquifer Elevation (ft):	0
Bailer Water Prod (gal/min):	8.6	Depth to Bedrock (ft):	0
Pump Water Prod (gal/min):	8.6	Screen Length (ft):	0
Static Water Level:	19	Well Depth (ft):	149
Owner:	KINNITH WANTZ	PLSS Survey Reserve #:	0
PLSS Reserve Name:	Not Reported	Drawdown after Bailer:	0
Hours Bailer Tested:	1	Casing Diameter:	4.5
Casing Length:	134	Casing Material:	Not Reported
Depth to Grout:	0	Grout Method:	Not Reported
Liner Diameter (in):	0	Liner Length (ft):	0
Depth of Pump Setting:	0	Pump Test Drawdown (ft):	0
Hours Tested:	3	Screen Diameter (in):	0
Date Completed:	24-JAN-64	Ground Elevation:	0
Pump Type:	Not Reported		
URL:	https://secure.in.gov/apps/dnr/water/dnr_waterwell?refNo=1933&_from=SUMMARY&_action=Details		

Map ID:	119		
Well Reference #:	1936	Aquifer Elevation (ft):	0
Bailer Water Prod (gal/min):	8.6	Depth to Bedrock (ft):	0
Pump Water Prod (gal/min):	8.6	Screen Length (ft):	0
Static Water Level:	10	Well Depth (ft):	34
Owner:	KINITH LONG	PLSS Survey Reserve #:	0
PLSS Reserve Name:	Not Reported	Drawdown after Bailer:	0
Hours Bailer Tested:	0	Casing Diameter:	4.5
Casing Length:	34	Casing Material:	Not Reported
Depth to Grout:	0	Grout Method:	Not Reported
Liner Diameter (in):	0	Liner Length (ft):	0
Depth of Pump Setting:	0	Pump Test Drawdown (ft):	0
Hours Tested:	1	Screen Diameter (in):	0
Date Completed:	06-AUG-63	Ground Elevation:	0
Pump Type:	Not Reported		
URL:	https://secure.in.gov/apps/dnr/water/dnr_waterwell?refNo=1936&_from=SUMMARY&_action=Details		

GEOCHECK VERSION 2.1 STATE DATABASE WELL INFORMATION

Well Reference #:	1935	Aquifer Elevation (ft):	0
Bailer Water Prod (gal/min):	15	Depth to Bedrock (ft):	849
Pump Water Prod (gal/min):	15	Screen Length (ft):	0
Static Water Level:	10	Well Depth (ft):	155
Owner:	CHARLES WERT	PLSS Survey Reserve #:	0
PLSS Reserve Name:	Not Reported	Drawdown after Bailer:	0
Hours Bailer Tested:	.5	Casing Diameter:	4.5
Casing Length:	101	Casing Material:	Not Reported
Depth to Grout:	0	Grout Method:	Not Reported
Liner Diameter (in):	0	Liner Length (ft):	0
Depth of Pump Setting:	0	Pump Test Drawdown (ft):	0
Hours Tested:	1	Screen Diameter (in):	0
Date Completed:	11-OCT-61	Ground Elevation:	950
Pump Type:	Not Reported		
URL:	https://secure.in.gov/apps/dnr/water/dnr_waterwell?refNo=1935&_from=SUMMARY&_action=Details		

Map ID:	119		
Well Reference #:	1934	Aquifer Elevation (ft):	0
Bailer Water Prod (gal/min):	0	Depth to Bedrock (ft):	847
Pump Water Prod (gal/min):	20	Screen Length (ft):	0
Static Water Level:	0	Well Depth (ft):	152
Owner:	EVERETT SPRAG	PLSS Survey Reserve #:	0
PLSS Reserve Name:	Not Reported	Drawdown after Bailer:	0
Hours Bailer Tested:	0	Casing Diameter:	4.5
Casing Length:	108	Casing Material:	Not Reported
Depth to Grout:	0	Grout Method:	Not Reported
Liner Diameter (in):	4	Liner Length (ft):	108
Depth of Pump Setting:	0	Pump Test Drawdown (ft):	0
Hours Tested:	0	Screen Diameter (in):	0
Date Completed:	05-APR-61	Ground Elevation:	955
Pump Type:	Not Reported		
URL:	https://secure.in.gov/apps/dnr/water/dnr_waterwell?refNo=1934&_from=SUMMARY&_action=Details		

Map ID:	119		
Well Reference #:	1938	Aquifer Elevation (ft):	0
Bailer Water Prod (gal/min):	40	Depth to Bedrock (ft):	0
Pump Water Prod (gal/min):	20	Screen Length (ft):	4
Static Water Level:	2	Well Depth (ft):	55
Owner:	Not Reported	PLSS Survey Reserve #:	0
PLSS Reserve Name:	Not Reported	Drawdown after Bailer:	55
Hours Bailer Tested:	0	Casing Diameter:	4.5
Casing Length:	55	Casing Material:	Not Reported
Depth to Grout:	0	Grout Method:	Not Reported
Liner Diameter (in):	4.25	Liner Length (ft):	55
Depth of Pump Setting:	0	Pump Test Drawdown (ft):	22
Hours Tested:	0	Screen Diameter (in):	0
Date Completed:	29-MAY-63	Ground Elevation:	0
Pump Type:	Not Reported		
URL:	https://secure.in.gov/apps/dnr/water/dnr_waterwell?refNo=1938&_from=SUMMARY&_action=Details		

Map ID:	119		
Well Reference #:	295490	Aquifer Elevation (ft):	0
Bailer Water Prod (gal/min):	0	Depth to Bedrock (ft):	0

GEOCHECK VERSION 2.1 STATE DATABASE WELL INFORMATION

Pump Water Prod (gal/min):	0	Screen Length (ft):	0
Static Water Level:	5	Well Depth (ft):	104
Owner:	Not Reported	PLSS Survey Reserve #:	0
PLSS Reserve Name:	Not Reported	Drawdown after Bailer:	0
Hours Bailer Tested:	0	Casing Diameter:	0
Casing Length:	0	Casing Material:	Not Reported
Depth to Grout:	0	Grout Method:	Not Reported
Liner Diameter (in):	0	Liner Length (ft):	0
Depth of Pump Setting:	0	Pump Test Drawdown (ft):	0
Hours Tested:	0	Screen Diameter (in):	0
Date Completed:	27-MAR-97	Ground Elevation:	0
Pump Type:	Not Reported		
URL:	https://secure.in.gov/apps/dnr/water/dnr_waterwell?refNo=295490&_from=SUMMARY&_action=Details		

Map ID:	119		
Well Reference #:	295492	Aquifer Elevation (ft):	0
Bailer Water Prod (gal/min):	0	Depth to Bedrock (ft):	0
Pump Water Prod (gal/min):	0	Screen Length (ft):	0
Static Water Level:	5	Well Depth (ft):	52
Owner:	Not Reported	PLSS Survey Reserve #:	0
PLSS Reserve Name:	Not Reported	Drawdown after Bailer:	0
Hours Bailer Tested:	0	Casing Diameter:	0
Casing Length:	0	Casing Material:	Not Reported
Depth to Grout:	0	Grout Method:	Not Reported
Liner Diameter (in):	0	Liner Length (ft):	0
Depth of Pump Setting:	0	Pump Test Drawdown (ft):	0
Hours Tested:	0	Screen Diameter (in):	0
Date Completed:	27-MAR-97	Ground Elevation:	0
Pump Type:	Not Reported		
URL:	https://secure.in.gov/apps/dnr/water/dnr_waterwell?refNo=295492&_from=SUMMARY&_action=Details		

Map ID:	119		
Well Reference #:	393454	Aquifer Elevation (ft):	0
Bailer Water Prod (gal/min):	0	Depth to Bedrock (ft):	0
Pump Water Prod (gal/min):	30	Screen Length (ft):	5
Static Water Level:	0	Well Depth (ft):	42
Owner:	KELLY COPE	PLSS Survey Reserve #:	0
PLSS Reserve Name:	Not Reported	Drawdown after Bailer:	0
Hours Bailer Tested:	0	Casing Diameter:	4
Casing Length:	37	Casing Material:	PVC
Depth to Grout:	6	Grout Method:	GROUT
Liner Diameter (in):	0	Liner Length (ft):	0
Depth of Pump Setting:	35	Pump Test Drawdown (ft):	15
Hours Tested:	0	Screen Diameter (in):	4
Date Completed:	06-JUL-96	Ground Elevation:	0
Pump Type:	Not Reported		
URL:	https://secure.in.gov/apps/dnr/water/dnr_waterwell?refNo=393454&_from=SUMMARY&_action=Details		

Map ID:	119		
Well Reference #:	375480	Aquifer Elevation (ft):	0
Bailer Water Prod (gal/min):	0	Depth to Bedrock (ft):	0
Pump Water Prod (gal/min):	40	Screen Length (ft):	5
Static Water Level:	22	Well Depth (ft):	127

GEOCHECK VERSION 2.1 STATE DATABASE WELL INFORMATION

Owner:	DALE SEE	PLSS Survey Reserve #:	0
PLSS Reserve Name:	Not Reported	Drawdown after Bailer:	0
Hours Bailer Tested:	0	Casing Diameter:	5
Casing Length:	122	Casing Material:	PVC
Depth to Grout:	80	Grout Method:	BNSL
Liner Diameter (in):	0	Liner Length (ft):	0
Depth of Pump Setting:	80	Pump Test Drawdown (ft):	0
Hours Tested:	1	Screen Diameter (in):	5
Date Completed:	30-DEC-99	Ground Elevation:	0
Pump Type:	Not Reported		
URL:	https://secure.in.gov/apps/dnr/water/dnr_waterwell?refNo=375480&_from=SUMMARY&_action=Details		

Map ID:	126		
Well Reference #:	131615	Aquifer Elevation (ft):	0
Bailer Water Prod (gal/min):	0	Depth to Bedrock (ft):	0
Pump Water Prod (gal/min):	30	Screen Length (ft):	5
Static Water Level:	0	Well Depth (ft):	31
Owner:	DELLA BEATTY	PLSS Survey Reserve #:	0
PLSS Reserve Name:	Not Reported	Drawdown after Bailer:	0
Hours Bailer Tested:	0	Casing Diameter:	4
Casing Length:	26	Casing Material:	PVC
Depth to Grout:	5	Grout Method:	GROUT
Liner Diameter (in):	0	Liner Length (ft):	0
Depth of Pump Setting:	15	Pump Test Drawdown (ft):	5
Hours Tested:	0	Screen Diameter (in):	4
Date Completed:	09-MAY-94	Ground Elevation:	0
Pump Type:	Not Reported		
URL:	https://secure.in.gov/apps/dnr/water/dnr_waterwell?refNo=131615&_from=SUMMARY&_action=Details		

Map ID:	127		
Well Reference #:	53090	Aquifer Elevation (ft):	808
Bailer Water Prod (gal/min):	0	Depth to Bedrock (ft):	0
Pump Water Prod (gal/min):	120	Screen Length (ft):	5
Static Water Level:	16	Well Depth (ft):	147
Owner:	SHERRY NEELEY	PLSS Survey Reserve #:	0
PLSS Reserve Name:	Not Reported	Drawdown after Bailer:	0
Hours Bailer Tested:	0	Casing Diameter:	5
Casing Length:	142	Casing Material:	PVC
Depth to Grout:	83	Grout Method:	BENSEAL
Liner Diameter (in):	0	Liner Length (ft):	0
Depth of Pump Setting:	0	Pump Test Drawdown (ft):	0
Hours Tested:	1	Screen Diameter (in):	5
Date Completed:	01-NOV-93	Ground Elevation:	955
Pump Type:	Not Reported		
URL:	https://secure.in.gov/apps/dnr/water/dnr_waterwell?refNo=53090&_from=SUMMARY&_action=Details		

Map ID:	127		
iLITH ID:	18746	Agency ID:	53090
Elevation (ft):	955	Lithologic Total Depth:	147
Drilled Depth:	147	Static Water Level:	16
Completion Date:	1993-11-01 00:00:00	Driller:	Perry & Sons Well Drilling
Record Source:	IDNR	Bedrock Depth:	0

GEOCHECK VERSION 2.1

STATE DATABASE WELL INFORMATION

Well Reference #:	368797	Aquifer Elevation (ft):	0
Bailer Water Prod (gal/min):	0	Depth to Bedrock (ft):	0
Pump Water Prod (gal/min):	10	Screen Length (ft):	0
Static Water Level:	27	Well Depth (ft):	182
Owner:	ERNIE SUTTON	PLSS Survey Reserve #:	0
PLSS Reserve Name:	Not Reported	Drawdown after Bailer:	0
Hours Bailer Tested:	0	Casing Diameter:	5
Casing Length:	126	Casing Material:	PVC
Depth to Grout:	120	Grout Method:	BENT
Liner Diameter (in):	0	Liner Length (ft):	0
Depth of Pump Setting:	105	Pump Test Drawdown (ft):	0
Hours Tested:	1	Screen Diameter (in):	0
Date Completed:	09-AUG-02	Ground Elevation:	0
Pump Type:	Not Reported		
URL:	https://secure.in.gov/apps/dnr/water/dnr_waterwell?refNo=368797&_from=SUMMARY&_action=Details		

Map ID:	127		
Well Reference #:	53091	Aquifer Elevation (ft):	810
Bailer Water Prod (gal/min):	0	Depth to Bedrock (ft):	0
Pump Water Prod (gal/min):	65	Screen Length (ft):	5
Static Water Level:	16	Well Depth (ft):	143
Owner:	SCOTT CAMPBELL	PLSS Survey Reserve #:	0
PLSS Reserve Name:	Not Reported	Drawdown after Bailer:	0
Hours Bailer Tested:	0	Casing Diameter:	5.5
Casing Length:	138	Casing Material:	PVC
Depth to Grout:	100	Grout Method:	BENSEAL & EZ MUD
Liner Diameter (in):	0	Liner Length (ft):	0
Depth of Pump Setting:	0	Pump Test Drawdown (ft):	20
Hours Tested:	1	Screen Diameter (in):	5.5
Date Completed:	05-AUG-92	Ground Elevation:	955
Pump Type:	Not Reported		
URL:	https://secure.in.gov/apps/dnr/water/dnr_waterwell?refNo=53091&_from=SUMMARY&_action=Details		

Map ID:	129		
Well Reference #:	1942	Aquifer Elevation (ft):	0
Bailer Water Prod (gal/min):	8.3	Depth to Bedrock (ft):	0
Pump Water Prod (gal/min):	8.3	Screen Length (ft):	0
Static Water Level:	14	Well Depth (ft):	47
Owner:	KINITH WANTZ	PLSS Survey Reserve #:	0
PLSS Reserve Name:	Not Reported	Drawdown after Bailer:	0
Hours Bailer Tested:	.25	Casing Diameter:	4.5
Casing Length:	47	Casing Material:	Not Reported
Depth to Grout:	0	Grout Method:	Not Reported
Liner Diameter (in):	0	Liner Length (ft):	0
Depth of Pump Setting:	0	Pump Test Drawdown (ft):	0
Hours Tested:	1.5	Screen Diameter (in):	0
Date Completed:	27-JUL-61	Ground Elevation:	0
Pump Type:	Not Reported		
URL:	https://secure.in.gov/apps/dnr/water/dnr_waterwell?refNo=1942&_from=SUMMARY&_action=Details		

Map ID:	130		
Well Reference #:	1917	Aquifer Elevation (ft):	0
Bailer Water Prod (gal/min):	15	Depth to Bedrock (ft):	0

GEOCHECK VERSION 2.1 STATE DATABASE WELL INFORMATION

Pump Water Prod (gal/min):	0	Screen Length (ft):	0
Static Water Level:	23	Well Depth (ft):	133
Owner:	LEO DOBBS	PLSS Survey Reserve #:	0
PLSS Reserve Name:	Not Reported	Drawdown after Bailer:	0
Hours Bailer Tested:	1	Casing Diameter:	4.5
Casing Length:	90	Casing Material:	Not Reported
Depth to Grout:	0	Grout Method:	Not Reported
Liner Diameter (in):	0	Liner Length (ft):	0
Depth of Pump Setting:	0	Pump Test Drawdown (ft):	0
Hours Tested:	0	Screen Diameter (in):	0
Date Completed:	22-MAR-66	Ground Elevation:	0
Pump Type:	Not Reported		
URL:	https://secure.in.gov/apps/dnr/water/dnr_waterwell?refNo=1917&_from=SUMMARY&_action=Details		

Map ID:	127	Agency ID:	53091
iLITH ID:	18747	Lithologic Total Depth:	145
Elevation (ft):	955	Static Water Level:	16
Drilled Depth:	143	Driller:	Wiley Well Drilling - Inc.
Completion Date:	1992-08-05 00:00:00	Bedrock Depth:	0
Record Source:	IDNR		

Map ID:	131	Aquifer Elevation (ft):	0
Well Reference #:	432089	Depth to Bedrock (ft):	0
Bailer Water Prod (gal/min):	0	Screen Length (ft):	3
Pump Water Prod (gal/min):	35	Well Depth (ft):	53
Static Water Level:	13	PLSS Survey Reserve #:	0
Owner:	Richard Hargrave	Drawdown after Bailer:	0
PLSS Reserve Name:	Not Reported	Casing Diameter:	5
Hours Bailer Tested:	0	Casing Material:	PVC
Casing Length:	50	Grout Method:	Bentonite
Depth to Grout:	45	Liner Length (ft):	0
Liner Diameter (in):	0	Pump Test Drawdown (ft):	10
Depth of Pump Setting:	0	Screen Diameter (in):	5
Hours Tested:	1	Ground Elevation:	0
Date Completed:	10-APR-13		
Pump Type:	Not Reported		
URL:	https://secure.in.gov/apps/dnr/water/dnr_waterwell?refNo=432089&_from=SUMMARY&_action=Details		

Map ID:	132	Aquifer Elevation (ft):	904
Well Reference #:	1914	Depth to Bedrock (ft):	0
Bailer Water Prod (gal/min):	0	Screen Length (ft):	4
Pump Water Prod (gal/min):	0	Well Depth (ft):	58
Static Water Level:	10.06	PLSS Survey Reserve #:	0
Owner:	ENIS HUFF	Drawdown after Bailer:	0
PLSS Reserve Name:	Not Reported	Casing Diameter:	4
Hours Bailer Tested:	0	Casing Material:	Not Reported
Casing Length:	54	Grout Method:	Not Reported
Depth to Grout:	0	Liner Length (ft):	0
Liner Diameter (in):	0	Pump Test Drawdown (ft):	0
Depth of Pump Setting:	0	Screen Diameter (in):	4
Hours Tested:	0	Ground Elevation:	962
Date Completed:	15-JUL-77		
Pump Type:	Not Reported		

GEOCHECK VERSION 2.1 STATE DATABASE WELL INFORMATION

URL: https://secure.in.gov/apps/dnr/water/dnr_waterwell?refNo=1914&_from=SUMMARY&_action=Details

Map ID:	132	Agency ID:	1914
iLITH ID:	613	Lithologic Total Depth:	58
Elevation (ft):	962	Static Water Level:	10.06
Drilled Depth:	58	Driller:	Doughty - Jackie Wayne
Completion Date:	1977-07-15 00:00:00	Bedrock Depth:	0
Record Source:	IDNR		

Map ID:	132	Aquifer Elevation (ft):	914
Well Reference #:	1913	Depth to Bedrock (ft):	0
Bailer Water Prod (gal/min):	0	Screen Length (ft):	0
Pump Water Prod (gal/min):	0	Well Depth (ft):	47
Static Water Level:	9.02	PLSS Survey Reserve #:	0
Owner:	ENIS HUFF	Drawdown after Bailer:	0
PLSS Reserve Name:	Not Reported	Casing Diameter:	4
Hours Bailer Tested:	0	Casing Material:	Not Reported
Casing Length:	47	Grout Method:	Not Reported
Depth to Grout:	0	Liner Length (ft):	0
Liner Diameter (in):	0	Pump Test Drawdown (ft):	0
Depth of Pump Setting:	0	Screen Diameter (in):	0
Hours Tested:	0	Ground Elevation:	961
Date Completed:	18-JUN-77		
Pump Type:	Not Reported		
URL:	https://secure.in.gov/apps/dnr/water/dnr_waterwell?refNo=1913&_from=SUMMARY&_action=Details		

Map ID:	132	Agency ID:	1913
iLITH ID:	612	Lithologic Total Depth:	47
Elevation (ft):	961	Static Water Level:	9.02
Drilled Depth:	47	Driller:	Doughty - Jackie Wayne
Completion Date:	1977-06-18 00:00:00	Bedrock Depth:	0
Record Source:	IDNR		

Map ID:	129	Aquifer Elevation (ft):	825
Well Reference #:	142774	Depth to Bedrock (ft):	0
Bailer Water Prod (gal/min):	0	Screen Length (ft):	5
Pump Water Prod (gal/min):	50	Well Depth (ft):	136
Static Water Level:	10	PLSS Survey Reserve #:	0
Owner:	JERRY WILSON	Drawdown after Bailer:	0
PLSS Reserve Name:	Not Reported	Casing Diameter:	4
Hours Bailer Tested:	0	Casing Material:	PVC
Casing Length:	132	Grout Method:	GRANT
Depth to Grout:	105	Liner Length (ft):	0
Liner Diameter (in):	0	Pump Test Drawdown (ft):	10
Depth of Pump Setting:	60	Screen Diameter (in):	0
Hours Tested:	0	Ground Elevation:	961
Date Completed:	26-MAY-93		
Pump Type:	Not Reported		
URL:	https://secure.in.gov/apps/dnr/water/dnr_waterwell?refNo=142774&_from=SUMMARY&_action=Details		

GEOCHECK VERSION 2.1
STATE DATABASE WELL INFORMATION

iLITH ID:	58085	Agency ID:	142774
Elevation (ft):	961	Lithologic Total Depth:	136
Drilled Depth:	136	Static Water Level:	10
Completion Date:	1993-05-26 00:00:00	Driller:	Brown - Buel - Well Drilling
Record Source:	IDNR	Bedrock Depth:	0

Map ID:	133		
Well Reference #:	355906	Aquifer Elevation (ft):	0
Bailer Water Prod (gal/min):	0	Depth to Bedrock (ft):	0
Pump Water Prod (gal/min):	50	Screen Length (ft):	5
Static Water Level:	17	Well Depth (ft):	63
Owner:	PAUL JOHNSON	PLSS Survey Reserve #:	0
PLSS Reserve Name:	Not Reported	Drawdown after Bailer:	0
Hours Bailer Tested:	0	Casing Diameter:	5
Casing Length:	58	Casing Material:	PVC
Depth to Grout:	0	Grout Method:	QUICK GROUT
Liner Diameter (in):	0	Liner Length (ft):	0
Depth of Pump Setting:	50	Pump Test Drawdown (ft):	0
Hours Tested:	1	Screen Diameter (in):	4
Date Completed:	25-JUL-01	Ground Elevation:	0
Pump Type:	Not Reported		
URL:	https://secure.in.gov/apps/dnr/water/dnr_waterwell?refNo=355906&_from=SUMMARY&_action=Details		

Map ID:	129		
Well Reference #:	1912	Aquifer Elevation (ft):	904
Bailer Water Prod (gal/min):	0	Depth to Bedrock (ft):	0
Pump Water Prod (gal/min):	0	Screen Length (ft):	0
Static Water Level:	9.2	Well Depth (ft):	56
Owner:	DICK CASE	PLSS Survey Reserve #:	0
PLSS Reserve Name:	Not Reported	Drawdown after Bailer:	0
Hours Bailer Tested:	0	Casing Diameter:	4
Casing Length:	56	Casing Material:	Not Reported
Depth to Grout:	0	Grout Method:	Not Reported
Liner Diameter (in):	0	Liner Length (ft):	0
Depth of Pump Setting:	0	Pump Test Drawdown (ft):	0
Hours Tested:	0	Screen Diameter (in):	0
Date Completed:	19-AUG-77	Ground Elevation:	960
Pump Type:	Not Reported		
URL:	https://secure.in.gov/apps/dnr/water/dnr_waterwell?refNo=1912&_from=SUMMARY&_action=Details		

Map ID:	129		
iLITH ID:	611	Agency ID:	1912
Elevation (ft):	960	Lithologic Total Depth:	56
Drilled Depth:	56	Static Water Level:	9.2
Completion Date:	1977-08-19 00:00:00	Driller:	Doughty - Jackie Wayne
Record Source:	IDNR	Bedrock Depth:	0

Map ID:	134		
Well Reference #:	370542	Aquifer Elevation (ft):	0
Bailer Water Prod (gal/min):	0	Depth to Bedrock (ft):	0

GEOCHECK VERSION 2.1 STATE DATABASE WELL INFORMATION

Pump Water Prod (gal/min):	50	Screen Length (ft):	4
Static Water Level:	14	Well Depth (ft):	38
Owner:	MIKE MCCALLAGH	PLSS Survey Reserve #:	0
PLSS Reserve Name:	Not Reported	Drawdown after Bailer:	0
Hours Bailer Tested:	0	Casing Diameter:	4
Casing Length:	34	Casing Material:	PVC
Depth to Grout:	34	Grout Method:	GROUT
Liner Diameter (in):	0	Liner Length (ft):	0
Depth of Pump Setting:	25	Pump Test Drawdown (ft):	10
Hours Tested:	0	Screen Diameter (in):	4
Date Completed:	30-OCT-02	Ground Elevation:	0
Pump Type:	Not Reported		
URL:	https://secure.in.gov/apps/dnr/water/dnr_waterwell?refNo=370542&_from=SUMMARY&_action=Details		

Map ID:	134		
Well Reference #:	368796	Aquifer Elevation (ft):	0
Bailer Water Prod (gal/min):	0	Depth to Bedrock (ft):	0
Pump Water Prod (gal/min):	50	Screen Length (ft):	5
Static Water Level:	13	Well Depth (ft):	49
Owner:	SIMONE PHILLIPS	PLSS Survey Reserve #:	0
PLSS Reserve Name:	Not Reported	Drawdown after Bailer:	0
Hours Bailer Tested:	0	Casing Diameter:	5
Casing Length:	44	Casing Material:	PVC
Depth to Grout:	35	Grout Method:	BENT
Liner Diameter (in):	0	Liner Length (ft):	0
Depth of Pump Setting:	35	Pump Test Drawdown (ft):	0
Hours Tested:	1	Screen Diameter (in):	5
Date Completed:	28-JUN-02	Ground Elevation:	0
Pump Type:	Not Reported		
URL:	https://secure.in.gov/apps/dnr/water/dnr_waterwell?refNo=368796&_from=SUMMARY&_action=Details		

Map ID:	134		
Well Reference #:	131620	Aquifer Elevation (ft):	890
Bailer Water Prod (gal/min):	0	Depth to Bedrock (ft):	0
Pump Water Prod (gal/min):	45	Screen Length (ft):	5
Static Water Level:	13	Well Depth (ft):	48
Owner:	DENTON SMITH	PLSS Survey Reserve #:	0
PLSS Reserve Name:	Not Reported	Drawdown after Bailer:	0
Hours Bailer Tested:	0	Casing Diameter:	5.5
Casing Length:	43	Casing Material:	PVC
Depth to Grout:	0	Grout Method:	BNSL & EZ MUD
Liner Diameter (in):	0	Liner Length (ft):	0
Depth of Pump Setting:	0	Pump Test Drawdown (ft):	10
Hours Tested:	1	Screen Diameter (in):	5.5
Date Completed:	28-OCT-94	Ground Elevation:	950
Pump Type:	Not Reported		
URL:	https://secure.in.gov/apps/dnr/water/dnr_waterwell?refNo=131620&_from=SUMMARY&_action=Details		

Map ID:	134		
iLITH ID:	52498	Agency ID:	131620
Elevation (ft):	950	Lithologic Total Depth:	60
Drilled Depth:	48	Static Water Level:	13
Completion Date:	1994-10-28 00:00:00	Driller:	Wiley Well Drilling - Inc.

GEOCHECK VERSION 2.1 STATE DATABASE WELL INFORMATION

Record Source: IDNR Bedrock Depth: 0

Map ID:	135		
Well Reference #:	1918	Aquifer Elevation (ft):	0
Bailer Water Prod (gal/min):	0	Depth to Bedrock (ft):	0
Pump Water Prod (gal/min):	15	Screen Length (ft):	0
Static Water Level:	20	Well Depth (ft):	183
Owner:	TOMLINSON BURIAL ASSOC	PLSS Survey Reserve #:	0
PLSS Reserve Name:	Not Reported	Drawdown after Bailer:	0
Hours Bailer Tested:	0	Casing Diameter:	4
Casing Length:	114	Casing Material:	Not Reported
Depth to Grout:	0	Grout Method:	Not Reported
Liner Diameter (in):	0	Liner Length (ft):	0
Depth of Pump Setting:	0	Pump Test Drawdown (ft):	3
Hours Tested:	5	Screen Diameter (in):	0
Date Completed:	02-APR-71	Ground Elevation:	0
Pump Type:	Not Reported		
URL:	https://secure.in.gov/apps/dnr/water/dnr_waterwell?refNo=1918&_from=SUMMARY&_action=Details		

Map ID:	135		
Well Reference #:	1927	Aquifer Elevation (ft):	0
Bailer Water Prod (gal/min):	15	Depth to Bedrock (ft):	0
Pump Water Prod (gal/min):	0	Screen Length (ft):	4
Static Water Level:	14	Well Depth (ft):	41
Owner:	Not Reported	PLSS Survey Reserve #:	0
PLSS Reserve Name:	Not Reported	Drawdown after Bailer:	0
Hours Bailer Tested:	0	Casing Diameter:	4.5
Casing Length:	37	Casing Material:	Not Reported
Depth to Grout:	0	Grout Method:	Not Reported
Liner Diameter (in):	0	Liner Length (ft):	0
Depth of Pump Setting:	0	Pump Test Drawdown (ft):	0
Hours Tested:	0	Screen Diameter (in):	4.5
Date Completed:	25-SEP-65	Ground Elevation:	0
Pump Type:	Not Reported		
URL:	https://secure.in.gov/apps/dnr/water/dnr_waterwell?refNo=1927&_from=SUMMARY&_action=Details		

Map ID:	135		
Well Reference #:	327887	Aquifer Elevation (ft):	0
Bailer Water Prod (gal/min):	0	Depth to Bedrock (ft):	0
Pump Water Prod (gal/min):	50	Screen Length (ft):	10
Static Water Level:	13	Well Depth (ft):	52
Owner:	EVERETT HINDS	PLSS Survey Reserve #:	0
PLSS Reserve Name:	Not Reported	Drawdown after Bailer:	0
Hours Bailer Tested:	0	Casing Diameter:	5
Casing Length:	42	Casing Material:	PVC
Depth to Grout:	0	Grout Method:	QUIK GROUT
Liner Diameter (in):	0	Liner Length (ft):	0
Depth of Pump Setting:	35	Pump Test Drawdown (ft):	0
Hours Tested:	0	Screen Diameter (in):	5
Date Completed:	30-AUG-99	Ground Elevation:	0
Pump Type:	Not Reported		
URL:	https://secure.in.gov/apps/dnr/water/dnr_waterwell?refNo=327887&_from=SUMMARY&_action=Details		

GEOCHECK VERSION 2.1

STATE DATABASE WELL INFORMATION

Well Reference #:	169	Aquifer Elevation (ft):	0
Bailer Water Prod (gal/min):	0	Depth to Bedrock (ft):	0
Pump Water Prod (gal/min):	15	Screen Length (ft):	0
Static Water Level:	17	Well Depth (ft):	130
Owner:	JOHN MARTIN	PLSS Survey Reserve #:	0
PLSS Reserve Name:	Not Reported	Drawdown after Bailer:	0
Hours Bailer Tested:	0	Casing Diameter:	5
Casing Length:	66	Casing Material:	PVC
Depth to Grout:	0	Grout Method:	Not Reported
Liner Diameter (in):	0	Liner Length (ft):	0
Depth of Pump Setting:	0	Pump Test Drawdown (ft):	35
Hours Tested:	1	Screen Diameter (in):	0
Date Completed:	20-JUN-75	Ground Elevation:	0
Pump Type:	Not Reported		
URL:	https://secure.in.gov/apps/dnr/water/dnr_waterwell?refNo=169&_from=SUMMARY&_action=Details		

Map ID:	135		
Well Reference #:	1928	Aquifer Elevation (ft):	0
Bailer Water Prod (gal/min):	50	Depth to Bedrock (ft):	0
Pump Water Prod (gal/min):	15	Screen Length (ft):	4
Static Water Level:	18	Well Depth (ft):	37
Owner:	DARRELL THOMAS	PLSS Survey Reserve #:	0
PLSS Reserve Name:	Not Reported	Drawdown after Bailer:	0
Hours Bailer Tested:	1	Casing Diameter:	4
Casing Length:	37	Casing Material:	Not Reported
Depth to Grout:	0	Grout Method:	Not Reported
Liner Diameter (in):	0	Liner Length (ft):	0
Depth of Pump Setting:	0	Pump Test Drawdown (ft):	0
Hours Tested:	1	Screen Diameter (in):	3
Date Completed:	29-OCT-68	Ground Elevation:	0
Pump Type:	Not Reported		
URL:	https://secure.in.gov/apps/dnr/water/dnr_waterwell?refNo=1928&_from=SUMMARY&_action=Details		

Map ID:	135		
Well Reference #:	1931	Aquifer Elevation (ft):	0
Bailer Water Prod (gal/min):	15	Depth to Bedrock (ft):	0
Pump Water Prod (gal/min):	25	Screen Length (ft):	0
Static Water Level:	12	Well Depth (ft):	174
Owner:	DARRELL THOMAS	PLSS Survey Reserve #:	0
PLSS Reserve Name:	Not Reported	Drawdown after Bailer:	10
Hours Bailer Tested:	1	Casing Diameter:	4
Casing Length:	123	Casing Material:	Not Reported
Depth to Grout:	0	Grout Method:	Not Reported
Liner Diameter (in):	0	Liner Length (ft):	0
Depth of Pump Setting:	0	Pump Test Drawdown (ft):	0
Hours Tested:	1	Screen Diameter (in):	0
Date Completed:	16-JUL-69	Ground Elevation:	0
Pump Type:	Not Reported		
URL:	https://secure.in.gov/apps/dnr/water/dnr_waterwell?refNo=1931&_from=SUMMARY&_action=Details		

Map ID:	135		
Well Reference #:	1943	Aquifer Elevation (ft):	0
Bailer Water Prod (gal/min):	15	Depth to Bedrock (ft):	0

GEOCHECK VERSION 2.1 STATE DATABASE WELL INFORMATION

Pump Water Prod (gal/min):	0	Screen Length (ft):	0
Static Water Level:	20	Well Depth (ft):	183
Owner:	SCOTT	PLSS Survey Reserve #:	0
PLSS Reserve Name:	Not Reported	Drawdown after Bailer:	10
Hours Bailer Tested:	1	Casing Diameter:	4
Casing Length:	129	Casing Material:	Not Reported
Depth to Grout:	0	Grout Method:	Not Reported
Liner Diameter (in):	0	Liner Length (ft):	0
Depth of Pump Setting:	0	Pump Test Drawdown (ft):	0
Hours Tested:	0	Screen Diameter (in):	0
Date Completed:	12-NOV-70	Ground Elevation:	0
Pump Type:	Not Reported		
URL:	https://secure.in.gov/apps/dnr/water/dnr_waterwell?refNo=1943&_from=SUMMARY&_action=Details		

Map ID:	135		
Well Reference #:	1929	Aquifer Elevation (ft):	0
Bailer Water Prod (gal/min):	0	Depth to Bedrock (ft):	0
Pump Water Prod (gal/min):	10	Screen Length (ft):	0
Static Water Level:	12	Well Depth (ft):	45
Owner:	LARRY DORTON	PLSS Survey Reserve #:	0
PLSS Reserve Name:	Not Reported	Drawdown after Bailer:	0
Hours Bailer Tested:	0	Casing Diameter:	4
Casing Length:	45	Casing Material:	Not Reported
Depth to Grout:	0	Grout Method:	Not Reported
Liner Diameter (in):	0	Liner Length (ft):	0
Depth of Pump Setting:	0	Pump Test Drawdown (ft):	4
Hours Tested:	4	Screen Diameter (in):	0
Date Completed:	24-AUG-66	Ground Elevation:	0
Pump Type:	Not Reported		
URL:	https://secure.in.gov/apps/dnr/water/dnr_waterwell?refNo=1929&_from=SUMMARY&_action=Details		

Map ID:	135		
Well Reference #:	1930	Aquifer Elevation (ft):	0
Bailer Water Prod (gal/min):	45	Depth to Bedrock (ft):	0
Pump Water Prod (gal/min):	15	Screen Length (ft):	4
Static Water Level:	18	Well Depth (ft):	45
Owner:	CLARK	PLSS Survey Reserve #:	0
PLSS Reserve Name:	Not Reported	Drawdown after Bailer:	2
Hours Bailer Tested:	1	Casing Diameter:	4
Casing Length:	42	Casing Material:	Not Reported
Depth to Grout:	0	Grout Method:	Not Reported
Liner Diameter (in):	0	Liner Length (ft):	0
Depth of Pump Setting:	0	Pump Test Drawdown (ft):	0
Hours Tested:	1	Screen Diameter (in):	3.5
Date Completed:	05-JAN-68	Ground Elevation:	0
Pump Type:	Not Reported		
URL:	https://secure.in.gov/apps/dnr/water/dnr_waterwell?refNo=1930&_from=SUMMARY&_action=Details		

Map ID:	136		
Well Reference #:	327498	Aquifer Elevation (ft):	0
Bailer Water Prod (gal/min):	0	Depth to Bedrock (ft):	0
Pump Water Prod (gal/min):	40	Screen Length (ft):	4
Static Water Level:	16	Well Depth (ft):	60

GEOCHECK VERSION 2.1 STATE DATABASE WELL INFORMATION

Owner:	Not Reported	PLSS Survey Reserve #:	0
PLSS Reserve Name:	Not Reported	Drawdown after Bailer:	0
Hours Bailer Tested:	0	Casing Diameter:	4
Casing Length:	56	Casing Material:	PVC
Depth to Grout:	45	Grout Method:	GROUT WELL
Liner Diameter (in):	0	Liner Length (ft):	0
Depth of Pump Setting:	25	Pump Test Drawdown (ft):	0
Hours Tested:	1	Screen Diameter (in):	4
Date Completed:	06-APR-99	Ground Elevation:	0
Pump Type:	Not Reported		
URL:	https://secure.in.gov/apps/dnr/water/dnr_waterwell?refNo=327498&_from=SUMMARY&_action=Details		

Map ID:	137		
Well Reference #:	2501	Aquifer Elevation (ft):	0
Bailer Water Prod (gal/min):	0	Depth to Bedrock (ft):	0
Pump Water Prod (gal/min):	8.3	Screen Length (ft):	22
Static Water Level:	7	Well Depth (ft):	40
Owner:	RIETH RILEY	PLSS Survey Reserve #:	0
PLSS Reserve Name:	Not Reported	Drawdown after Bailer:	0
Hours Bailer Tested:	0	Casing Diameter:	8
Casing Length:	20	Casing Material:	Not Reported
Depth to Grout:	0	Grout Method:	Not Reported
Liner Diameter (in):	0	Liner Length (ft):	0
Depth of Pump Setting:	0	Pump Test Drawdown (ft):	5
Hours Tested:	1	Screen Diameter (in):	7
Date Completed:	07-AUG-72	Ground Elevation:	0
Pump Type:	Not Reported		
URL:	https://secure.in.gov/apps/dnr/water/dnr_waterwell?refNo=2501&_from=SUMMARY&_action=Details		

Map ID:	138		
Well Reference #:	434959	Aquifer Elevation (ft):	0
Bailer Water Prod (gal/min):	0	Depth to Bedrock (ft):	0
Pump Water Prod (gal/min):	10	Screen Length (ft):	3
Static Water Level:	13	Well Depth (ft):	55
Owner:	Not Specified	PLSS Survey Reserve #:	0
PLSS Reserve Name:	Not Reported	Drawdown after Bailer:	0
Hours Bailer Tested:	0	Casing Diameter:	5
Casing Length:	52	Casing Material:	PVC
Depth to Grout:	50	Grout Method:	Bentonite
Liner Diameter (in):	0	Liner Length (ft):	0
Depth of Pump Setting:	0	Pump Test Drawdown (ft):	25
Hours Tested:	1	Screen Diameter (in):	5
Date Completed:	29-OCT-13	Ground Elevation:	0
Pump Type:	Not Reported		
URL:	https://secure.in.gov/apps/dnr/water/dnr_waterwell?refNo=434959&_from=SUMMARY&_action=Details		

Map ID:	139		
Well Reference #:	250637	Aquifer Elevation (ft):	882
Bailer Water Prod (gal/min):	0	Depth to Bedrock (ft):	0
Pump Water Prod (gal/min):	70	Screen Length (ft):	10
Static Water Level:	8	Well Depth (ft):	86
Owner:	RAY GARRETT	PLSS Survey Reserve #:	0
PLSS Reserve Name:	Not Reported	Drawdown after Bailer:	0

GEOCHECK VERSION 2.1 STATE DATABASE WELL INFORMATION

Hours Bailer Tested:	0	Casing Diameter:	4
Casing Length:	78	Casing Material:	PVC
Depth to Grout:	0	Grout Method:	Not Reported
Liner Diameter (in):	0	Liner Length (ft):	0
Depth of Pump Setting:	30	Pump Test Drawdown (ft):	5
Hours Tested:	.5	Screen Diameter (in):	3
Date Completed:	25-JAN-89	Ground Elevation:	968
Pump Type:	Not Reported		
URL:	https://secure.in.gov/apps/dnr/water/dnr_waterwell?refNo=250637&_from=SUMMARY&_action=Details		

Map ID:	139	Agency ID:	250637
iLITH ID:	99011	Lithologic Total Depth:	86
Elevation (ft):	768	Static Water Level:	8
Drilled Depth:	86	Driller:	Brown - Buel - Well Drilling
Completion Date:	1989-01-25 00:00:00	Bedrock Depth:	0
Record Source:	IDNR		

Map ID:	140	Aquifer Elevation (ft):	0
Well Reference #:	351733	Depth to Bedrock (ft):	0
Bailer Water Prod (gal/min):	0	Screen Length (ft):	4
Pump Water Prod (gal/min):	50	Well Depth (ft):	59
Static Water Level:	9	PLSS Survey Reserve #:	0
Owner:	GARY PORTER	Drawdown after Bailer:	0
PLSS Reserve Name:	Not Reported	Casing Diameter:	5
Hours Bailer Tested:	0	Casing Material:	PVC
Casing Length:	55	Grout Method:	BNSL & EZ MUD
Depth to Grout:	51	Liner Length (ft):	0
Liner Diameter (in):	0	Pump Test Drawdown (ft):	10
Depth of Pump Setting:	0	Screen Diameter (in):	5
Hours Tested:	1	Ground Elevation:	0
Date Completed:	11-APR-01		
Pump Type:	Not Reported		
URL:	https://secure.in.gov/apps/dnr/water/dnr_waterwell?refNo=351733&_from=SUMMARY&_action=Details		

Map ID:	141	Aquifer Elevation (ft):	0
Well Reference #:	402026	Depth to Bedrock (ft):	0
Bailer Water Prod (gal/min):	0	Screen Length (ft):	5
Pump Water Prod (gal/min):	35	Well Depth (ft):	140
Static Water Level:	22	PLSS Survey Reserve #:	0
Owner:	LYNDON RUMFELT	Drawdown after Bailer:	0
PLSS Reserve Name:	Not Reported	Casing Diameter:	5
Hours Bailer Tested:	0	Casing Material:	PVC
Casing Length:	135	Grout Method:	BEN SEAL
Depth to Grout:	0	Liner Length (ft):	0
Liner Diameter (in):	0	Pump Test Drawdown (ft):	0
Depth of Pump Setting:	45	Screen Diameter (in):	5
Hours Tested:	1	Ground Elevation:	0
Date Completed:	09-AUG-05		
Pump Type:	Not Reported		
URL:	https://secure.in.gov/apps/dnr/water/dnr_waterwell?refNo=402026&_from=SUMMARY&_action=Details		

Map ID: 142

GEOCHECK VERSION 2.1 STATE DATABASE WELL INFORMATION

Well Reference #:	280102	Aquifer Elevation (ft):	921
Bailer Water Prod (gal/min):	0	Depth to Bedrock (ft):	0
Pump Water Prod (gal/min):	50	Screen Length (ft):	5
Static Water Level:	15	Well Depth (ft):	56
Owner:	GARY PORTER	PLSS Survey Reserve #:	0
PLSS Reserve Name:	Not Reported	Drawdown after Bailer:	0
Hours Bailer Tested:	0	Casing Diameter:	5
Casing Length:	46	Casing Material:	PVC
Depth to Grout:	46	Grout Method:	BNSL & EZMUD
Liner Diameter (in):	0	Liner Length (ft):	0
Depth of Pump Setting:	0	Pump Test Drawdown (ft):	10
Hours Tested:	1	Screen Diameter (in):	5
Date Completed:	02-NOV-96	Ground Elevation:	972
Pump Type:	Not Reported		
URL:	https://secure.in.gov/apps/dnr/water/dnr_waterwell?refNo=280102&_from=SUMMARY&_action=Details		

Map ID:	142	Agency ID:	280102
iLITH ID:	102030	Lithologic Total Depth:	51
Elevation (ft):	972	Static Water Level:	15
Drilled Depth:	56	Driller:	Wiley Well Drilling - Inc.
Completion Date:	1996-11-02 00:00:00	Bedrock Depth:	0
Record Source:	IDNR		

Map ID:	143	Aquifer Elevation (ft):	0
Well Reference #:	426703	Depth to Bedrock (ft):	852
Bailer Water Prod (gal/min):	0	Screen Length (ft):	0
Pump Water Prod (gal/min):	15	Well Depth (ft):	185
Static Water Level:	15	PLSS Reserve Name:	Not Reported
Owner:	Corinth United Methodist Churc	Hours Bailer Tested:	0
PLSS Survey Reserve #:	0	Casing Length:	109
Drawdown after Bailer:	0	Depth to Grout:	109
Casing Diameter:	5	Liner Diameter (in):	0
Casing Material:	PVC	Depth of Pump Setting:	0
Grout Method:	Bentonite	Hours Tested:	1
Liner Length (ft):	0	Date Completed:	24-FEB-11
Pump Test Drawdown (ft):	80	Pump Type:	Not Reported
Screen Diameter (in):	0		
Ground Elevation:	958		
URL:	https://secure.in.gov/apps/dnr/water/dnr_waterwell?refNo=426703&_from=SUMMARY&_action=Details		

Map ID:	144	Aquifer Elevation (ft):	0
Well Reference #:	2500	Depth to Bedrock (ft):	0
Bailer Water Prod (gal/min):	9	Screen Length (ft):	0
Pump Water Prod (gal/min):	9	Well Depth (ft):	130
Static Water Level:	30	PLSS Survey Reserve #:	0
Owner:	FLOYD BARKER	Drawdown after Bailer:	10
PLSS Reserve Name:	Not Reported	Casing Diameter:	4.5
Hours Bailer Tested:	.5	Casing Material:	Not Reported
Casing Length:	58	Grout Method:	Not Reported
Depth to Grout:	0	Liner Length (ft):	0
Liner Diameter (in):	0	Pump Test Drawdown (ft):	10
Depth of Pump Setting:	0	Screen Diameter (in):	0
Hours Tested:	5		

GEOCHECK VERSION 2.1

STATE DATABASE WELL INFORMATION

Date Completed: 01-JUL-69 Ground Elevation: 0
Pump Type: Not Reported
URL: https://secure.in.gov/apps/dnr/water/dnr_waterwell?refNo=2500&_from=SUMMARY&_action=Details

Map ID: 145

Well Reference #:	1921	Aquifer Elevation (ft):	0
Bailer Water Prod (gal/min):	50	Depth to Bedrock (ft):	0
Pump Water Prod (gal/min):	0	Screen Length (ft):	4
Static Water Level:	10	Well Depth (ft):	42
Owner:	Not Reported	PLSS Survey Reserve #:	0
PLSS Reserve Name:	Not Reported	Drawdown after Bailer:	0
Hours Bailer Tested:	0	Casing Diameter:	4.5
Casing Length:	42	Casing Material:	Not Reported
Depth to Grout:	0	Grout Method:	Not Reported
Liner Diameter (in):	0	Liner Length (ft):	0
Depth of Pump Setting:	0	Pump Test Drawdown (ft):	0
Hours Tested:	0	Screen Diameter (in):	4.5
Date Completed:	30-DEC-99	Ground Elevation:	0
Pump Type:	Not Reported		
URL:	https://secure.in.gov/apps/dnr/water/dnr_waterwell?refNo=1921&_from=SUMMARY&_action=Details		

Map ID: 146

Well Reference #:	1941	Aquifer Elevation (ft):	0
Bailer Water Prod (gal/min):	0	Depth to Bedrock (ft):	0
Pump Water Prod (gal/min):	12	Screen Length (ft):	0
Static Water Level:	19	Well Depth (ft):	165
Owner:	Not Reported	PLSS Survey Reserve #:	0
PLSS Reserve Name:	Not Reported	Drawdown after Bailer:	0
Hours Bailer Tested:	0	Casing Diameter:	0
Casing Length:	120	Casing Material:	Not Reported
Depth to Grout:	0	Grout Method:	Not Reported
Liner Diameter (in):	0	Liner Length (ft):	0
Depth of Pump Setting:	0	Pump Test Drawdown (ft):	0
Hours Tested:	0	Screen Diameter (in):	0
Date Completed:	30-DEC-99	Ground Elevation:	0
Pump Type:	Not Reported		
URL:	https://secure.in.gov/apps/dnr/water/dnr_waterwell?refNo=1941&_from=SUMMARY&_action=Details		

Map ID: 147

Well Reference #:	2499	Aquifer Elevation (ft):	0
Bailer Water Prod (gal/min):	8	Depth to Bedrock (ft):	845
Pump Water Prod (gal/min):	9	Screen Length (ft):	0
Static Water Level:	12.8	Well Depth (ft):	185.67
Owner:	CORINTH E U B CHURCH	PLSS Survey Reserve #:	0
PLSS Reserve Name:	Not Reported	Drawdown after Bailer:	10
Hours Bailer Tested:	.5	Casing Diameter:	4
Casing Length:	116.9	Casing Material:	Not Reported
Depth to Grout:	0	Grout Method:	Not Reported
Liner Diameter (in):	0	Liner Length (ft):	0
Depth of Pump Setting:	0	Pump Test Drawdown (ft):	20
Hours Tested:	3	Screen Diameter (in):	0
Date Completed:	05-OCT-60	Ground Elevation:	960
Pump Type:	Not Reported		

GEOCHECK VERSION 2.1 STATE DATABASE WELL INFORMATION

URL: https://secure.in.gov/apps/dnr/water/dnr_waterwell?refNo=2499&_from=SUMMARY&_action=Details

Map ID:	147	Agency ID:	2499
iLITH ID:	717	Lithologic Total Depth:	185.7
Elevation (ft):	960	Static Water Level:	12.8
Drilled Depth:	185.67	Driller:	John H. Schull & Son
Completion Date:	1960-10-05 00:00:00	Bedrock Depth:	112
Record Source:	IDNR		

Map ID:	148	Aquifer Elevation (ft):	928
Well Reference #:	250711	Depth to Bedrock (ft):	0
Bailer Water Prod (gal/min):	0	Screen Length (ft):	5
Pump Water Prod (gal/min):	20	Well Depth (ft):	43
Static Water Level:	7	PLSS Survey Reserve #:	0
Owner:	MIKE TOLBERT	Drawdown after Bailer:	0
PLSS Reserve Name:	Not Reported	Casing Diameter:	5.5
Hours Bailer Tested:	0	Casing Material:	PVC
Casing Length:	38	Grout Method:	BENSEAL & EZ MUD
Depth to Grout:	0	Liner Length (ft):	0
Liner Diameter (in):	0	Pump Test Drawdown (ft):	25
Depth of Pump Setting:	0	Screen Diameter (in):	5.5
Hours Tested:	1	Ground Elevation:	971
Date Completed:	13-APR-93		
Pump Type:	Not Reported		
URL:	https://secure.in.gov/apps/dnr/water/dnr_waterwell?refNo=250711&_from=SUMMARY&_action=Details		

Map ID:	148	Agency ID:	250711
iLITH ID:	99023	Lithologic Total Depth:	43
Elevation (ft):	971	Static Water Level:	7
Drilled Depth:	43	Driller:	Wiley Well Drilling - Inc.
Completion Date:	1993-04-13 00:00:00	Bedrock Depth:	0
Record Source:	IDNR		

Map ID:	149	Aquifer Elevation (ft):	0
Well Reference #:	2497	Depth to Bedrock (ft):	870
Bailer Water Prod (gal/min):	0	Screen Length (ft):	0
Pump Water Prod (gal/min):	0	Well Depth (ft):	271
Static Water Level:	9	PLSS Survey Reserve #:	0
Owner:	HOWARD ROSS	Drawdown after Bailer:	0
PLSS Reserve Name:	Not Reported	Casing Diameter:	0
Hours Bailer Tested:	0	Casing Material:	Not Reported
Casing Length:	95	Grout Method:	Not Reported
Depth to Grout:	0	Liner Length (ft):	0
Liner Diameter (in):	0	Pump Test Drawdown (ft):	0
Depth of Pump Setting:	0	Screen Diameter (in):	0
Hours Tested:	0	Ground Elevation:	965
Date Completed:	30-DEC-99		
Pump Type:	Not Reported		
URL:	https://secure.in.gov/apps/dnr/water/dnr_waterwell?refNo=2497&_from=SUMMARY&_action=Details		

INDIANA GOVERNMENT WELL RECORDS SEARCHED

PWS: Public Water Systems

Source: EPA/Office of Drinking Water

Telephone: 202-564-3750

Public Water System data from the Federal Reporting Data System. A PWS is any water system which provides water to at least 25 people for at least 60 days annually. PWSs provide water from wells, rivers and other sources.

PWS ENF: Public Water Systems Violation and Enforcement Data

Source: EPA/Office of Drinking Water

Telephone: 202-564-3750

Violation and Enforcement data for Public Water Systems from the Safe Drinking Water Information System (SDWIS) after August 1995. Prior to August 1995, the data came from the Federal Reporting Data System (FRDS).

USGS Water Wells: USGS National Water Inventory System (NWIS)

This database contains descriptive information on sites where the USGS collects or has collected data on surface water and/or groundwater. The groundwater data includes information on wells, springs, and other sources of groundwater.

State Wetlands Data: Wetland Inventory

Source: US Fish & Wildlife Service

Telephone: 703-358-2171

Public Water Supply Wells

Source: Department of Environmental Management

Telephone: 317-308-3323

Community and non-community drinking water wells.

Observation Wells Database

Source: Indiana Geological Survey

Telephone: 812-855-7636

Water Wells for Monitoring Ground Water in Indiana

Public Water Supply Wells

Source: Department of Environmental Management

Telephone: 317-308-3323

Community and non-community drinking water wells.

Water Wells Database

Source: Indiana Geological Survey

Telephone: 812-855-76

Shows data points that represent water wells contained in the Lithologic database, which is derived from the water well database of the Indiana Department of Natural Resources.

STREET AND ADDRESS INFORMATION

© 2015 TomTom North America, Inc. All rights reserved. This material is proprietary and the subject of copyright protection and other intellectual property rights owned by or licensed to Tele Atlas North America, Inc. The use of this material is subject to the terms of a license agreement. You will be held liable for any unauthorized copying or disclosure of this material.

APPENDIX G

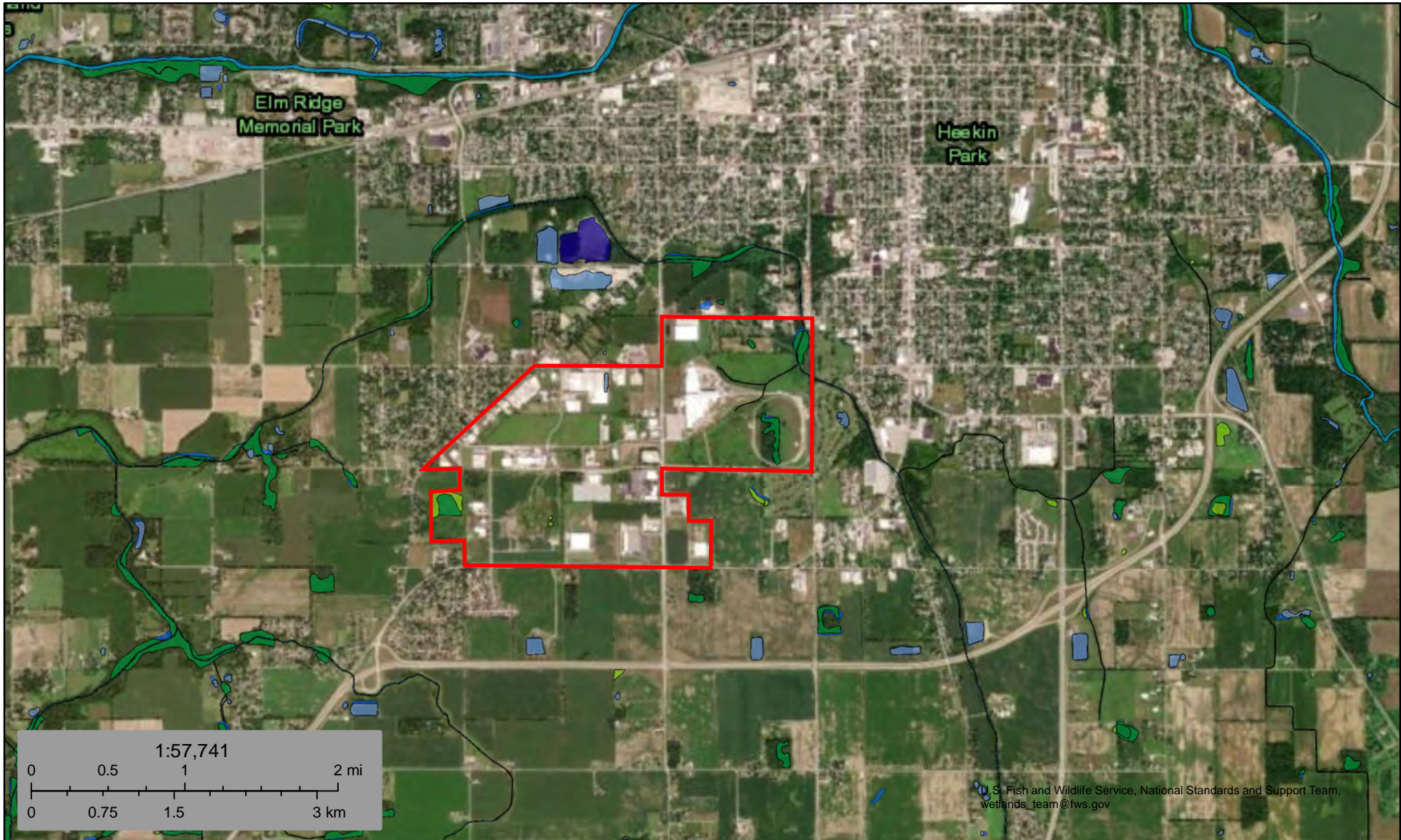

NATIONAL WETLANDS INVENTORY MAP



May 26, 2020

Wetlands

- | | | |
|--|---|--|
|  Estuarine and Marine Deepwater |  Freshwater Emergent Wetland |  Lake |
|  Estuarine and Marine Wetland |  Freshwater Forested/Shrub Wetland |  Other |
| |  Freshwater Pond |  Riverine |

 Muncie Industrial Study Area
 Approximate Boundary

This map is for general reference only. The US Fish and Wildlife Service is not responsible for the accuracy or currentness of the base data shown on this map. All wetlands related data should be used in accordance with the layer metadata found on the Wetlands Mapper web site.

APPENDIX H

REGIONAL WIND ROSE DATA



[MIE] MUNCIE
Windrose Plot [All Year]
Period of Record: 31 Dec 1972 - 13 Jul 2019

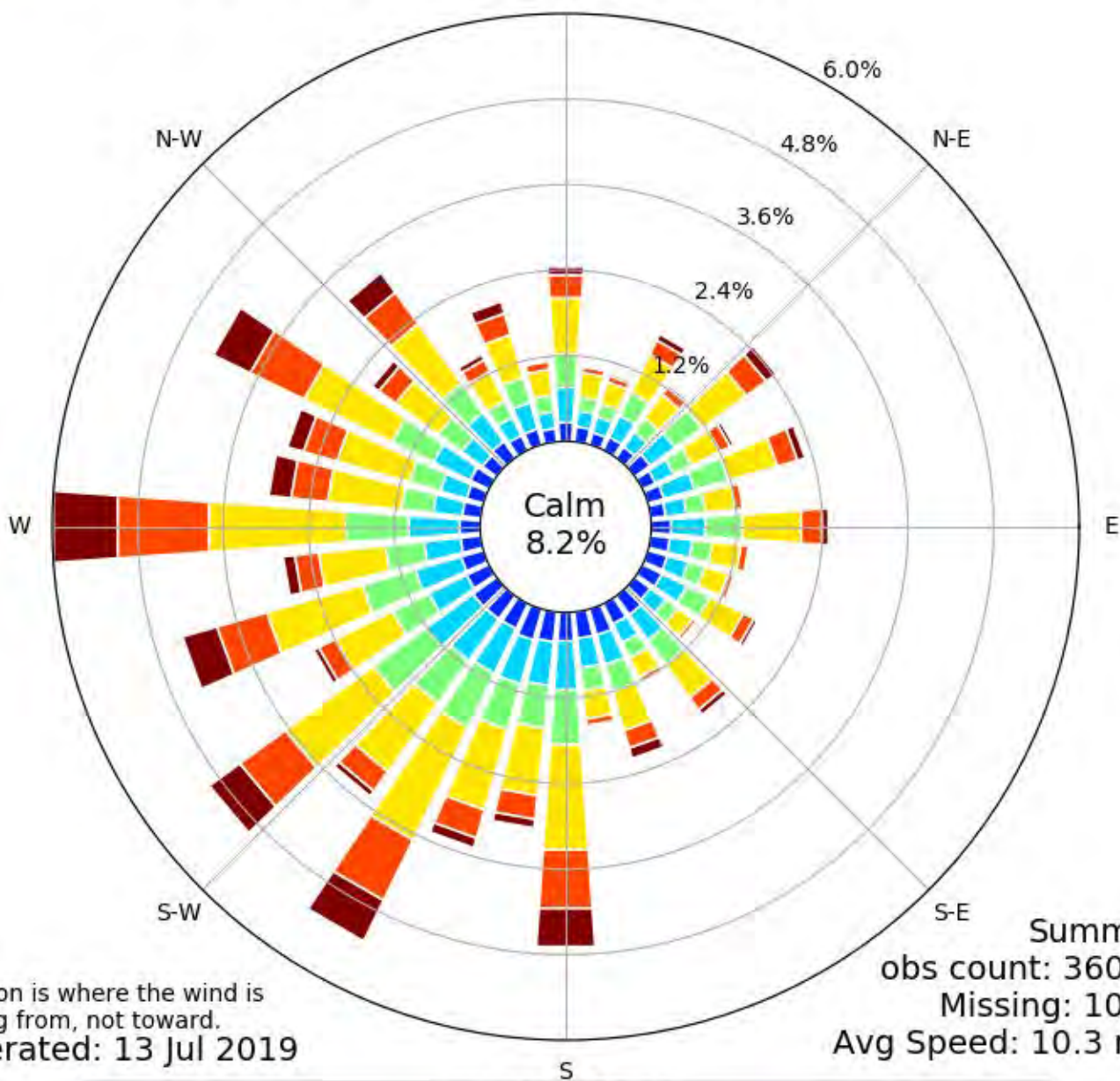

Direction is where the wind is blowing from, not toward.
Generated: 13 Jul 2019

Summary
obs count: 360659
Missing: 10042
Avg Speed: 10.3 mph

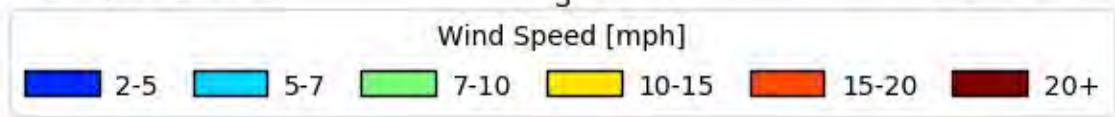



[MIE] MUNCIE

Windrose Plot [Time Domain: Jan,]

Period of Record: 01 Jan 1973 - 31 Jan 2019

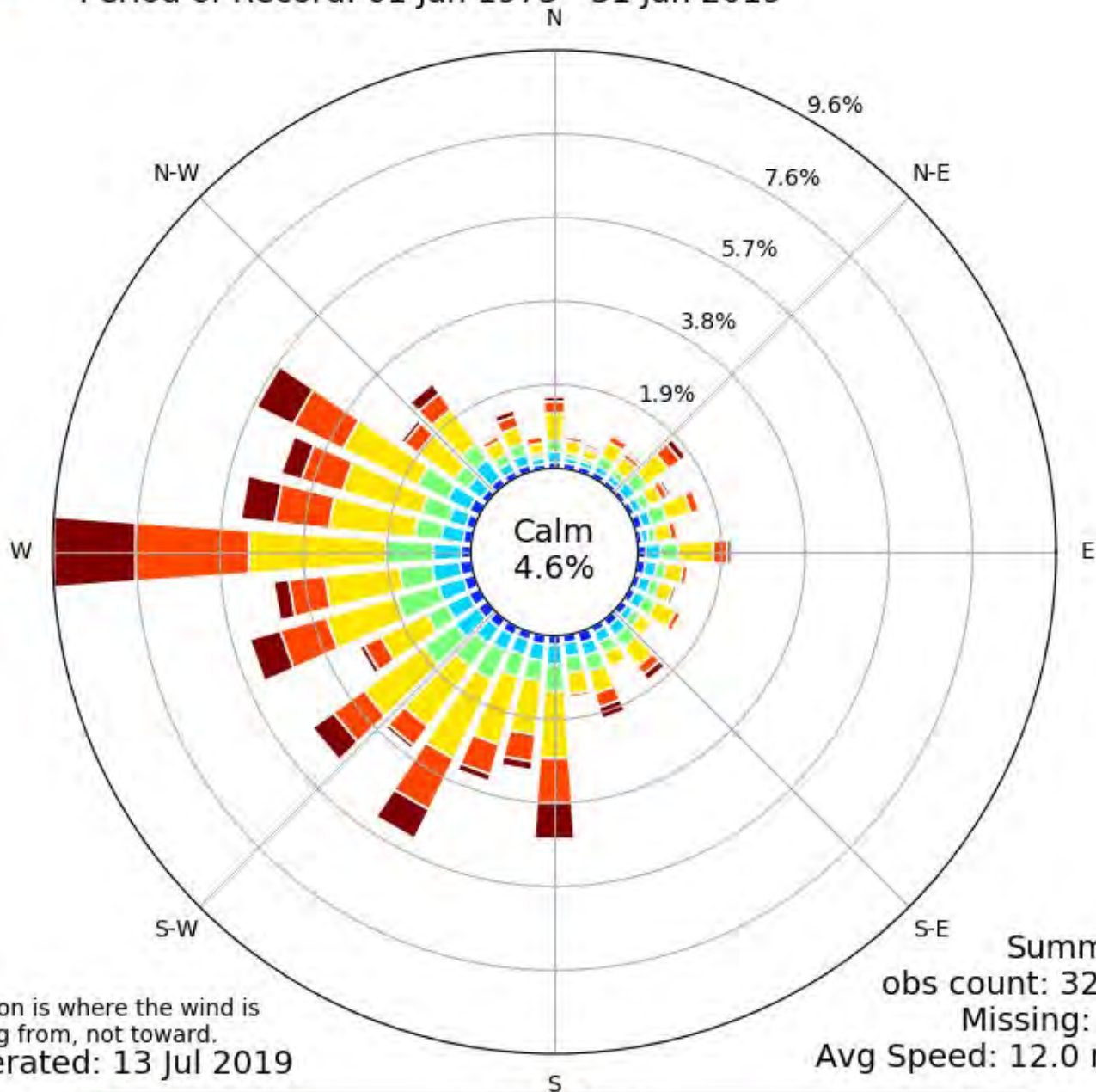

Direction is where the wind is blowing from, not toward.

Generated: 13 Jul 2019

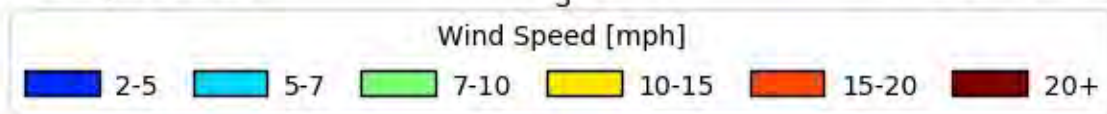



[MIE] MUNCIE
Windrose Plot [Time Domain: Feb,]
Period of Record: 01 Feb 1973 - 28 Feb 2019

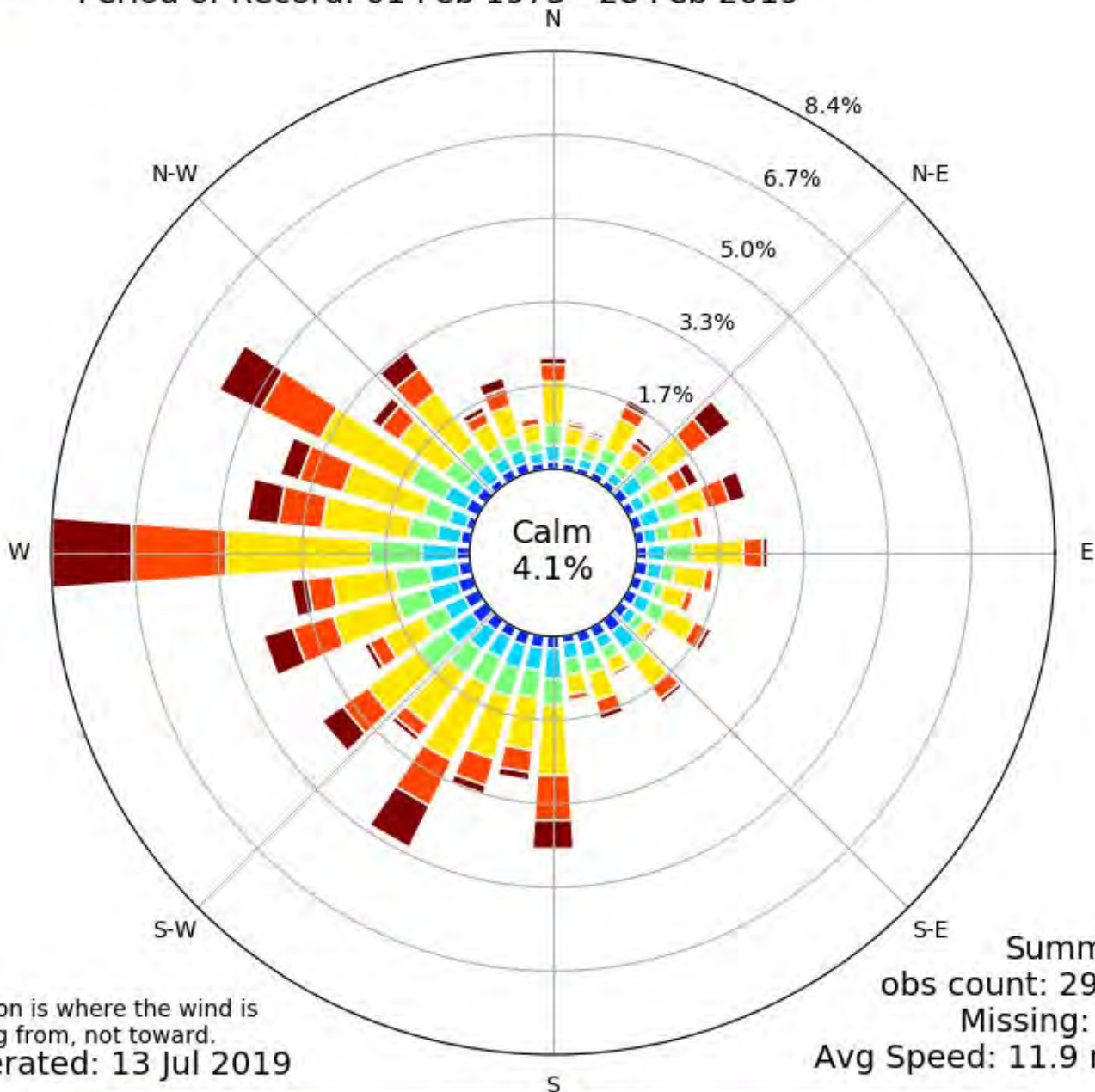

Direction is where the wind is blowing from, not toward.
Generated: 13 Jul 2019

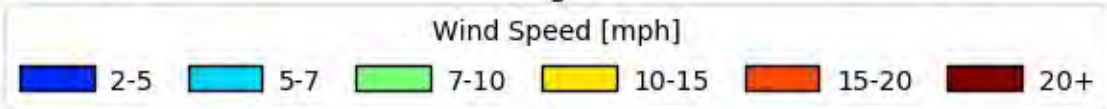



[MIE] MUNCIE

Windrose Plot [Time Domain: Mar,]

Period of Record: 01 Mar 1973 - 31 Mar 2019

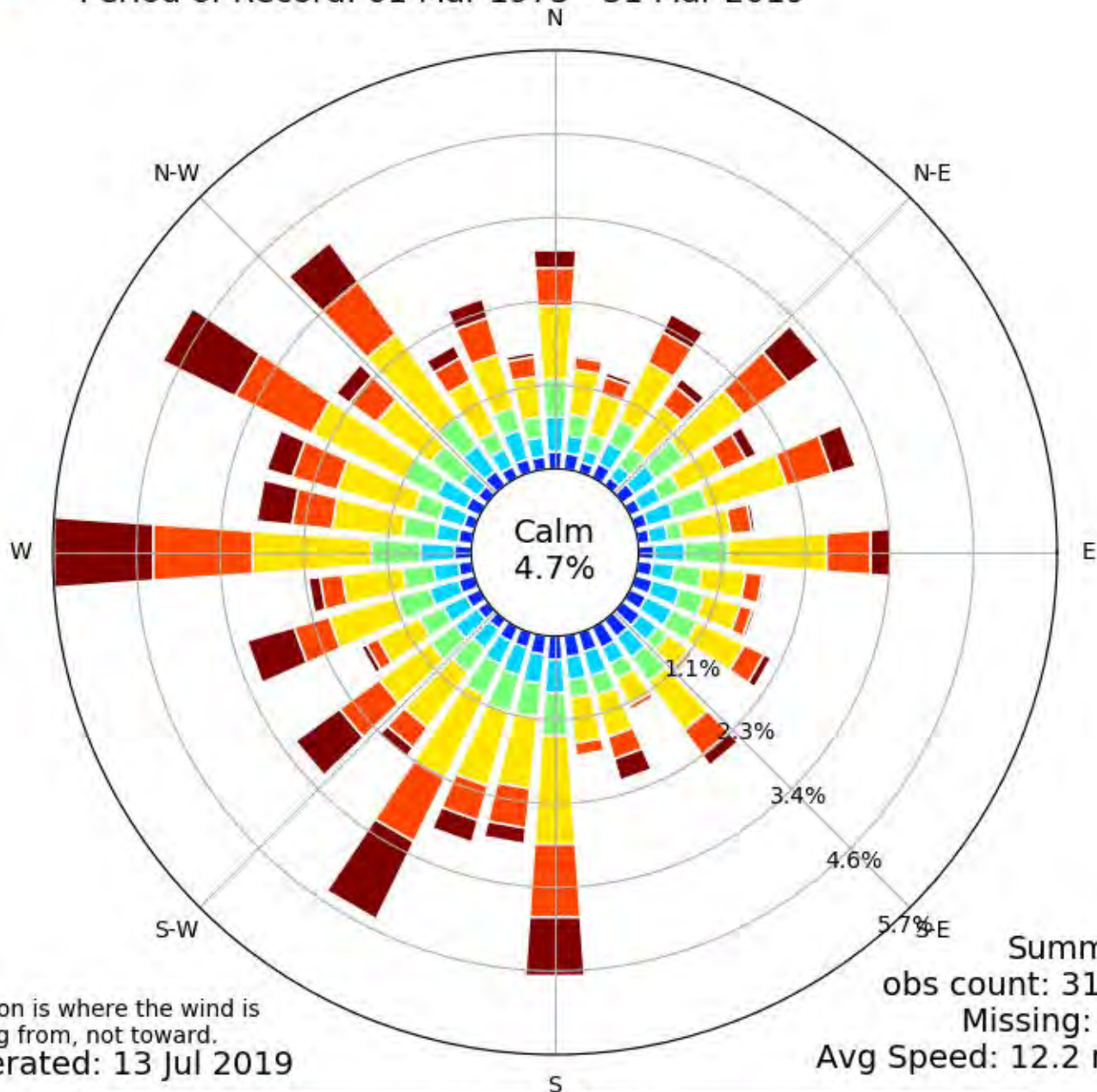



[MIE] MUNCIE

Windrose Plot [Time Domain: Apr,]

Period of Record: 01 Apr 1973 - 30 Apr 2019

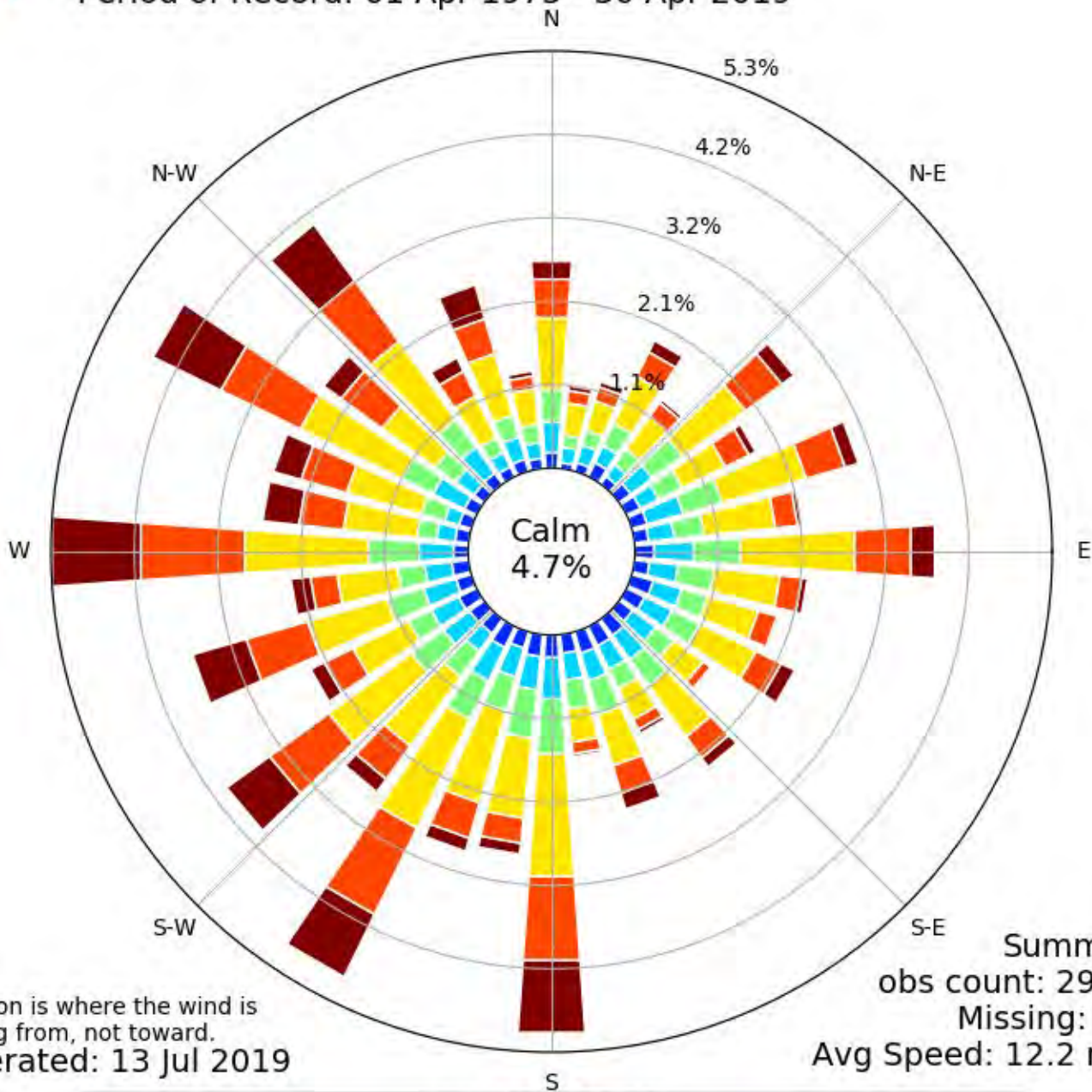

Direction is where the wind is blowing from, not toward.
Generated: 13 Jul 2019

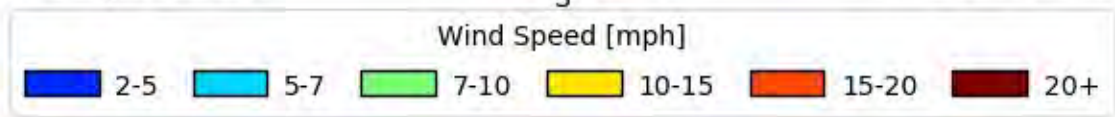



[MIE] MUNCIE
Windrose Plot [Time Domain: May,]
Period of Record: 01 May 1973 - 01 Jun 2019

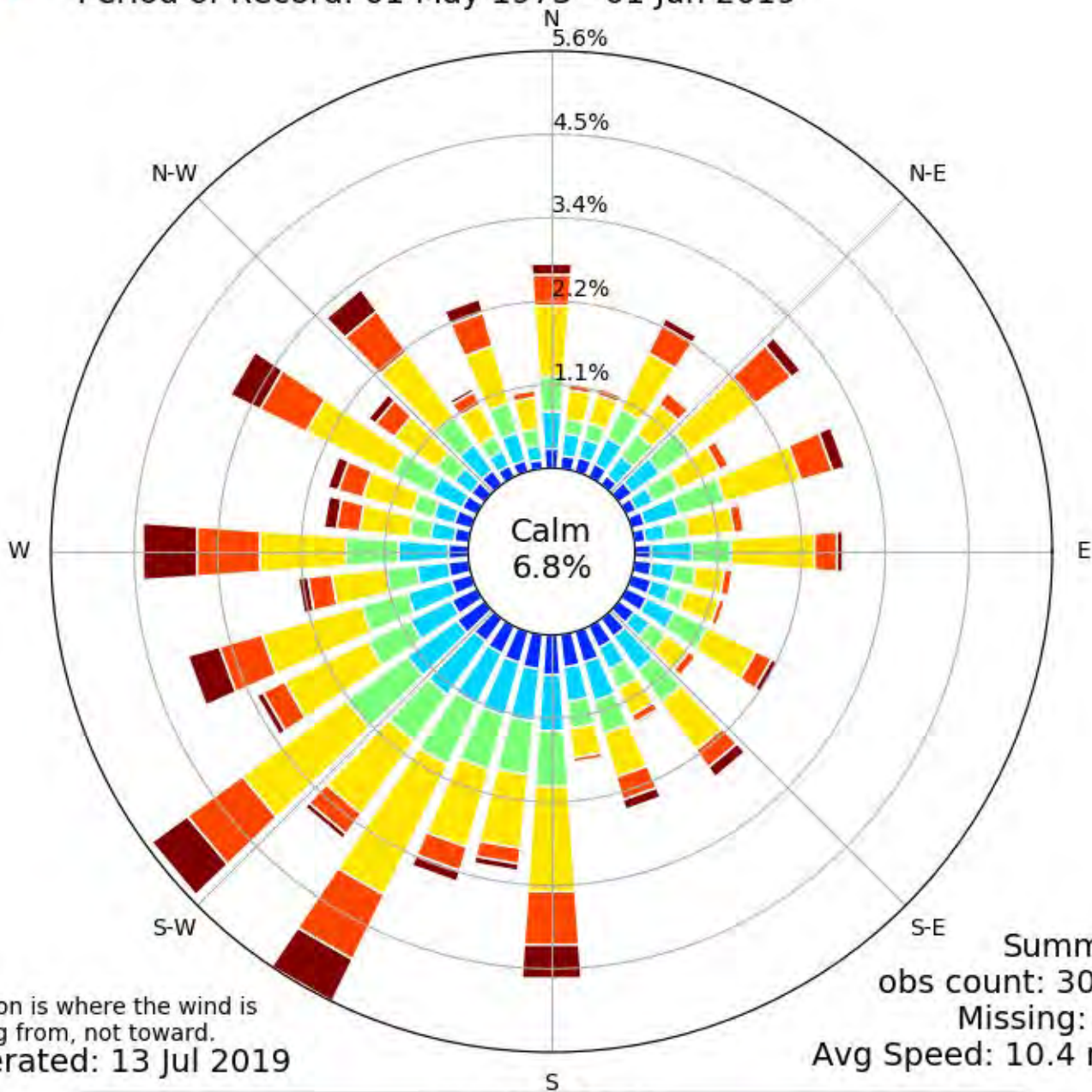

Direction is where the wind is blowing from, not toward.
Generated: 13 Jul 2019

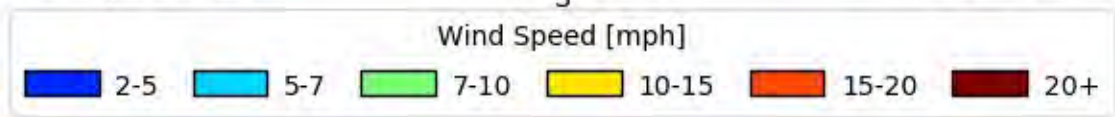



[MIE] MUNCIE
Windrose Plot [Time Domain: Jun,]
Period of Record: 01 Jun 1973 - 01 Jul 2019

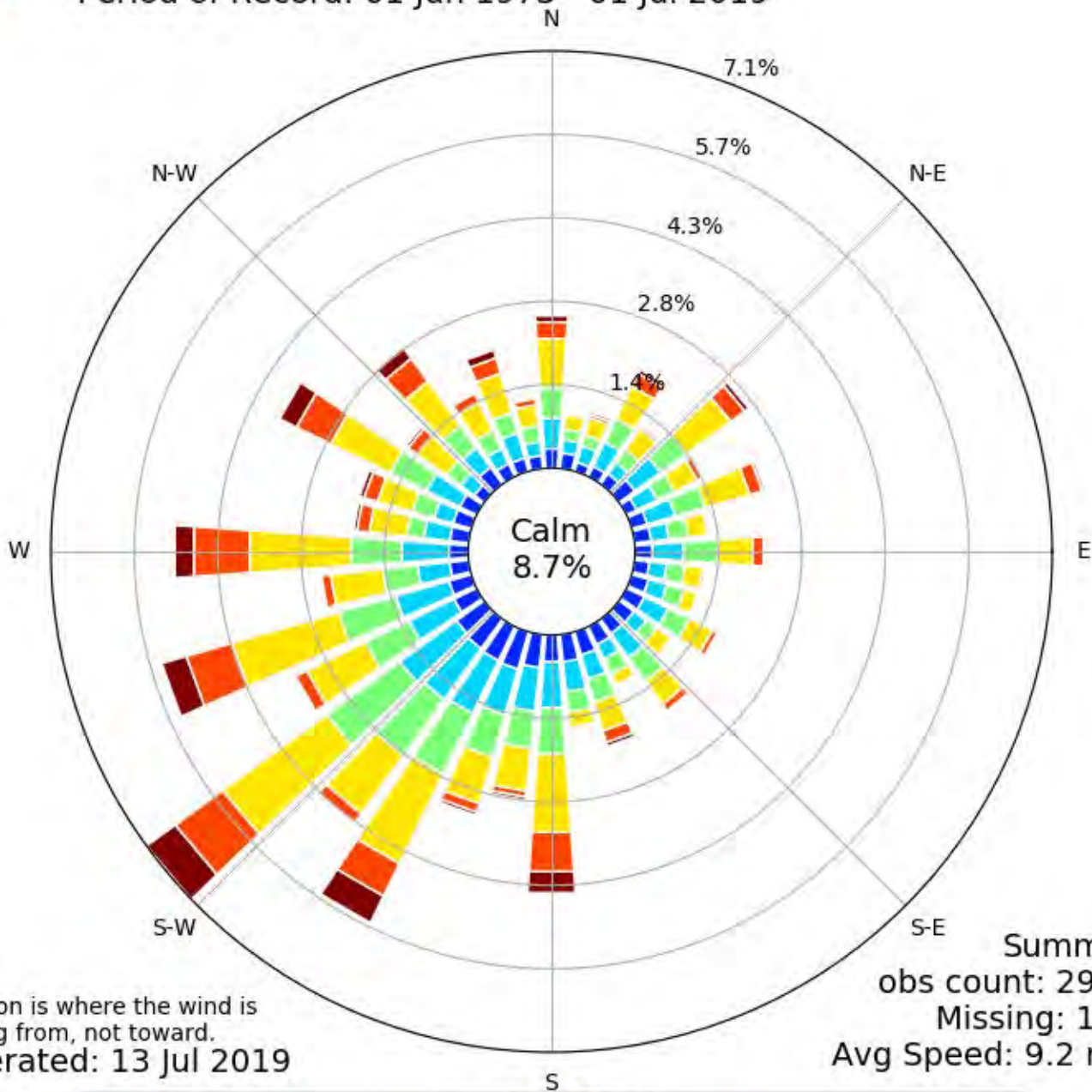

Direction is where the wind is blowing from, not toward.
Generated: 13 Jul 2019

Summary
obs count: 29216
Missing: 1092
Avg Speed: 9.2 mph

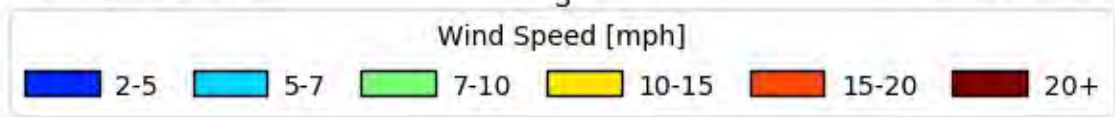



[MIE] MUNCIE
Windrose Plot [Time Domain: Jul,]
Period of Record: 01 Jul 1973 - 13 Jul 2019

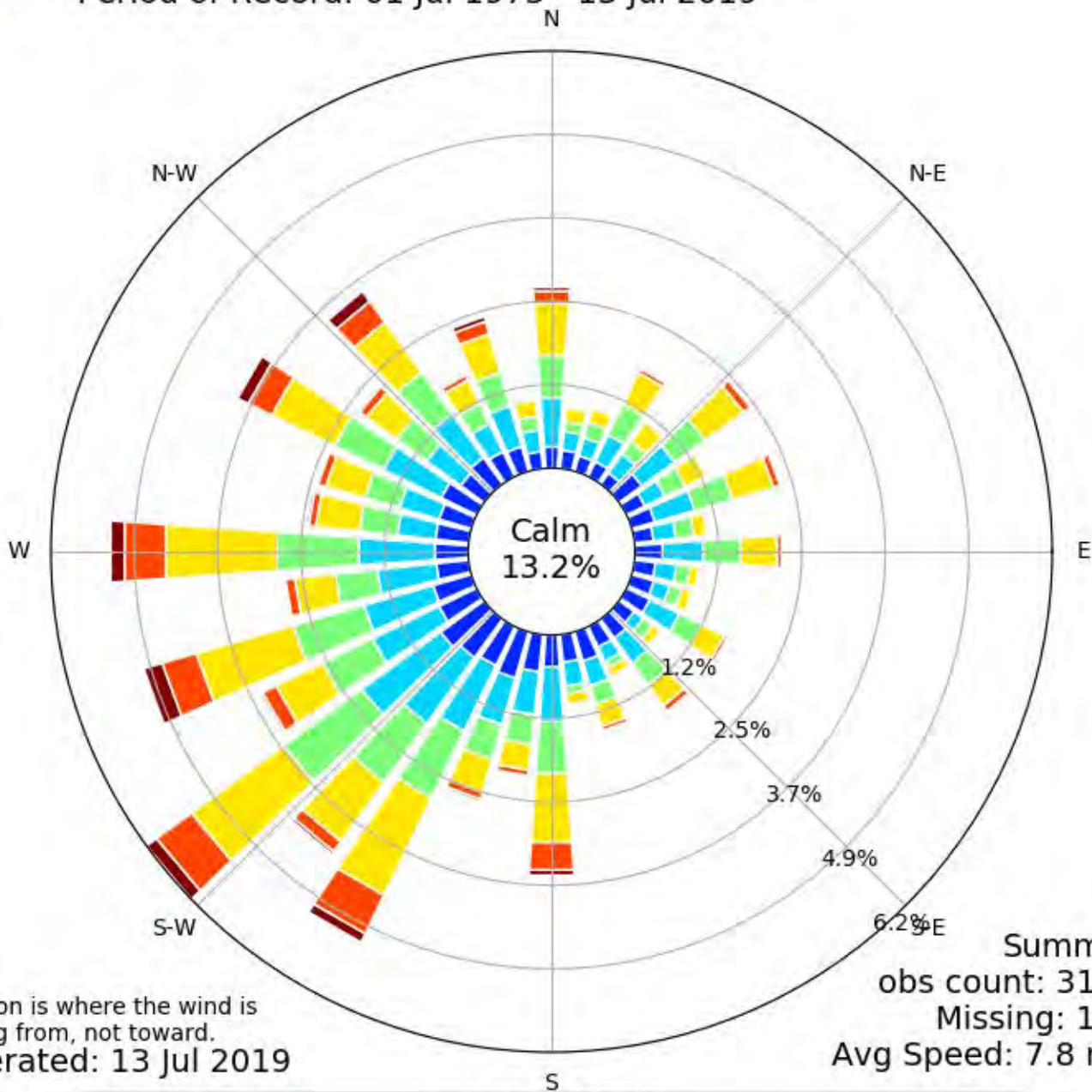

Direction is where the wind is blowing from, not toward.
Generated: 13 Jul 2019

Summary
obs count: 31365
Missing: 1534
Avg Speed: 7.8 mph

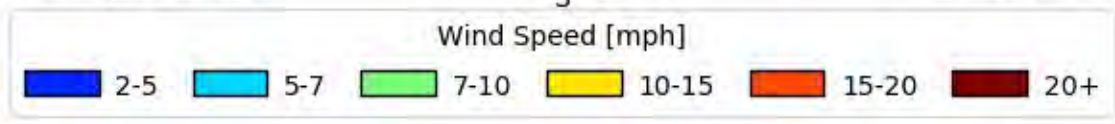



[MIE] MUNCIE
Windrose Plot [Time Domain: Aug,]
Period of Record: 01 Aug 1973 - 01 Sep 2018

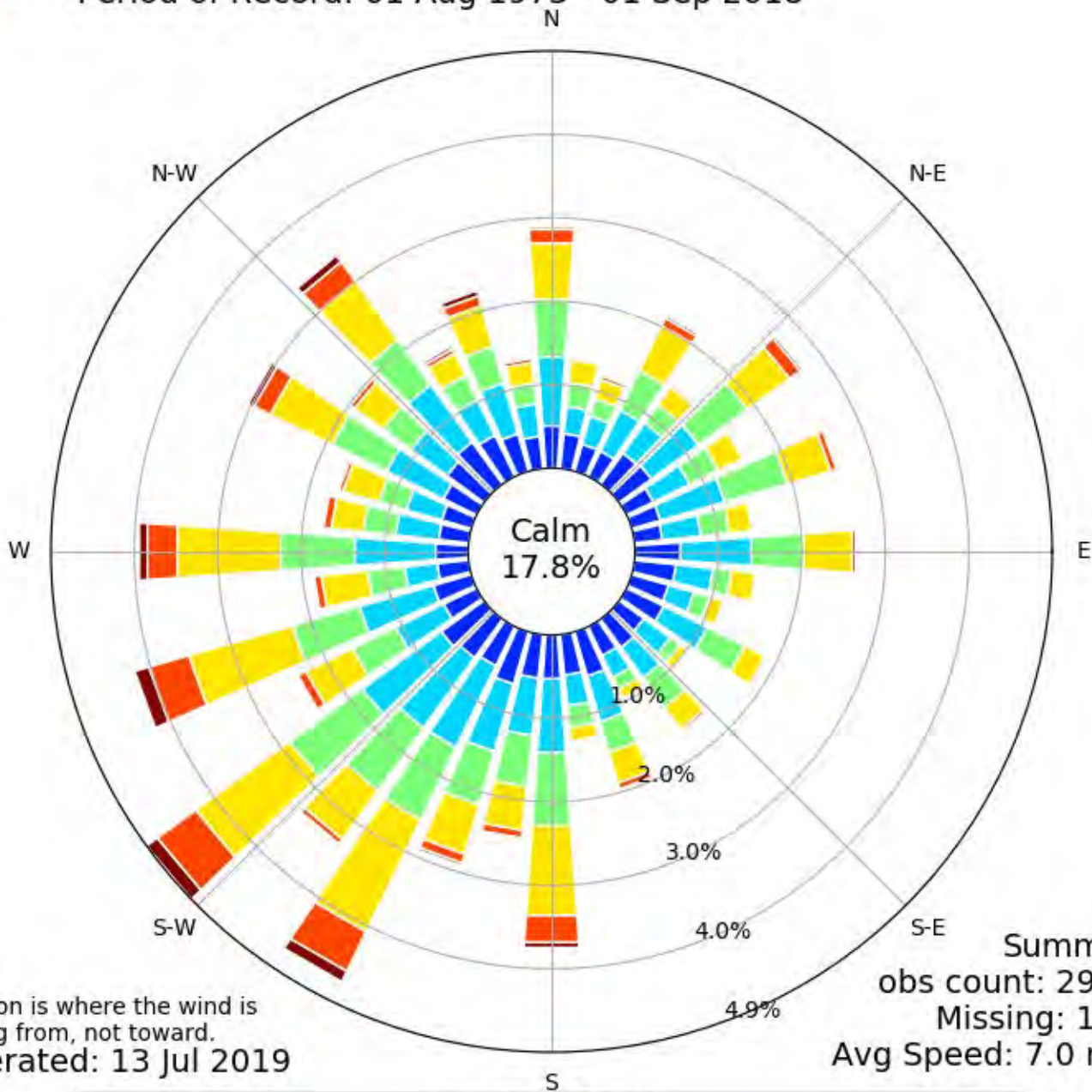

Direction is where the wind is blowing from, not toward.
Generated: 13 Jul 2019

Summary
obs count: 29565
Missing: 1305
Avg Speed: 7.0 mph

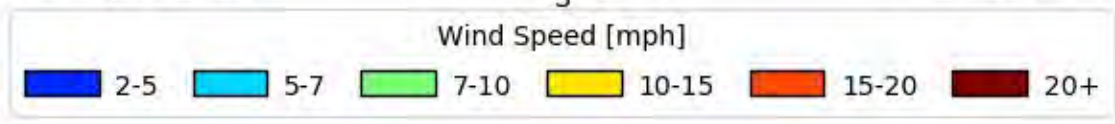



[MIE] MUNCIE
Windrose Plot [Time Domain: Sep,]
Period of Record: 01 Sep 1973 - 01 Oct 2018

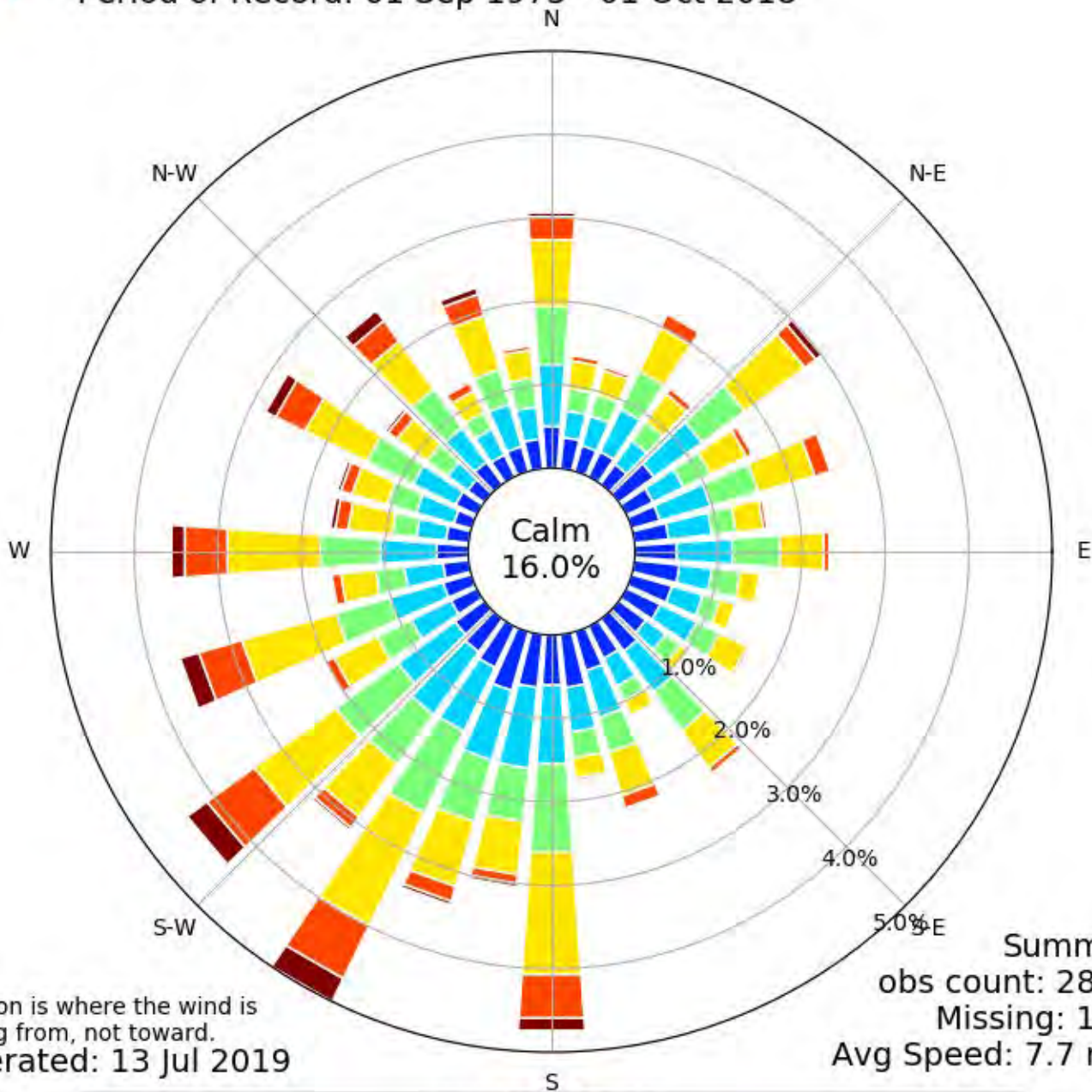

Direction is where the wind is blowing from, not toward.
Generated: 13 Jul 2019

Summary
obs count: 28645
Missing: 1255
Avg Speed: 7.7 mph

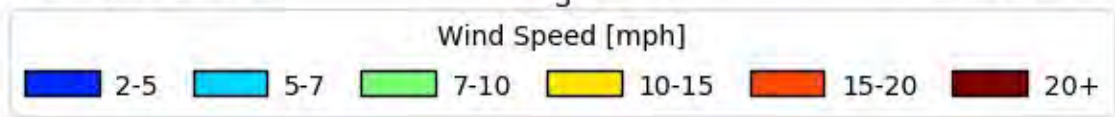



[MIE] MUNCIE

Windrose Plot [Time Domain: Oct,]

Period of Record: 01 Oct 1973 - 31 Oct 2018

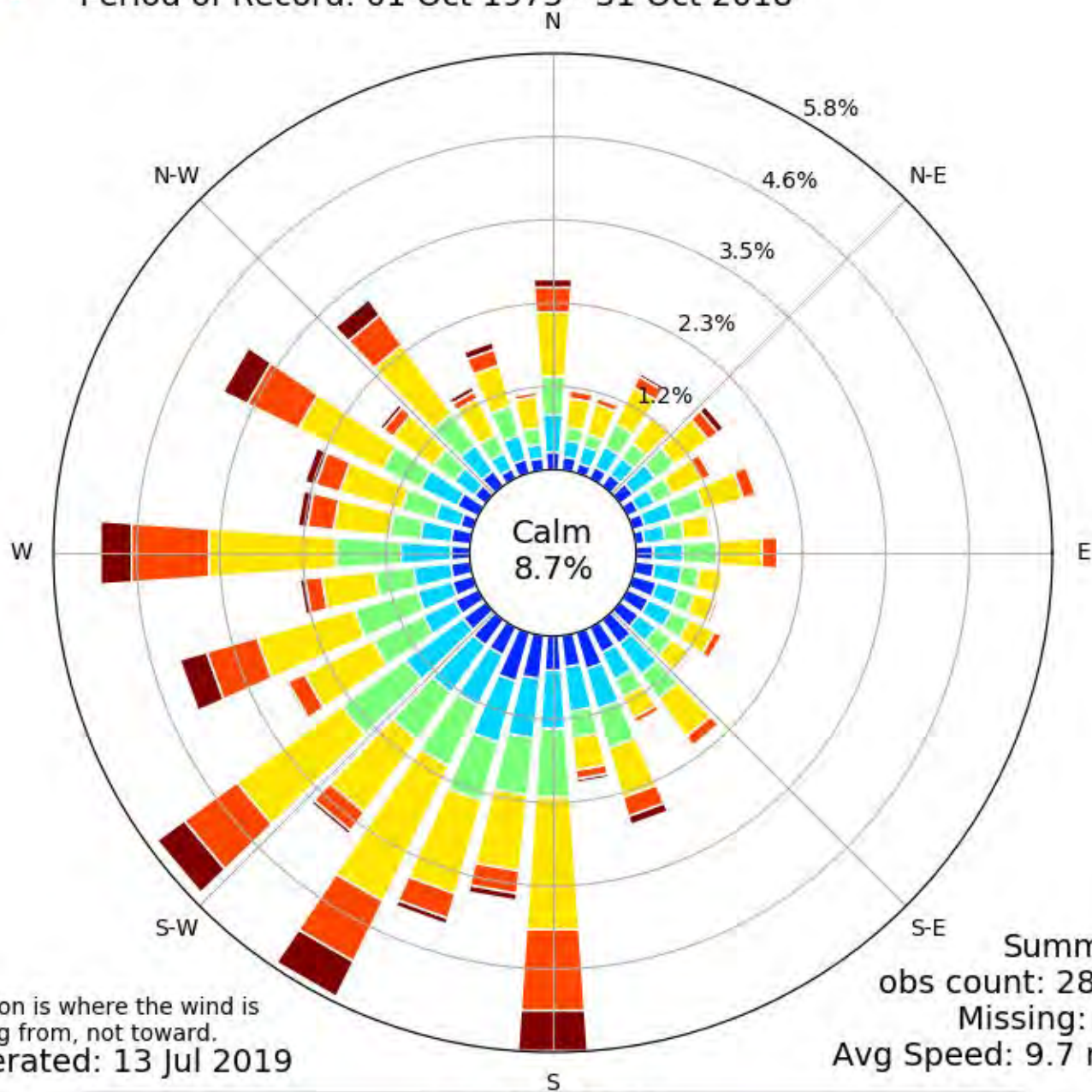

Direction is where the wind is blowing from, not toward.
Generated: 13 Jul 2019

Summary
obs count: 28531
Missing: 770
Avg Speed: 9.7 mph

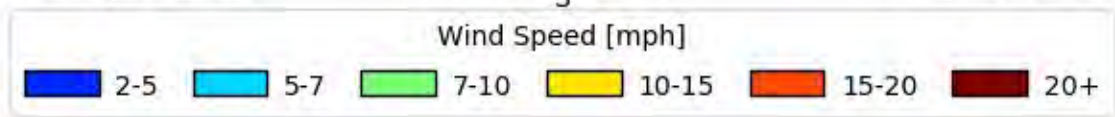



[MIE] MUNCIE

Windrose Plot [Time Domain: Nov,]

Period of Record: 01 Nov 1973 - 30 Nov 2018

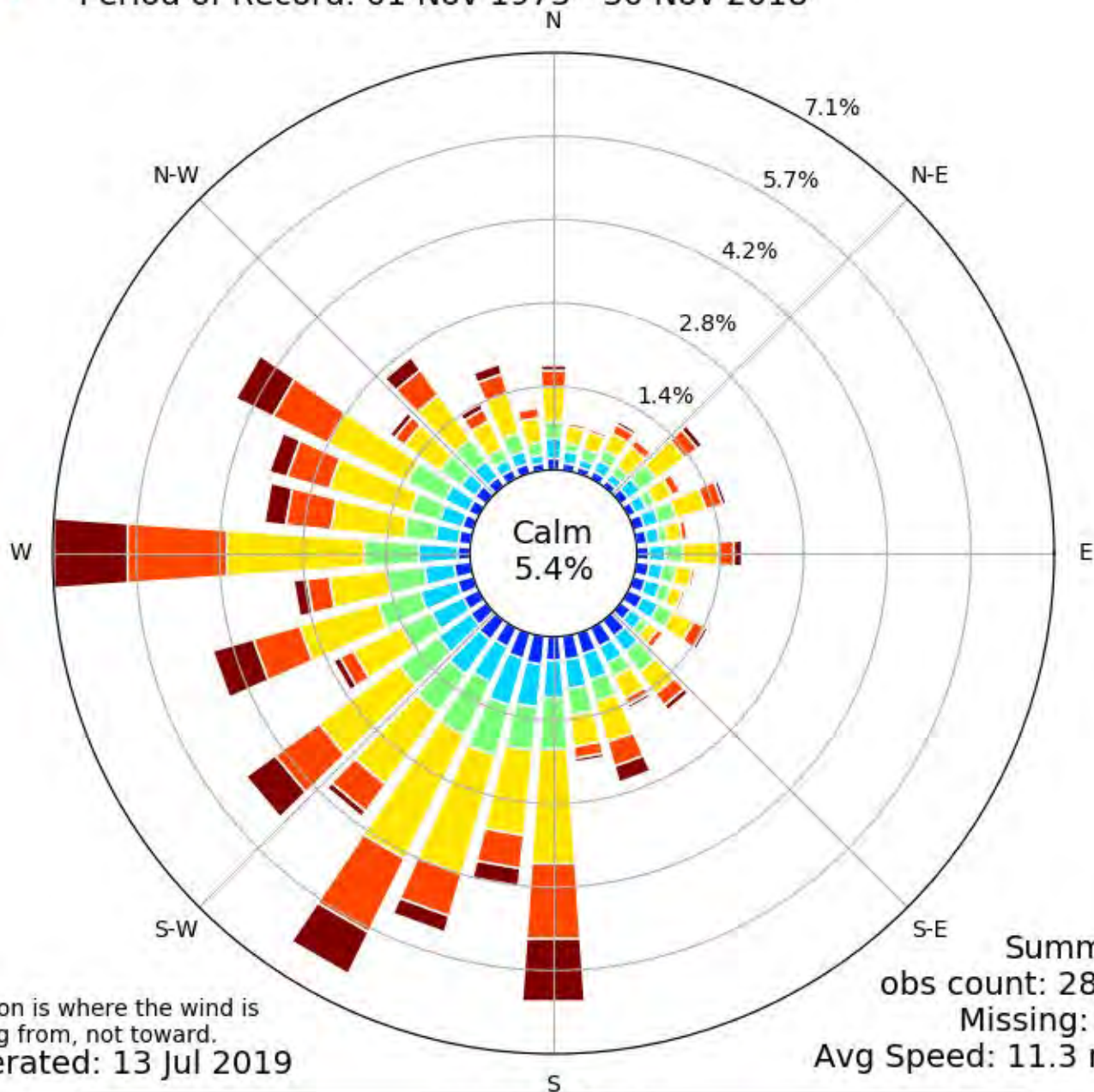

Direction is where the wind is blowing from, not toward.

Generated: 13 Jul 2019

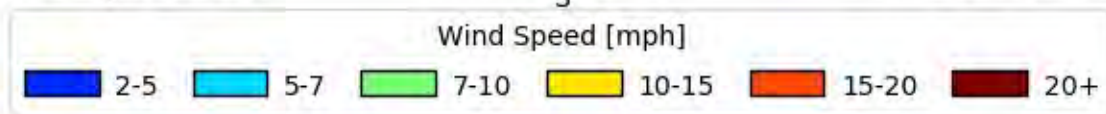



[MIE] MUNCIE

Windrose Plot [Time Domain: Dec,]

Period of Record: 01 Jan 1973 - 01 Jan 2019

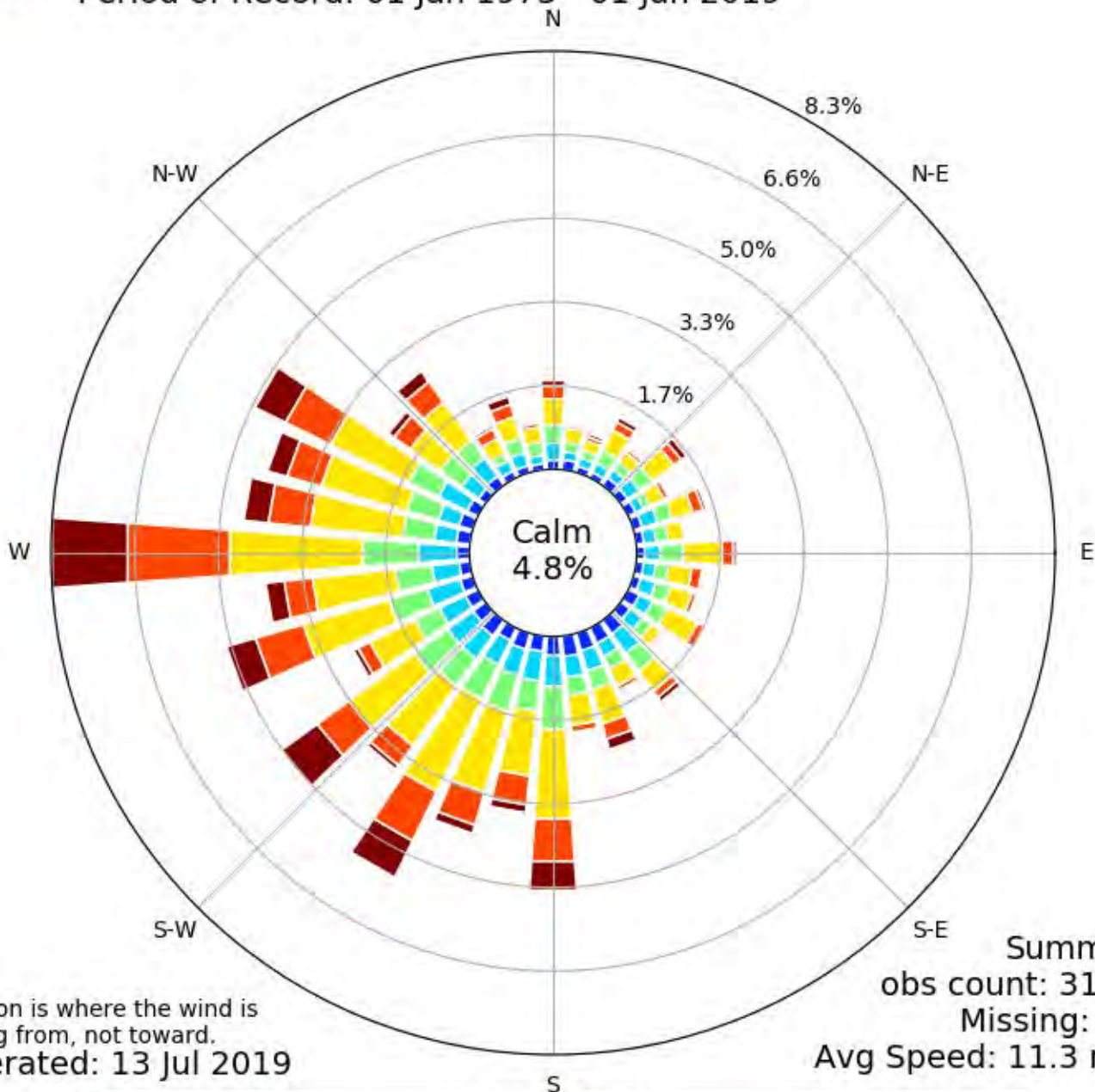

Direction is where the wind is blowing from, not toward.
Generated: 13 Jul 2019

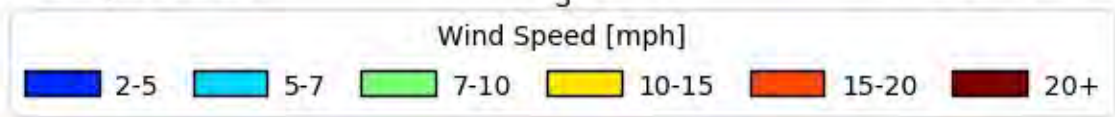

APPENDIX I

IDEM VIRTUAL FILE CABINET DOCUMENT NO. 80183648



INDIANA DEPARTMENT OF ENVIRONMENTAL MANAGEMENT

We Protect Hoosiers and Our Environment.

100 N. Senate Avenue • Indianapolis, IN 46204
(800) 451-6027 • (317) 232-8603 • www.idem.IN.gov

Michael R. Pence
Governor

Carol S. Comer
Commissioner

December 10, 2015

Ms. Erica Aultz
NPL Coordinator
U.S. EPA, Region V
77 West Jackson Boulevard
Chicago, IL 60604-3507

Dear Ms. Aultz:

Re: Preliminary Assessment
Franklin Property
Muncie, Delaware County
CERCLA #INN000510785

SITE SUMMARY

The Franklin Property site is located behind the 4500 block of South Hoyt Avenue southwest of Muncie, Delaware County, Indiana. IDEM's Site Investigation Section received a complaint from a neighbor in March 2006 about the Franklin Property owner excavating a former dump site with possible hazardous wastes present. Two battery manufacturing sites existed at the nearby Industria Centre Industrial Park within 2,000 feet of the Franklin Property. Phone calls to the original complainant and former property owners, as well as a review of historic aerial photos, revealed that a 3-acre portion of the property was used as a "city dump" for Muncie in the 1940s and 1950s. An eye witness said that the dump was at least 10 feet deep with debris, including battery fragments in the bottom of the pit in 1954. The nephew of the former property owner confirmed the use of the property as a dump and that battery wastes were placed on the site.

IDEM staff conducted a site visit in May 2012 to screen for lead contamination in soils at the site using an X-ray Fluorescence instrument. Results from this site visit showed elevated levels of lead in the surface soils of the old dump site up to 399 parts per million (ppm). On-site surface soils that had not been impacted by the historic dumping had lead concentrations ranging from 25 ppm to 59 ppm. Nearby off-site surface soils had lead concentrations ranging from 19 ppm to 93 ppm, confirming that there was a release of lead into the dump site's surface soils. However, IDEM did not sample groundwater to determine whether or not lead had leached into the underlying aquifer, nor is it known if any other hazardous materials were deposited at the site.

If you have questions or comments regarding this site please do not hesitate to contact me at (317) 234-9536 or aneff@idem.in.gov.

Sincerely,



Abbey Neff
Environmental Manager
Site Investigation Program
Federal Programs Section
Office of Land Quality

AN:rr

Cc: Denise Boone, U.S. EPA
Frances Dean, U.S. EPA
Rex Osborn, IDEM

Signature Page

Preliminary Assessment Report

**Franklin Property
Muncie, Indiana
Delaware County**

Prepared by: Abbey Neff Date: 12/1/15
ABBHEY NEFF, PROJECT MANAGER
Site Investigation Program, Federal Programs Section
Indiana Department of Environmental Management

Approved by: Rex A. Osborn Date: 12/01/2015
REX OSBORN, SECTION CHIEF
Site Investigation Program, Federal Programs Section
Indiana Department of Environmental Management

Approved by: David M. Braun Date: 12/10/15
EPA SITE ASSESSMENT MANAGER
U.S. EPA Region V

PRELIMINARY ASSESSMENT REPORT

**FRANKLIN PROPERTY
MUNCIE, INDIANA
DELAWARE COUNTY**

Prepared by

INDIANA DEPARTMENT OF ENVIRONMENTAL MANAGEMENT
OFFICE OF LAND QUALITY
FEDERAL PROGRAMS SECTION
SITE INVESTIGATION PROGRAM

December 10, 2015

TABLE OF CONTENTS

SECTION	PAGE NO.
SECTION 1.0 INTRODUCTION	1
SECTION 2.0 SITE BACKGROUND	2
Section 2.1 Site Location	2
Section 2.2 Site History	2
SECTION 3.0 FIELD INVESTIGATION ACTIVITIES	4
Section 3.1 Site Reconnaissance and Investigation	4
Section 3.2 Past Environmental Investigations	4
SECTION 4.0 MIGRATION PATHWAYS	5
Section 4.1 Groundwater	5
<i>Section 4.1.1 Site Geology</i>	6
<i>Section 4.1.2 Aquifer Description</i>	7
<i>Section 4.1.3 Groundwater Sampling</i>	7
Section 4.2 Surface Water	7
<i>Section 4.2.1 Drinking Water Threat</i>	8
<i>Section 4.2.2 Human Food Chain Threat</i>	8
<i>Section 4.2.3 Environmental Threat</i>	8
Section 4.3 Soil Exposure	9
Section 4.4 Air Route	9
SECTION 5.0 SUMMARY AND CONCLUSIONS	10
REFERENCES	11

ATTACHMENTS

- Appendix A Figure 1 – Franklin Property Site Location Aerial Map
 Figure 2 – 4-Mile Radius Map
 Figure 3 – 15-Mile Surface Water Pathway Map
 Figure 4 – Wellhead Protection Area Map (Confidential)
 Figure 5 – Soil Sample Location Map
- Appendix B 1941 Aerial Photo of Franklin Property
- Appendix C Water Mains in the Franklin Property Area
- Appendix D IDNR Sensitive Environments (Confidential)
- Appendix E Innov-X XRF Sample Data

SECTION 1.0 INTRODUCTION

The Indiana Department of Environmental Management (IDEM), Office of Land Quality (OLQ), Federal Programs Section, Site Investigation Program under a Cooperative Agreement (CA) with the United States Environmental Protection Agency (U.S. EPA), Region V Office, has been funded to perform Preliminary Assessments (PA) at certain sites listed in the Superfund Enterprise Management System (SEMS). This work is conducted under the authority of the Comprehensive Environmental Response, Compensation, and Liability Act (CERCLA) of 1980, commonly known as Superfund, and the Superfund Amendments and Reauthorization Act (SARA) of 1986.

The primary objectives of the PA are to collect readily available information and conduct a site and environmental reconnaissance, to distinguish between sites that pose little or no risk to human health and the environment and sites that require further investigation, and to identify sites after requiring assessment for possible emergency response actions.

The Site Investigation Program was given approval by the U.S. EPA to conduct a PA at the Franklin Property located in the City of Muncie, in Delaware County, Indiana based on the results of a Pre-CERCLIS Screening (PCS) that was approved July 10, 2012.

Information contained in this report will be used to evaluate this site to support a site decision regarding the need for further Superfund action, including the possibility for the Franklin Property to be considered for inclusion on the National Priorities List (NPL) of hazardous waste sites.

SECTION 2.0 SITE BACKGROUND

Section 2.1 Site Location

The Franklin Property Site (herein referred to as the Site) is located behind (east of) the properties on the 4500 block of S. Hoyt Avenue in Muncie, Delaware County, Indiana. The Site can be found on the United States Geological Survey Muncie, Indiana 7.5 Minute Quadrangle Map at 40° 9'8.94" N latitude, 85° 25'31.11" W longitude, T20N, R10E, Section 30 SE. The Site is depicted in Figure 1 of Appendix A.

The city of Muncie is the county seat of Delaware County, lying approximately 30 miles west of the state's eastern border, and had a population of 70,085 in 2010. Indiana State Road 3 runs north and south through the city, while Indiana State Road 67 runs southwest to northeast and U.S. Highway 35 runs southeast to northwest. The local terrain is relatively flat with undulating hills. The White River flows east to west through the city and Buck Creek flows east to west along the south edge of the city where they join together approximately four miles west of Muncie in Yorktown. Muncie's economy has been largely based on industrial manufacturing, including the manufacture of lead batteries at Delco Battery and Exide Technologies, former General Battery, in the Industria Centre Industrial Park on the southwest side of the city.

The area surrounding the Site consists of mixed residential and commercial properties. To the east of the Site is the former Delco Battery facility, with the Exide Technologies facility located 2,000 feet northeast of the Site. Directly west of the Site are several residential homes, with the South Side Church of the Nazarene located immediately south of the Site.

Section 2.2 Site History

Aerial photos from the Indiana State Archives suggest most of the Site was primarily used for agricultural purposes prior to the development of the Industria Centre Industrial Park around the early 1970s. However, these aerial photos clearly show that as early as 1941 there was a rectangular area in the middle of the Site that was bounded by large "fencing" that cast a deep shadow (Appendix B). IDEM staff previously communicated with the nephew of the former property owner who revealed that the Site had been used as early as the 1940s and 1950s as a local dump for various types of waste, possibly including hazardous materials. Since this was before the time of federal regulations such as the Resource Conservation and Recovery Act

(RCRA), it is likely that commercial and industrial waste were mixed with residential waste that neighborhood residents deposited in the dump.

A resident of the neighborhood noted that the dump had been about 10 feet deep and 2.9 acres, and filled with various waste materials from around the area, including lead batteries, although the Industria Centre Industrial Park had not yet been established. The batteries could have been transported from other battery manufacturing plants in Muncie or by the residents themselves, since the property could have been easily accessed by local citizens. The nephew of the former property owner mentioned that once the dump had closed, his family then farmed the land. Even with the debris mixed throughout the soil, he stated that the crops were never affected by the waste. His family eventually sold the property to the industrial park, and the banks then received the parcels through foreclosure.

According to the current property owner, Mr. Franklin, the property was purchased by his company, Franklin Acres, Inc., from three local banks on March 27, 1997. In the fall of 2005, he installed a culvert across the ditch to give vehicle access to the property via the industrial park to the east in order to clear the property for future industrial use. However, the local residents fought the re-zoning application and the Delaware-Muncie Metropolitan Plan Commission refused to grant his request, so he decided to attempt to clear the land for agricultural usage.

In March 2006, a complaint was filed by a neighbor regarding the property owner's attempted excavation of waste at the Site. On April 13, 2006, IDEM staff inspected the Site in conjunction with Delaware County Health Department officials and confirmed evidence of battery casings and other wastes exposed during the excavation. According to the Trip Report from the inspection, "Vegetation from a majority of the site had been removed exposing wastes that had been buried onsite...however, the wastes and soil were placed back into areas excavated." In a letter to IDEM dated April 26, 2006, the current site owner indicated that he had no knowledge of the waste dumping that had occurred on the property from the east during the 37 years he had been in the industrial park (Mr. Franklin owns another property within the park). Even though he did not know the area had been used as a dump, the unidentified characteristics of the waste, in addition to the known lead component, may have contaminated groundwater aquifers in the area, the property's soil and the nearby ditch.

SECTION 3.0 FIELD INVESTIGATION ACTIVITIES

Section 3.1 Site Reconnaissance and Investigation

On May 23, 2012, IDEM staff conducted a reconnaissance visit to the Site. The purpose of the reconnaissance was to document area conditions, identify nearby targets and industries, and screen the soils for potential releases. The staff entered the Site with the owner via the culvert on the east side of the property and immediately noticed the large amount of overgrown vegetation on the Site. The area nearest the culvert had obvious ridges leftover from the excavation in 2006 and the rest of the Site was densely covered with shrubs and small trees that made accessing the Site difficult. Bare soils were only occasionally visible without cutting the vegetation, but the central portion of the Site did have some evident broken glass, plastic and at least one old tire. None of the debris observed on this day could truly be classified as coming from a battery, but the vegetation was so thick that only an extremely small portion of the surface was visible.

Since the main concern was the battery and other lead-related waste found on the Site, an X-Ray Fluorescence (XRF) instrument was utilized to screen the surface soils for lead and other metals on-site and at various points throughout the industrial park. Thirteen XRF readings were taken on-site and an additional seven (7) XRF readings were taken off-site to assess background conditions and the potential migration of lead and other metals. Two (2) of the background samples were taken near the preschool facility located in the South Side Church of the Nazarene. The average on-site soil lead concentration was 120 parts per million (ppm), with a range of 25 ppm to 399 ppm (Appendix A, Figure 5). Three (3) of the samples had lead concentrations ranging from 330 to 399 ppm and were clustered in the middle of the Site in an area with debris at the surface. The off-site lead concentrations in the soil ranged from 19 to 93 ppm. The two lead samples at the daycare were 19 and 31 ppm.

Section 3.2 Past Environmental Investigations

The only previous environmental investigation of the Site was the site inspection by IDEM staff and Delaware County Health Department officials on April 13, 2006. According to the Trip Report, battery casings were found on the surface, in addition to broken glass and other household types of waste and debris, showing that waste was still present at the time of investigation. The Site Investigation Program completed a Pre-CERCLIS Screening of the Site in 2011. It was determined that there was sufficient concern to go forward and perform a Preliminary Assessment.

SECTION 4.0 MIGRATION PATHWAYS

Section 4.1 Groundwater

The groundwater migration pathway is not the primary focus of this investigation. Groundwater samples were not taken as part of this Preliminary Assessment. There are no monitoring wells on the Site, but there are multiple wells surrounding the Site, both municipal and private.

Indiana Department of Natural Resources (IDNR) records indicate that roughly 1,322 total wells are located within the four-mile radius of the Site. One of the nearest wells is located at the South Side Church of the Nazarene just 0.15 mile south of the Site. There are five (5) Public Water Supply (PWS) wells within four (4) miles of the Site according to IDEM's records, including three (3) wells belonging to the Yorktown Water Department (Appendix A, Figure 4). The Yorktown wells are located about 3.5 miles northwest of the Site and serve over 5,000 people. The other two PWS wells are located about 3.5 miles southwest of the Site at the Country Squire Mobile Home Park. This mobile home park serves around 48 residents. According to results determined from routine testing submitted to IDEM, there have been no significant concentrations of contaminants reported in any of the municipal wells within the four-mile radius. The industrial park located to the east and north of the Site is supplied by Indiana American Water-Muncie, as shown by the water mains in Appendix C, but none of the municipal wells from the company are located within the target radius.

Due to the large population within the four-mile radius and the lack of major municipal wells located within the area, IDEM staff readjusted the calculated population to account for the true exposed population within the four-mile radius of the Site. Utilizing 2010 U.S. Census Bureau data for Delaware County, the average household size was 2.34 individuals per home. Table 1 exhibits the number of wells, both private and municipal, within the four-mile radius of the Site and the population that each sector of the radius serves through those wells. The IDNR Population was calculated by taking the private well records for each of the target distances and multiplying the number of wells by the average household size. The total PWS Population was determined by searching the IDEM database for both the Yorktown Water Department wells and the Country Squire Mobile Home Park wells located within the four-mile radius, which provided populations served for each, 5,008 and 43 people, respectively. The populations for each radius were then totaled to generate an overall population

served by groundwater, approximately 8,177 people, including the workers and attendees of the nearby church’s preschool.

Table 1. Population potentially exposed to groundwater contamination. “Total Population” value calculated by the total number of private wells multiplied by the average household size for Delaware County (2.34 people/home), plus the number of people served by the Public Water Supply wells within each target distance.

Distance (miles)	IDNR Population (# of wells x 2.34 people)	PWS Population	Total Population
0-0.25	8 x 2.34 = 19	0	51 ^a
0.25-0.5	44 x 2.34 = 103	0	103
0.5-1	77 x 2.34 = 180	0	180
1-2	215 x 2.34 = 503	0	503
2-3	434 x 2.34 = 1016	0	1016
3-4	544 x 2.34 = 1273	5008 + 43 = 5051	6324
Total			8177

^a = Value reflects an additional 32 people who attend or work at the South Side Church of the Nazarene’s Preschool.

Section 4.1.1 Site Geology

The Site is located within the White River basin, which is part of the Tipton Till Plain physiographic area. Silurian Dolomite and Limestone bedrock underlies anywhere from 30’ to 150’ of unconsolidated glacial deposits in the Muncie area. This ground moraine is composed of loamy tills interbedded with thin, continuous to discontinuous layers of stratified sand and gravel. Aquifers in the Muncie area are either in continuous sand and gravel layers or in the carbonate bedrock. The water table is generally within 10 feet of the surface, and the hydraulic conductivity of surficial sand and gravel aquifers range from 24 to 1500 feet per day. Buried discontinuous sand and gravel aquifers tend to have much lower water yields than the surficial aquifers, and are often bypassed by drillers to reach the higher-yielding bedrock aquifers. The Silurian carbonate bedrock of Delaware County was once exposed and underwent karst development in its upper surface where the majority of bedrock wells are drilled. Bedrock aquifers are chiefly recharged by infiltration and percolation of rainwater, and the hydraulic conductivity of the bedrock aquifers is typically 13.4 feet per day, depending on the fracture density and degree of weathering.

Section 4.1.2 Aquifer Description

IDNR well logs for six of the wells closest to the Site, including both municipal and private, indicate clay soils in the top 6-12 feet, with mixtures of sand, gravel, boulders, and clay further down to the bedrock. The depth to the limestone bedrock is only 48 feet about 0.3 mile to the north of the Site, 86 feet at a well just west of the Site (~0.1 mile), and 121 feet about 0.2 mile to the south, indicating bedrock generally sloping downwards and toward the south. The static water level at these six wells ranges from 5 to 25 feet in depth, but is typically 10 feet deep. Little information was available on groundwater flow in the region, but Hoosier Pete's Convenience Store, a Leaking Underground Storage Tank site about 1.7 miles to the northeast of the Franklin Property (Appendix A, Figure 4), indicated groundwater flow toward Buck Creek to the east and south. Groundwater flow in the unconsolidated aquifer at the Franklin Property site can similarly be inferred to flow toward Buck Creek to the north and west of the Site. However, once the water reaches the limestone bedrock in this vicinity, gravity would likely cause the water to flow downslope toward the south through karst formations.

Section 4.1.3 Groundwater Sampling

There is no indication that contamination has spread to the nearby aquifers and wells from the surface soils. No groundwater samples were taken as a part of this Preliminary Assessment.

Section 4.2 Surface Water

No surface water samples were taken as part of this Preliminary Assessment. There was no evidence of lead in the surface soils beyond the boundary of the old city dump on the Franklin Property, indicating that the contamination had not spread over the land via runoff. Runoff is restricted from eroding the surface soils due to the dense vegetation that is located at the Site.

Surface water at the Franklin Property either flows overland in an easterly direction into the ditch along the east side or a northerly direction to the wetland impoundment on the northernmost portion of the property. From the wetland impoundment, the surface runoff drains to the west for approximately 0.4 mile to the west to its probable point of entry (PPE) into Heath Ditch, which flows another 0.7 mile west before meeting with Buck Creek. The water in Buck Creek flows for about four (4)

miles northwest until it reaches its confluence with the White River in Yorktown (Appendix A, Figure 3). The White River drains an area of 5,603 mi² at an average flow in Muncie of 223 cubic feet per second, which was measured from 1932 to 2005. Eventually the White River joins the Wabash River on the state border just east of Mt. Carmel, Illinois, and from there meets the Ohio River and the Mississippi down to the Gulf of Mexico.

Section 4.2.1 Drinking Water Threat

The majority of residents within the four-mile radius of the Site obtain drinking water from municipal and private wells. No known surface water intakes that are sources for drinking water exist within the 15-mile surface water pathway.

Section 4.2.2 Human Food Chain Threat

The human food chain threat category generally evaluates fisheries where consumption of contaminated species may occur. The primary fisheries within the 15-mile surface water pathway from the Site are the West Fork of White River and Buck Creek. There are specific fish advisories for each of the water bodies. Buck Creek has three (3) types of fish in the “do not eat” category, while the West Fork White River has nine (9) species. All of the species are at risk of PCB (polychlorinated biphenyl) contamination, and the largemouth bass species in the West Fork White River is also at risk of mercury poisoning. This information does not necessarily connect the fisheries to the Franklin Property since PCBs and mercury were not detected at the Site. A threat to the human food chain via the surface water pathway is unlikely for this site.

Section 4.2.3 Environmental Threat

The Indiana Department of Natural Resources (IDNR) was contacted to determine if any significant natural features or endangered, threatened, and rare species inhabit the vicinity of the Site. A review of the Site by the IDNR (Appendix D) revealed several threatened or endangered species within a four-mile radius of the Site or within one (1) mile of the 15-mile surface water pathway. There are six (6) state endangered species within this area. Two (2) species of state endangered birds, Loggerhead Shrike and Black-crowned Night Heron, two (2) species of snakes, Butler’s Garter Snake and Kirtland’s Snake, and one (1) species of turtle, Spotted Turtle, could all potentially use the Franklin

Property and adjacent wetland impoundment as habitat. Additionally, there is one (1) species of state endangered vascular plant, Shaggy False-gromwell, which could also grow on the Site. Two (2) federally endangered species of mollusks, Northern Riffleshell and Clubshell, are not considered significant targets for the Franklin Property site due to the lack of a surface water pathway. Wetlands along Buck Creek and the White River would likely not be exposed to the contamination since there is no known surface water pathway.

Section 4.3 Soil Exposure

As part of the May 23, 2012 IDEM investigation, surface soils were screened for lead and other metal contaminants using X-Ray Fluorescence at 20 sample locations on and around the Franklin Property. The soil was analyzed due to the lead batteries and other industrial waste found in the property's soil. The seven (7) soil samples taken from various places throughout the industrial park revealed lower levels of lead, averaging 66 ppm (Appendix E). Additionally, nine (9) samples taken on the property from areas not part of the dumping grounds exhibited lead levels averaging 38 ppm. However, the four (4) samples taken from the main portion of the property presented soil lead levels averaging 305 ppm and reaching as high as 399 ppm. No other metals were detected at significant concentrations throughout the screening process.

Currently, there are no target individuals affected by the soil exposure pathway based on sampling results. However, further investigation on the nearby residential areas is necessary to confirm that there is no risk to human health. The area is wooded, vegetated, and not fenced, which would help to prevent children from entering the contaminated area. It is also possible that the six (6) main state endangered species are at risk if they are utilizing this area as a habitat.

Section 4.4 Air Route

No air samples were collected as part of this Preliminary Assessment, nor were observed release criteria met for this pathway. No confirmed air release has been documented.

SECTION 5.0 SUMMARY AND CONCLUSIONS

The IDEM Site Investigation staff received the Franklin Property Site through a complaint in March of 2006 from the neighbor of the property located behind 4500 S. Hoyt Avenue in Muncie, Delaware County, Indiana. The complaint alleged that the property owner was attempting to excavate the Site where battery casings and other wastes—possibly hazardous as well as residential—had been discarded for many years. The nephew of the former property owner mentioned that the Site was used as a local city dump in the 1940s and 50s. When IDEM staff and Delaware County Health Department officials visited the Site in April of 2006, waste was still visible in various areas of the property. IDEM staff then visited in May 2006 to screen the soil surface for metals with an X-Ray Fluorescence instrument. The screening samples found that the soils directly on the former dump site had lead concentrations up to 399 ppm, more than three times background. The soil exposure pathway is the major pathway of concern, and there is no evidence of migration to any of the other pathways.

REFERENCES

1. 1997 Indiana Fish Consumption Advisory. Indiana State Department of Health. p. 15.
2. "Delaware County, Indiana." *State & County QuickFacts*. US Census Bureau. Accessed May 12, 2012.
3. Fenelon, Joseph; Bobay, Keith; et al, 1994, Hydrogeologic Atlas of Aquifers in Indiana, USGS Water Resources Investigations Report 92-4142, pages 113-134.
4. Final Report, LUST Site Investigation. Hoosier Pete #11, 2535 South Hoyt Avenue, Muncie, Indiana. Lee and Ryan Project Number 99028.03. September 6, 2001. VFC #24304409.
5. Franklin Acres, Inc. Letter to IDEM dated April 26, 2006.
6. Google® Maps, "Muncie, Indiana", accessed October 7, 2015.
7. IDEM Safe Drinking Water Information System, Accessed October 8, 2015.
8. Indiana Department of Natural Resources (IDNR), Water Well Record Database. Accessed October 6, 2015.
9. Indiana Historical Aerial Photo Index (IHAPI). Delaware County, 1941. Accessed October 12, 2015.
10. Morlock, S.E., H.T. Nguyen and D.K. Majors. Water Resources Data, Indiana, Water year 2005. U.S. Geological Survey, Water-Data Report IN-05-1.
11. Pichtel, Theresa. Office Memorandum: Trip Report for Site Investigation of the Franklin Property located behind 4500 Hoyt Avenue in Muncie. April 24, 2006.

Appendix A
Site Maps

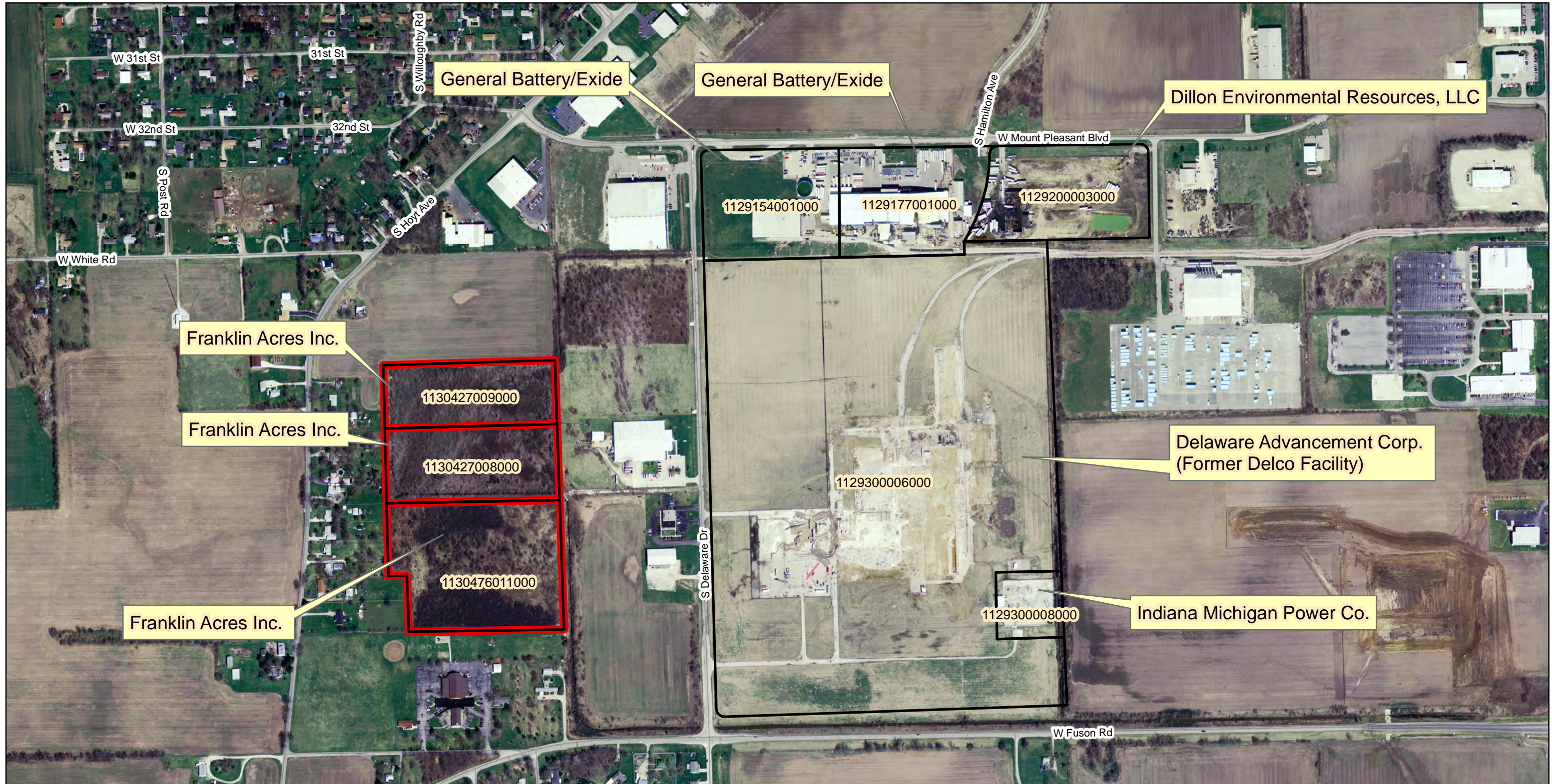

Non Orthophotography Data -
 Source: State of Indiana Geographic Information Office Spatial Database Engine - Delaware Co. parcel boundaries and <http://beacon.schneidercorp.com> for County parcel number and owner name. (VFC document Ref.# 48925861)
Orthophotography -
 Source: Indiana Map Framework Data - 2005 Orthophoto (www.indianamap.org)
Map Projection: UTM Zone 16 N **Map Datum:** NAD83

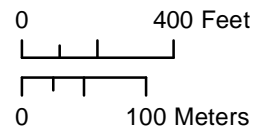

This map is intended to serve as an aid in graphic representation only. This information is not warranted for accuracy or other purposes.

Mapped by: Lorraine Wright, **Date:** December 6, 2011

Four Mile Radius Map, Franklin Property Site

Muncie, Delaware County, IN

-85° 25' 31.632"W
40° 9' 10.525"N
 (Approximate Center of Site)

Figure 2

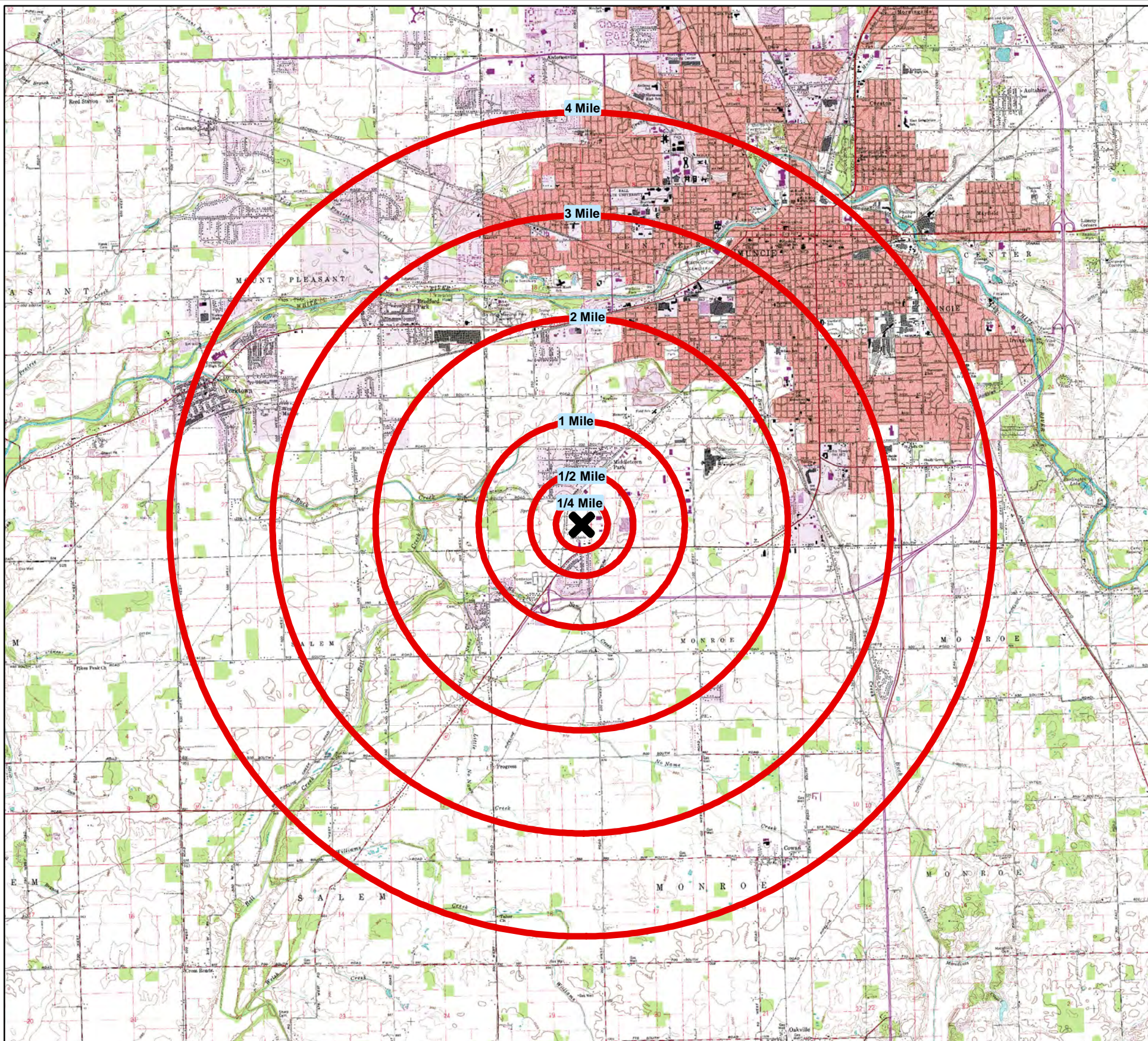

Buffer Distance	Adjusted Population
0 - 1/4 Mile	33
1/4 - 1/2 Mile	120
1/2 - 1 Mile	508
1 - 2 Mile	3,043
2 - 3 Mile	11,186
3 - 4 Mile	16,447
Total Adjusted Population	31,337

Mapped by: Lorraine Wright, IDEM, Office of Land Quality, Science Services Branch, Engineering & GIS Services Date: May 31, 2012

Sources:
 IDEM 4 Mile Mapper Application
 Indiana Geographic Information Officer (GIO) Data Library
 USGS Digital Raster Graphics 1:24,000 topographic map
 Census block group 2006 total population

Disclaimer: This map is intended to serve as an aid in graphic representation only. This information is not warranted for accuracy or other purposes.

There are known sources of error in the population estimates presented on this map including:

- The Census 2006 block group population data is out of date, and is itself an imperfect estimate of population.
- The adjusted population estimate derived from the Census 2006 block group data assumes that the population is evenly distributed in each block group polygon.
- The Census 2006 block group population has been clipped to include Indiana data only.

Method of Estimating Population: The adjusted population estimate is the sum of Census 2006 block group populations. The adjusted population estimate (TOTPOP field) is adjusted to include only the areas of the block groups contained inside the buffers. The adjusted population estimate assumes that the population is evenly distributed in each block group polygon. The specific procedure used in this analysis is as follows:

1. The point for the center of the site is selected interactively by the user through the 4 Mile Mapper model or a polygon is digitized through the 4 Mile Mapper Polygon model.
2. The user initiates the 4 Mile Mapper model to perform the rest of the multi-step analysis which is described in the following steps.
3. The study area point or polygon is buffered at 1/4, 1/2, 1, 2, 3 and 4 miles.
4. The original area of the census block polygons is calculated and stored.
5. The buffers are used to clip the census block group polygons. This is a new area referred to as the shape area. The shape area has the attribute records associated with the original census block group polygon with the area of the new polygon area.
6. The shape area of the census block polygons is divided by original area of the census block polygons to calculate the percent change.
7. The percent change result is then multiplied by the population of the original census block to yield a calculated population for the new polygon. For example: Block Group A with an area of 10 square miles and a population of 200 people is split into 2 polygons by the 4 mile buffer ring. The area of the block group inside the 4 mile buffer is 2 square miles, or 20% of the area of the original 10 square mile block group. Assuming the population is uniformly distributed in Block Group A, the population from Block Group A that is within the 4 mile buffer ring should also be 20% of the total population for the block group. Twenty percent of 200 is 40 people. (2 ÷ 10 × 200 = 40)
8. The newly calculated population statistics are associated in a database table that is converted into a layer file that is displayed in the Four Mile Radius Map. The new population figures from the layers (attribute tables) are then copied into a spreadsheet that subtracts the population figure from the previous buffer. This is done by taking the population for each buffer distance and subtracting the population of the next smaller buffer distance to provide a population figure for the donut area bounded by each pair of consecutive buffer distances (e.g. 0 to 1/4, 1/4 to 1/2, 1/2 to 1, 1 to 2...). An adjusted population table is labeled and pasted into the Four Mile Radius Map.

The main code that repeats over and over for the 4Mi_Mapper model is: Buffer>Clip>Add Fields>Calculate Field>Dissolve

All models were developed by E.J. McNaughton, IDEM GIS Coordinator



Delaware Co.

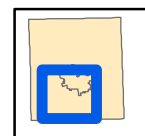

Franklin Property,
Muncie, Delaware Co.

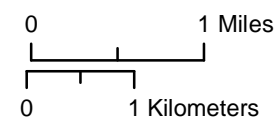
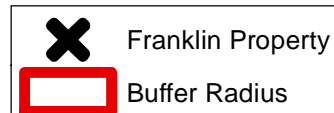

15 Mile Surface Water Pathway Map, Franklin Property Site (Aerial), Muncie, Delaware County, IN

Figure 3

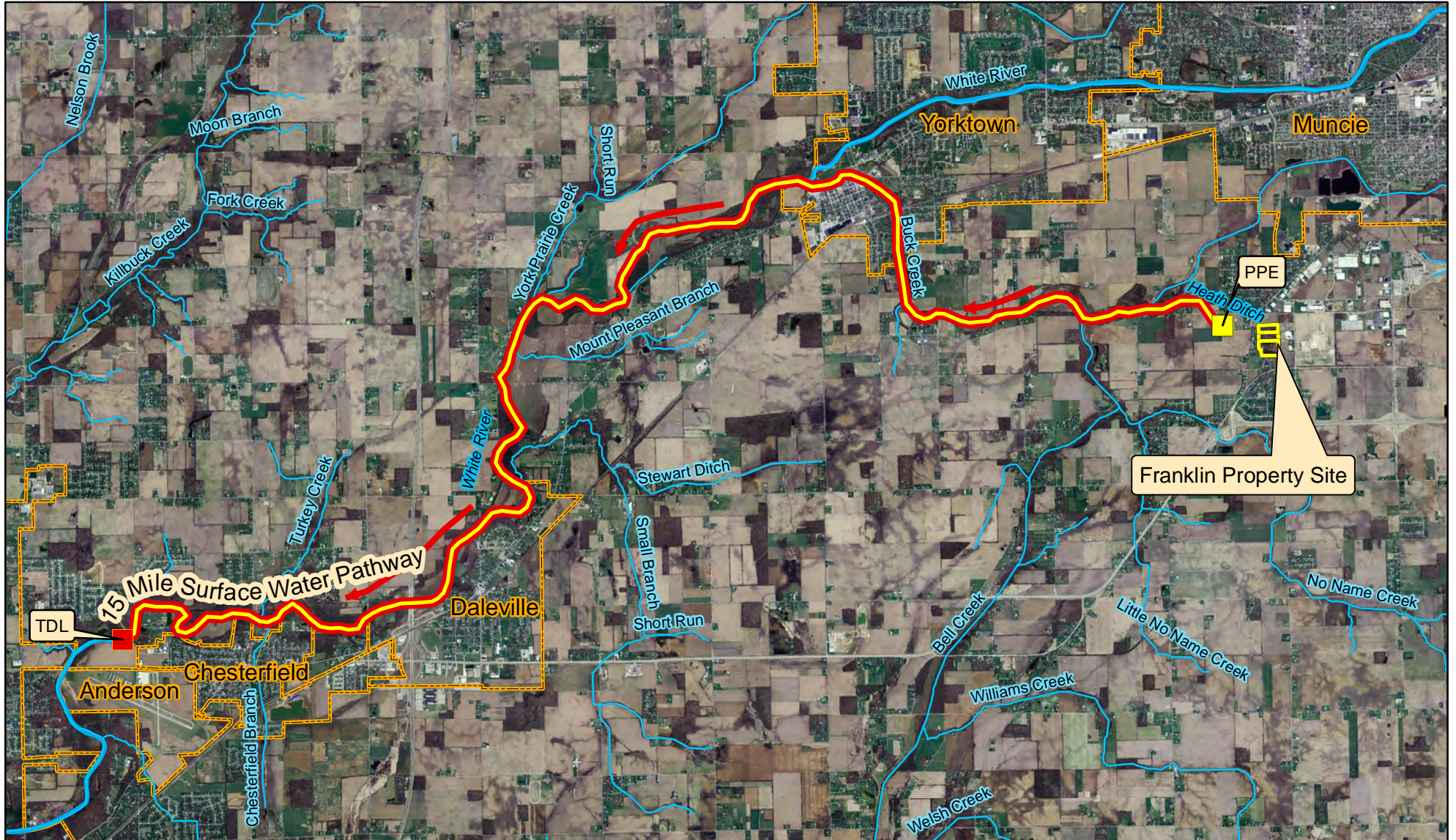





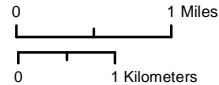

Non Orthophotography Data -
Source: State of Indiana Geographic Information Office Spatial Database Engine - Parcel boundaries from Delaware County GIS information on the Beacon GIS site for Delaware County (VFC document Ref.# 48925861).

Orthophotography -
Source: Indiana Map Framework Data - 2005 Orthophoto (www.indianamap.org)

Map Projection: UTM Zone 16 N **Map Datum:** NAD83



-  Probable Point of Entry
-  Target Distance Limit
-  Stream_Dir
-  15 Mile Surface Water Pathway
-  Franklin Acres Inc. Property
-  Rivers_Outstanding_NRC*1

Delaware Co.



This map is intended to serve as an aid in graphic representation only. This information is not warranted for accuracy or other purposes.

Mapped by: Lorraine Wright, **Date:** May 31, 2012

Sample Location Map, Franklin Property 4500 Hoyt Ave, Muncie, Delaware County, Indiana

Figure 5



This map is intended to serve as an aid in graphic representation only. This information is not warranted for accuracy or other purposes.
Mapped By: Lorraine Wright, Office of Land Quality
Date: June 18, 2012

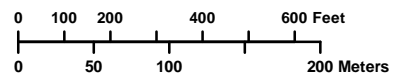

May 23, 2012 Sampling Event

- Innov-X XRF Sample Location and Lead Concentration (XRF = X-Ray Fluorescence)
- Franklin Property

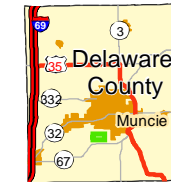

Sources:
Non Orthophotography Data
 - Obtained from the State of Indiana Geographical Information Office Library. GPS locations and sample data from OLQ SAMPDB.
Basemap Data
 - Obtained from Indiana Map - Year 2005 Framework Data (www.indianamap.org)
Map Projection: UTM Zone 16 N
Map Datum: NAD83

Appendix B

1941 Aerial Photo of Franklin Property



Franklin Property Site, Delaware
County 1941 Aerial Photo
#BFA-1B-128

Appendix C

Water Mains in the Franklin Property Area

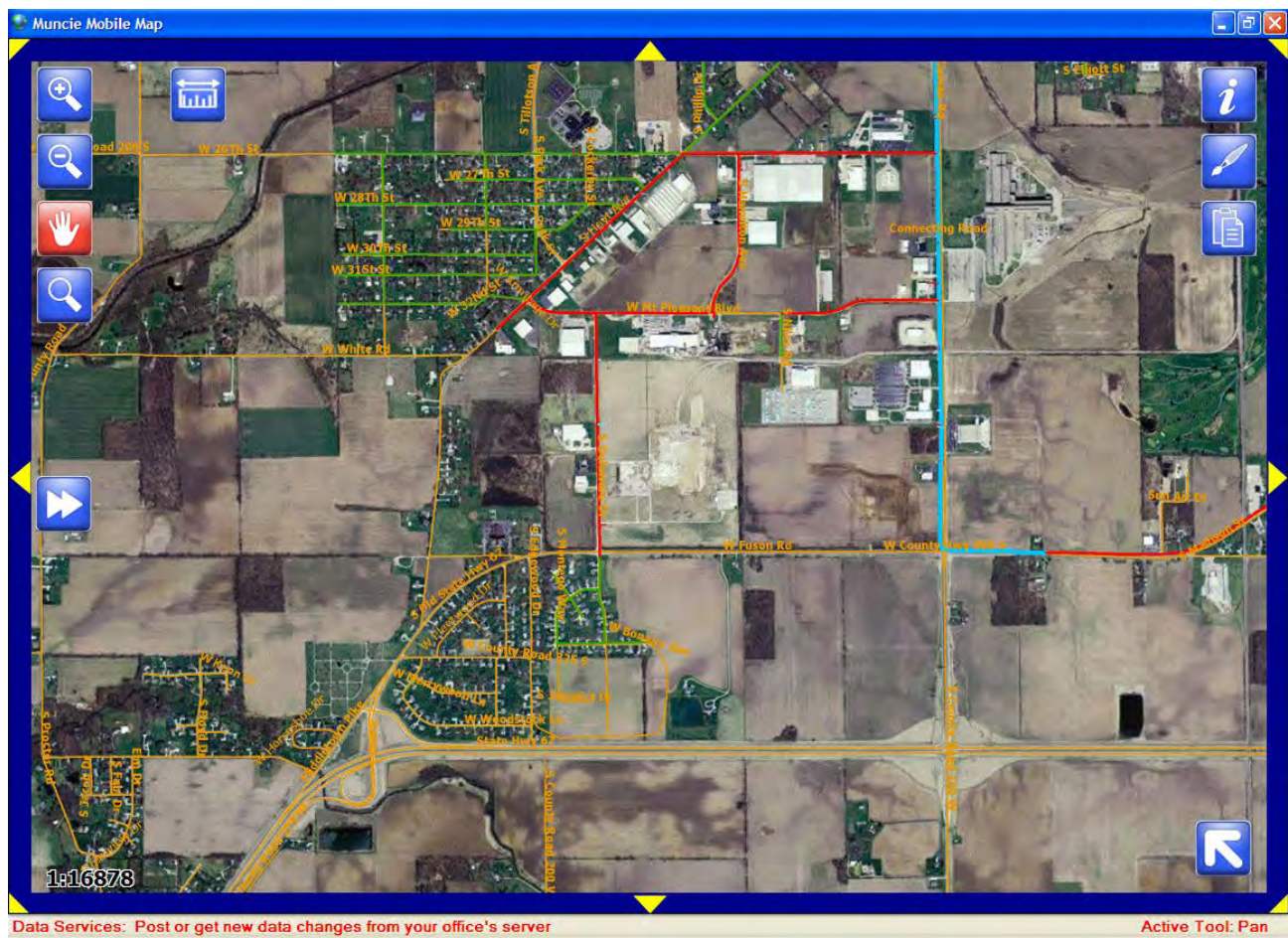

Information provided by Indiana American Water – Muncie. Existing water mains are shown along roadways in blue, red and green colors. Roadways with orange colors do not have access to municipal water.

Appendix D
IDNR Sensitive Environments
(Confidential)

Appendix E

Innov-X XRF Sample Data (metals of interest)

Date	Time	Reading	LiveTime	As	As +/-	Pb	Pb +/-	Ag	Ag +/-	Co	Co +/-	Cr	Cr +/-	Cu	Cu +/-	Ni	Ni +/-	Rb	Rb +/-	Sr	Sr +/-	Zn	Zn +/-
23-May-12	10:45:49	2	42.32	<LOD	10.57	50.45	4.49	55.22	15.64	134.6	43.75	<LOD	130.68	29.61	8.38	<LOD	43.86	58.3	2.42	131.19	3.51	52.4	5.38
23-May-12	10:53:36	3	38.9	<LOD	9.87	58.84	4.24	<LOD	41.56	152.66	38.65	<LOD	115.41	<LOD	21.65	<LOD	40.7	69.55	2.35	97.94	2.74	72.3	5.38
23-May-12	11:02:37	4	40.89	<LOD	15.31	152.41	6.5	57.41	14.9	<LOD	121.22	<LOD	121.2	<LOD	23.43	44.23	14.68	53.37	2.23	112.16	3.1	100.44	6.47
23-May-12	11:08:24	5	42.79	<LOD	22.21	329.97	9.92	<LOD	46.81	<LOD	143.7	<LOD	138.51	26.33	8.41	<LOD	44.68	54.55	2.39	83.41	2.86	91.38	6.59
23-May-12	11:12:01	6	39.02	<LOD	9.65	52.52	4.08	<LOD	41.55	<LOD	119.86	<LOD	116.15	24.64	7.36	<LOD	39.78	60.25	2.2	83.41	2.56	53.27	4.87
23-May-12	11:16:48	7	39.91	<LOD	8.7	28.63	3.59	<LOD	43.37	<LOD	117.23	<LOD	125.9	<LOD	21.59	46.63	14.32	68.2	2.41	105.83	2.94	68.71	5.46
23-May-12	11:22:15	8	39.66	<LOD	8.35	26.56	3.48	44.46	14.33	<LOD	113.27	<LOD	118.57	<LOD	21.8	<LOD	41.84	66.76	2.36	116.92	3.05	58.4	5.12
23-May-12	11:28:11	9	40.57	<LOD	24.74	398.71	10.98	<LOD	46.92	<LOD	191.61	<LOD	165.69	76.69	10.04	79.35	18.37	48.65	2.31	205.02	4.49	535.64	15.05
23-May-12	11:36:03	10	41.31	<LOD	22.53	339.25	9.96	52.75	15.51	<LOD	151.61	<LOD	135.29	66.98	9.43	<LOD	46.04	67.79	2.59	125.62	3.42	206.57	9.23
23-May-12	11:39:58	11	40.76	<LOD	8.56	25.51	3.5	<LOD	43.59	129.86	36.97	<LOD	113.99	<LOD	22.42	<LOD	39.32	60.09	2.29	99.41	2.88	66.15	5.42
23-May-12	11:51:49	13	40.72	<LOD	8.79	37.4	3.8	<LOD	42.65	<LOD	106.14	<LOD	110.81	24.83	7.51	<LOD	38.62	59.97	2.26	95.47	2.78	62.86	5.25
23-May-12	12:02:30	14	41.16	<LOD	8.56	34.07	3.78	<LOD	43.91	118.1	37.54	<LOD	119.77	<LOD	22.44	<LOD	42.08	63.83	2.37	103.7	2.95	65.99	5.45
23-May-12	12:11:39	15	41.23	<LOD	9.15	25.09	3.77	57.31	15.47	<LOD	151.21	<LOD	133.74	25.96	8.33	48.74	16.01	68.86	2.57	103.86	3.1	66.88	5.8
23-May-12	12:43:02	16	41.28	<LOD	13.11	89.59	5.36	<LOD	45.71	<LOD	147.76	<LOD	147.7	<LOD	24.43	57.08	15.99	69.57	2.56	122.3	3.32	76.76	6.03
23-May-12	12:49:22	17	42.36	<LOD	13.31	88.11	5.48	<LOD	47.09	<LOD	139.92	<LOD	143.14	<LOD	24.21	<LOD	46.16	60.92	2.49	123.87	3.43	71.63	6.01
23-May-12	13:05:59	18	39.34	<LOD	7.37	19.21	3.04	<LOD	39.85	<LOD	92.67	<LOD	104.55	<LOD	20.06	<LOD	35.01	53	2.01	86.57	2.5	44.46	4.39
23-May-12	13:10:24	19	41.35	<LOD	8.89	31	3.76	<LOD	44.58	<LOD	119.85	137.27	44.31	31.77	8.06	<LOD	42.44	61.18	2.36	101.03	2.96	63.8	5.5
23-May-12	13:21:48	20	39.97	<LOD	11.26	85.74	4.74	<LOD	40.85	<LOD	99.77	<LOD	110.29	<LOD	19.95	<LOD	37.55	34.28	1.74	69.5	2.33	73.77	5.31
23-May-12	13:27:24	21	41.71	18.23	3.82	57.32	4.5	<LOD	44.69	<LOD	126.37	<LOD	126.68	30.99	8.15	46.87	15.01	56.08	2.29	101.6	2.99	97.52	6.46
23-May-12	13:37:11	22	39.2	<LOD	11.98	92.82	5.02	<LOD	41.9	<LOD	112.91	<LOD	112.27	<LOD	21.7	<LOD	40.11	66.19	2.32	94.92	2.73	115.9	6.5

APPENDIX J

EPA NONATTAINMENT AREA MAP FOR THE 2008 LEAD (Pb) STANDARDS



▲ LEGEND

DesignValueServicesOAQPS
- Lead 2017 Site Design
Values ($\mu\text{g}/\text{m}^3$)

- ◆ 0.16 and above
- 0 - 0.15
- No valid value

Nonattainment Areas for
the 2008 Lead (Pb)
Standards

Lead Nonattainment
Areas

- Maintenance
- Nonattainment

 Muncie Industrial Study Area
Approximate Boundary